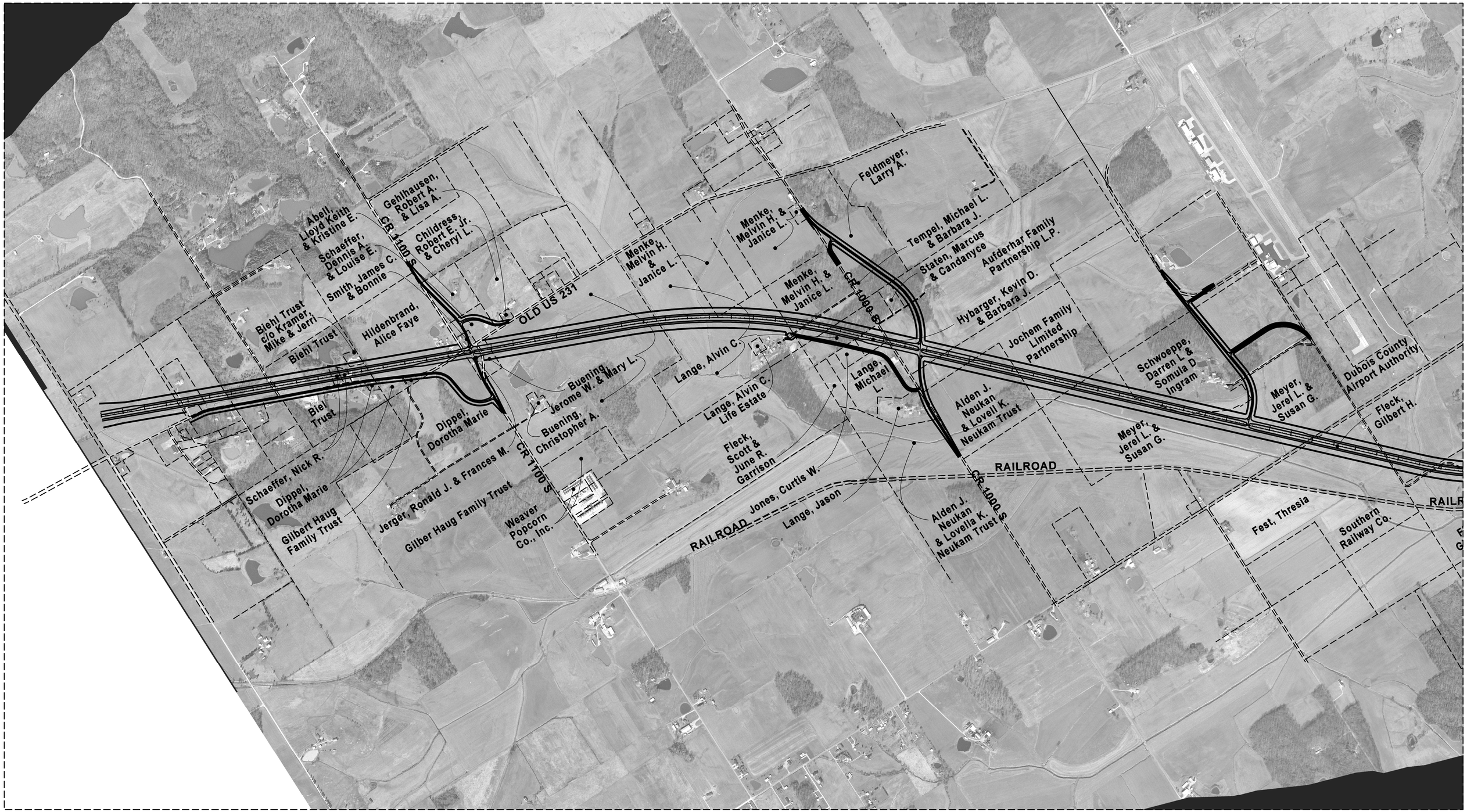
Abell, Lloyd Keith & Kristine E.
Schaeffer, Dennis A. & Louise E.
Smith, James C. & Bonnie
Gehlhausen, Robert A. & Lisa A.
Childress, Robert E. Jr. & Cheryl L.
CR 1400 S
OLD US 231
Biehl Trust c/o Kramer, Mike & Jerri
Biehl Trust
Biehl Trust
Hildenbrand, Alice Faye
Menke, Melvin H. & Janice L.
Menke, Melvin H. & Janice L.
Menke, Melvin H. & Janice L.
Feldmeyer, Larry A.
Tempel, Michael L. & Barbara J.
Staten, Marcus & Candanyce
Aufderhar Family Partnership L.P.
Hybarger, Kevin D. & Barbara J.
Jochem Family Limited Partnership
CR 1000 S
Buening, Jerome W. & Mary L.
Buening, Christopher A.
Lange, Alvin C.
Lange, Alvin C. Life Estate
Lange, Michael L.
Dippel, Dorotha Marie
Schaeffer, Nick R.
Dippel, Dorotha Marie
Gilbert Haug Family Trust
Jergèr, Ronald J. & Frances M.
Gilber Haug Family Trust
CR 1100 S
Weaver Popcorn Co., Inc.
Fleck, Scott & June R. Garrison
Jones, Curtis W.
Lange, Jason
RAILROAD
RAILROAD
Alden J. Neukan & Lovell K. Neukam Trust
Alden J. Neukan & Lovella K. Neukam Trust
CR 1000 S
Schwoeppe, Darren L. & Somula D Ingram
Meyer, Jerel L. & Susan G.
Meyer, Jerel L. & Susan G.
Dubois County Airport Authority
Fleck, Gilbert H.
Fest, Thresia
Southern Railway Co.