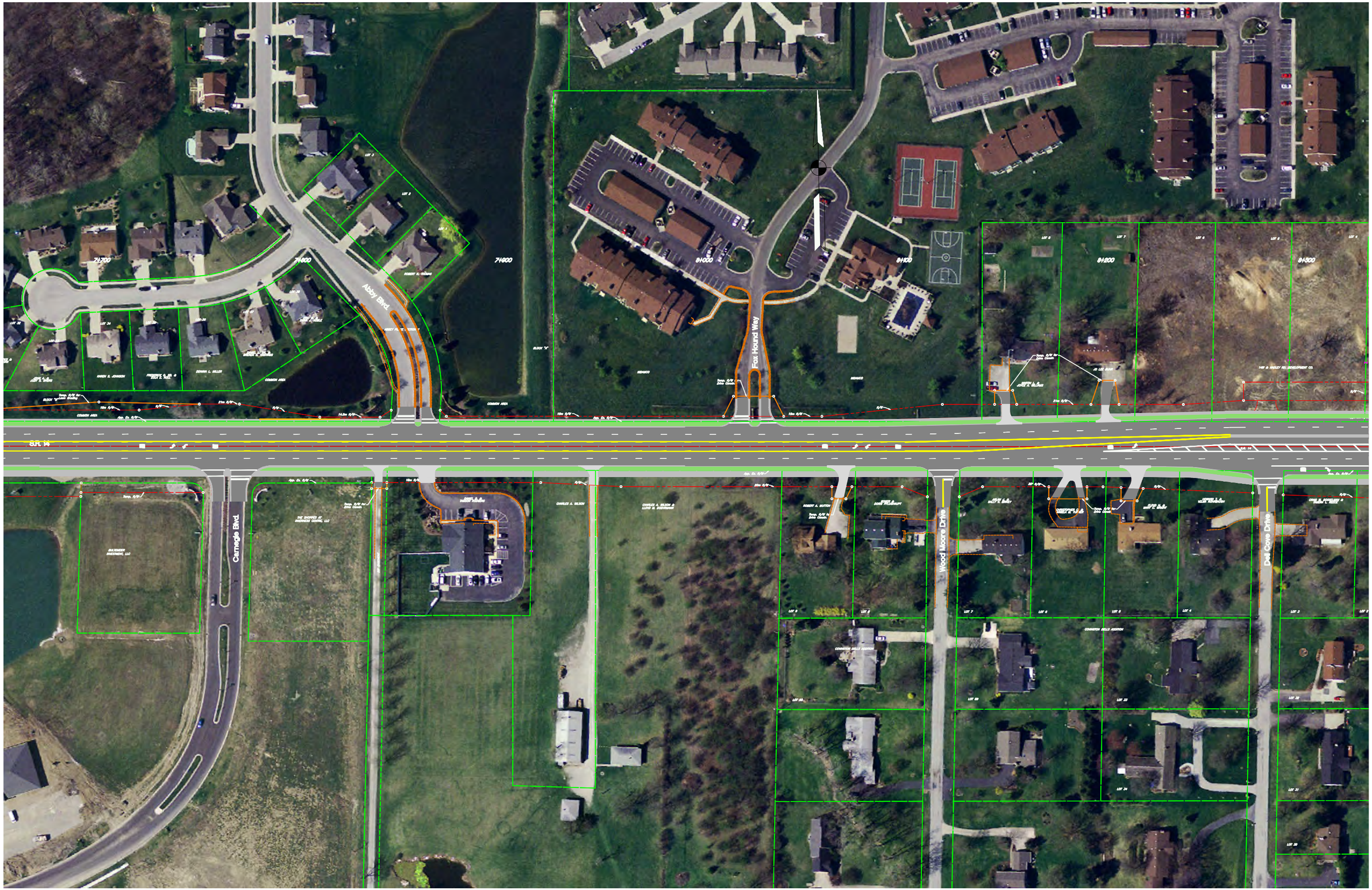

Abby Blvd.
Fox Hound Way
Carnegie Blvd.
Wood Moore Drive
Dell Cove Drive