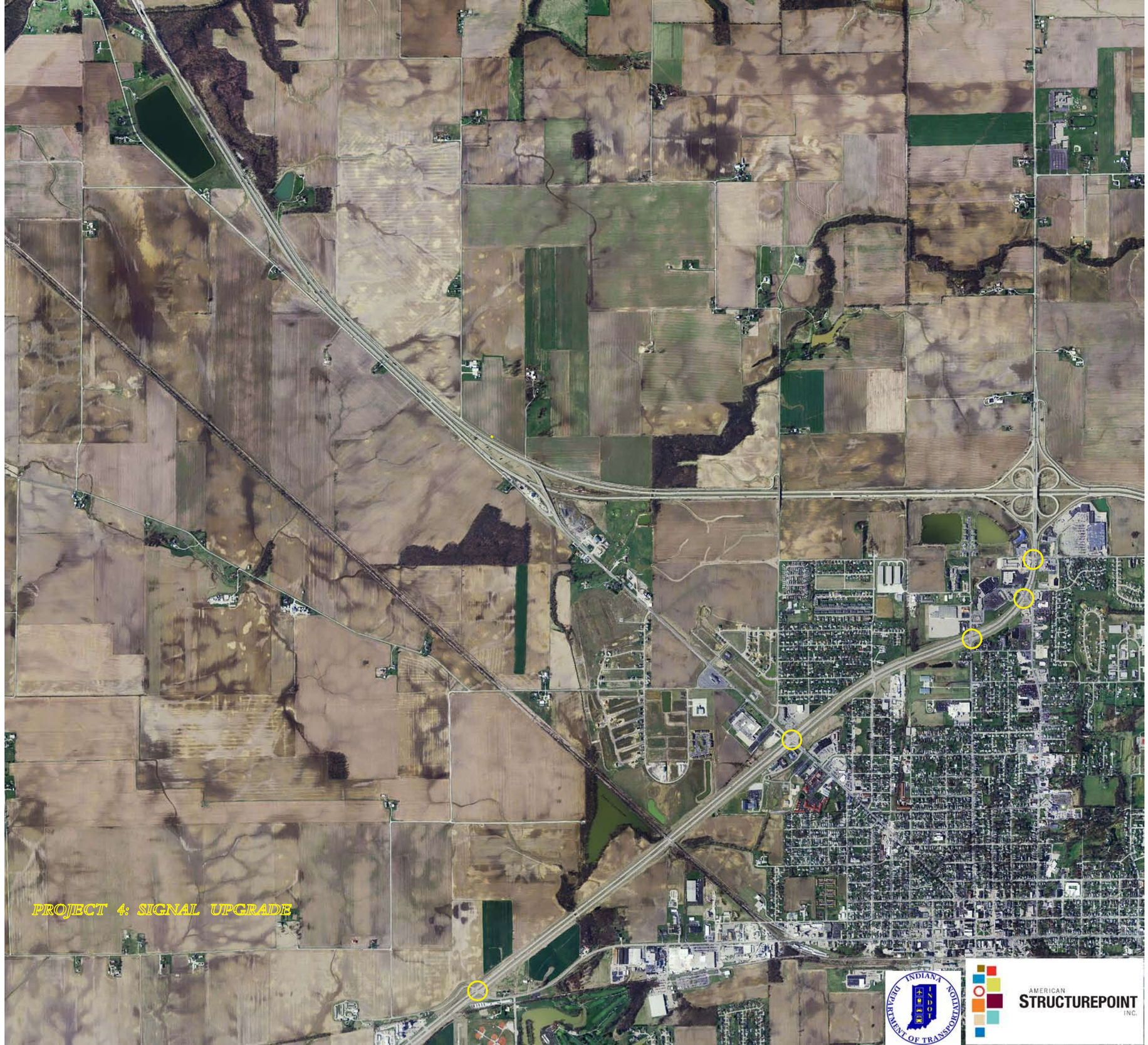
PROJECT 4: SIGNAL UPGRADE
INDIANA DEPARTMENT OF TRANSPORTATION
AMERICAN STRUCTUREPOINT INC.