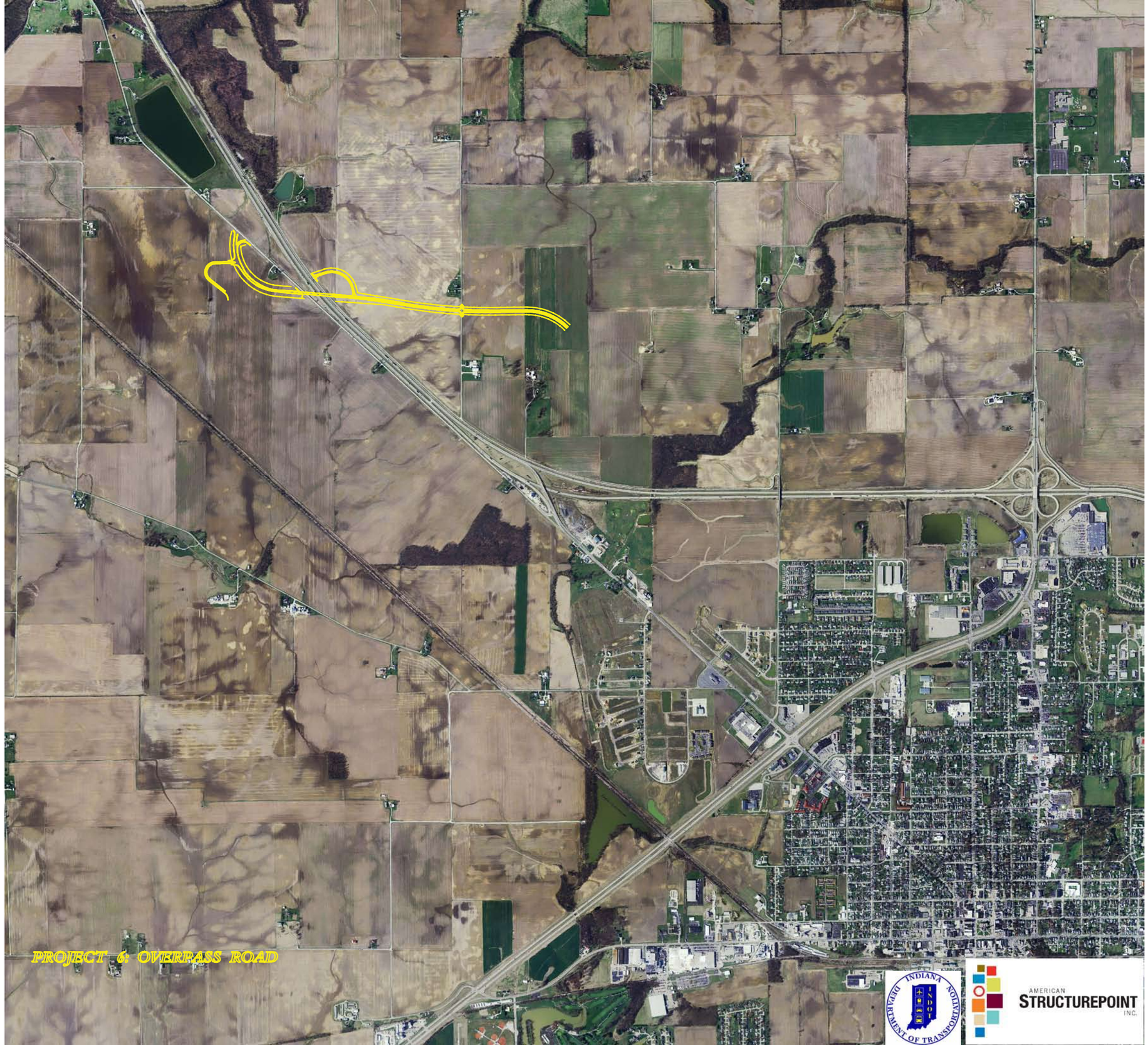
PROJECT 6: OVERPASS ROAD
INDIANA DEPARTMENT OF TRANSPORTATION
AMERICAN STRUCTUREPOINT INC.