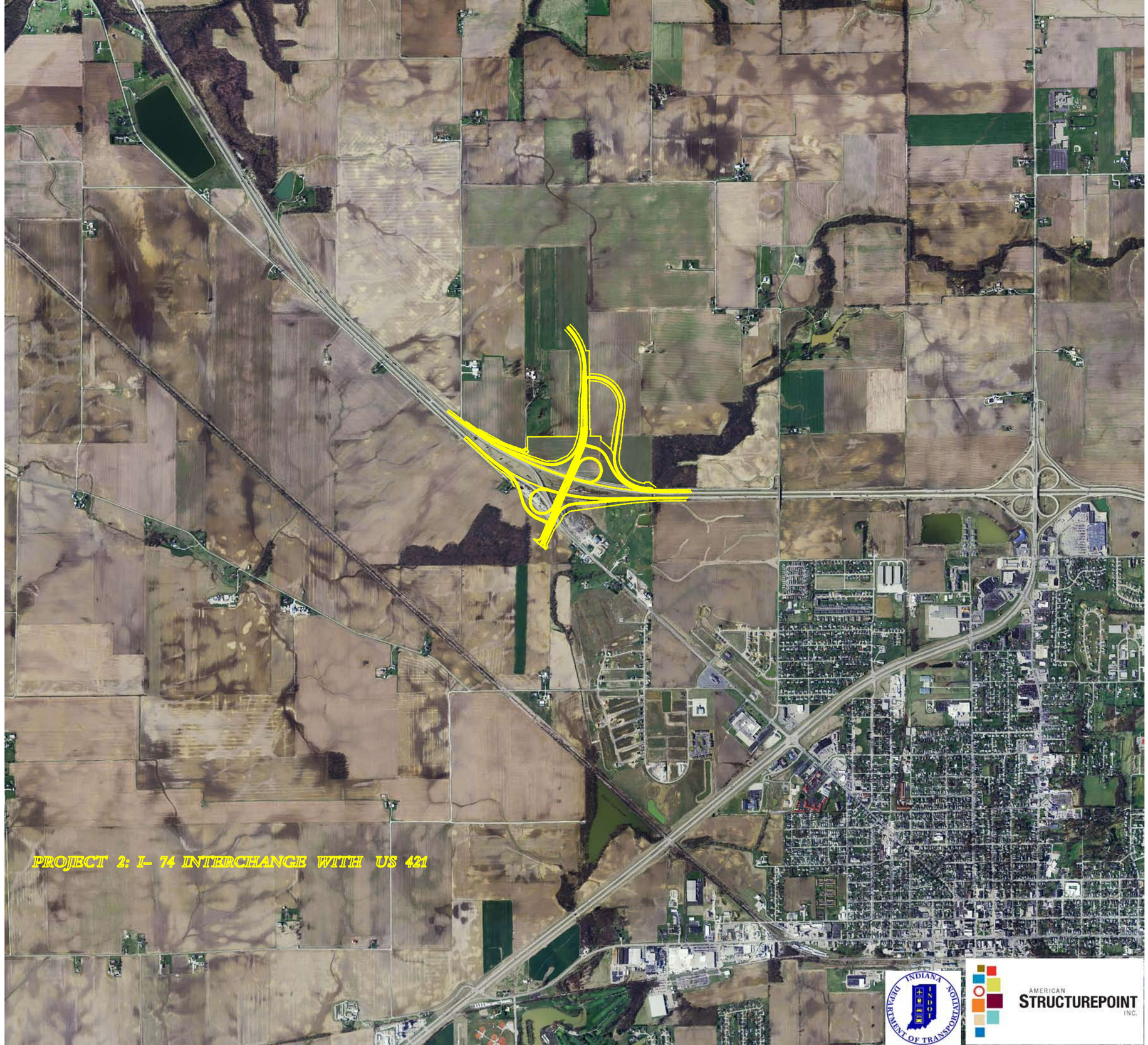
PROJECT 2: I- 74 INTERCHANGE WITH US 421
INDIANA DEPARTMENT OF TRANSPORTATION
AMERICAN STRUCTUREPOINT INC.