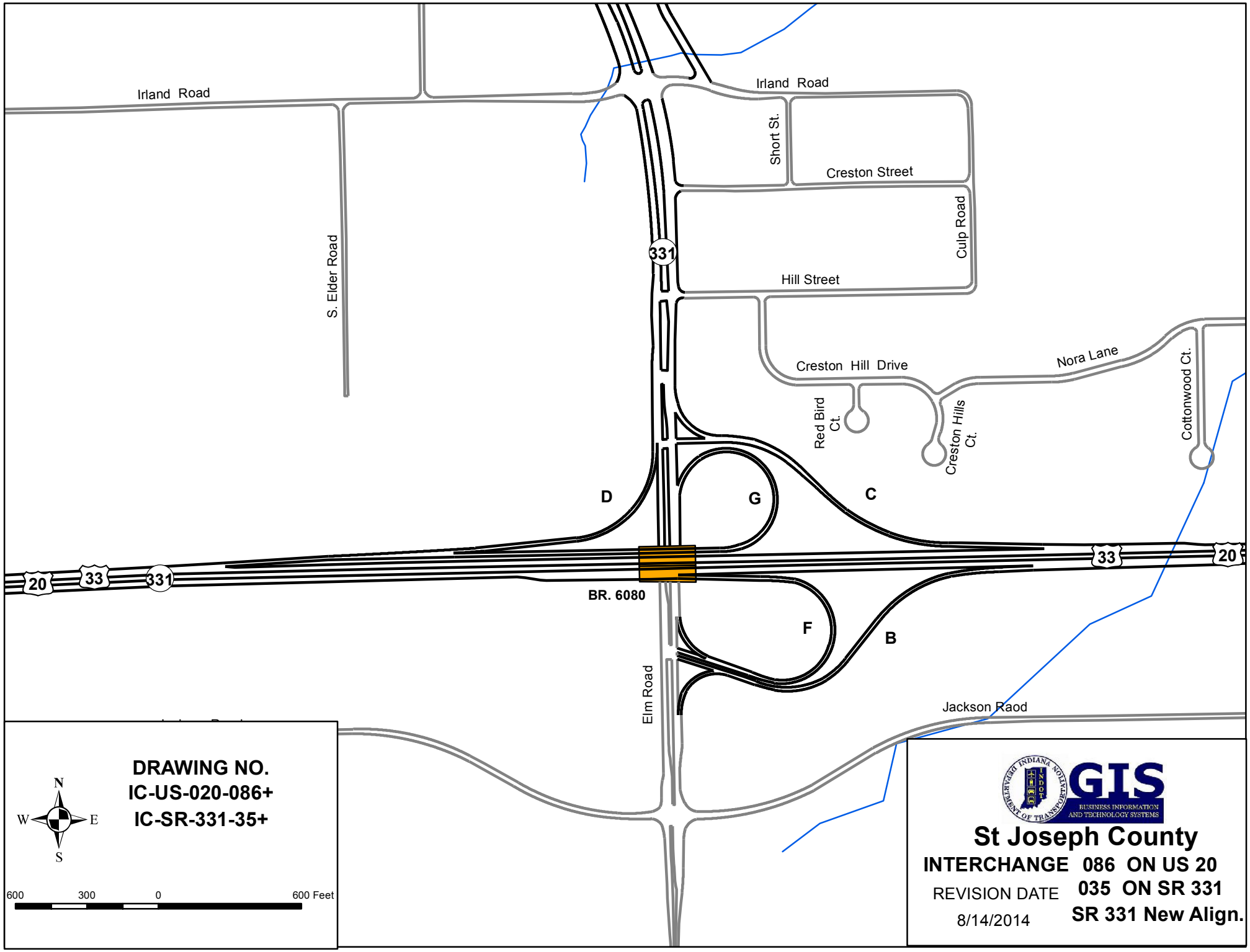
Irland Road
Irland Road
Short St.
Creston Street
Culp Road
Hill Street
S. Elder Road
331
Creston Hill Drive
Nora Lane
Red Bird Ct.
Creston Hills Ct.
Cottonwood Ct.
D
G
C
20
33
331
33
20
BR. 6080
F
B
Elm Road
Jackson Raod
N
W
E
S
DRAWING NO.
IC-US-020-086+
IC-SR-331-35+
600
300
0
600 Feet
GIS
BUSINESS INFORMATION AND TECHNOLOGY SYSTEMS
St Joseph County
INTERCHANGE 086 ON US 20
035 ON SR 331
SR 331 New Align.
REVISION DATE
8/14/2014