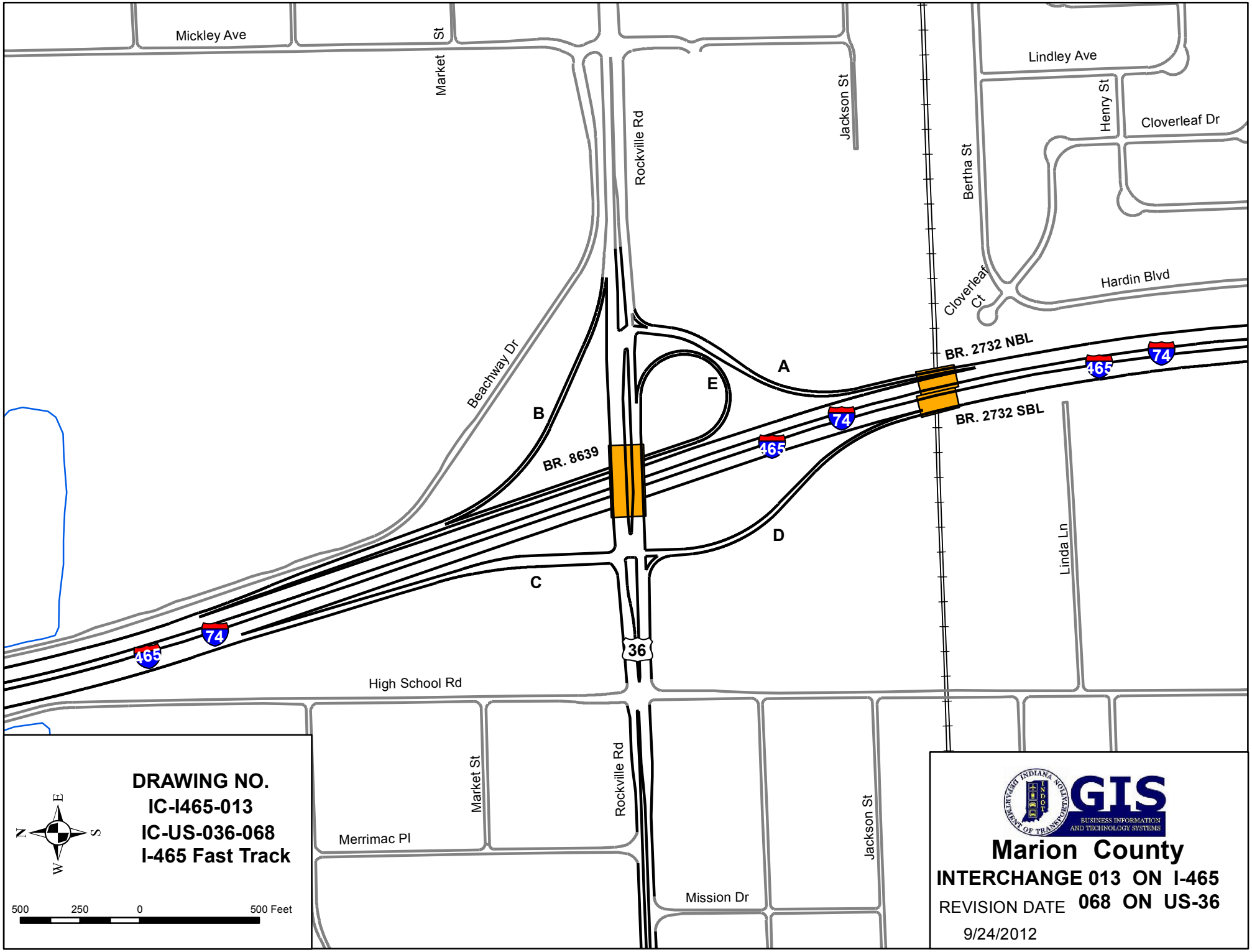
Mickley Ave
Market St
Rockville Rd
Jackson St
Lindley Ave
Henry St
Cloverleaf Dr
Bertha St
Cloverleaf Ct
Hardin Blvd
Beachway Dr
A
B
C
D
E
BR. 2732 NBL
BR. 2732 SBL
BR. 8639
465
74
36
Linda Ln
High School Rd
Merrimac Pl
Mission Dr
DRAWING NO.
IC-I465-013
IC-US-036-068
I-465 Fast Track
N
E
S
W
500
250
0
500 Feet
GIS
BUSINESS INFORMATION AND TECHNOLOGY SYSTEMS
Marion County
INTERCHANGE 013 ON I-465
068 ON US-36
REVISION DATE
9/24/2012