



# INDIANA Bias Crime Booklet

Standard reports followed by selected charts and tables

1/ 1/2020 to 6/30/2020



Indiana State Police

Prepared: 9/11/2020 03:46 PM

The following report represents a snapshot at a specific point in time. As agencies review cases and update their reports, these numbers will change. ISP will update annually all past reports.

## SUMMARY FOR REPORTING AGENCIES

<u>COUNTY</u>	<u>AGCY NAME</u>	<u>RACE</u>	<u>RELIGION</u>	<u>SEXUAL ORIENTATION</u>	<u>ETHNICITY</u>	<u>DISABILITY</u>	<u>OTHER</u>
STATE/FEDERAL	STATE POLICE - INDIANAPOLIS	1	1	0	0	0	0
STATE/FEDERAL	STATE POLICE BREMEN	2	0	0	0	0	0
STATE/FEDERAL	STATE POLICE PERU -	2	0	0	0	0	0
BARTHOLOMEW	BARTHOLOMEW CO SHERIFF	0	0	1	0	0	0
BARTHOLOMEW	COLUMBUS POLICE DEPT	4	1	4	1	0	0
BOONE	LEBANON POLICE DEPT	1	0	0	0	0	0
DELAWARE	MUNCIE POLICE DEPT	0	0	0	3	0	0
ELKHART	GOSHEN POLICE DEPT	0	2	0	0	0	0
GREENE	GREENE CO SHERIFF DEPT	1	0	0	0	0	0
HAMILTON	CARMEL POLICE DEPT	1	0	0	0	0	0
HENDRICKS	PLAINFIELD POLICE DEPT	2	0	0	0	0	0
HOWARD	KOKOMO POLICE DEPT	0	1	0	0	0	0
JOHNSON	JOHNSON CO SHERIFF DEPT	0	0	0	0	1	0
JOHNSON	EDINBURGH POLICE DEPT	1	0	0	0	0	0
JOHNSON	GREENWOOD POLICE DEPT	1	1	0	1	0	0
KOSCIUSKO	WARSAW POLICE DEPT	5	0	1	0	0	0
LAKE	SCHERERVILLE POLICE DEPT	1	0	0	0	0	0
LAPORTE	MICHIGAN CITY POLICE DEPT	3	0	0	0	0	0
MARION	INDIANAPOLIS METROPOLITAN PD	0	1	2	0	0	0
MARION	INDIANAPOLIS POLICE DEPT -	2	0	3	1	0	0
MONROE	BLOOMINGTON POLICE DEPT	6	0	0	0	0	0

TOTAL INCIDENT REPORTS: 106

TOTAL AGENCIES REPORTING: 31

## DETAIL FOR REPORTING AGENCIES

---

### COUNTY: BARTHOLOMEW

<u>AGENCY_NAME</u>	<u>INCIDENT #</u>	<u>OFNS #</u>	<u>OFFENSE</u>	<u>MOTIVATION</u>	<u>VICTIM</u>	<u>REPORTBASIS</u>
BARTHOLOMEW CO SHERIFF	202001394	1	INTIMIDATION	ANTI-GAY (MALE)	INDIVIDUAL	ALLEGED CRIME
COLUMBUS POLICE DEPT	20-00589	1	SIMPLE ASSAULT	ST JOSEPH	INDIVIDUAL	ALLEGED CRIME
COLUMBUS POLICE DEPT	20-01287	1	INTIMIDATION	ANTI-HOMOSEXUAL(GAY&LESBIAN)	BUSINESS	UNKNOWN
COLUMBUS POLICE DEPT	20-01709	1	DESTRUCTION/VANDALISM	ANTI-HOMOSEXUAL(GAY&LESBIAN)	INDIVIDUAL	CHARGED CRIME
COLUMBUS POLICE DEPT	20-01709	2	DESTRUCTION/VANDALISM	ANTI-OTHER CHRISTIAN	RELIGIOUS ORGANIZATION	CHARGED CRIME
COLUMBUS POLICE DEPT	20-01709	3	DESTRUCTION/VANDALISM	ANTI-BLACK OR AFRICAN AMERICAN	BUSINESS	CHARGED CRIME
COLUMBUS POLICE DEPT	20-01709	4	DESTRUCTION/VANDALISM	ANTI-BLACK OR AFRICAN AMERICAN	INDIVIDUAL	CHARGED CRIME
COLUMBUS POLICE DEPT	20-02713	1	SIMPLE ASSAULT	ANTI-HOMOSEXUAL(GAY&LESBIAN)	INDIVIDUAL	ALLEGED CRIME
COLUMBUS POLICE DEPT	20-02713	2	SIMPLE ASSAULT	ANTI-WHITE	INDIVIDUAL	ALLEGED CRIME
COLUMBUS POLICE DEPT	20-03127	1	INTIMIDATION	ANTI-HISPANIC OR LATINO	INDIVIDUAL	ALLEGED CRIME
COLUMBUS POLICE DEPT	20-03322	1	SIMPLE ASSAULT	ANTI-BLACK OR AFRICAN AMERICAN	INDIVIDUAL	CHARGED CRIME

### COUNTY: BOONE

<u>AGENCY_NAME</u>	<u>INCIDENT #</u>	<u>OFNS #</u>	<u>OFFENSE</u>	<u>MOTIVATION</u>	<u>VICTIM</u>	<u>REPORTBASIS</u>
LEBANON POLICE DEPT	20-LPD-0648	1	INTIMIDATION	ANTI-BLACK OR AFRICAN AMERICAN	INDIVIDUAL	UNKNOWN

### COUNTY: DELAWARE

<u>AGENCY_NAME</u>	<u>INCIDENT #</u>	<u>OFNS #</u>	<u>OFFENSE</u>	<u>MOTIVATION</u>	<u>VICTIM</u>	<u>REPORTBASIS</u>
MUNCIE POLICE DEPT	202000004696	1	AGGRAVATED ASSAULT	ANTI-HISPANIC OR LATINO	INDIVIDUAL	UNKNOWN
MUNCIE POLICE DEPT	202000010899	1	AGGRAVATED ASSAULT	ANTI-HISPANIC OR LATINO	INDIVIDUAL	UNKNOWN
MUNCIE POLICE DEPT	202000014851	1	LARCENY/THEFT	ANTI-HISPANIC OR LATINO	INDIVIDUAL	UNKNOWN

### COUNTY: ELKHART

<u>AGENCY_NAME</u>	<u>INCIDENT #</u>	<u>OFNS #</u>	<u>OFFENSE</u>	<u>MOTIVATION</u>	<u>VICTIM</u>	<u>REPORTBASIS</u>
GOSHEN POLICE DEPT	20GOS01064	1	SIMPLE ASSAULT	ANTI-BUDDHIST	INDIVIDUAL	UNKNOWN
GOSHEN POLICE DEPT	20GOS01064	2	SIMPLE ASSAULT	ANTI-BUDDHIST	INDIVIDUAL	UNKNOWN

### COUNTY: GREENE

<u>AGENCY_NAME</u>	<u>INCIDENT #</u>	<u>OFNS #</u>	<u>OFFENSE</u>	<u>MOTIVATION</u>	<u>VICTIM</u>	<u>REPORTBASIS</u>
GREENE CO SHERIFF DEPT	20G-1866	1	INTIMIDATION	ANTI-BLACK OR AFRICAN AMERICAN	INDIVIDUAL	UNKNOWN

### COUNTY: HAMILTON

<u>AGENCY_NAME</u>	<u>INCIDENT #</u>	<u>OFNS #</u>	<u>OFFENSE</u>	<u>MOTIVATION</u>	<u>VICTIM</u>	<u>REPORTBASIS</u>
CARMEL POLICE DEPT	202000034735	1	SIMPLE ASSAULT	ANTI-BLACK OR AFRICAN AMERICAN	INDIVIDUAL	UNKNOWN

**COUNTY:** HENDRICKS

<u>AGENCY_NAME</u>	<u>INCIDENT #</u>	<u>OFNS #</u>	<u>OFFENSE</u>	<u>MOTIVATION</u>	<u>VICTIM</u>	<u>REPORTBASIS</u>
PLAINFIELD POLICE DEPT	HP20000969	1	LARCENY/THEFT	ANTI-WHITE	INDIVIDUAL	UNKNOWN
PLAINFIELD POLICE DEPT	HP20000969	2	LARCENY/THEFT	ANTI-WHITE	INDIVIDUAL	UNKNOWN

**COUNTY:** HOWARD

<u>AGENCY_NAME</u>	<u>INCIDENT #</u>	<u>OFNS #</u>	<u>OFFENSE</u>	<u>MOTIVATION</u>	<u>VICTIM</u>	<u>REPORTBASIS</u>
KOKOMO POLICE DEPT	KPD-20-01142	1	BURGLARY	ANTI-CATHOLIC	INDIVIDUAL	UNKNOWN

**COUNTY:** JOHNSON

<u>AGENCY_NAME</u>	<u>INCIDENT #</u>	<u>OFNS #</u>	<u>OFFENSE</u>	<u>MOTIVATION</u>	<u>VICTIM</u>	<u>REPORTBASIS</u>
EDINBURGH POLICE DEPT	E20020240	1	LARCENY/THEFT	ANTI-BLACK OR AFRICAN AMERICAN	BUSINESS	UNKNOWN
GREENWOOD POLICE DEPT	G20L07675	1	MOTOR VEHICLE THEFT	ANTI-SIKH	INDIVIDUAL	UNKNOWN
GREENWOOD POLICE DEPT	G20L10239	1	SIMPLE ASSAULT	ANTI-WHITE	INDIVIDUAL	UNKNOWN
GREENWOOD POLICE DEPT	G20L13121	1	DESTRUCTION/VANDALISM	ANTI-OTHER RACE/ETHNICITY/ANCESTRY	GOVERNMENT	UNKNOWN
JOHNSON CO SHERIFF DEPT	J20007244	1	SIMPLE ASSAULT	ANTI-MENTAL DISABILITY	INDIVIDUAL	UNKNOWN

**COUNTY:** KOSCIUSKO

<u>AGENCY_NAME</u>	<u>INCIDENT #</u>	<u>OFNS #</u>	<u>OFFENSE</u>	<u>MOTIVATION</u>	<u>VICTIM</u>	<u>REPORTBASIS</u>
WARSAW POLICE DEPT	20010155	1	INTIMIDATION	ANTI-BLACK OR AFRICAN AMERICAN	INDIVIDUAL	UNKNOWN
WARSAW POLICE DEPT	20010155	2	INTIMIDATION	ANTI-BLACK OR AFRICAN AMERICAN	INDIVIDUAL	UNKNOWN
WARSAW POLICE DEPT	20010155	3	INTIMIDATION	ANTI-BLACK OR AFRICAN AMERICAN	INDIVIDUAL	UNKNOWN
WARSAW POLICE DEPT	20010155	4	INTIMIDATION	ANTI-BLACK OR AFRICAN AMERICAN	INDIVIDUAL	UNKNOWN
WARSAW POLICE DEPT	20010155	5	INTIMIDATION	ANTI-BLACK OR AFRICAN AMERICAN	INDIVIDUAL	UNKNOWN
WARSAW POLICE DEPT	20060097	1	INTIMIDATION	ANTI-HOMOSEXUAL(GAY&LESBIAN)	INDIVIDUAL	UNKNOWN

**COUNTY:** LAKE

<u>AGENCY_NAME</u>	<u>INCIDENT #</u>	<u>OFNS #</u>	<u>OFFENSE</u>	<u>MOTIVATION</u>	<u>VICTIM</u>	<u>REPORTBASIS</u>
SCHERERVILLE POLICE DEPT	20SH00114	1	SIMPLE ASSAULT	ANTI-BLACK OR AFRICAN AMERICAN	INDIVIDUAL	UNKNOWN

**COUNTY:** LAPORTE

<u>AGENCY_NAME</u>	<u>INCIDENT #</u>	<u>OFNS #</u>	<u>OFFENSE</u>	<u>MOTIVATION</u>	<u>VICTIM</u>	<u>REPORTBASIS</u>
MICHIGAN CITY POLICE DEPT	MC200300254	1	AGGRAVATED ASSAULT	ANTI-BLACK OR AFRICAN AMERICAN	INDIVIDUAL	UNKNOWN
MICHIGAN CITY POLICE DEPT	MC200300254	2	AGGRAVATED ASSAULT	ANTI-BLACK OR AFRICAN AMERICAN	INDIVIDUAL	UNKNOWN
MICHIGAN CITY POLICE DEPT	MC200300254	3	AGGRAVATED ASSAULT	ANTI-BLACK OR AFRICAN AMERICAN	INDIVIDUAL	UNKNOWN

**COUNTY: MARION**

<u>AGENCY_NAME</u>	<u>INCIDENT #</u>	<u>OFNS #</u>	<u>OFFENSE</u>	<u>MOTIVATION</u>	<u>VICTIM</u>	<u>REPORTBASIS</u>
INDIANAPOLIS METROPOLITAN PD	IP2000010344	1	SIMPLE ASSAULT	ANTI-GAY (MALE)	INDIVIDUAL	ALLEGED CRIME
INDIANAPOLIS METROPOLITAN PD	IP2000010344	2	INTIMIDATION	ANTI-GAY (MALE)	INDIVIDUAL	ALLEGED CRIME
INDIANAPOLIS METROPOLITAN PD	IP200023601	1	DESTRUCTION/VANDALISM	ANTI-JEWISH	RELIGIOUS ORGANIZATION	ALLEGED CRIME
INDIANAPOLIS POLICE DEPT -	IP200009753	1	DESTRUCTION/VANDALISM	ANTI-HISPANIC OR LATINO	BUSINESS	UNKNOWN
INDIANAPOLIS POLICE DEPT -	IP200010344	1	SIMPLE ASSAULT	ANTI-GAY (MALE)	INDIVIDUAL	UNKNOWN
INDIANAPOLIS POLICE DEPT -	IP200012834	1	LARCENY/THEFT	ANTI-GAY (MALE)	INDIVIDUAL	UNKNOWN
INDIANAPOLIS POLICE DEPT -	IP200014344	1	INTIMIDATION	ANTI-GAY (MALE)	INDIVIDUAL	UNKNOWN
INDIANAPOLIS POLICE DEPT -	IP200037054	1	AGGRAVATED ASSAULT	ANTI-BLACK OR AFRICAN AMERICAN	INDIVIDUAL	UNKNOWN
INDIANAPOLIS POLICE DEPT -	IP200039115	1	INTIMIDATION	ANTI-WHITE	INDIVIDUAL	UNKNOWN

**COUNTY: MONROE**

<u>AGENCY_NAME</u>	<u>INCIDENT #</u>	<u>OFNS #</u>	<u>OFFENSE</u>	<u>MOTIVATION</u>	<u>VICTIM</u>	<u>REPORTBASIS</u>
BLOOMINGTON POLICE DEPT	B20-07444	1	SIMPLE ASSAULT	ANTI-BLACK OR AFRICAN AMERICAN	INDIVIDUAL	UNKNOWN
BLOOMINGTON POLICE DEPT	B20-07444	2	SIMPLE ASSAULT	ANTI-BLACK OR AFRICAN AMERICAN	INDIVIDUAL	UNKNOWN
BLOOMINGTON POLICE DEPT	B20-07444	3	SIMPLE ASSAULT	ANTI-BLACK OR AFRICAN AMERICAN	INDIVIDUAL	UNKNOWN
BLOOMINGTON POLICE DEPT	B20-07444	4	SIMPLE ASSAULT	ANTI-BLACK OR AFRICAN AMERICAN	INDIVIDUAL	UNKNOWN
BLOOMINGTON POLICE DEPT	B20-08509	1	SIMPLE ASSAULT	ANTI-ASIAN	INDIVIDUAL	UNKNOWN
BLOOMINGTON POLICE DEPT	B20-08509	2	SIMPLE ASSAULT	ANTI-ASIAN	INDIVIDUAL	UNKNOWN
INDIANA UNIVERSITY POLICE DEPA	200516	1	INTIMIDATION	ANTI-BLACK OR AFRICAN AMERICAN	SOCIETY/PUBLIC	UNKNOWN
INDIANA UNIVERSITY POLICE DEPA	200738	1	DESTRUCTION/VANDALISM	ANTI-ASIAN	SOCIETY/PUBLIC	ALLEGED CRIME

**COUNTY: ST JOSEPH**

<u>AGENCY_NAME</u>	<u>INCIDENT #</u>	<u>OFNS #</u>	<u>OFFENSE</u>	<u>MOTIVATION</u>	<u>VICTIM</u>	<u>REPORTBASIS</u>
INDIANA UNIV POLICE DEPT	200031	1	DESTRUCTION/VANDALISM	ANTI-BLACK OR AFRICAN AMERICAN	BUSINESS	ALLEGED CRIME
INDIANA UNIV POLICE DEPT	200051	1	DESTRUCTION/VANDALISM	ANTI-BLACK OR AFRICAN AMERICAN	BUSINESS	ALLEGED CRIME
SOUTH BEND POLICE DEPT	2000000211	1	INTIMIDATION	ANTI-ISLAMIC (MUSLIM)	INDIVIDUAL	UNKNOWN
SOUTH BEND POLICE DEPT	2000001585	1	SIMPLE ASSAULT	ANTI-BLACK OR AFRICAN AMERICAN	INDIVIDUAL	UNKNOWN
SOUTH BEND POLICE DEPT	2000002199	1	SIMPLE ASSAULT	ANTI-GAY (MALE)	INDIVIDUAL	UNKNOWN
SOUTH BEND POLICE DEPT	2000002199	2	SIMPLE ASSAULT	ANTI-GAY (MALE)	INDIVIDUAL	UNKNOWN
SOUTH BEND POLICE DEPT	2000003940	1	DESTRUCTION/VANDALISM	ANTI-GAY (MALE)	INDIVIDUAL	UNKNOWN
SOUTH BEND POLICE DEPT	2000006146	1	DESTRUCTION/VANDALISM	ANTI-JEWISH	BUSINESS	UNKNOWN
SOUTH BEND POLICE DEPT	2000006706	1	AGGRAVATED ASSAULT	ANTI-WHITE	INDIVIDUAL	UNKNOWN
SOUTH BEND POLICE DEPT	2000007270	1	INTIMIDATION	ANTI-BLACK OR AFRICAN AMERICAN	INDIVIDUAL	UNKNOWN
SOUTH BEND POLICE DEPT	2000007270	2	INTIMIDATION	ANTI-BLACK OR AFRICAN AMERICAN	INDIVIDUAL	UNKNOWN
SOUTH BEND POLICE DEPT	2000007606	1	SIMPLE ASSAULT	ANTI-WHITE	INDIVIDUAL	UNKNOWN
SOUTH BEND POLICE DEPT	2000007999	1	LARCENY/THEFT	ANTI-LESBIAN	INDIVIDUAL	UNKNOWN
SOUTH BEND POLICE DEPT	2000008116	1	BURGLARY	ANTI-BLACK OR AFRICAN AMERICAN	INDIVIDUAL	UNKNOWN
SOUTH BEND POLICE DEPT	2000008116	2	DESTRUCTION/VANDALISM	ANTI-BLACK OR AFRICAN AMERICAN	INDIVIDUAL	UNKNOWN
ST JOSEPH CO SHERIFF DPT	20200000268	1	INTIMIDATION	ANTI-JEWISH	INDIVIDUAL	UNKNOWN

**COUNTY:** STATE/FEDERAL

<u>AGENCY_NAME</u>	<u>INCIDENT #</u>	<u>OFNS #</u>	<u>OFFENSE</u>	<u>MOTIVATION</u>	<u>VICTIM</u>	<u>REPORTBASIS</u>
STATE POLICE - INDIANAPOLIS	20ISPC004133	1	OTHER	ANTI-CATHOLIC	INDIVIDUAL	UNKNOWN
STATE POLICE - INDIANAPOLIS	20ISPC004321	1	DESTRUCTION/VANDALISM	ANTI-MULTI-RACIAL GROUP	GOVERNMENT	UNKNOWN
STATE POLICE BREMEN	20ISPC006592	1	SIMPLE ASSAULT	ANTI-WHITE	SOCIETY/PUBLIC	UNKNOWN
STATE POLICE BREMEN	20ISPC006592	2	SIMPLE ASSAULT	ANTI-WHITE	OTHER	UNKNOWN
STATE POLICE PERU -	20ISPC003935	1	AGGRAVATED ASSAULT	ANTI-WHITE	INDIVIDUAL	UNKNOWN
STATE POLICE PERU -	20ISPC003935	2	AGGRAVATED ASSAULT	ANTI-WHITE	INDIVIDUAL	UNKNOWN

**COUNTY:** STEUBEN

<u>AGENCY_NAME</u>	<u>INCIDENT #</u>	<u>OFNS #</u>	<u>OFFENSE</u>	<u>MOTIVATION</u>	<u>VICTIM</u>	<u>REPORTBASIS</u>
ANGOLA POLICE DEPT	20-2125	1	SIMPLE ASSAULT	ANTI-FEMALE	INDIVIDUAL	UNKNOWN
STEUBEN CO SHERIFF DEPT	S2003-335	1	INTIMIDATION	ANTI-ISLAMIC (MUSLIM)	INDIVIDUAL	UNKNOWN

**COUNTY:** TIPPECANOE

<u>AGENCY_NAME</u>	<u>INCIDENT #</u>	<u>OFNS #</u>	<u>OFFENSE</u>	<u>MOTIVATION</u>	<u>VICTIM</u>	<u>REPORTBASIS</u>
LAFAYETTE POLICE DEPT	2020-004362	1	AGGRAVATED ASSAULT	ANTI-BLACK OR AFRICAN AMERICAN	INDIVIDUAL	CHARGED CRIME
LAFAYETTE POLICE DEPT	2020-006838	1	INTIMIDATION	ANTI-GENDER NONCONFORMING	INDIVIDUAL	ALLEGED CRIME
LAFAYETTE POLICE DEPT	2020-007077	1	DESTRUCTION/VANDALISM	ANTI-BLACK OR AFRICAN AMERICAN	GOVERNMENT	ALLEGED CRIME
LAFAYETTE POLICE DEPT	2020-007077	2	DESTRUCTION/VANDALISM	ANTI-JEWISH	GOVERNMENT	ALLEGED CRIME
LAFAYETTE POLICE DEPT	2020-007510	1	DESTRUCTION/VANDALISM	ANTI-BLACK OR AFRICAN AMERICAN	GOVERNMENT	ALLEGED CRIME
LAFAYETTE POLICE DEPT	2020-007510	2	DESTRUCTION/VANDALISM	ANTI-JEWISH	GOVERNMENT	ALLEGED CRIME
LAFAYETTE POLICE DEPT	2020-007949	1	SIMPLE ASSAULT	ANTI-BLACK OR AFRICAN AMERICAN	INDIVIDUAL	ALLEGED CRIME
LAFAYETTE POLICE DEPT	2020-008016	1	INTIMIDATION	ANTI-BLACK OR AFRICAN AMERICAN	INDIVIDUAL	CHARGED CRIME
PURDUE UNIV POLICE DEPT	2020-000428	1	INTIMIDATION	ANTI-ASIAN	INDIVIDUAL	ALLEGED CRIME

**COUNTY:** VIGO

<u>AGENCY_NAME</u>	<u>INCIDENT #</u>	<u>OFNS #</u>	<u>OFFENSE</u>	<u>MOTIVATION</u>	<u>VICTIM</u>	<u>REPORTBASIS</u>
TERRE HAUTE POLICE DEPT	20THPD-02799	1	DESTRUCTION/VANDALISM	ANTI-JEHOVAH'S WITNESS	RELIGIOUS ORGANIZATION	UNKNOWN
TERRE HAUTE POLICE DEPT	20THPD-02810	1	DESTRUCTION/VANDALISM	ANTI-JEHOVAH'S WITNESS	RELIGIOUS ORGANIZATION	UNKNOWN
TERRE HAUTE POLICE DEPT	20THPD-02819	1	AGGRAVATED ASSAULT	ANTI-CATHOLIC	INDIVIDUAL	UNKNOWN
TERRE HAUTE POLICE DEPT	20THPD-03084	1	ARSON	ANTI-CATHOLIC	INDIVIDUAL	UNKNOWN
TERRE HAUTE POLICE DEPT	20THPD-03084	2	ARSON	ANTI-CATHOLIC	INDIVIDUAL	UNKNOWN
TERRE HAUTE POLICE DEPT	20THPD-03084	3	ARSON	ANTI-CATHOLIC	INDIVIDUAL	UNKNOWN
TERRE HAUTE POLICE DEPT	20THPD-03084	4	ARSON	ANTI-CATHOLIC	INDIVIDUAL	UNKNOWN
TERRE HAUTE POLICE DEPT	20THPD-03445	1	OTHER	ANTI-CATHOLIC	SOCIETY/PUBLIC	UNKNOWN
TERRE HAUTE POLICE DEPT	20THPD-03772	1	LARCENY/THEFT	ANTI-CATHOLIC	INDIVIDUAL	UNKNOWN
TERRE HAUTE POLICE DEPT	20THPD-04059	1	AGGRAVATED ASSAULT	ANTI-WHITE	INDIVIDUAL	UNKNOWN
TERRE HAUTE POLICE DEPT	20THPD-04059	2	AGGRAVATED ASSAULT	ANTI-WHITE	INDIVIDUAL	UNKNOWN
TERRE HAUTE POLICE DEPT	20THPD-04059	3	AGGRAVATED ASSAULT	ANTI-WHITE	INDIVIDUAL	UNKNOWN
TERRE HAUTE POLICE DEPT	20THPD-04720	1	LARCENY/THEFT	ANTI-CATHOLIC	INDIVIDUAL	UNKNOWN
TERRE HAUTE POLICE DEPT	20THPD-04845	1	INTIMIDATION	ANTI-JEWISH	INDIVIDUAL	UNKNOWN
TERRE HAUTE POLICE DEPT	20THPD-04861	1	SIMPLE ASSAULT	ANTI-BLACK OR AFRICAN AMERICAN	INDIVIDUAL	UNKNOWN
TERRE HAUTE POLICE DEPT	20THPD-04861	2	SIMPLE ASSAULT	ANTI-BLACK OR AFRICAN AMERICAN	INDIVIDUAL	UNKNOWN
VIGO CO SHERIFF DEPT	20VCSO-00012	1	SIMPLE ASSAULT	ANTI-BLACK OR AFRICAN AMERICAN	INDIVIDUAL	UNKNOWN

## AGENCIES REPORTING ZERO BIAS CRIMES

---

### COUNTY

ALLEN  
BARTHOLOMEW  
BARTHOLOMEW  
CLAY  
DUBOIS  
FLOYD  
GREENE  
HENDRICKS  
HOWARD  
KOSCIUSKO  
LAKE  
LAKE  
LAKE  
MARION  
NOBLE  
SHELBY  
ST JOSEPH  
TIPPECANOE  
WAYNE

### AGENCY

FORT WAYNE POLICE DEPT  
BARTHOLOMEW CO SHERIFF  
UNIV COLUMBUS POLICE DEPT  
KNIGHTSVILLE POLICE DEPT  
JASPER POLICE DEPT  
IND UNIV SE POLICE DEPT  
GREENE CO SHERIFF DEPT  
PLAINFIELD POLICE DEPT  
INDIANA UNIVERSITY KOKOMO POLI  
NORTH WEBSTER POLICE DEPT  
DYER POLICE DEPT  
HAMMOND POLICE DEPT  
INDIANA UNIV N/W POLICE  
IN/PURDUE UNIV PD  
KENDALLVILLE PD  
SHELBYVILLE POLICE DEPT  
INDIANA UNIV POLICE DEPT  
WEST LAFAYETTE POLICE DEP  
IU EAST PD



## BIAS CRIMES BY OFFENSE TYPE

OFFENSE TYPE	TOTAL
SIMPLE ASSAULT	29
INTIMIDATION	24
DESTRUCTION/VANDALISM	20
AGGRAVATED ASSAULT	14
LARCENY/THEFT	8
ARSON	4
UNKNOWN	3
BURGLARY	2
OTHER	2
MOTOR VEHICLE THEFT	1
MURDER	0
FORCIBLE RAPE	0
ROBBERY	0

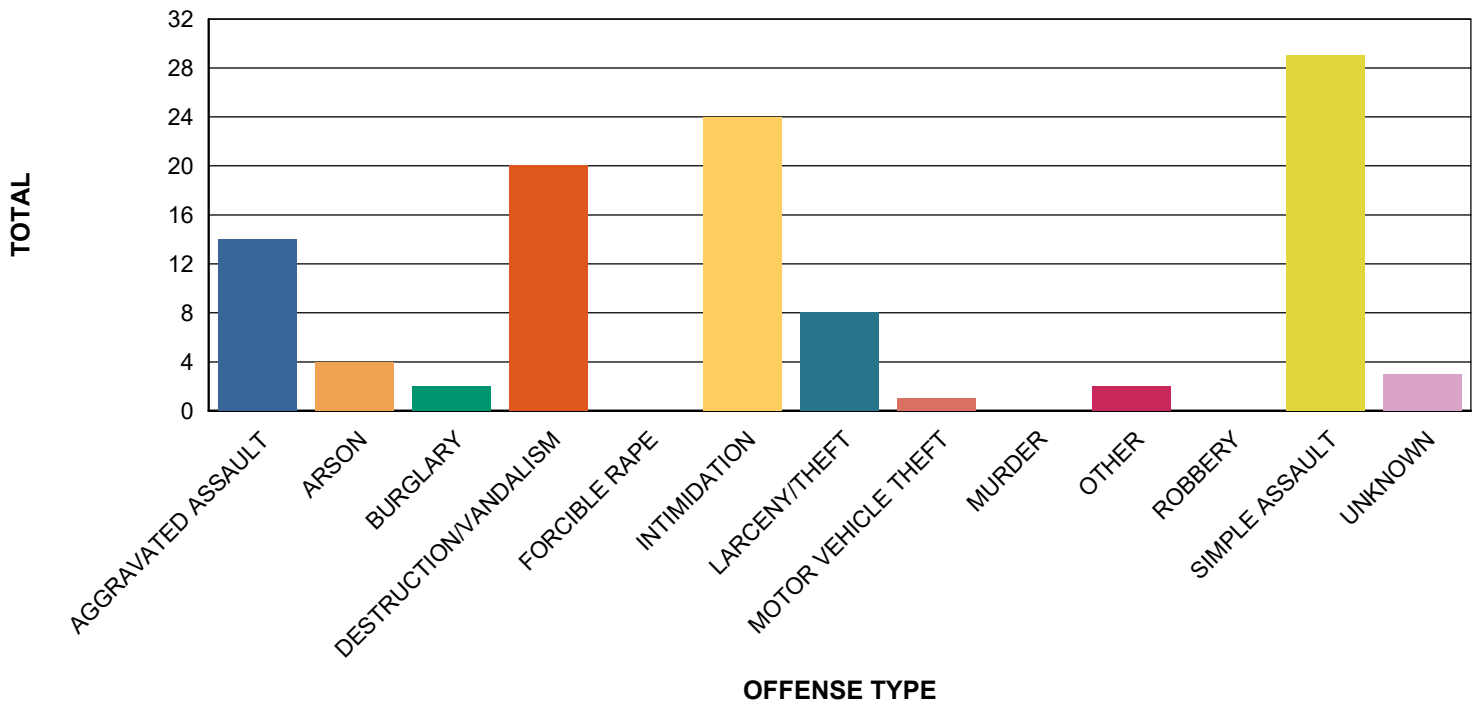

# BIAS CRIME INCIDENTS PER MONTH

MONTH	TOTAL
2020-01 (JAN)	14
2020-02 (FEB)	18
2020-03 (MAR)	22
2020-04 (APR)	12
2020-05 (MAY)	12
2020-06 (JUN)	29

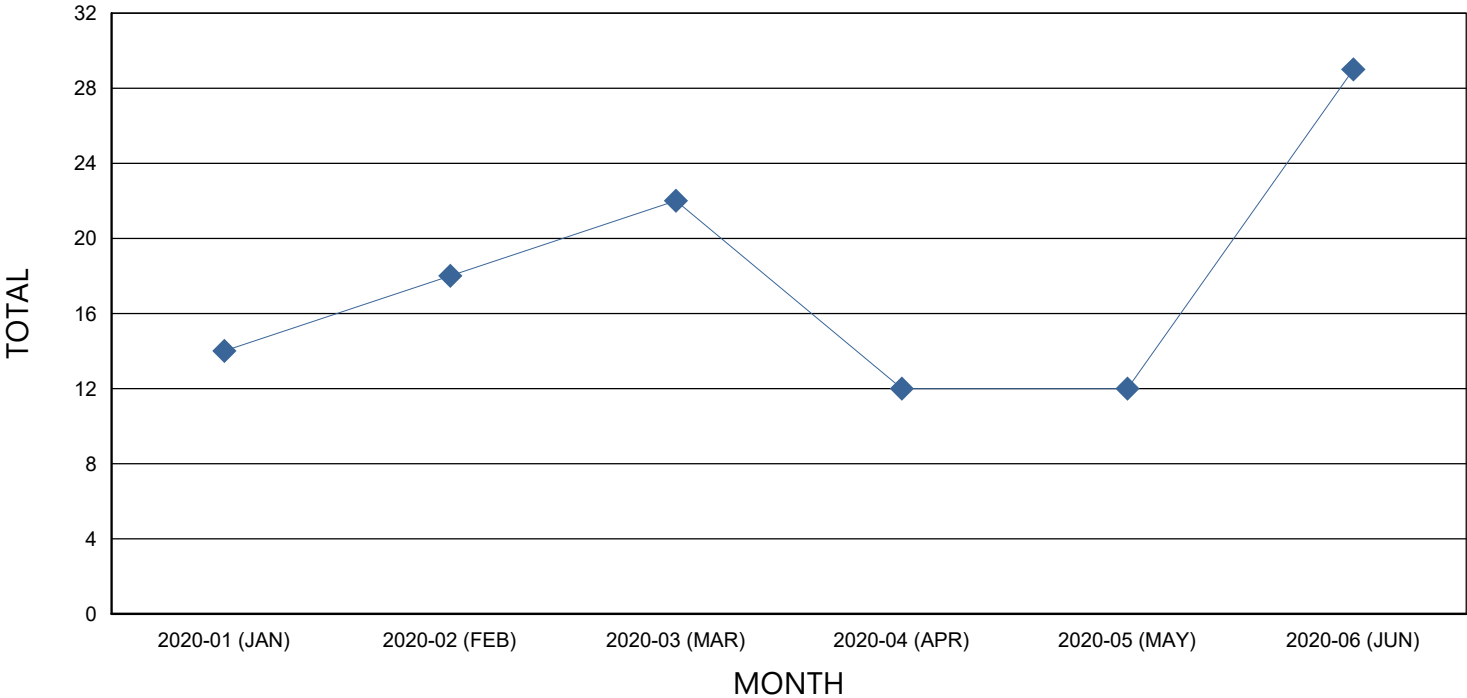

## BIAS CRIMES BY RACE

RACE	TOTAL
UNKNOWN	88
WHITE	14
BLACK	5
MULTI-RACIAL GROUP	0
ASIAN / PACIFIC ISLANDER	0
AMERICAN / ALASKAN NATIVE	0

## BIAS CRIME BY VICTIM TYPE

TYPE	TOTAL
INDIVIDUAL	85
BUSINESS	7
GOVERNMENT	6
RELIGIOUS ORGANIZATION	4
SOCIETY/PUBLIC	4
OTHER	1
UNKNOWN	0
FINANCIAL INSTITUTION	0

## BIAS CRIMES BY MOTIVATION TYPE

MOTIVATION	TOTAL
ANTI-BLACK OR AFRICAN AMERICAN	38
ANTI-WHITE	14
ANTI-CATHOLIC	10
ANTI-GAY (MALE)	9
ANTI-JEWISH	6
ANTI-HISPANIC OR LATINO	5
ANTI-HOMOSEXUAL(GAY&LESBIAN)	4
ANTI-ASIAN	4
ANTI-OTHER RACE/ETHNICITY/ANCESTRY	3
ANTI-JEHOVAH'S WITNESS	2
ANTI-ISLAMIC (MUSLIM)	2
ANTI-BUDDHIST	2
ANTI-FEMALE	1
ANTI-SIKH	1
ST JOSEPH	1
ANTI-MULTI-RACIAL GROUP	1
ANTI-OTHER CHRISTIAN	1
ANTI-GENDER NONCONFORMING	1
ANTI-MENTAL DISABILITY	1
ANTI-LESBIAN	1
ANTI-AMERICAN INDIANA OR ALASKA NATIVE	0
ANTI-EASTERN ORTHODOX	0
ANTI-OTHER RELIGION	0
ANTI-ARAB	0
ANTI-ATHEISM/AGNOSTICISM	0
ANTI-MULTIPLE RELIGION, GROUPS	0
ANTI-PHYSICAL DISABILITY	0
ANTI-HINDU	0
ANTI-MORMON	0
ANTI-PROTESTANT	0
ANTI-BISEXUAL	0
ANTI-NATIVE HAWAIIAN OR OTHER	0
ANTI-MALE	0
ANTI-HETEROSEXUAL	0

## AGENCIES NOT REPORTING

---

<u>COUNTY</u>	<u>AGENCIES</u>
<b>ADAMS</b>	ADAMS COUNTY SHERIFF, BERNE POLICE DEPARTMENT, DECATUR POLICE DEPARTMENT, GENEVA POLICE DEPARTMENT, MONROE POLICE DEPARTMENT
<b>ALLEN</b>	ALLEN COUNTY SHERIFF, FORT WAYNE AIRPORT PD, INDIANA PURDUE UNIV FW POLICE, MONROEVILLE POLICE DEPT, NEW HAVEN POLICE DEPT, PARKVIEW HEALTH POLICE DEPT, PARKVIEW HEALTH POLICE DEPT, TAYLOR UNIVERSITY POLICE DEPT, WOODBURN POLICE DEPARTMENT, ZANESVILLE PD -
<b>BARTHOLOMEW</b>	CLIFFORD POLICE DEPT, ELIZABETHTOWN POLICE DEPT, HARTSVILLE POLICE DEPT, HOPE POLICE DEPT, JONESVILLE POLICE DEPT
<b>BENTON</b>	BENTON CO SHERIFF DEPT, BENTON COMM SCHOOL PD, BOSWELL POLICE DEPT, FOWLER POLICE DEPT, OTTERBEIN POLICE DEPT, OXFORD POLICE DEPT
<b>BLACKFORD</b>	BLACKFORD CO SHERIFF DEPT, HARTFORD CITY POLICE DEPT, MONTPELIER POLICE DEPT
<b>BOONE</b>	ADVANCE POLICE DEPT, BOONE CO SHERIFF DEPT, JAMESTOWN POLICE DEPT, LEBANON COMMUNITY SCHOOLS PD, THORNTOWN POLICE DEPT, WHITESTOWN POLICE DEPT, ZIONSVILLE POLICE DEPT
<b>BROWN</b>	BROWN CO SHERIFF DEPT, NASHVILLE POLICE DEPT
<b>CARROLL</b>	BURLINGTON POLICE DEPT, CAMDEN POLICE DEPT, CARROLL CO SHERIFF DEPT, DELPHI POLICE DEPT, FLORA PD, FLORA POLICE DEPT
<b>CASS</b>	CASS CO SHERIFF DEPT, GALVESTON POLICE DEPT, LOGANSPOUT POLICE DEPT, ONWARD POLICE DEPT, ROYAL CENTER POLICE DEPT, WALTON POLICE DEPT
<b>CLARK</b>	BORDEN POLICE DEPT, CHARLESTOWN POLICE DEPT, CLARK CO SHERIFF DEPT, CLARKSVILLE POLICE DEPT, JEFFERSONVILLE PD, SELLERSBURG POLICE DEPT, UTICA POLICE DEPT
<b>CLAY</b>	BRAZIL POLICE DEPT, CARBON POLICE DEPT, CLAY CITY POLICE DEPT, CLAY CO SHERIFF DEPT, HARMONY POLICE DEPT, STAUNTON POLICE DEPT
<b>CLINTON</b>	CLINTON CO SHERIFF DEPT, COLFAX POLICE DEPT, FRANKFORT POLICE DEPT, KIRKLIN POLICE DEPT, MICHIGANTOWN POLICE DEPT, MULBERRY POLICE DEPT, ROSSVILLE POLICE DEPT, ROSSVILLE SCHOOL PD
<b>CRAWFORD</b>	CRAWFORD CO DISPATCH, CRAWFORD CO SHERIFF DEPT, ENGLISH POLICE DEPT, LEAVENWORTH POLICE DEPT, MARENGO POLICE DEPT, MILLTOWN POLICE DEPT
<b>DAVISS</b>	DAVISS CO SHERIFF DEPT, ELNORA POLICE DEPT, MONTGOMERY POLICE DEPT, ODON POLICE DEPT, PLAINVILLE POLICE DEPT, WASHINGTON POLICE DEPT
<b>DEARBORN</b>	AURORA POLICE DEPT, DEARBORN E 911 DISPATCH CTR, DEARBORN CO SHERIFF DEPT, DILLSBORO POLICE DEPT, GREENDALE POLICE DEPT, LAWRENCEBURG POLICE DEPT, MOOF HILL POLICE DEPT, ST LEON PD, WEST HARRISON POLICE
<b>DECATUR</b>	DECATUR CO SHERIFF DEPT, GREENSBURG POLICE DEPT, NEW POINT POLICE DEPT, ST PAUL POLICE DEPT, WESTPORT POLICE DEPT
<b>DEKALB</b>	ASHLEY POLICE DEPT, AUBURN POLICE DEPT, BUTLER POLICE DEPT, DEKALB CO SHERIFF DEPT, GARRETT POLICE DEPT, WATERLOO POLICE DEPT
<b>DELAWARE</b>	ALBANY POLICE DEPT, BALL STATE UNIV POLICE, DALEVILLE POLICE DEPT, DELAWARE CO DRUG TASK FORCE, DELAWARE CO SHERIFF DEPT, EATON POLICE DEPT, GASTON POLICE DEPT, IU BALL MEMORIAL HOSPITAL PD, SELMA POLICE DEPT, YORKTOWN POLICE DEPT
<b>DUBOIS</b>	BIRDSEYE POLICE DEPT, DUBOIS CO SHERIFF DEPT, FERDINAND POLICE DEPT, HOLLAND POLICE DEPT, HUNTINGBURG POLICE DEPT
<b>ELKHART</b>	BRISTOL POLICE DEPT, ELKHART CO SHERIFF DEPT, ELKHART POLICE DEPT, MIDDLEBURY POLICE DEPT, MILLERSBURG POLICE DEPT, NAPPANEE POLICE DEPT, WAKARUSA POLICE DEPT
<b>FAYETTE</b>	CONNERSVILLE POLICE DEPT, FAYETTE CO HOUSING AUTHORITY P, FAYETTE CO SHERIFF DEPT
<b>FLOYD</b>	FLOYD CO SHERIFF DEPT, GEORGETOWN POLICE DEPT, GREENVILLE POLICE DEPT, NEW ALBANY POLICE DEPARTMENT, NEW ALBANY POLICE DEPT
<b>FOUNTAIN</b>	ATTICA POLICE DEPT, COVINGTON POLICE DEPT, FOUNTAIN CO SHERIFF DEPT, HILLSBORO POLICE DEPT, KINGMAN POLICE DEPT, MELLOTT POLICE DEPT, VEEDERSBURG POLICE DEPT
<b>FRANKLIN</b>	BROOKVILLE POLICE DEPT, FRANKLIN CO COMMUNIC E911, FRANKLIN CO SHERIFF DEPT, LAUREL POLICE DEPT, MT. CARMEL POLICE DEPARTMENT, OLDENBURG POLICE DEPT

<u>COUNTY</u>	<u>AGENCIES</u>
<b>FULTON</b>	AKRON POLICE DEPT, FULTON CO SHERIFF DEPT, KEWANNA POLICE DEPT, ROCHESTER POLICE DEPT
<b>GIBSON</b>	FORT BRANCH POLICE DEPT, FRANCISCO POLICE DEPT, GIBSON CO SHERIFF DEPT, HAUBSTADT POLICE DEPT, OAKLAND CITY POLICE DEPT, OWENSVILLE POLICE DEPT, PATOKA POLICE DEPT, PRINCETON POLICE DEPT
<b>GRANT</b>	FAIRMOUNT POLICE DEPT, FOWLERTON POLICE DEPT, GAS CITY POLICE DEPT, GRANT CO SHERIFF DEPT, GRANT CO SHERIFF DEPT, GRANT CO SHERIFF DEPT, GRANT CO SHERIFF DEPT -, JONESBORO POLICE DEPT, MARION HOUSING AUTHORITY, MARION POLICE DEPT, MATTHEWS POLICE DEPT, SWAYZEE POLICE DEPT, SWEETSER POLICE DEPT, UPLAND POLICE DEPT, VAN BUREN POLICE DEPT
<b>GREENE</b>	BLOOMFIELD POLICE DEPT, JASONVILLE POLICE DEPT, LINTON POLICE DEPT, LINTON STOCKTON SCHOOL CORP PD, LYONS POLICE DEPT, WORTHINGTON POLICE DEPT
<b>HAMILTON</b>	ARCADIA PD, ARCADIA POLICE DEPT, ATLANTA POLICE DEPT, CICERO POLICE DEPT, FISHERS POLICE DEPT, HAMILTON CO SHERIFF DEPT, HAMILTON COUNTY SHERRIFF, IU HEALTH NORTH HOSPITAL, NOBLESVILLE COMMUNICATIONS DEP, NOBLESVILLE POLICE DEPT, SHERIDAN POLICE DEPT, WESTFIELD POLICE DEPT
<b>HANCOCK</b>	FORTVILLE POLICE DEPT, GREENFIELD POLICE DEPT, HANCOCK CO SHERIFF DEPT, MCCORDSVILLE POLICE, NEW PALESTINE POLICE DEPT, SHIRLEY POLICE DEPT, SPRINGLAKE POLICE DEPT, WILKINSON POLICE DEPT
<b>HARRISON</b>	CORYDON POLICE DEPT, HARRISON CO SHERIFF DEPT, LANESVILLE POLICE DEPT, PALMYRA POLICE DEPT
<b>HENDRICKS</b>	AMO POLICE DEPT, AVON POLICE DEPT, BROWNSBURG COM SCHOOL PD, BROWNSBURG POLICE DEPT, CLAYTON POLICE DEPT, COATESVILLE POLICE DEPT, DANVILLE POLICE DEPT, HENDRICKS CO SHERIFF DEPT, HENDRICKS CO SHERIFF DEPT -, IU HEALTH WEST HOSPITAL PD, LIZTON POLICE DEPT, NORTH SALEM POLICE DEPT, PITTSBORO POLICE DEPT, STILESVILLE POLICE DEPT
<b>HENRY</b>	BLOUNTSVILLE POLICE, CADIZ POLICE DEPT., HENRY CO SHERIFF DEPT, KENNARD POLICE DEPT, KNIGHTSTOWN POLICE DEPT, LEWISVILLE POLICE DEPARTMENT, MIDDLETOWN POLICE DEPT, MOORELAND POLICE DEPT, NEW CASTLE POLICE DEPT, SHIRLEY POLICE DEPT -, SPICELAND POLICE DEPT, SULPHUR SPRINGS POLICE
<b>HOWARD</b>	GREENTOWN POLICE DEPT, HOWARD CO SHERIFF DEPT, RUSSIAVILLE POLICE DEPT
<b>HUNTINGTON</b>	ANDREWS POLICE DEPT, HUNTINGTON CO SHERIFF DEPT, HUNTINGTON POLICE DEPT, MARKLE POLICE DEPT, PARKVIEW HUNTINGTON HOSP PD, ROANOKE POLICE DEPT, WARRI POLICE DEPT
<b>JACKSON</b>	BROWNSTOWN POLICE DEPT, CROTHERSVILLE POLICE DEPT, JACKSON CO SHERIFF DEPT, MEDORA POLICE DEPT, SEYMOUR POLICE DEPT
<b>JASPER</b>	DEMOTTE POLICE DEPT, JASPER CO SHERIFF DEPT, REMINGTON POLICE DEPT, RENSSELAER POLICE DEPT, WHEATFIELD POLICE DEPT
<b>JAY</b>	DUNKIRK POLICE DEPT, IU HEALTH JAY HOSP POLICE DEPT, JAY CO SHERIFF DEPT, PENNVILLE POLICE DEPT, PORTLAND POLICE DEPT, REDKEY POLICE DEPT
<b>JEFFERSON</b>	HANOVER POLICE DEPT, JEFFERSON CO SHERIFF DEPT, MADISON POLICE DEPT
<b>JENNINGS</b>	JENNINGS CO CENTRAL DISPATCH, JENNINGS CO SHERIFF DEPT, NORTH VERNON POLICE DEPT, VERNON POLICE DEPT
<b>JOHNSON</b>	BARGERSVILLE POLICE DEPT, CENTER GROVE SCHOOL PD, CLARK-PLEASANT COMM SCHOOL PD, FRANKLIN POLICE DEPT, NEW WHITELAND POLICE DEPT, PRINCES LAKE POLICE DEPT, TRAFALGAR POLICE DEPT, WHITELAND POLICE DEPT
<b>KNOX</b>	BICKNELL POLICE DEPT, KNOX CO REGIONAL DISPATCH CTR, KNOX CO SHERIFF DEPT, OAKTOWN POLICE DEPARTMENT, SANDBORN POLICE DEPT, VINCENNES POLICE DEPT, VINCENNES UNIV POLICE -
<b>KOSCIUSKO</b>	CLAYPOOL POLICE DEPT, KOSCIUSKO CO SHERIFF DEPT, KOSCIUSKO CO SHF DEPT, MENTONE POLICE DEPT, MILFORD POLICE DEPT, PIERCETON POLICE DEPT, SILVERLAKE POLICE DEPT, SYRACUSE POLICE DEPT, WINONA LAKE POLICE DEPT
<b>LAGRANGE</b>	LAGRANGE CO COMMUNICATION CTR, LAGRANGE CO SHERIFF DEPT, LAGRANGE POLICE DEPT, LOGANSPOUT JUVENILE FACILITY, PARKVIEW LAGRANGE HOSP PD, SHIPSHAWAN POLICE DEPT, TOPEKA POLICE DEPT
<b>LAKE</b>	CEDAR LAKE POLICE DEPT, CROWN POINT POLICE DEPT, EAST CHICAGO POLICE DEPT, GARY POLICE DEPT, GRIFFITH POLICE DEPT, HIGHLAND POLICE DEPT, HOBART POLICE DEPT, IN HARBOR BELT RR PD, INDIANA HARBOR BELT RR PD, LAKE CO SHERIFF DEPT, LAKE CO SHERIFF DEPT, LAKE CO SHERIFF DEPT, LAKE CO SHERIFF DEPT -, LAKE STATION POLICE DEPT, LOWELL POLICE DEPT, MERRILLVILLE POLICE DEPT, NEW CHICAGO POLICE DEPT, NW IND INVESTIGATIVE SUPPORT, PURDUE UNIV POLICE, SCHERERVILLE POLICE DEPT, SCHNEIDER POLICE DEPT, ST JOHN POLICE DEPT, WHITING POLICE DEPT
<b>LAPORTE</b>	KINGSBURY POLICE DEPT, KINGSFORD HEIGHTS PD, LAPORTE CO SHERIFF DEPT, LAPORTE POLICE DEPT, LONG BEACH POLICE DEPT, POTTOWATTOMIE PARK POLICE, PURDUE UNIVERSITY POLICE, TRAIL CREEK POLICE DEPT, WESTVILLE POLICE DEPT
<b>LAWRENCE</b>	BEDFORD POLICE DEPT, LAWRENCE CO SHERIFF DEPT, MITCHELL POLICE DEPT, OOLITIC POLICE DEPT
<b>MADISON</b>	ALEXANDRIA POLICE DEPT, ANDERSON POLICE DEPARTMENT, ANDERSON POLICE DEPT, CHESTERFIELD POLICE DEPT, EDGEWOOD POLICE DEPT -, ELWOOD POLICE DEPT, FRANKTON POLICE DEPT, INGALLS POLICE DEPT, LAPEL POLICE DEPT, MADISON CNTY POLICE DEPT, MADISON COUNTY SHF. DEPT., MARKLEVILLE POLICE DEPT, MSD PIKE TOWNSHIP PD, ORESTES POLICE DEPT, PENDLETON POLICE DEPT, SUMMITVILLE POLICE DEPT
<b>MARION</b>	ANDERSON PUBLIC SAFETY, BOAT REGISTRATION RESPONSE ASS, CAPITOL POLICE DEPARTMENT, FRANKLIN TWP SCHOOL, INDPLS PUBLIC SCHOOLS POLICE, OFF ROAD VEHICLE RESPONSE ASST, PARAMOUNT SCHOOL POLICE DEPT, PERRY TWP CONSTABLE, PIKE TOWNSHIP CONSTABLE, SP CENTRAL RECORDS, WASHINGTON TWP SCHOOL POLICE

<u>COUNTY</u>	<u>AGENCIES</u>
<b>MARSHALL</b>	ARGOS POLICE DEPT, BOURBON POLICE DEPT, BREMEN POLICE DEPT, CULVER POLICE DEPT, LAPAZ POLICE DEPT, MARSHALL CO SHERIFF DEPT, PLYMOUTH POLICE DEPT
<b>MARTIN</b>	CRANE POLICE DEPT, LOOGOOTEH POLICE DEPT, MARTIN CO SHERIFF DEPT, SHOALS POLICE DEPT
<b>MIAMI</b>	AMBOY POLICE DEPARTMENT, BUNKERHILL POLICE, CONVERSE POLICE DEPT, DENVER PD, MIAMI CO SHERIFF DEPT, PERU POLICE DEPT
<b>MONROE</b>	ELLETTSVILLE POLICE DEPT, MONROE CO SHERIFF DEPT, MONROE CO SHERIFF DEPT -, MONROE CO SHERIFF DEPT5, STINESVILLE POLICE DEPT
<b>MONTGOMERY</b>	CRAWFORDSVILLE PD, DARLINGTON POLICE DEPT, LADOGA POLICE DEPT, LINDEN POLICE DEPT, MONTGOMERY CO SHERIFF DEP, NEW MARKET POLICE DEPT, NEW RICHMOND POLICE DEPT, NEW ROSS POLICE DEPT, SOUTH MONTGOMERY SCHOOL PD, WAVELAND POLICE DEPT, WAYNETOWN POLICE DEPT, WINGATE POLICE DEPT
<b>MORGAN</b>	BROOKLYN POLICE DEPT, LAKE HART POLICE DEPT, MARTINSVILLE POLICE DEPT, MONROVIA POLICE DEPARTMENT, MOORESVILLE POLICE DEPT, MORGAN CO SHERIFF DEPT, MORGAN CO SHERIFF DEPT -, MORGANTOWN POLICE DEPT, PARAGON POLICE DEPT
<b>NEWTON</b>	BROOK POLICE DEPT, GOODLAND POLICE DEPT, KENTLAND POLICE DEPT, MOROCCO POLICE DEPT, MT AYR POLICE DEPT, NEWTON CO SHERIFF DEPT
<b>NOBLE</b>	ALBION POLICE DEPT, AVILLA POLICE DEPT, LIGONIER POLICE DEPT, MARSHALS OFFICE CROMWELL, NOBLE CO COMMUNICATIONS, NOBLE CO SHERIFF DEPT, PARKVIEW NOBLE HOSP PD, ROME CITY POLICE DEPT, WOLCOTVILLE POLICE DEPT
<b>OHIO</b>	OHIO CO SHERIFF DEPT, RISING SUN PD
<b>ORANGE</b>	FRENCHLUCK PD, ORANGE CO SHERIFF DEPT, ORLEANS PD, PAOLI PD, WEST BADEN POLICE DEPT, WEST BADEN SPRINGS PD
<b>OWEN</b>	GOSPORT POLICE DEPT, OWEN COUNTY SHERIFF, SPENCER PD
<b>PARKE</b>	MARSHALL POLICE DEPT, MONTEZUMA POLICE DEPT, PARKE CO SHERIFF DEPT, ROCKVILLE POLICE, ROSEDALE POLICE DEPT
<b>PERRY</b>	CANNELTON PD, PERRY CO SHERIFF DEPT, TELL CITY POLICE DEPT, TROY POLICE DEPT
<b>PIKE</b>	PETERSBURG PD, PIKE CO SHERIFF DEPT, SPURGEON POLICE DEPARTMENT, WINSLOW PD
<b>PORTER</b>	BEVERLY SHORES PD, BURNS HARBOR POLICE DEPT, CHESTERTON PD, DUNES ACRES POLICE DEPT, HEBRON POLICE DEPT, KOUTS POLICE DEPT, OGDEN DUNES POLICE DEPT, PORTAGE POLICE DEPT, PORTER CO SHERIFF DEPT, PORTER CO SHERIFF DEPT -, PORTER POLICE DEPARTMENT, PORTER POLICE DEPT, VALPARAISO POLICE DEPT
<b>POSEY</b>	CYNTHIANA POLICE DEPT, MOUNT VERNON POLICE DEPT, NEW HARMONY POLICE DEPT, POSEY CO SHERIFF DEPT, POSEYVILLE POLICE DEPT
<b>PULASKI</b>	FRANCESVILLE POLICE DEPT, MEDARYVILLE POLICE DEPT, PULASKI CO SHERIFF DEPT, WINAMAC POLICE DEPT
<b>PUTNAM</b>	BAINBRIDGE POLICE DEPT, CLOVERDALE POLICE DEPT, FILMORE POLICE DEPARTMENT, GREENCASTLE POLICE DEPT, PUTNAM CO COMMUNICATIONS, PUTNAM CO SHERIFF DEPT, ROACHDALE POLICE DEPT, RUSSELLVILLE POLICE DEPT
<b>RANDOLPH</b>	FARMLAND POLICE DEPT, LOSANTVILLE POLICE DEPT, LYNN POLICE DEPT, PARKER CITY POLICE DEPT, RANDOLPH CO SHERIFF DEPT, RIDGEVILLE POLICE DEPT, SARATOGA POLICE DEPT, UNION CITY POLICE DEPARTMENT, WINCHESTER POLICE DEPT
<b>RIPLEY</b>	BATESVILLE POLICE DEPT, HOLTON POLICE DEPT, MILAN POLICE DEPT, OSGOOD POLICE DEPT, RIPLEY CO SHERIFF DEPT, SUNMAN POLICE DEPT, VERSAILLES POLICE DEPT
<b>RUSH</b>	CARTHAGE POLICE DEPT, GLENWOOD POLICE DEPT, RUSH CO SHERIFF DEPT, RUSHVILLE POLICE DEPT
<b>SCOTT</b>	AUSTIN POLICE DEPT, SCOTT CO NJ, SCOTT CO SHERIFF DEPT, SCOTTSBURG POLICE DEPT
<b>SHELBY</b>	MORRISTOWN POLICE DEPT, SHELBY CO SHERIFF DEPT, ST PAUL POLICE DEPT (SHL)
<b>SPENCER</b>	CHRISNEY PD, DALE POLICE DEPT, GENTRYVILLE POLICE DEPT, PD GRANDVIEW, ROCKPORT POLICE DEPT, SANTA CLAUS POLICE DEPT, SPENCER CO SHERIFF DEPT
<b>ST JOSEPH</b>	CITY PARK POLICE, HOUSING AUTHORITY OF ST BEND, LAKEVILLE POLICE DEPT, MEMORIAL HOSPITAL SOUTH BEND, MISHAWAKA POLICE DEPT, NEW CARLISLE POLICE DEPT, NORTH LIBERTY POLICE DEPT, OSCEOLA POLICE DEPT, ROSELAND POLICE DEPT, ST JOSEPH CO AIRPORT AUTH, ST JOSEPH CO DEPARTMENT, ST JOSEPH CO DEPT, ST JOSEPH CO SHERIFF DEPT, ST JOSEPH CO SHERIFF DPT, WALKERTON POLICE DEPT

<u>COUNTY</u>	<u>AGENCIES</u>
<b>STARKE</b>	HAMLET POLICE DEPT, KNOX POLICE DEPT, NORTH JUDSON POLICE DEPT, STARKE CO SHERIFF DEPT
<b>STATE/FEDERAL</b>	STATE EXCISE POLICE HQ, STATE LOTTERY SECURITY
<b>STEBEN</b>	ANGOLA PUBLIC SAFETY COMM, ASHLEY POLICE DEPT -, CITY OF ANGOLA POLICE DEPT, CLEAR LAKE POLICE DEPT, FREMONT POLICE DEPT, HAMILTON POLICE DEPT, HUDSON POLICE DEPT, ORLAND POLICE DEPT
<b>SULLIVAN</b>	CARLISLE POLICE DEPT, DUGGER POLICE DEPT, FARMERSBURG POLICE DEPT, HYMERA POLICE DEPT, SHELURN POLICE DEPT, SULLIVAN CO SHERIFF DEPT, SULLIVAN POLICE DEP
<b>SWITZERLAND</b>	PATRIOT POLICE DEPT, SWITZERLAND CO SHERIFF DE, SWITZERLAND CTY COMMUNICATIONS, VEVAY POLICE DEPT
<b>TIPPECANOE</b>	BATTLEGROUNND POLICE DEPT, CLARKS HILL POLICE DEPT, DAYTON POLICE DEPT, LAFAYETTE HOUSING AUTHORITY PD, TIPPECANOE CO SHERIFF DEP
<b>TIPTON</b>	KEMPTON POLICE DEPT, SHARPSVILLE POLICE DEPT, TIPTON CO SHERIFF DEPT, TIPTON POLICE DEPT, WINDFALL POLICE DEPT
<b>UNION</b>	LIBERTY POLICE DEPT, UNION CO 911, UNION CO SHERIFF DEPT
<b>VANDERBURGH</b>	DARMSTADT POLICE DEPT, EVANSVILLE POLICE DEPARTMENT, EVANSVILLE POLICE DEPT, INDIANA STATE UNIVERSITY, VANDERBURGH CO SHERIFF
<b>VERMILLION</b>	CAYUGA POLICE DEPT, CLINTON POLICE DEPT, DANA POLICE DEPT, FAIRVIEW PARK PD, FAIRVIEW POLICE DEPT, PERRYSVILLE POLICE DEPT, UNIVERSAL POLICE DEPT, VERMILLION CO SHERIFF DEP
<b>VIGO</b>	HULMAN REGIONAL AIRPORT, INDIANA STATE UNIV POLICE, TERRE HAUTE PD, WEST TERRE HAUTE PD
<b>WABASH</b>	LA FONTAINE POLICE DEPT, NORTH MANCHESTER POLICE, WABASH CO SHERIFF DEPT, WABASH POLICE DEPT
<b>WARREN</b>	WARREN CO SHERIFF DEPT, WEST LEBANON PD, WILLIAMSPORT POLICE DEPT
<b>WARRICK</b>	BOONVILLE POLICE DEPT, CHANDLER POLICE DEPT, ELBERFELD POLICE DEPT, LYNNVILLE POLICE DEPT, NEWBURGH POLICE DEPT, TENNYSON POLICE DEPT, WARRICK CO SHERIFF DEPT
<b>WASHINGTON</b>	CAMPBELLSBURG POLICE DEPT, PEKIN POLICE DEPT, SALEM POLICE DEPT, WASHINGTON CO SHERIFF DEP
<b>WAYNE</b>	CAMBRIDGE CITY POLICE DEP, CENTERVILLE POLICE DEPT, DUBLIN POLICE DEPT, FOUNTAIN CITY PD, GREENS FORK POLICE DEPT, HAGERSTOWN POLICE DEPT, MILTON POLICE DEPT, RICHMOND POLICE DEPT, WAYNE CO EMERGENCY COMMUNICATI, WAYNE CO SHERIFF DEPT
<b>WELLS</b>	BLUFFTON POLICE DEPT, OSSIAN POLICE DEPT, WELLS CO SHERIFF DEPT, ZANESVILLE PD
<b>WHITE</b>	BROOKSTON POLICE DEPT, BURNETTSVILLE POLICE DEPT, CHALMERS POLICE DEPT, MONON POLICE DEPT, MONTICELLO POLICE DEPT, REYNOLDS POLICE DEPT, WHITE CO COMI CENTER E911, WHITE CO SHERIFF DEPT, WOLCOTT POLICE DEPT
<b>WHITLEY</b>	CHURUBUSCO POLICE DEPT, COLUMBIA CITY POLICE DEPT, PARKVIEW WHITLEY HOSP PD, SOUTH WHITLEY POLICE DEPT, WHITLEY CO SHERIFF DEPT, WHITLEY CO SHF DEPT