

PROJECT	DESIGNATION
1801238	1801238
CONTRACT	
R-41187	

INDIANA DEPARTMENT OF TRANSPORTATION



ROAD PLANS

LOCATION: STATE ROAD 10 SIDEWALKS
PROJECT NO. 1801238

P.E.
R/W
CONST.

SCALE:

PLAN:



PROFILE HORIZ:

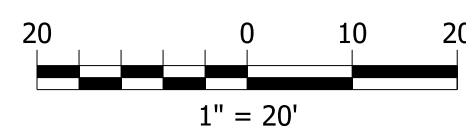

PROFILE VERT:

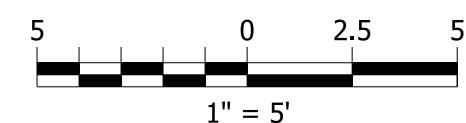

FULL SIZE PLANS HAVE BEEN PREPARED USING STANDARD ENGINEERING SCALES. REDUCED SIZED PLANS WILL NOT CONFORM TO STANDARD SCALES. IN MAKING MEASUREMENTS ON REDUCED PLANS, THE ABOVE SCALES MAY BE USED.

NO ADDITIONAL RIGHT OF WAY
REQUIRED FOR THIS PROJECT

SIDEWALK IMPROVEMENTS TO ENHANCE PEDESTRIAN ACCESSABILITY OF STATE ROAD 10 AND LAKE SHORE DR., LOCATED IN SECTION 16, T-32-N, R-2-E, T-38-N, R-1-E, UNION TOWNSHIP, CULVER, MARSHALL COUNTY, INDIANA.

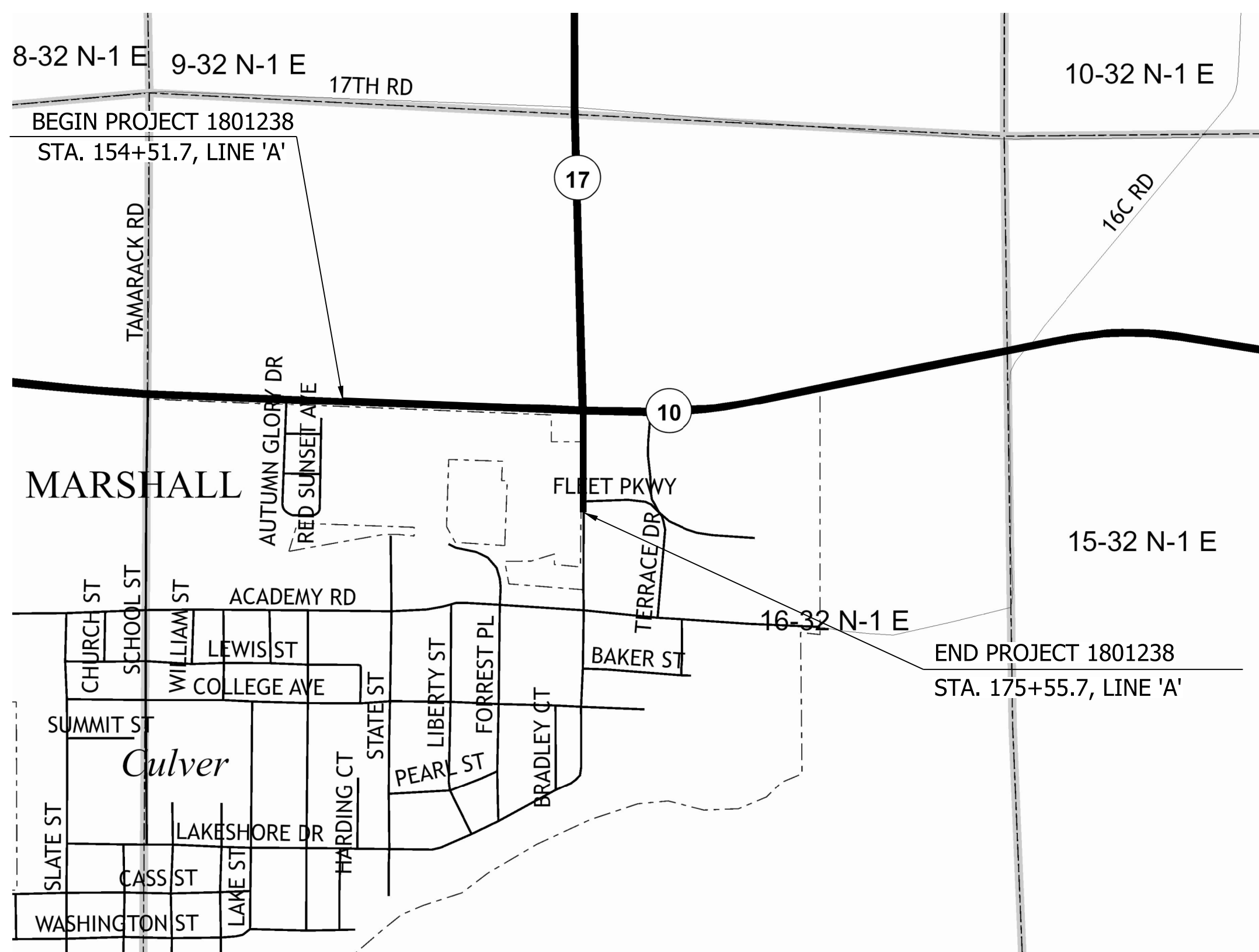

LOCATION MAP
UNION TOWNSHIP
CULVER, IN
MARSHALL COUNTY

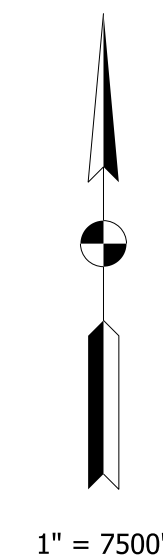

SR 10 TRAFFIC DATA		
A.A.D.T. 2021	3283	V.P.D.
A.A.D.T. 2041	3283	V.P.D.
D.H.V	361	V.P.H.
DIRECTIONAL DISTRIBUTION	52	%
TRUCKS	11	% A.A.D.T.
	11	% D.H.V.

DESIGN DATA		
DESIGN SPEED	45	M.P.H.
PROJECT DESIGN CRITERIA	PEDESTRIAN	
FUNCTIONAL CLASSIFICATION	COLLECTOR	
RURAL/URBAN	URBAN (INTERMEDIATE)	
TERRAIN	LEVEL	
ACCESS CONTROL	NONE	

LAKE SHORE TRAFFIC DATA		
A.A.D.T. 2021	3018	V.P.D.
A.A.D.T. 2041	3018	V.P.D.
D.H.V	335	V.P.H.
DIRECTIONAL DISTRIBUTION	55	%
TRUCKS	8	% A.A.D.T.
	8	% D.H.V.

DESIGN DATA		
DESIGN SPEED	20	M.P.H.
PROJECT DESIGN CRITERIA	PEDESTRIAN	
FUNCTIONAL CLASSIFICATION	COLLECTOR	
RURAL/URBAN	URBAN (INTERMEDIATE)	
TERRAIN	LEVEL	
ACCESS CONTROL	NONE	

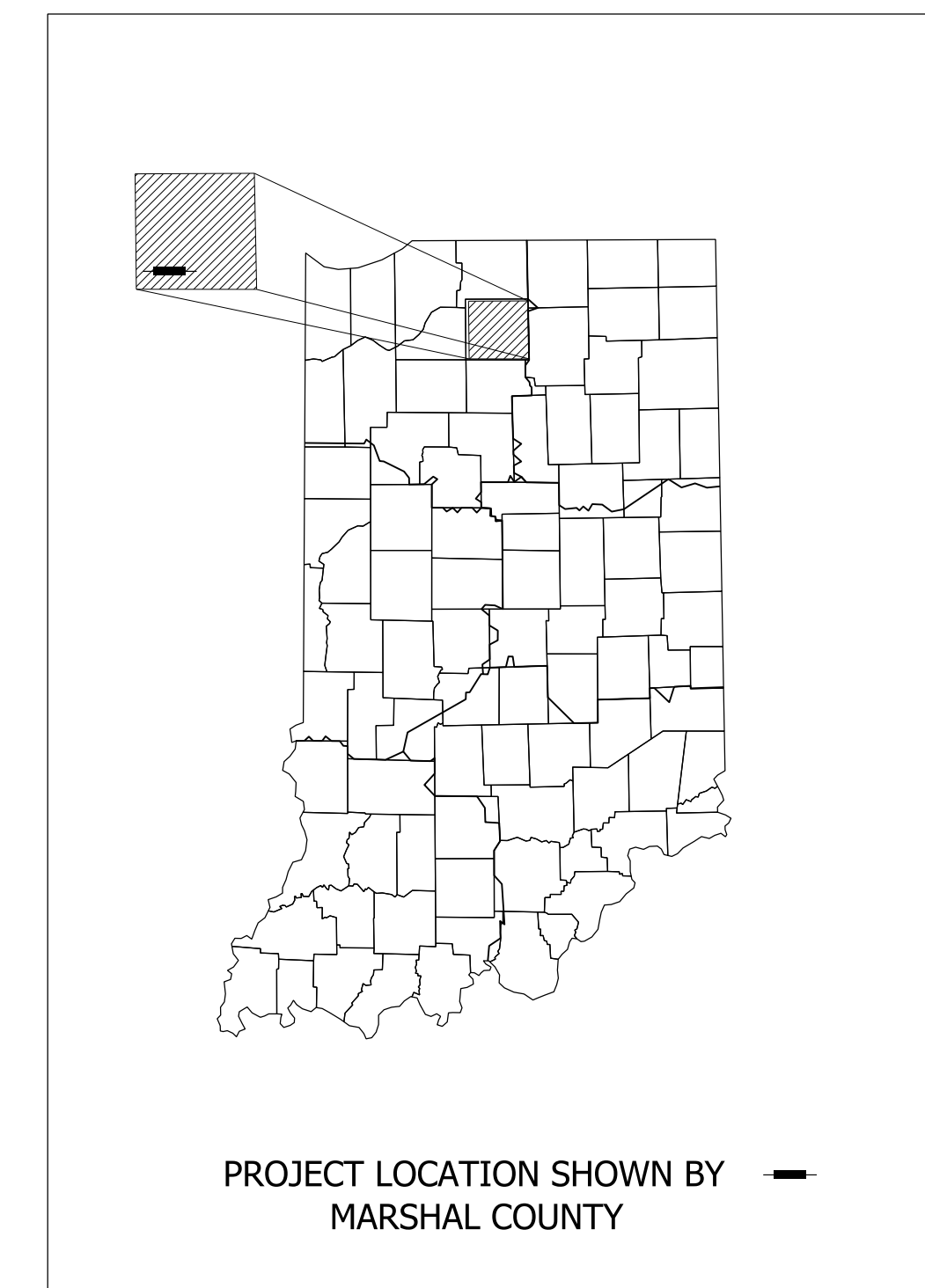

LATITUDE: 41° 13' 32" N LONGITUDE: 86° 24' 54" W

GROSS LENGTH: 0.4 MI.
NET LENGTH: 0.4 MI.
MAX. GRADE: 2.6 %

HUC 14 # 05120106060010

APPROVED BY TOWN OF CULVER TOWN COUNCIL	
DATE	
GINNY BESS MUNROE	PRESIDENT
BILL GITHENS	VICE-PRESIDENT
RICH WEST	MEMBER
JOEL SAMUELSON	MEMBER
WILLIAM CLEAVENGER	MEMBER

RECOMMENDATION FOR APPROVAL TOWN OF CULVER	
JOHNATHAN LBIST	TOWN MANAGER

STAGE 1 SUBMITTAL
INDIANA DEPARTMENT OF TRANSPORTATION
STANDARD SPECIFICATIONS DATED 2020
TO BE USED WITH THESE PLANS



PRELIMINARY
NOT FOR CONSTRUCTION
DATE: 8/19/2019

PLANS PREPARED BY:	Troyer Group	(574) 259-9976 PHONE NUMBER
CERTIFIED BY:	INPE No.	DATE
APPROVED FOR LETTING:		DATE

INDIANA DEPARTMENT OF TRANSPORTATION

DESIGNATION	
1801238	
SURVEY BOOK	SHEETS
ELECTRONIC	1 of 19
CONTRACT	PROJECT
R-41187	1801238

Key Notes

- (F) Sidewalk, Concrete, 4 in., on 6 in. Compacted Aggregate No. 53, Base, on Subgrade Treatment, Type III
- (K1) Patching with HMA, Type C, Consisting of: 165 lb/syd HMA Surface, Type C on 440 lb/syd HMA Base, Type C on Subgrade Treatment, Type II
- (13) Curb, Concrete
- (26) Sodding

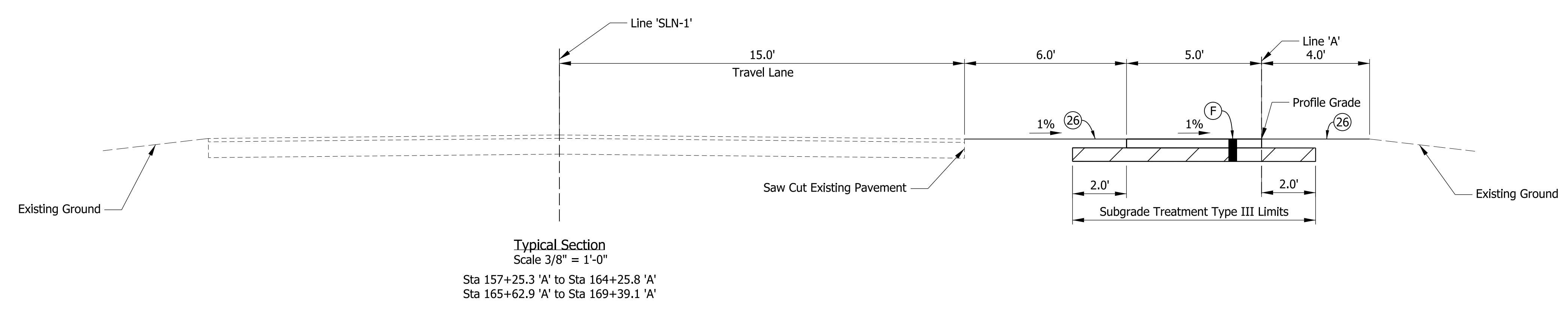
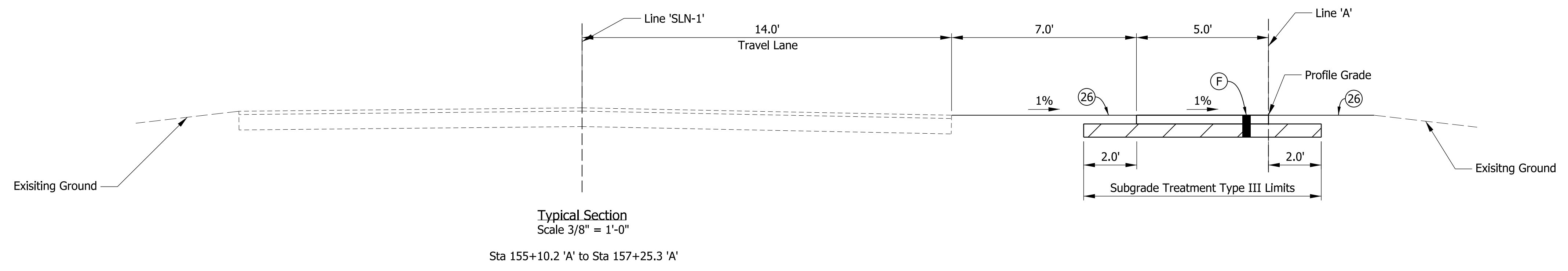
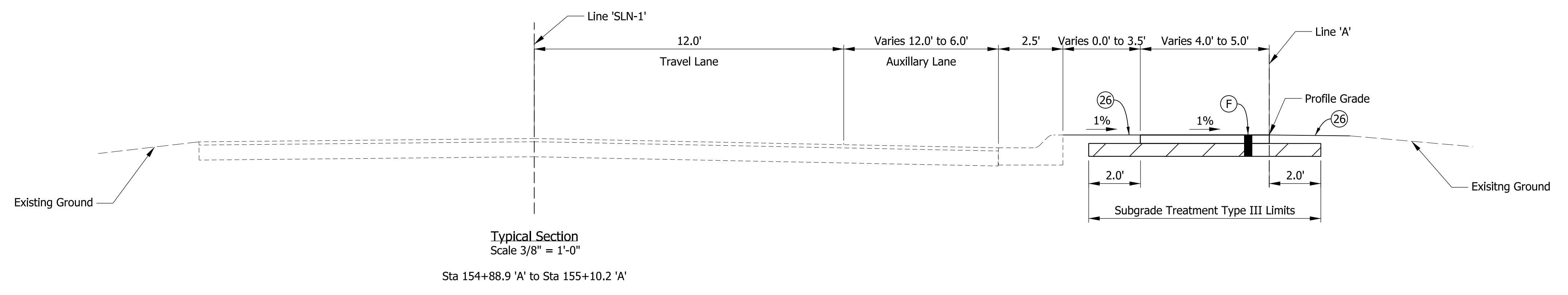
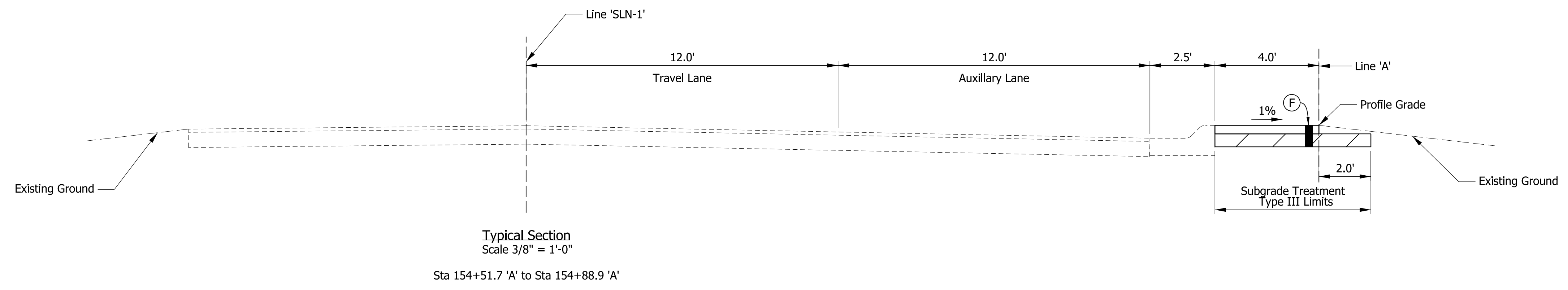

G:\projects\FS\Culver\1817203_SR 10 Sidewalks\Design\Sheets\127_rh-hypocad.dgn 6/18/2019 9:41:24 AM sen



PRELIMINARY
NOT FOR CONSTRUCTION
DATE: 6/18/2019

RECOMMENDED FOR APPROVAL	DESIGN ENGINEER	DATE
DESIGNED: SEN	DRAWN: AJV	
CHECKED: CLW	CHECKED: LRD	

TOWN OF CULVER

SR 10 SIDEWALKS
TYPICAL SECTIONS

HORIZONTAL SCALE	FILE
3/8"=1'-0"	
VERTICAL SCALE	DESIGNATION
3/8"=1'-0"	1801238
SURVEY BOOK	SHEETS
ELECTRONIC	3 of 20
CONTRACT	PROJECT
R-41187	1801238

Key Notes

- (F) Sidewalk, Concrete, 4 in., on 6 in. Compacted Aggregate No. 53, Base, on Subgrade Treatment, Type III
- (K1) Patching with HMA, Type C, Consisting of: 165 lb/syd HMA Surface, Type C on 440 lb/syd HMA Base, Type C on Subgrade Treatment, Type II
- (13) Curb, Concrete
- (26) Sodding

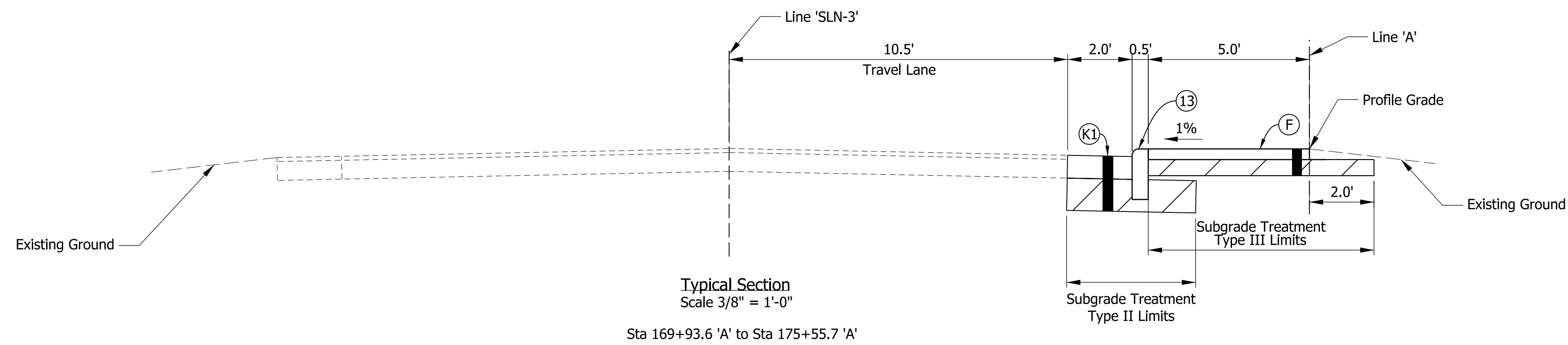
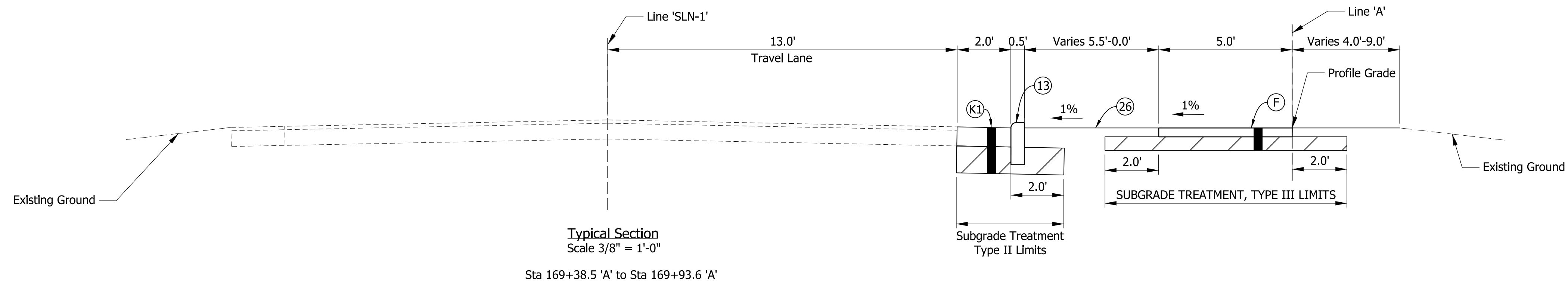
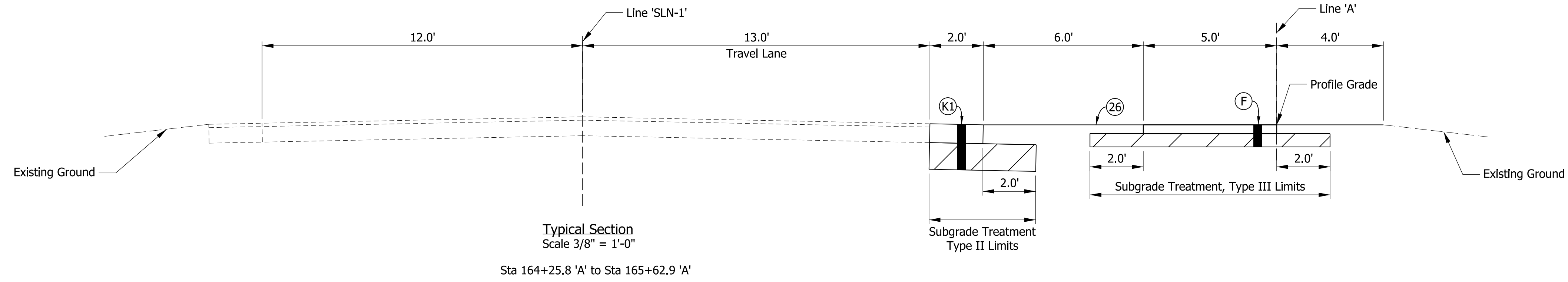

6/18/2019 9:41:28 PM sen C:\projects\FS\Culver\1817203_S10_Sidewalks\Design\Subsets\127_rh-hpaecc2.dgn



PRELIMINARY
NOT FOR CONSTRUCTION
DATE: 6/18/2019

RECOMMENDED FOR APPROVAL	DESIGN ENGINEER	DATE
DESIGNED: SEN	DRAWN: AJV	
CHECKED: CLW	CHECKED: LRD	

TOWN OF CULVER

SR 10 SIDEWALKS
TYPICAL SECTIONS

HORIZONTAL SCALE	FILE
3/8"=1'-0"	
VERTICAL SCALE	DESIGNATION
3/8"=1'-0"	1801238
SURVEY BOOK	SHEETS
ELECTRONIC	4 of 20
CONTRACT	PROJECT
R-41187	1801238

Section	Index No.	Property Owner
16	1	Skyline Builders
16	2	State Road 10, LLC
16	3	Calar Properties, LLC
16	4	Estel Blocker
16	5	Osborn Rental, LLC
16	6	Lumberyard Properties, LLC
16	7	Osborn Rental, LLC
16	8	RSSJ Properties, LLC
16	9	Samuelson Allen A & Georgete
16	10	Baugo Creek Realty, LLC
16	11	Baugo Creek Realty, LLC

Section 16,T-32-N, R-1-E
Union Township
Marshall County

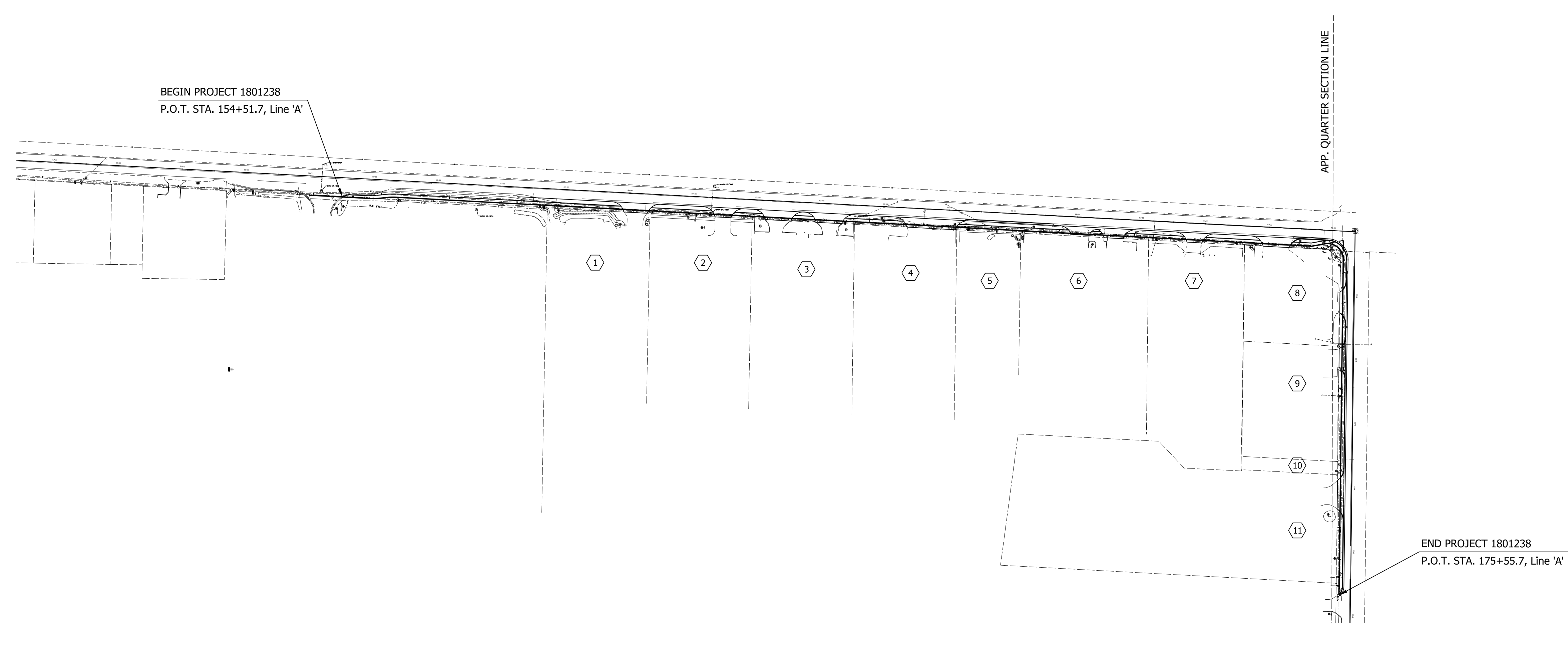

6/18/2019 9:41:31 PM sen C:\projects\FS\Culver\1817200_SR_10_Sidewalks\Design\ Sheets\C-Plat.dgn



PRELIMINARY
NOT FOR CONSTRUCTION
DATE: 6/18/2019

RECOMMENDED FOR APPROVAL	DESIGN ENGINEER	DATE
DESIGNED: SEN	DRAWN: AJV	
CHECKED: CLW	CHECKED: LRD	

TOWN OF CULVER

SR 10 SIDEWALKS
PLAT NO. 1

HORIZONTAL SCALE	FILE
1" = 100'	
VERTICAL SCALE	DESIGNATION
N/A	1801238
SURVEY BOOK	SHEETS
ELECTRONIC	5 of 20
CONTRACT	PROJECT
R-41187	1801238

- Key Notes**
- (C) 9 in. PCCP For Approaches, on Subgrade Treatment, Type II
 - (F) Sidewalk, Concrete, 4 in., on 6 in. Compacted Aggregate No. 53, Base, on Subgrade Treatment, Type III
 - (K1) Patching with HMA, Type C, Consisting of: 165 lb/syd HMA Surface, Type C on 440 lb/syd HMA Base, Type C on Subgrade Treatment, Type II
 - (13) Curb, Concrete
 - (26) Sodding
 - (50) Curb Ramp, Concrete
 - (51) Detectable Warning Surface

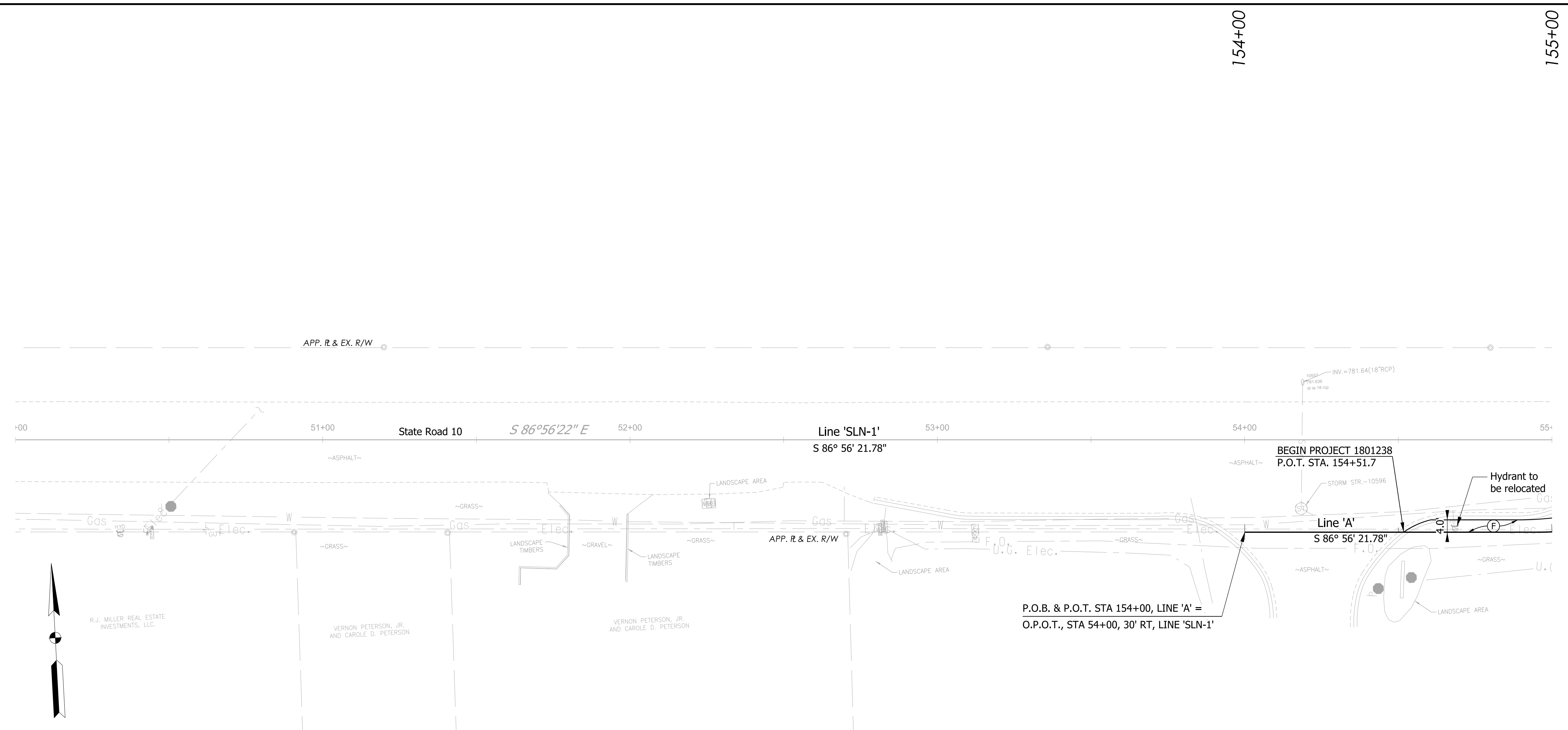

P.O.B. & P.O.T. STA 154+00, LINE 'A' =
O.P.O.T., STA 54+00, 30' RT, LINE 'SLN-1'

ALL PROPOSED TOPOGRAPHY DESC. FROM LINE 'A' UNLESS OTHERWISE NOTED. ALL EXISTING TOPOGRAPHY ON THIS SHEET DESCRIBED FROM LINE 'A' UNLESS OTHERWISE NOTED. ALL R/W ON THIS SHEET DESCRIBED FROM LINE 'A' UNLESS OTHERWISE NOTED.

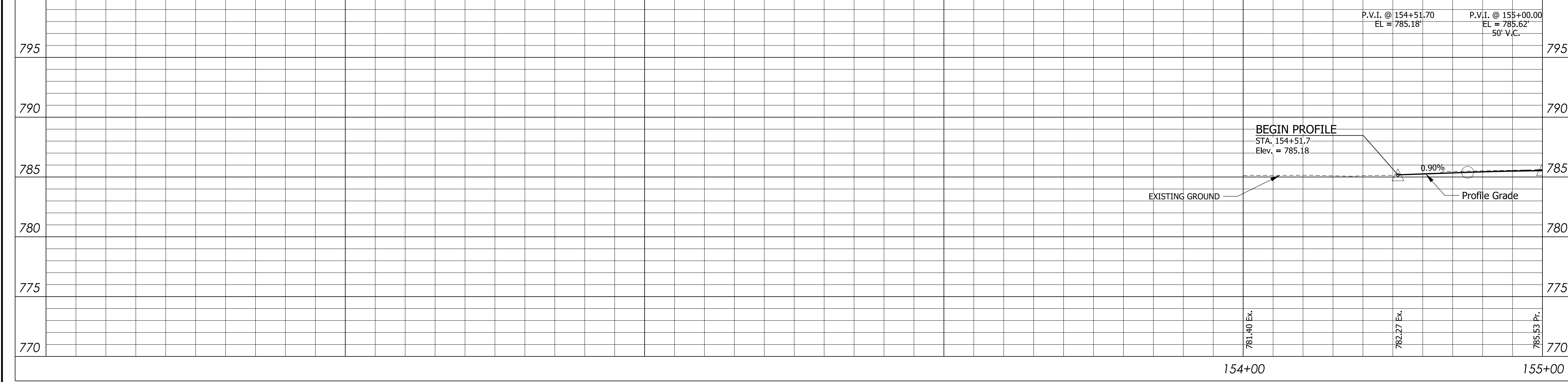

G:\projects\1817200_S10_Sidewalks\Design\Drawings\c-P&P-01.dgn 6/18/2019 9:41:36 PM sen



PRELIMINARY
NOT FOR CONSTRUCTION
DATE: 6/18/2019

RECOMMENDED FOR APPROVAL	DESIGN ENGINEER	DATE
DESIGNED: SEN	DRAWN: AJV	
CHECKED: CLW	CHECKED: LRD	

TOWN OF CULVER

SR 10 SIDEWALKS
PLAN & PROFILE, LINE 'A'

HORIZONTAL SCALE	FILE
1"=20'	
VERTICAL SCALE	DESIGNATION
1"=5'	1801238
SURVEY BOOK	SHEETS
ELECTRONIC	6 of 20
CONTRACT	PROJECT
R-41187	1801238

155+00

160+00

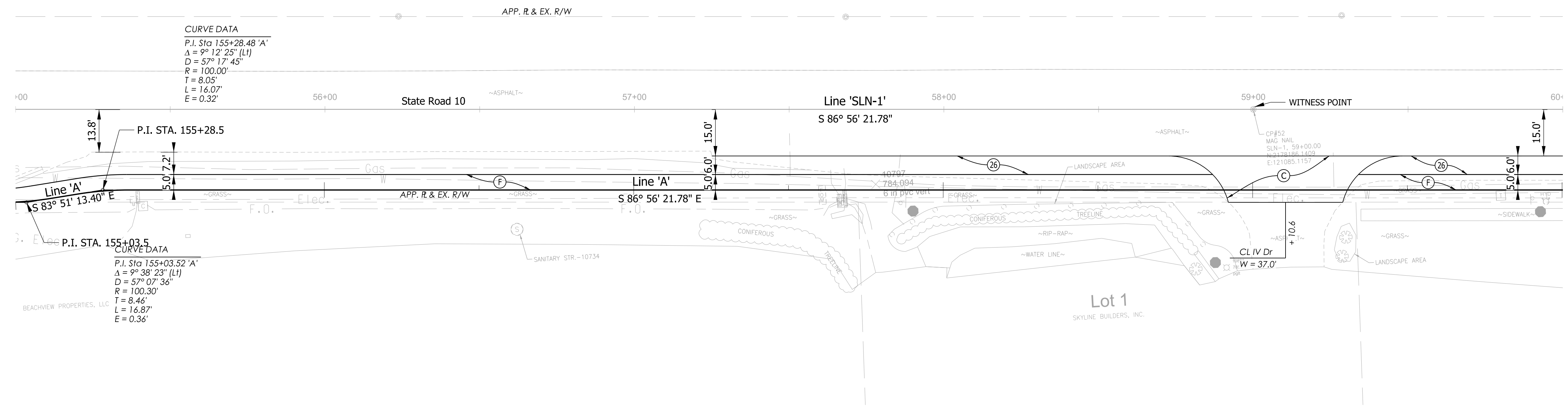
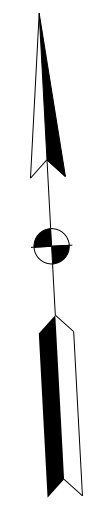

- Key Notes**
- (C) 9 in. PCCP For Approaches, on Subgrade Treatment, Type II
 - (F) Sidewalk, Concrete, 4 in., on 6 in. Compacted Aggregate No. 53, Base, on Subgrade Treatment, Type III
 - (K1) Patching with HMA, Type C, Consisting of: 165 lb/syd HMA Surface, Type C on 440 lb/syd HMA Base, Type C on Subgrade Treatment, Type II
 - (13) Curb, Concrete
 - (26) Sodding
 - (50) Curb Ramp, Concrete
 - (51) Detectable Warning Surface

ALL PROPOSED TOPOGRAPHY DESC. FROM LINE 'A' UNLESS OTHERWISE NOTED. ALL EXISTING TOPOGRAPHY ON THIS SHEET DESCRIBED FROM LINE 'A' UNLESS OTHERWISE NOTED. ALL R/W ON THIS SHEET DESCRIBED FROM LINE 'A' UNLESS OTHERWISE NOTED.

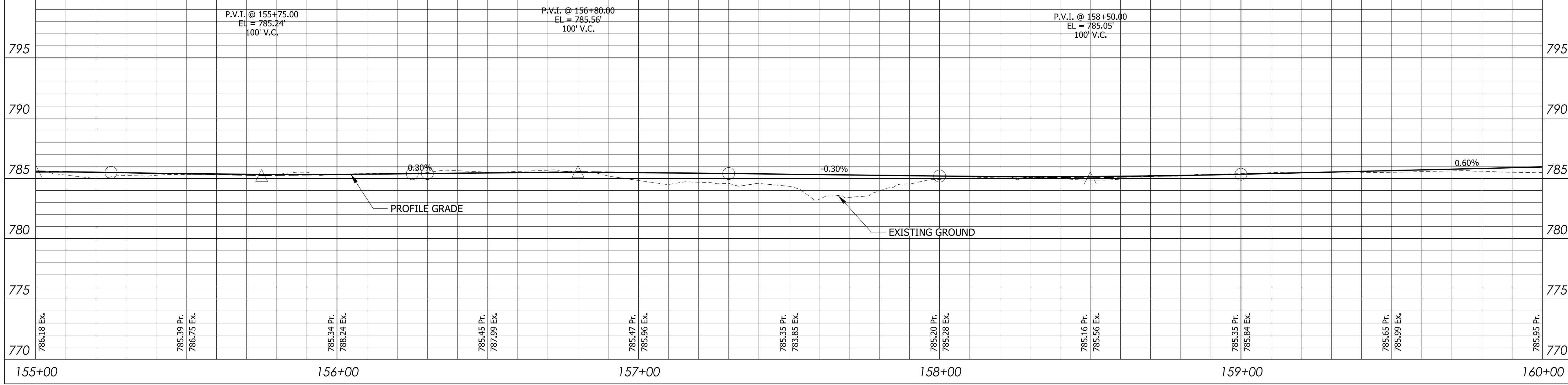

G:\projects\1817200_SR_10_Sidewalks\Design\Drawings\c-P&P.dwg 6/18/2019 9:41:41 PM sen

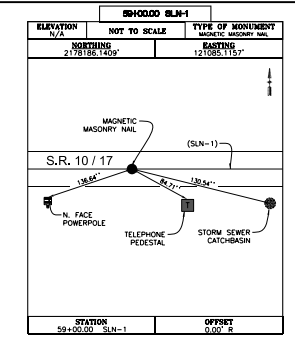

PRELIMINARY
 NOT FOR CONSTRUCTION
 DATE: 6/18/2019

RECOMMENDED FOR APPROVAL	DESIGN ENGINEER	DATE
DESIGNED: SEN	DRAWN: AJV	
CHECKED: CLW	CHECKED: LRD	

TOWN OF CULVER

SR 10 SIDEWALKS
 PLAN & PROFILE, LINE 'A'

HORIZONTAL SCALE	FILE
1"=20'	
VERTICAL SCALE	DESIGNATION
1"=5'	1801238
SURVEY BOOK	SHEETS
ELECTRONIC	7 of 20
CONTRACT	PROJECT
R-41187	1801238

160+00

165+00

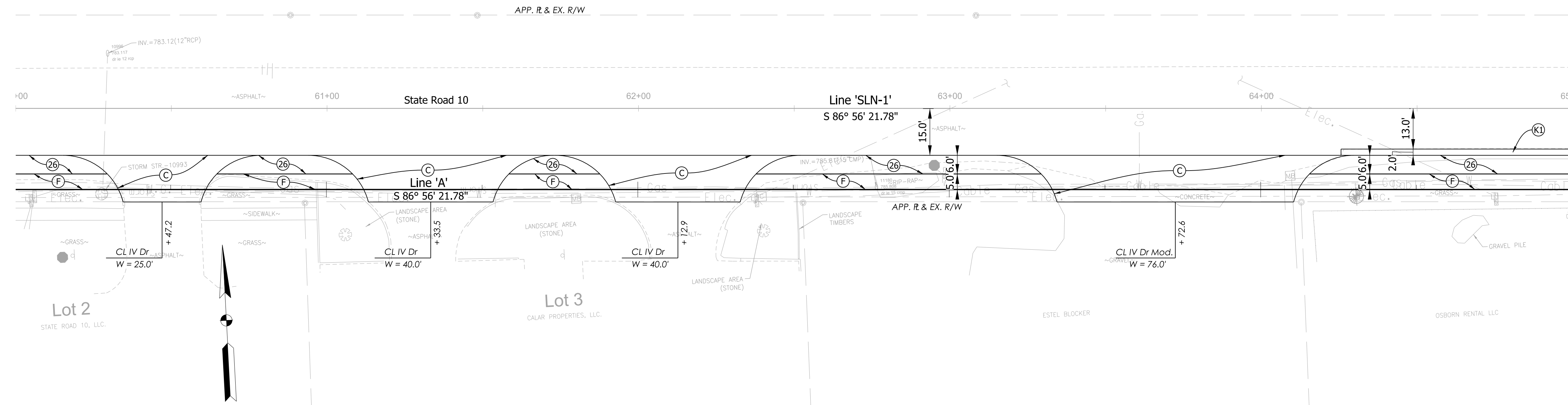

- Key Notes**
- (C) 9 in. PCCP For Approaches, on Subgrade Treatment, Type II
 - (F) Sidewalk, Concrete, 4 in., on 6 in. Compacted Aggregate No. 53, Base, on Subgrade Treatment, Type III
 - (K1) Patching with HMA, Type C, Consisting of: 165 lb/syd HMA Surface, Type C on 440 lb/syd HMA Base, Type C on Subgrade Treatment, Type II
 - (13) Curb, Concrete
 - (26) Sodding
 - (50) Curb Ramp, Concrete
 - (51) Detectable Warning Surface

ALL PROPOSED TOPOGRAPHY DESC. FROM LINE 'A' UNLESS OTHERWISE NOTED. ALL EXISTING TOPOGRAPHY ON THIS SHEET DESCRIBED FROM LINE 'A' UNLESS OTHERWISE NOTED. ALL R/W ON THIS SHEET DESCRIBED FROM LINE 'A' UNLESS OTHERWISE NOTED.

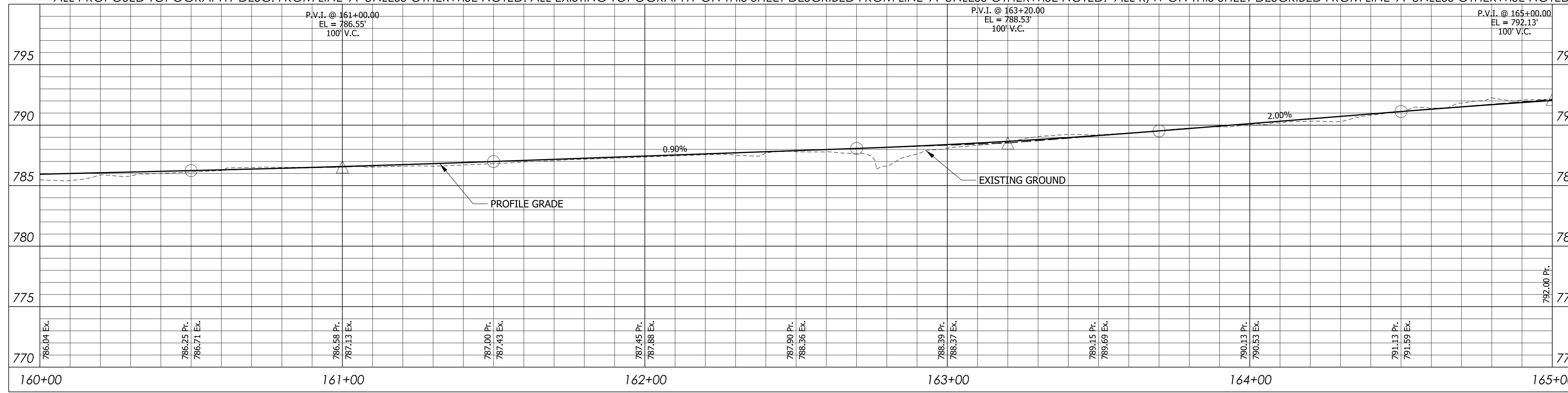

G:\projects\1817200_S10_Sidewalks\Design\Drawings\SR10_Sidewalks.dwg 6/18/2019 9:41:46 PM sen



PRELIMINARY
NOT FOR CONSTRUCTION
DATE: 6/18/2019

RECOMMENDED FOR APPROVAL	DESIGN ENGINEER	DATE
DESIGNED: SEN	DRAWN: AJV	
CHECKED: CLW	CHECKED: LRD	

TOWN OF CULVER

SR 10 SIDEWALKS
PLAN & PROFILE, LINE 'A'

HORIZONTAL SCALE	FILE
1"=20'	
VERTICAL SCALE	DESIGNATION
1"=5'	1801238
SURVEY BOOK	SHEETS
ELECTRONIC	8 of 20
CONTRACT	PROJECT
R-41187	1801238

165+00

170+00

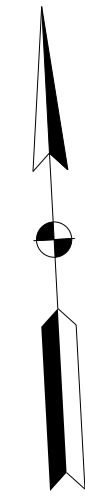

Key Notes

- (C) 9 in. PCCP For Approaches, on Subgrade Treatment, Type II
- (F) Sidewalk, Concrete, 4 in., on 6 in. Compacted Aggregate No. 53, Base, on Subgrade Treatment, Type III
- (K1) Patching with HMA, Type C, Consisting of: 165 lb/syd HMA Surface, Type C on 440 lb/syd HMA Base, Type C on Subgrade Treatment, Type II
- (13) Curb, Concrete
- (26) Sodding
- (50) Curb Ramp, Concrete
- (51) Detectable Warning Surface

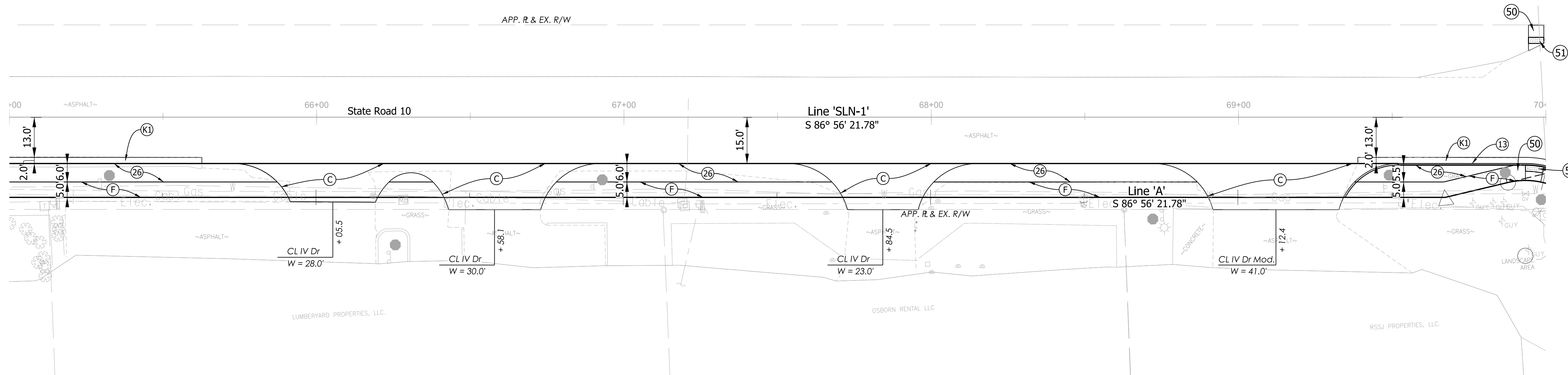

ALL PROPOSED TOPOGRAPHY DESC. FROM LINE 'A' UNLESS OTHERWISE NOTED. ALL EXISTING TOPOGRAPHY ON THIS SHEET DESCRIBED FROM LINE 'SN-1' UNLESS OTHERWISE NOTED. ALL R/W ON THIS SHEET DESCRIBED FROM LINE 'SN-1' UNLESS OTHERWISE NOTED.

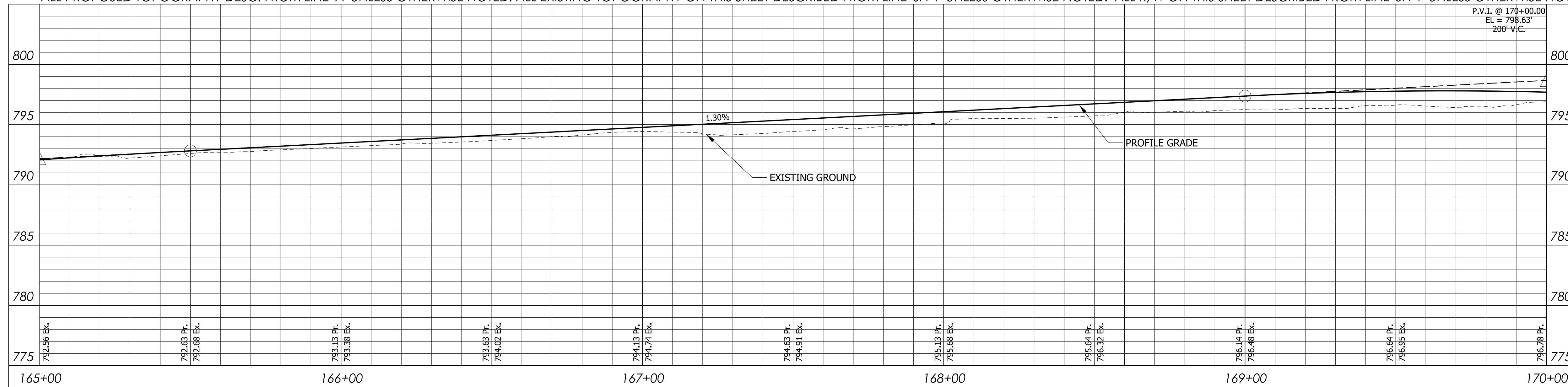

G:\projects\1817200_S10_Sidewalks\Design\Drawings\c-P8-04.dgn 6/18/2019 9:41:51 PM sen



PRELIMINARY
NOT FOR CONSTRUCTION
DATE: 6/18/2019

RECOMMENDED FOR APPROVAL	DESIGN ENGINEER	DATE
DESIGNED: SEN	DRAWN: AJV	
CHECKED: CLW	CHECKED: LRD	

TOWN OF CULVER

SR 10 SIDEWALKS
PLAN & PROFILE, LINE 'A'

HORIZONTAL SCALE	FILE
1"=20'	
VERTICAL SCALE	DESIGNATION
1"=5'	1801238
SURVEY BOOK	SHEETS
ELECTRONIC	9 of 20
CONTRACT	PROJECT
R-41187	1801238

169+00

174+00

NOTE TO REVIEWER: DRAINAGE ELEMENTS FOR PROPOSED CURBED PAVEMENT TO BE COORDINATED WITH THE LPA. DRAINAGE ELEMENT DESIGN TO BE SHOWN IN FUTURE SUBMISSIONS.

- Key Notes**
- (C) 9 in. PCCP For Approaches, on Subgrade Treatment, Type II
 - (F) Sidewalk, Concrete, 4 in., on 6 in. Compacted Aggregate No. 53, Base, on Subgrade Treatment, Type III
 - (K1) Patching with HMA, Type C, Consisting of: 165 lb/syd HMA Surface, Type C on 440 lb/syd HMA Base, Type C on Subgrade Treatment, Type II
 - (13) Curb, Concrete
 - (26) Sodding
 - (50) Curb Ramp, Concrete
 - (51) Detectable Warning Surface

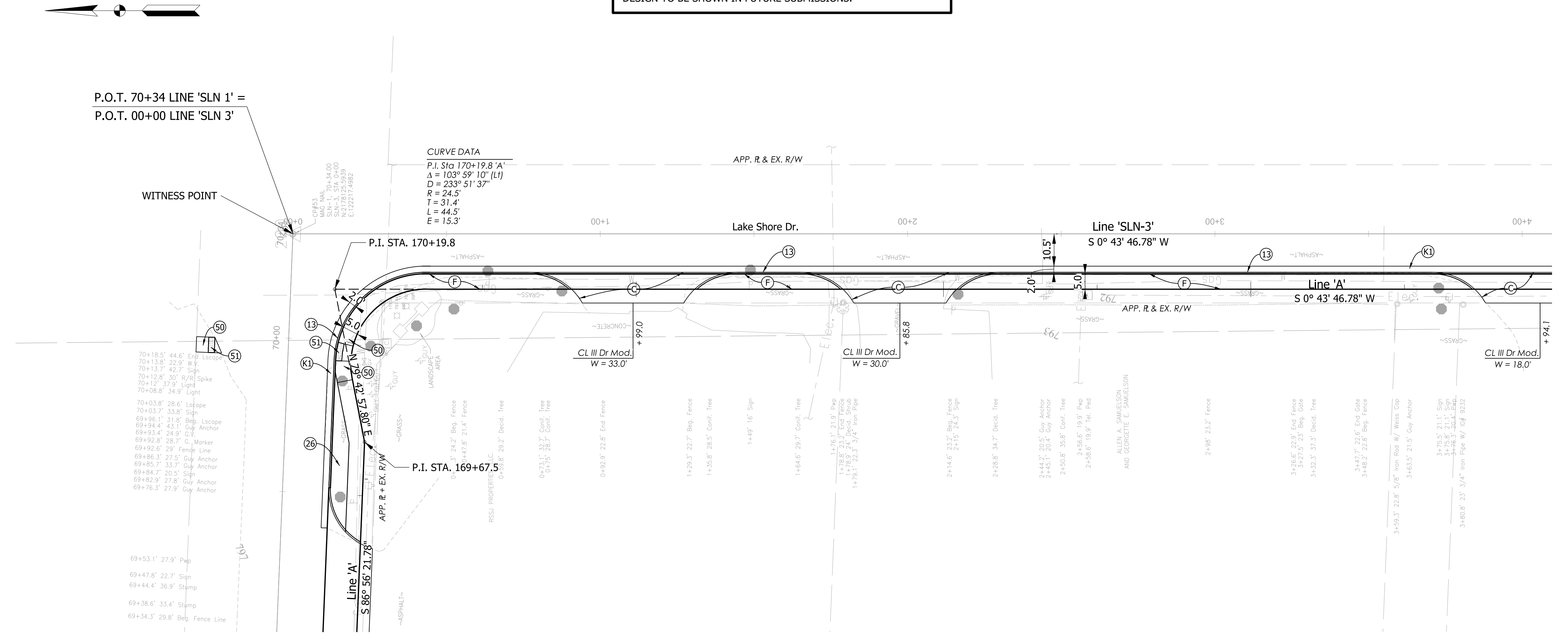

ALL PROPOSED TOPOGRAPHY DESC. FROM LINE 'A' UNLESS OTHERWISE NOTED. ALL EXISTING TOPOGRAPHY ON THIS SHEET DESCRIBED FROM LINE 'SNL-3' UNLESS OTHERWISE NOTED. ALL R/W ON THIS SHEET DESCRIBED FROM LINE 'SLN-3' UNLESS OTHERWISE NOTED.

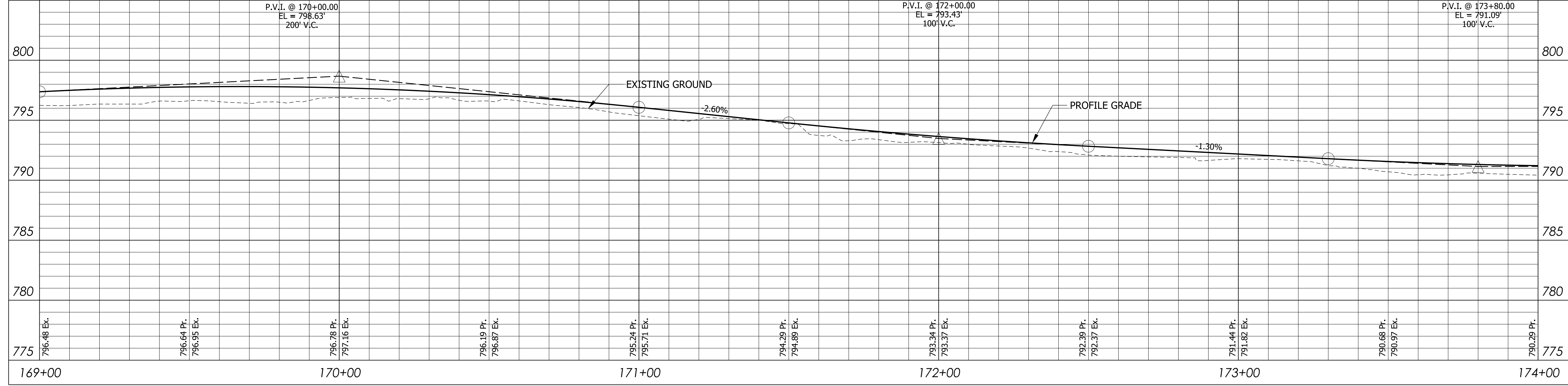

G:\projects\1817200_S10_Sidewalks\Design\Drawings\c-P8-05.dgn 6/18/2019 9:41:56 PM sen

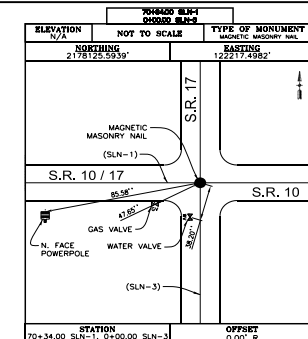

PRELIMINARY
 NOT FOR CONSTRUCTION
 DATE: 6/18/2019

RECOMMENDED FOR APPROVAL	DESIGN ENGINEER	DATE
DESIGNED: SEN	DRAWN: AJV	
CHECKED: CLW	CHECKED: LRD	

TOWN OF CULVER

SR 10 SIDEWALKS
PLAN & PROFILE, LINE 'A'

HORIZONTAL SCALE	FILE
1"=20'	
VERTICAL SCALE	DESIGNATION
1"=5'	1801238
SURVEY BOOK	SHEETS
ELECTRONIC	10 of 20
CONTRACT	PROJECT
R-41187	1801238

174+00

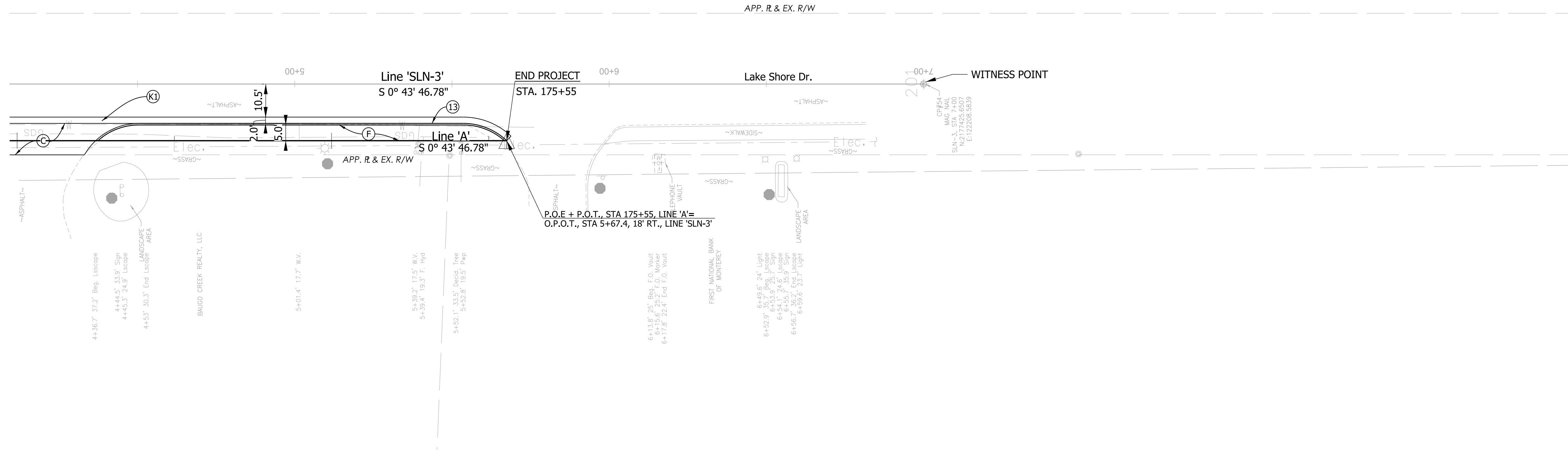
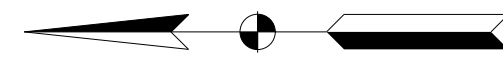

ALL PROPOSED TOPOGRAPHY DESC. FROM LINE 'A' UNLESS OTHERWISE NOTED. ALL EXISTING TOPOGRAPHY ON THIS SHEET DESCRIBED FROM LINE 'SLN-3' UNLESS OTHERWISE NOTED. ALL R/W ON THIS SHEET DESCRIBED FROM LINE 'SLN-3' UNLESS OTHERWISE NOTED.



G:\projects\1817200_S10_Sidewalks\Design\Sheets\C-P8-06.dgn 6/18/2019 9:42:01 PM sen

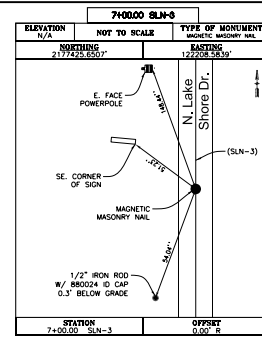

PRELIMINARY
NOT FOR CONSTRUCTION
DATE: 6/18/2019

RECOMMENDED FOR APPROVAL	DESIGN ENGINEER	DATE
DESIGNED: SEN	DRAWN: AJV	
CHECKED: CLW	CHECKED: LRD	

TOWN OF CULVER

SR 10 SIDEWALKS
PLAN & PROFILE, LINE 'A'

HORIZONTAL SCALE	FILE
1"=20'	
VERTICAL SCALE	DESIGNATION
1"=5'	1801238
SURVEY BOOK	SHEETS
ELECTRONIC	11 of 20
CONTRACT	PROJECT
R-41187	1801238

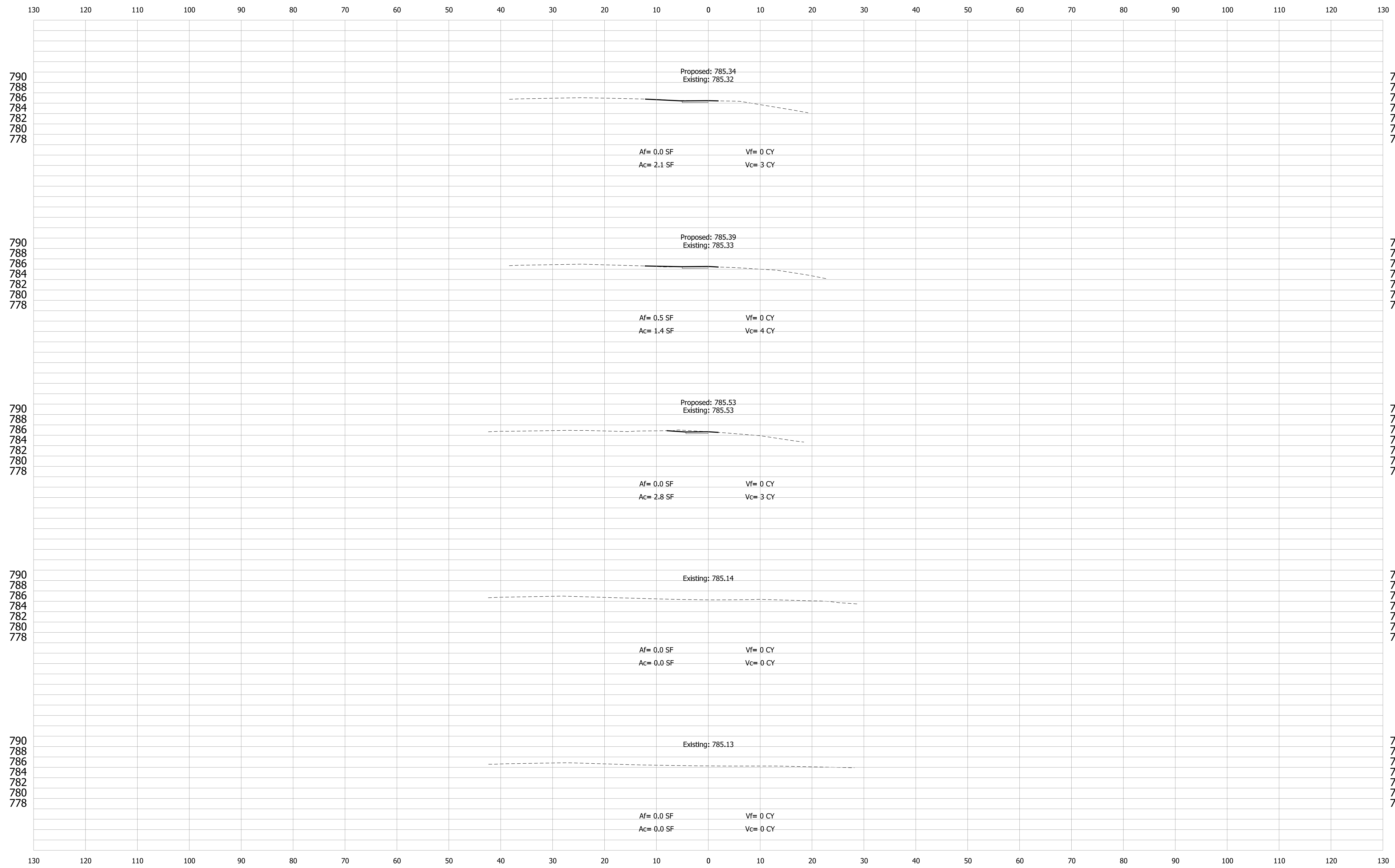

G:\projects\1817205_SR 10 Sidewalks\Design\Sheets\A-XS-01.dgn 6/18/2019 9:42:05 PM sen



PRELIMINARY
NOT FOR CONSTRUCTION
DATE: 6/18/2019

RECOMMENDED FOR APPROVAL	DESIGN ENGINEER	DATE
DESIGNED: SEN	DRAWN: AJV	
CHECKED: CLW	CHECKED: LRD	

TOWN OF CULVER

SR 10 SIDEWALKS
CROSS SECTIONS LINE 'A'

HORIZONTAL SCALE	FILE
1"=10'	
VERTICAL SCALE	DESIGNATION
1"=10'	1801238
SURVEY BOOK	SHEETS
ELECTRONIC	12 of 20
CONTRACT	PROJECT
R-41187	1801238

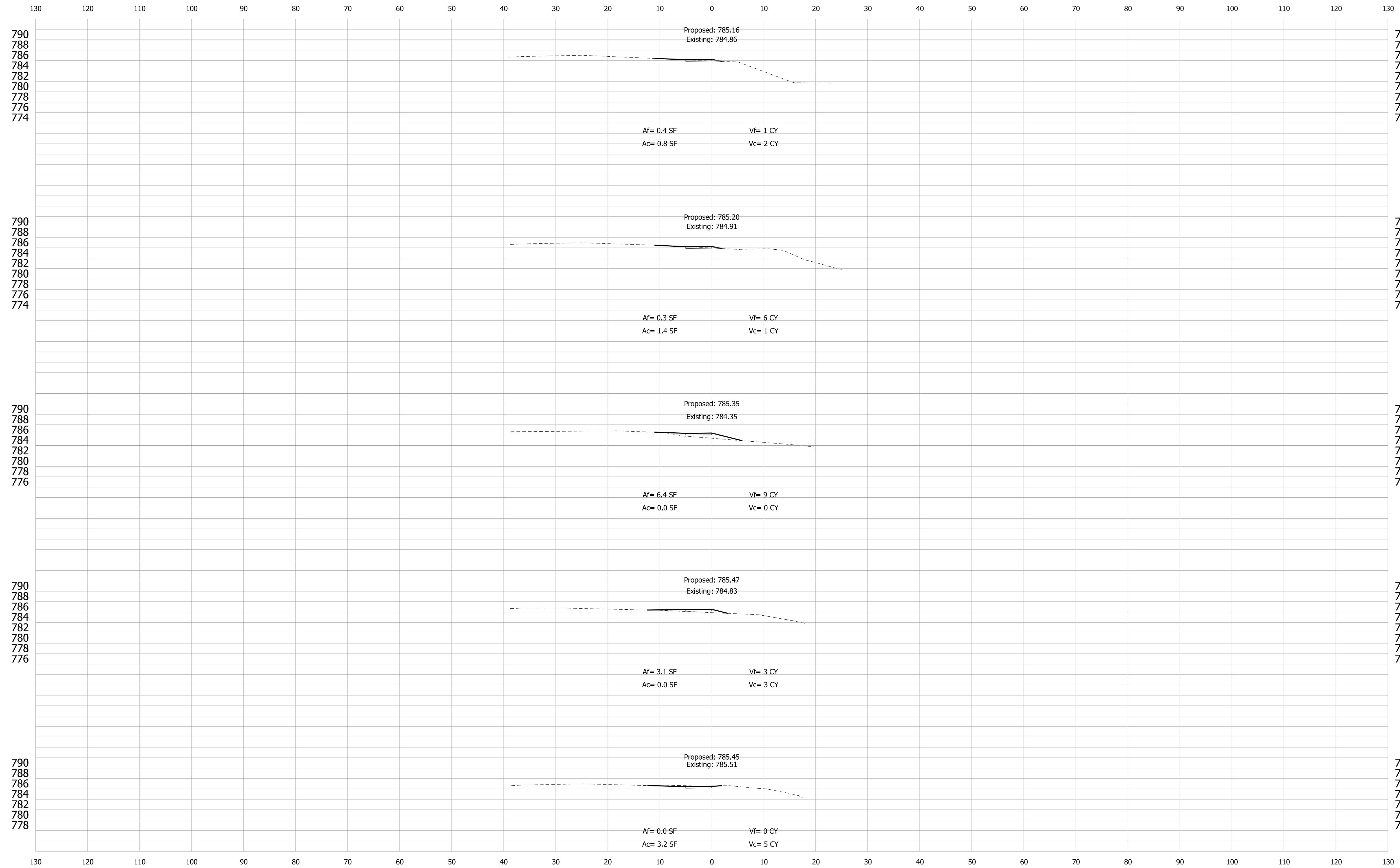

6/18/2019 9:42:06 PM sen C:\projects\FS\Culver\181720_SR_10_Sidewalks\Design\ Sheets\C-XS-C0.dgn



PRELIMINARY
 NOT FOR CONSTRUCTION
 DATE: 6/18/2019

RECOMMENDED FOR APPROVAL	DESIGN ENGINEER	DATE
DESIGNED: SEN	DRAWN: AJV	
CHECKED: CLW	CHECKED: LRD	

TOWN OF CULVER

 SR 10 SIDEWALKS
 CROSS SECTIONS LINE 'A'

HORIZONTAL SCALE	FILE
1"=10'	
VERTICAL SCALE	DESIGNATION
1"=10'	1801238
SURVEY BOOK	SHEETS
ELECTRONIC	13 of 20
CONTRACT	PROJECT
R-41187	1801238

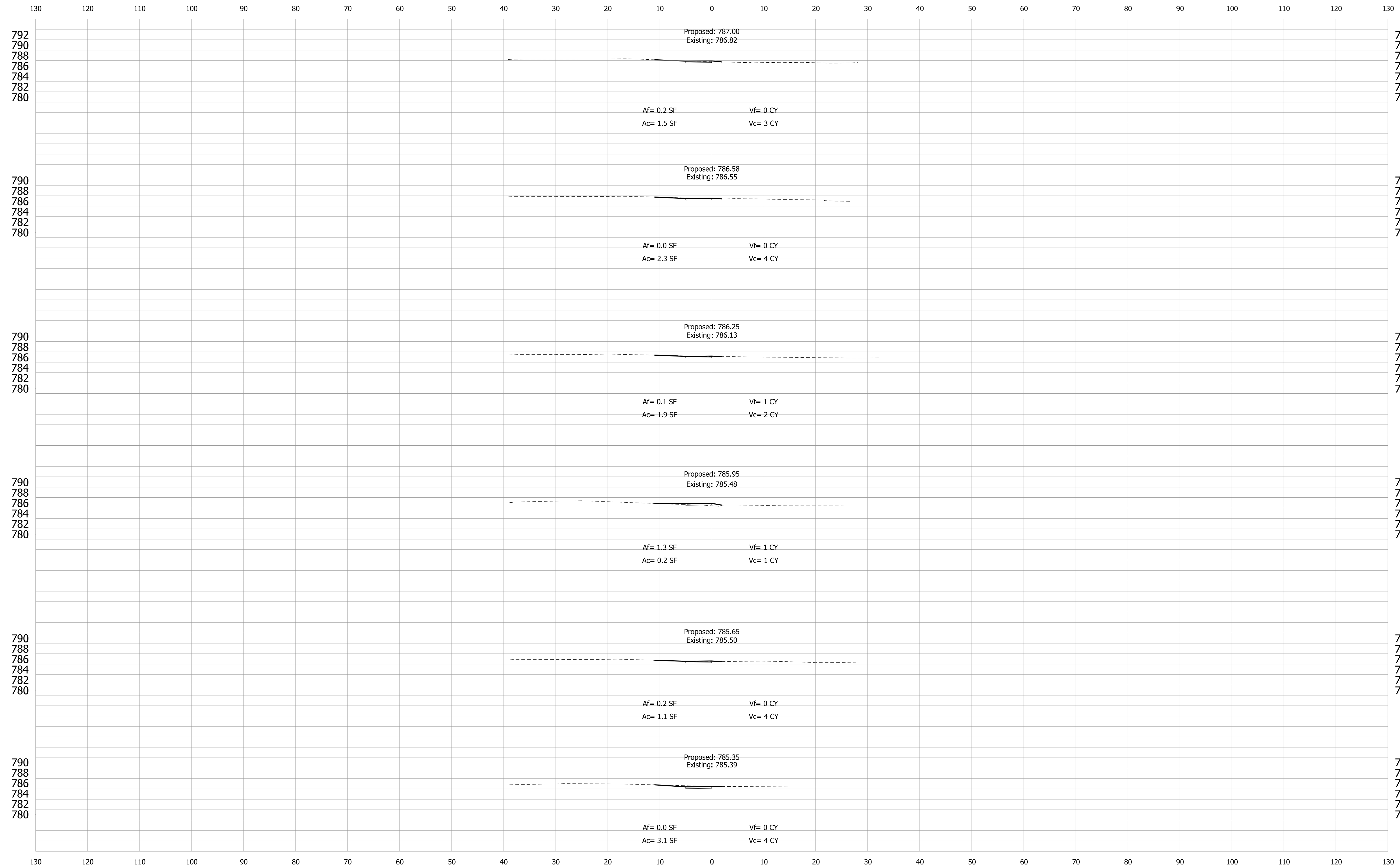

6/18/2019 9:42:08 PM sen C:\projects\FS\Culver\181720_SR 10 Sidewalk\Design\ Sheets\C-1503.dgn



PRELIMINARY
 NOT FOR CONSTRUCTION
 DATE: 6/18/2019

RECOMMENDED FOR APPROVAL	DESIGN ENGINEER	DATE
DESIGNED: SEN	DRAWN: AJV	
CHECKED: CLW	CHECKED: LRD	

TOWN OF CULVER

 SR 10 SIDEWALKS
 CROSS SECTIONS LINE 'A'

HORIZONTAL SCALE	FILE
1"=10'	
VERTICAL SCALE	DESIGNATION
1"=10'	1801238
SURVEY BOOK	SHEETS
ELECTRONIC	14 of 20
CONTRACT	PROJECT
R-41187	1801238

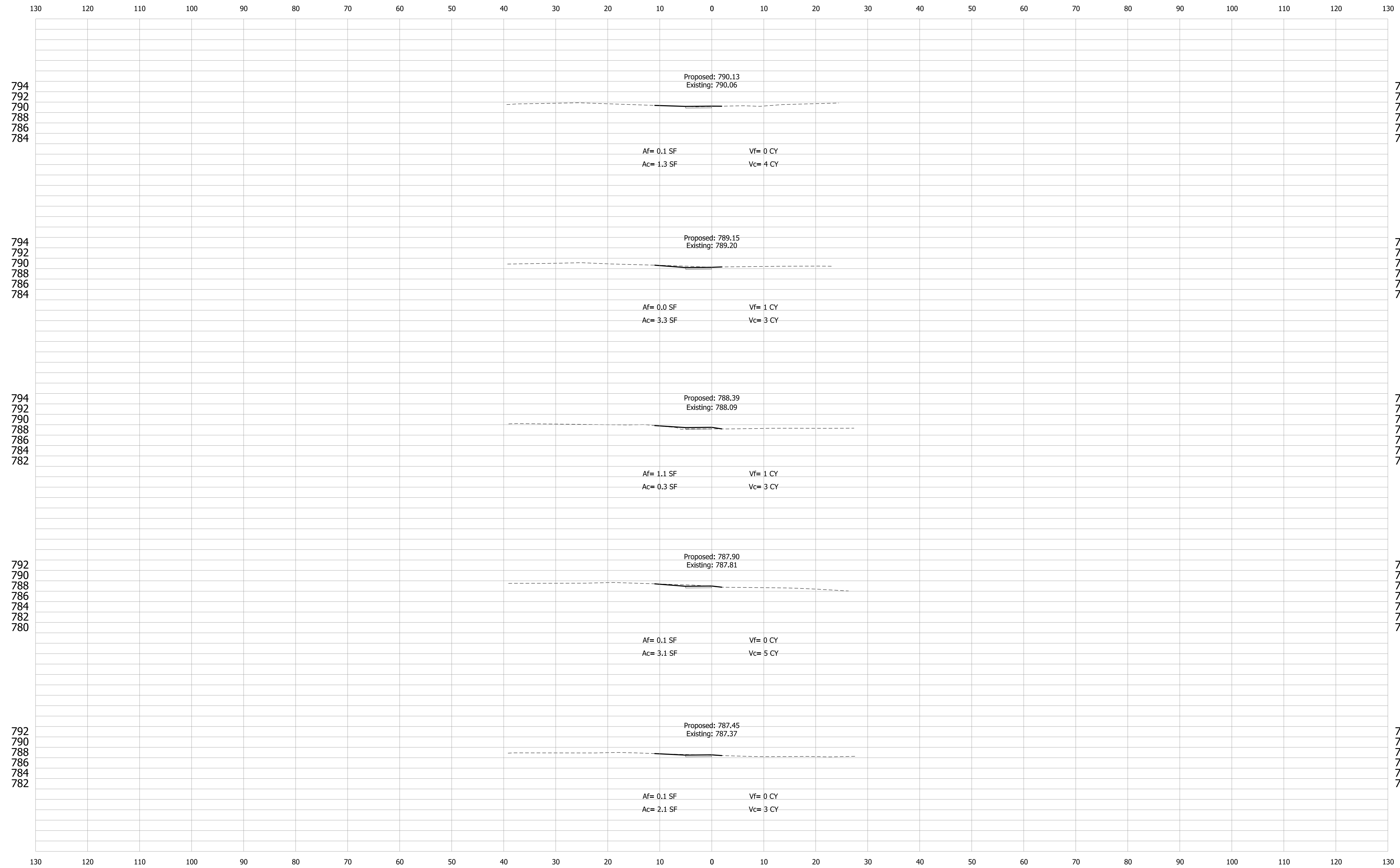

6/18/2019 9:42:09 PM sen C:\projects\FS\Culver\181720_SR 10 Sidewalks\Design\Sheets\C-S04.dgn



PRELIMINARY
NOT FOR CONSTRUCTION
DATE: 6/18/2019

RECOMMENDED FOR APPROVAL	DESIGN ENGINEER	DATE
DESIGNED: SEN	DRAWN: AJV	
CHECKED: CLW	CHECKED: LRD	

TOWN OF CULVER

SR 10 SIDEWALKS
CROSS SECTIONS LINE 'A'

HORIZONTAL SCALE	FILE
1"=10'	
VERTICAL SCALE	DESIGNATION
1"=10'	1801238
SURVEY BOOK	SHEETS
ELECTRONIC	15 of 20
CONTRACT	PROJECT
R-41187	1801238

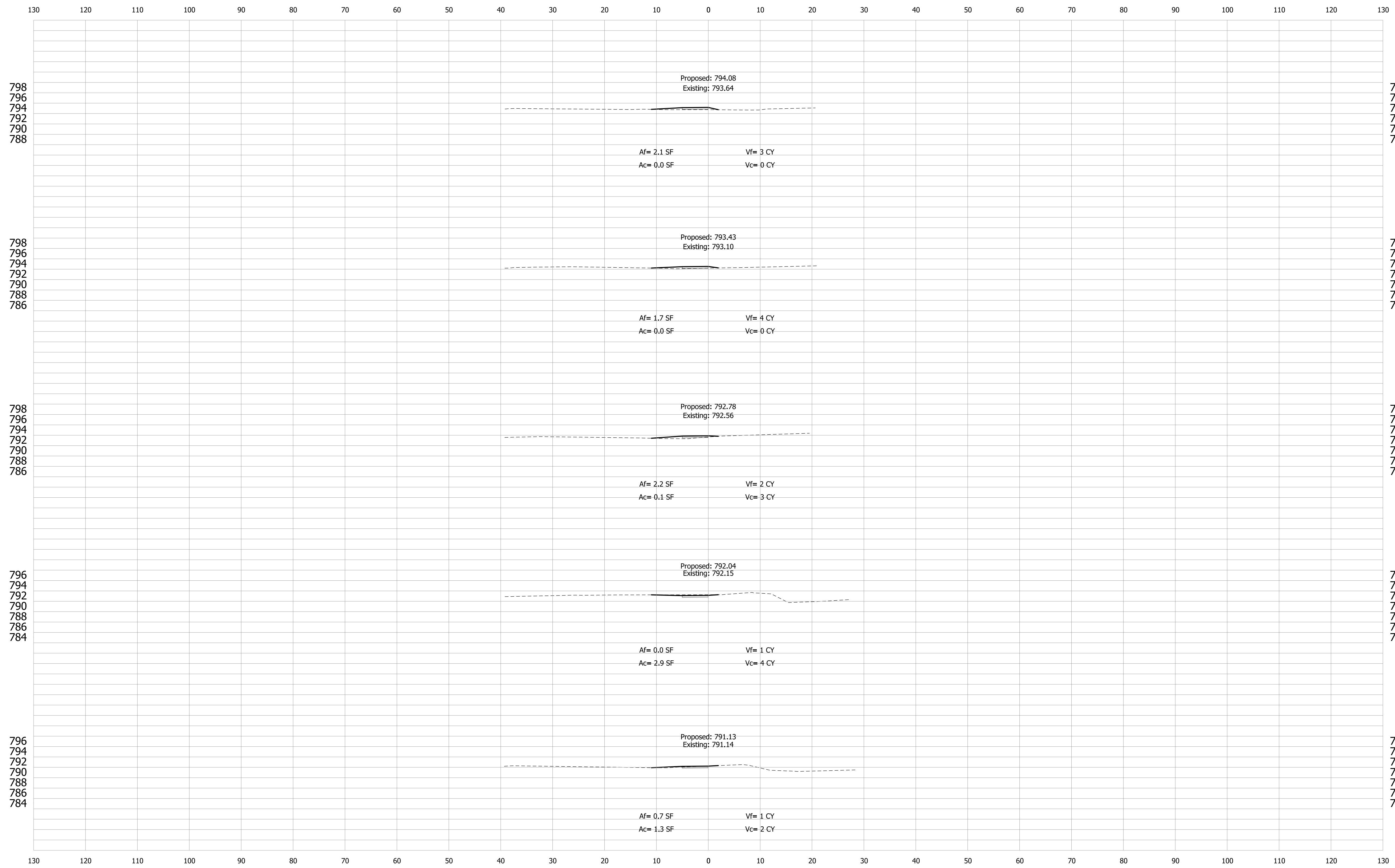

6/18/2019 9:42:10 PM sen C:\projects\FS\Culver\1817205_SR_10_Sidewalks\Design\Sheets\C-1805.dgn



PRELIMINARY
 NOT FOR CONSTRUCTION
 DATE: 6/18/2019

RECOMMENDED FOR APPROVAL _____
 DESIGN ENGINEER DATE
 DESIGNED: SEN DRAWN: AJV
 CHECKED: CLW CHECKED: LRD

TOWN OF CULVER
 SR 10 SIDEWALKS
 CROSS SECTIONS LINE 'A'

HORIZONTAL SCALE	FILE
1"=10'	
VERTICAL SCALE	DESIGNATION
1"=10'	1801238
SURVEY BOOK	SHEETS
ELECTRONIC	16 of 20
CONTRACT	PROJECT
R-41187	1801238

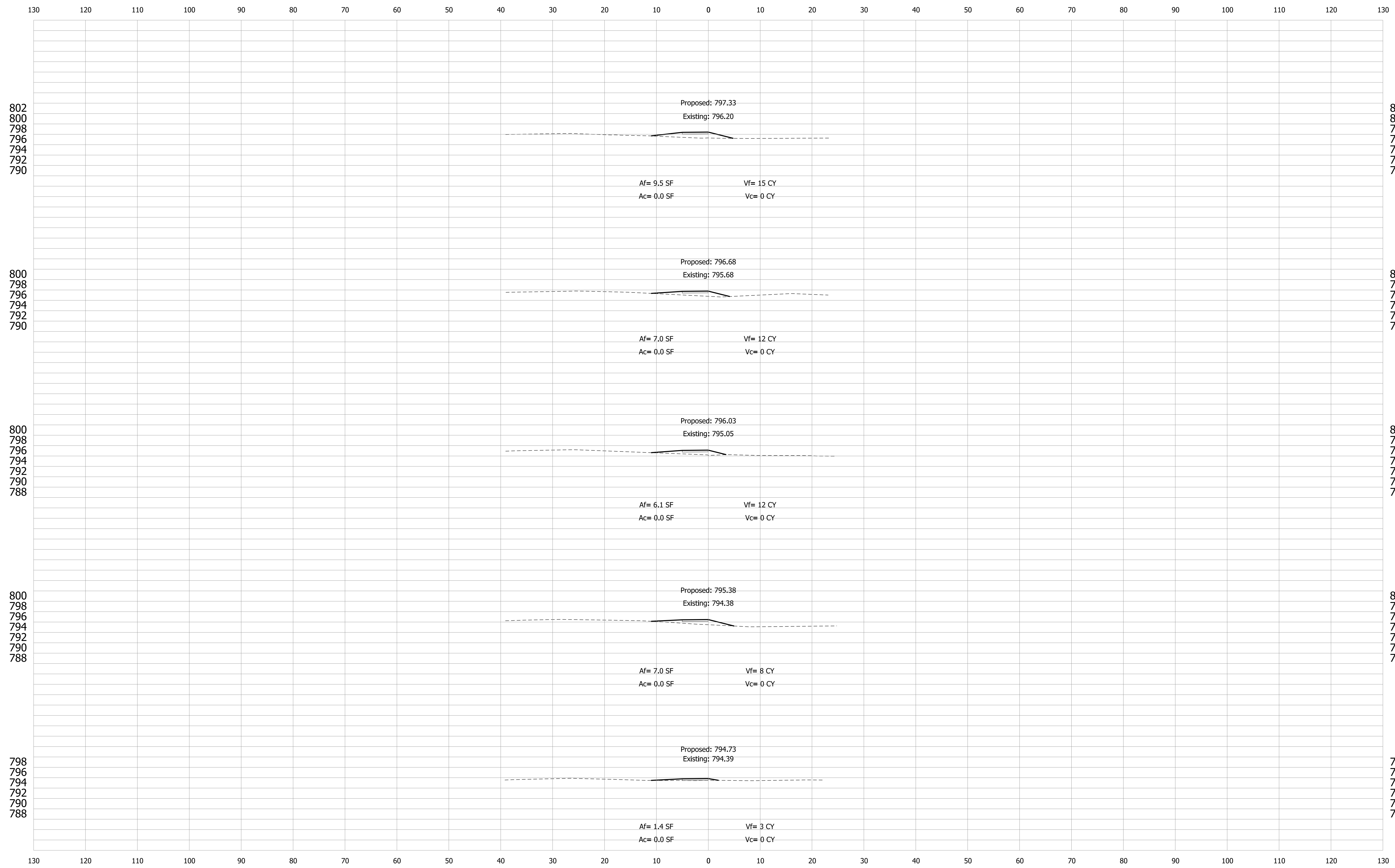

G:\projects\1817205_SR 10 Sidewalks\Design\ Sheets\C-Cross.dgn 6/18/2019 9:42:11 PM sen



PRELIMINARY
NOT FOR CONSTRUCTION
DATE: 6/18/2019

RECOMMENDED FOR APPROVAL _____
DESIGN ENGINEER _____ DATE _____
DESIGNED: SEN DRAWN: AJV
CHECKED: CLW CHECKED: LRD

TOWN OF CULVER
SR 10 SIDEWALKS
CROSS SECTIONS LINE 'A'

HORIZONTAL SCALE	FILE
1"=10'	
VERTICAL SCALE	DESIGNATION
1"=10'	1801238
SURVEY BOOK	SHEETS
ELECTRONIC	17 of 20
CONTRACT	PROJECT
R-41187	1801238

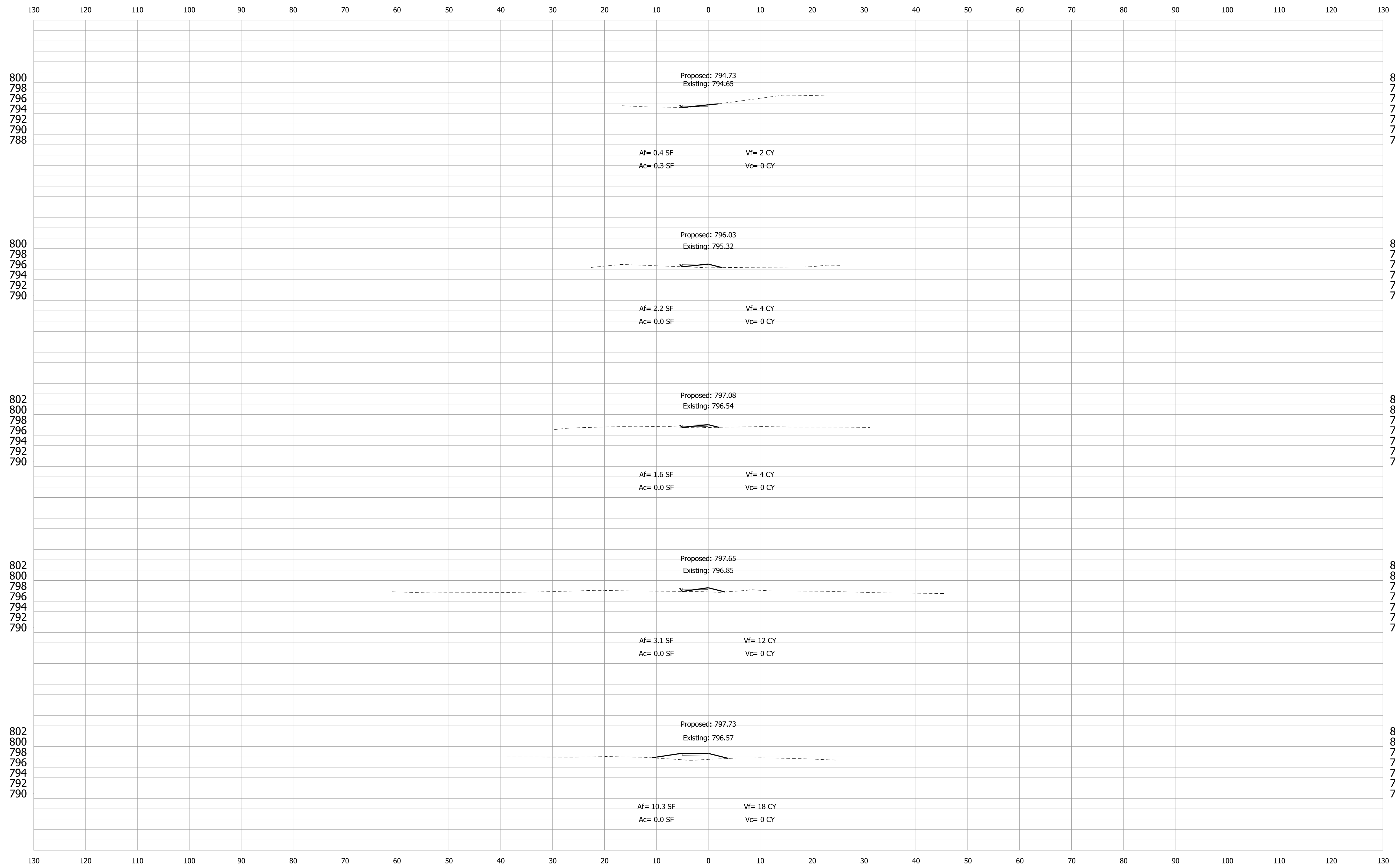

G:\projects\1817205_SR 10 Sidewalks\Design\Sheets\A-XS-01.dgn 6/18/2019 9:42:12 AM sen



PRELIMINARY
NOT FOR CONSTRUCTION
DATE: 6/18/2019

RECOMMENDED FOR APPROVAL	DESIGN ENGINEER	DATE
DESIGNED: SEN	DRAWN: AJV	
CHECKED: CLW	CHECKED: LRD	

TOWN OF CULVER

SR 10 SIDEWALKS
CROSS SECTIONS LINE 'A'

HORIZONTAL SCALE	FILE
1"=10'	
VERTICAL SCALE	DESIGNATION
1"=10'	1801238
SURVEY BOOK	SHEETS
ELECTRONIC	18 of 20
CONTRACT	PROJECT
R-41187	1801238

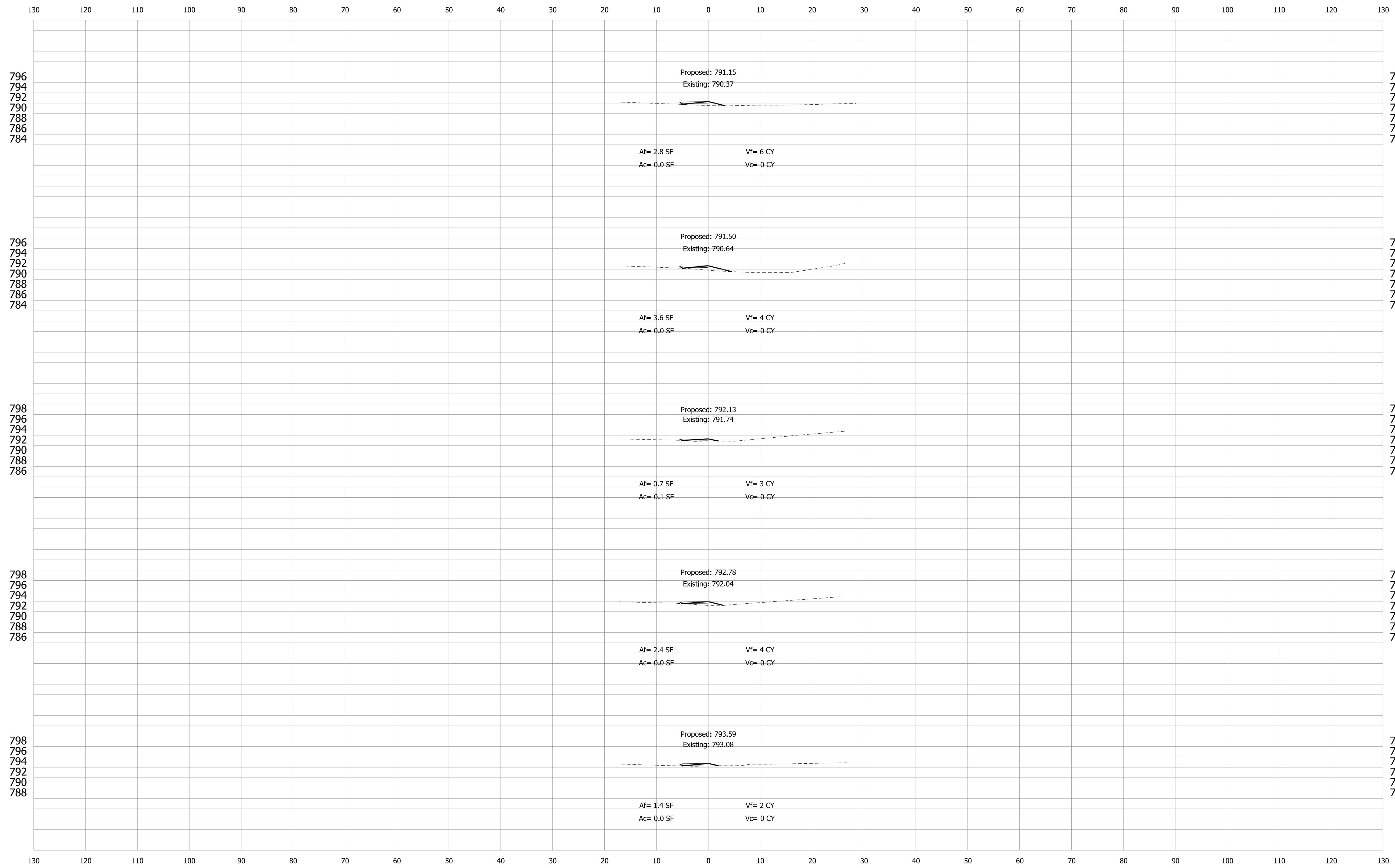

6/18/2019 9:42:14 PM sen C:\projects\FS\Culver\1817200_SR_10_Sidewalks\Design\ Sheets\C-1808.dgn



PRELIMINARY
NO FOR CONSTRUCTION
DATE: 6/18/2019

RECOMMENDED FOR APPROVAL _____
DESIGN ENGINEER _____ DATE _____
DESIGNED: SEN DRAWN: AJV
CHECKED: CLW CHECKED: LRD

TOWN OF CULVER

SR 10 SIDEWALKS
CROSS SECTIONS LINE 'A'

HORIZONTAL SCALE	FILE
1"=10'	
VERTICAL SCALE	DESIGNATION
1"=10'	1801238
SURVEY BOOK	SHEETS
ELECTRONIC	19 of 20
CONTRACT	PROJECT
R-41187	1801238

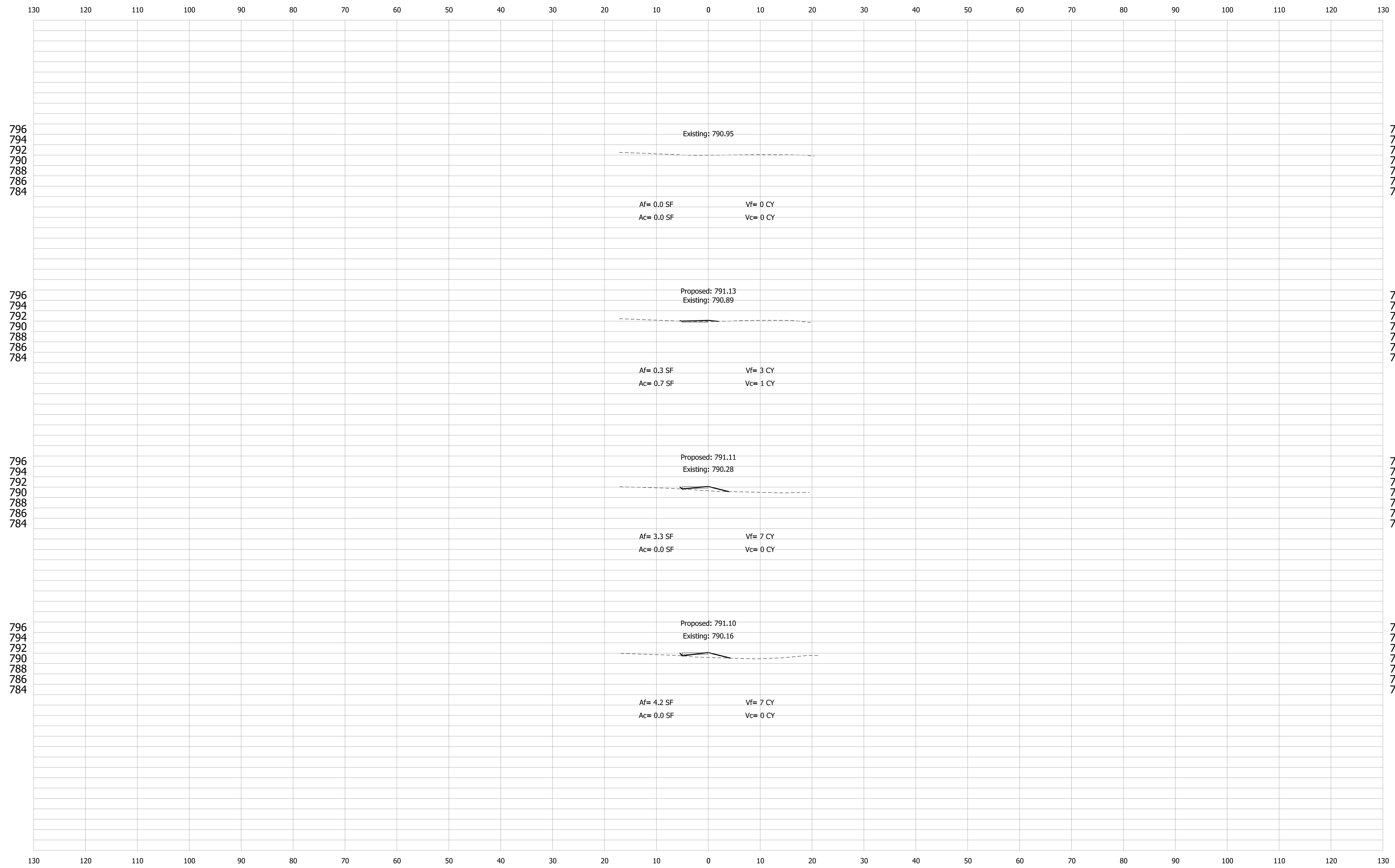

6/18/2019 9:42:15 PM sen C:\projects\FS\Culver\181720_SR_10_Sidewalks\Design\Sheets\C-S-09.dgn



PRELIMINARY
NOT FOR CONSTRUCTION
DATE: 6/18/2019

RECOMMENDED FOR APPROVAL	DESIGN ENGINEER	DATE
DESIGNED: SEN	DRAWN: AJV	
CHECKED: CLW	CHECKED: LRD	

TOWN OF CULVER

SR 10 SIDEWALKS
CROSS SECTIONS LINE 'A'

HORIZONTAL SCALE	FILE
1"=10'	
VERTICAL SCALE	DESIGNATION
1"=10'	1801238
SURVEY BOOK	SHEETS
ELECTRONIC	20 of 20
CONTRACT	PROJECT
R-41187	1801238