



GENESIS CONVE TION CENTER

EA1

HAZARDOUS AND REGULATED MATERIALS INSPECTION REPORT

Genesis Convention Center
401 Adams Street
Parcel ID: 45-08-282-001
Gary, IN 46402

Prepared for:

Northwest Indiana Regional Development Authority
9800 Connecticut Drive
Crown Point, Indiana 46307
Client Reference: Gary Blight Elimination Program

Prepared by:

Egis
48797 Alpha Drive, Suite 130
Wixom, MI 48393
Egis Project ID: 240100
August 12, 2025

TABLE OF CONTENTS

1.0	Introduction.....	1
1.1	Certification	1
2.0	Description of Structure.....	2
2.1	Accessibility Limitations	2
3.0	General Inspection Methodology	3
4.0	Laboratory Analytical Results.....	4
5.0	Other Hazardous and/or Regulated Materials	5
6.0	Conclusions and Recommendations.....	8
7.0	Limitations	8

ATTACHMENTS

Attachment 1 – Laboratory Analytical Reports

Attachment 2 – Figures

Attachment 3 – Photographic Log

1.0 INTRODUCTION

Egis has been contracted by Northwest Indiana Regional Development Authority (the RDA) to provide industrial hygiene services for commercial properties in the City of Gary. Egis industrial hygienists are conducting hazardous and regulated materials (HRM) inspections of commercial buildings and associated exterior portions of properties for select properties in the City of Gary. The properties to be inspected by Egis are included in a portfolio of work provided by the RDA, in concurrence with City of Gary governance, for the Gary Blight Elimination Program.

To facilitate demolition of blighted buildings, Egis has completed an HRM inspection (including asbestos) of a two-story commercial building located at 401 Adams Street, Gary, Indiana (Site) commonly referred to as the Genesis Convention Center. The HRM inspection was conducted on July 14, 2025. During the inspection bulk material samples were collected, and quantities of suspect asbestos-containing materials (ACM) were estimated where applicable. This inspection also included identification and quantification of other hazardous and/or regulated materials (ORM) within the building structure and in exterior portions of the Site.

1.1 CERTIFICATION

The asbestos inspection was conducted by State of Indiana (SOI) Accredited Asbestos Inspectors identified below.

TABLE 1.1.1 – Asbestos Inspectors	
Inspector Name and SOI Accreditation Number	Contact Information
Keith Ventimiglia -19A015969	keith.ventimiglia@egis-group.com / (248) 459-5090
Oswaldo Castellanos - 19A016055	osvaldo.castellanos@egis-group.com / 248-568-8700

2.0 DESCRIPTION OF STRUCTURE

The structure is approximately 109,392 SF in size. It is a brick and metal framed structure situated on a concrete slab. The roof is covered with flat roof materials. The exterior walls are metal panel sheeting with areas of brick. The windows in the building are a combination of metal framed, vinyl and aluminum. The doors are made of steel.

Property information and a description of the structure(s) and other improvements are provided below. Information was gathered from the site reconnaissance and review of municipal records.

TABLE 2.0.1 – PROPERTY INFORMATION	
Parcel Number	45-08-282-001
Square Footage	109,392 square feet
Foundation Type	Slab On-Grade
Building Type	Commercial Building
Exterior Description	Metal framed two-story building with brick and metal panel exterior
Pavement/Hardscape	Asphalt Parking Lot Concrete Parking Lot and Sidewalks

2.1 ACCESSIBILITY LIMITATIONS

As part of conducting the HRM inspection, Egis asbestos inspectors assessed the condition of the structure holistically, beginning with the foundation and structural members, and specifically by exterior area (EA) and functional space (FS) for safe accessibility. EA and FS may be considered inaccessible as a result of fire damage, water damage, and/or an unstable foundation.

This structure was deemed completely accessible.

3.0 GENERAL INSPECTION METHODOLOGY

This inspection provides information on the presence of Asbestos Containing Materials (ACMs) in accordance with the National Emission Standard for a Hazardous Air Pollutant (NESHAP) for Asbestos, 40 CFR 61 Subpart M. The Clean Air Act (CAA) requires the U.S. Environmental Protection Agency (EPA) to develop and enforce regulations to protect the public from exposure to airborne contaminants that are known to be hazardous to human health. The U.S. EPA established the NESHAP under the authority of Section 112 of the CAA, and asbestos was one of the first hazardous air pollutants regulated.

NESHAP requires thorough inspection of the facility for asbestos, including Category I and Category II non-friable ACM. ACM is material containing more than 1% asbestos as determined using the methods specified in Appendix E, subpart E, 40 CFR part 763, section 1, Polarized Light Microscopy (PLM). The NESHAP classifies ACM as friable or non-friable. Per 40 CFR 61, Subpart M, friable ACM is that which, when dry, may be crumbled, pulverized, or reduced to powder by hand pressure. Non-friable ACM is ACM that, when dry, cannot be crumbled, pulverized, or reduced to powder by hand pressure.

Non-friable ACM is further classified as Category I or Category II. Category I and Category II ACM are distinguished from each other by their potential to release fibers when damaged. Examples of Category I non-friable ACM include but are not limited to: asbestos containing packing, gaskets, resilient floor coverings, resilient floor covering mastic and asphalt roofing products containing more than 1% asbestos as determined using PLM/EPA Method 600R. Category II ACM includes all other non-friable ACM, such as asbestos-cement (A/C) shingles, A/C tiles, and Transite® boards or panels containing more than 1% asbestos. Generally, Category II ACM is more likely to become friable when damaged than Category I ACM. The applicability of NESHAP to Category I and II ACM depends on:

- (1) the condition of the material at the time of demolition or renovation
- (2) the nature of the operation to which the material will be subjected
- (3) the amount of ACM involved

ACM regulated under NESHAP are identified as Regulated ACMs (RACMs). RACM is defined in §61.141 of the NESHAP and includes:

- (1) Friable ACM
- (2) Category I non-friable ACM that has become friable
- (3) Category I non-friable ACM that will be or has been subjected to sanding, grinding, cutting, or abrading
- (4) Category II non-friable ACM that has already been or is likely to become crumbled, pulverized, or reduced to powder by forces expected to act on the material during demolition or renovation operations regulated by EPA 40 CFR 61 Subpart M, NESHAP for Asbestos

The determination of suspect ACMs was based on visual examination, material age and professional experience. Specifically, materials similar in color and texture were classified into homogenous areas. A homogeneous area is an area of surfacing material (SM), thermal system insulation material (TSI), or miscellaneous material (MM) that is uniform in color, texture, and/or date of installation. The appropriate number of samples were collected from suspect material in each established homogenous area. Egis implemented the “3-5-7” rule of sampling surfacing materials required by the Asbestos Hazard Emergency Response Act (AHERA). Samples were analyzed by PLM via EPA Method 600/R-93/116, by EMSL Laboratories, an NVLAP accredited laboratory.

4.0 LABORATORY ANALYTICAL RESULTS

Two Hundred Thirty-Two (232) bulk materials (homogenous areas [47-HAs]) identified as suspect ACM were sampled and submitted for laboratory analysis and one HA tested positive for the presence of asbestos fibers greater than 1% by weight. Table 4.0.1 below provides details for these ACM. Bulk materials were analyzed for asbestos pursuant to EPA Method 600/R-93/116 using PLM, unless otherwise indicated. Bulk material samples that tested between a trace amount and one percent (1%) asbestos were point counted (400-point counts; EPA 600/R-93/116) to confirm the result. A copy of the laboratory analytical report is provided as *Attachment 1, Laboratory Analytical Reports*. Figures depicting the building layout and sample locations are included as *Attachment 2, Figures*. A photographic log that documents the inspection is provided as *Attachment 3, Photographic Log*.

TABLE 4.0.1 – LABORATORY ANALYTICAL RESULTS

Sample ID	Material Description	Assumed	Material Type	Location(s) (FS/EA)	Estimated Quantity	ACM Category
45	Flat Roof Liner-Tar	N	MM	EA5	109,000 SF	Non-Friable - Category I
NA	Fire Doors-Metal	Y	MM	FS33; FS34; FS35; FS40; FS112-FS119	38 Doors	Non-Friable-Category 2
NA	Pipe Fitting-Mudded, on Mag Block Pipe Insulation	Y	TSI	FS35	6 Elbows	RACM
NA	Pipe Insulation-12" Dia Mag SRPI	Y	TSI	FS35	45 LF	RACM
NA	Pipe Insulation-20' Dia Mag SRPI	Y	TSI	FS35	45 LF	RACM

5.0 OTHER HAZARDOUS AND/OR REGULATED MATERIALS

In addition to inspecting the structure(s) for ACMs pursuant to the NESHAP for Asbestos, 40 CFR 61 Subpart M, Egis conducted a visual, non-intrusive inspection of hazardous and/or regulated materials, which did not involve testing. Egis has attempted to accurately quantify the number of hazardous and/or regulated materials that may require decontamination or disposal prior to demolition. Further inspecting, testing, sampling, and/or remediation of any conditions inspected or noted in this report, including actual quantities, remain the sole responsibility of others. Potential hazardous and/or regulated materials addressed by the inspection include, but are not limited to, the following:

- (1) Refrigerants and related chemicals (40 CFR 82);
- (2) Solid wastes which exhibit any of the characteristics of ignitability, corrosivity, reactivity, or toxicity (40 CFR 261.20 – 261.24);
- (3) Hazardous wastes (40 CFR 261.31, 261.32) and discarded commercial chemical products (40 CFR 261.33 & Part 111, Public Act 451 of 1994, as amended);
- (4) Universal wastes, including batteries, pesticides, mercury-containing products, and certain household wastes (40 CFR 273);
- (5) PCB-containing products (40 CFR 761);
- (6) Scrap tires (IC 13-20-14-4);
- (7) Medical or Infectious Wastes (IC 16-41-16 and 410 IAC 1-3-22);
- (8) Electronic Waste (IC 13-20.5)

Lead-based paint (LBP) may be present on the site and is a hazardous substance. Its condition, handling and disposal are regulated by federal, state, and local agencies. LBP does not pose a health threat unless particles are disturbed, become airborne and are inhaled or ingested. Contractors and their employers that will be disturbing the building during demolition should follow all applicable requirements in the OSHA Lead in Construction Standard.

Further testing of debris generated from demolition activities may be required to determine whether the debris should be disposed of as hazardous waste under the Resource Conservation and Recovery Act (RCRA) in accordance with 40-CFR Part 261 Subpart C.

Table 5.0.1 below summarizes other regulated materials (ORM) that were observed at the Site by Egis field staff the day of the inspection.

TABLE 5.0.1 – OTHER REGULATED MATERIALS

Material Description	Location (FS/EA)	Estimated Quantity	Additional Information
Fluorescent Lamps	FS2; FS4; FS5; FS8; FS9; FS11-FS21; FS23; FS24; FS27-FS40; FS42; FS43; FS44; FS50; FS52; FS53; FS55-FS59; FS61; FS63; FS64; FS66-FS69; FS71; FS73; FS76-FS93; FS95-FS105; FS107-FS119	2,068 UNITS	4'Tubes
Halogen Bulbs	FS2; FS12; FS22; FS25; FS26; FS63; FS65-FS72; FS74; FS75; FS83; FS93; FS94; FS95; FS108; FS109; FS111	465 UNITS	
Fire Extinguishers	FS2; FS3; FS16; FS25; FS26; FS30; FS40; FS42; FS49; FS63; FS86; FS87; FS88; FS96	29 UNITS	
Thermostats	FS71-FS75; FS92; FS102; FS103	5 UNITS	
Used Oil, Fuels, Fuel Oil Other	FS6; FS35; FS39; FS40; FS42; FS52; FS59	23 UNITS	Door Closers
Used Oil, Fuels, Fuel Oil Other	FS-35	1 UNIT	Engine
Used Oil, Fuels, Fuel Oil Other	FS-112	1 UNIT	1-Gal container
Smoke Detectors	FS2-FS6; FS9-FS12; FS16; FS20; FS23; FS24; FS25; FS27-FS33; FS36; FS37; FS39; FS40; FS42; FS44-FS49; FS52; FS53; FS66-FS69; FS71; FS72; FS74; FS75; FS80-FS85; FS90; FS93; FS95; FS100-FS103; FS105; FS107; FS110; FS111; FS112; FS119	116 UNITS	
Air Conditioners	FS2; FS5; FS16; FS25; FS30; FS32; FS33; FS35; FS39; FS42; FS45; FS48; FS53; FS54; FS66-FS69; FS71-FS77; FS93; FS111; FS112; FS113; FS115; FS117; FS118	67 UNITS	(3) 20 LB containers of Refrigerant (FS112)
Tires	EA2	2 UNITS	Car
Fridge, Freezer, Blast Chillers	FS16; FS40; FS41; FS76; FS100; FS112	9 UNITS	

TABLE 5.0.1 – OTHER REGULATED MATERIALS

Material Description	Location (FS/EA)	Estimated Quantity	Additional Information
Flame Sensors (Pilot Lights)	FS1541; FS43; FS112-FS117	24 UNITS	Hot Water Tanks
Exit Signs	FS2; FS25; FS30; FS39; FS59; FS63; FS66; FS68; FS69; FS75-FS77; FS93; FS95; FS111; FS113	39 UNITS	
Drinking Fountains	FS2; FS22; FS25; FS26; FS70; FS74; FS75; FS92; FS93	11 UNITS	
Batteries	FS46; FS47-FS49; FS92; FS102; FS103	6 UNITS	Car, Security back-up Lighting, Air Fresheners
Compressed Gas Cylinders	FS112	1 UNIT	20-Gal Tank
Electronics (CRTs, TVs, Monitors)	FS116	2 UNITS	TV Screens
CFCs & HCFCs	EA5	56 UNITS	AC Compressors
Above Ground Storage Tanks	FS35	1 UNIT	150 Gal

6.0 CONCLUSIONS AND RECOMMENDATIONS

The Indiana Department of Environmental Management (IDEM) Air Quality Division requires formal notification of demolition activities for all structures with, or without, regulated asbestos containing materials (RACM) by using state form *Notification of Demolition and Renovation Operations (State Form 44593, available on the IDEM Agency Forms page)*. Notifications must be made at least 10 business days prior to start of work.

Laboratory results for bulk material samples collected during the HRM inspection indicate several building materials are ACMs and are subject to proper abatement and/or disposal based upon planned demolition activities. Refer to 4.0.1 – Laboratory Analytical Results, for a list of all confirmed and assumed ACMs.

7.0 LIMITATIONS

The conclusions of this report are based solely upon observations made during this evaluation. This report is intended to present a professional opinion of potential asbestos containing materials that may or may not be present at the project property. Our opinions should not be construed as relating to health and safety issues directly. Should additional information become available, this information should be reviewed, and the conclusions herein modified as appropriate. In addition, this report should not be construed as verification of compliance by the present owners or operators of the Site with federal, state, or local laws and regulations. Egis BLN USA, Inc. is responsible to perform services in a professional manner, consistent with typical industry practice. The conclusions drawn based on this evaluation are deemed as appropriate by Egis BLN USA, Inc. in the exercise of professional judgment.

Our observations did not indicate conditions existing beyond those discussed, although it is possible, limitation of scope or the standard practice precluded recognition of asbestos containing materials present at the site, such as inaccessible and/or confined spaces of the structure. Egis BLN USA, Inc. staff do not enter confined spaces as part of the inspection process. Confined spaces include crawlspaces and attics or any other such space where there is limited ingress and egress.

Egis BLN USA, Inc. reserves the right to determine when and where a confined space may be present and use professional judgment when deciding upon entry. We cannot be held liable for materials that may be present in these spaces and unable to be reported as part of our inspection process. The presence of confined spaces will be reported as applicable, and all limitations expressed herein will apply. Any confined spaces encountered during the inspection are identified in Table 2.1.1 – Accessibility Limitations.

We cannot be held liable for consequential damages, if it is determined in the future that contamination of some type is present at the site. This report should not be considered as a recommendation to purchase, sell, or develop the Site, and the opinions expressed herein are not legal opinions. To evaluate the information contained in this report, the reader must understand the limitations associated with this assessment. Specifically, the services for this project have been performed in general conformance with the contract negotiated between the RDA and Egis BLN USA, Inc. This report was prepared for the benefit and exclusive use of the RDA, its agents and assigns. Any third-party use of this report or reliance upon the information and opinions therein is the sole responsibility of the third party. Egis BLN USA, Inc. has no responsibility for any damages that may be suffered by a third party because of any decision made or action taken by a third party based on this report.

ATTACHMENT 1 – LABORATORY ANALYTICAL REPORTS



EMSL Analytical, Inc.

200 Route 130 North Cinnaminson, NJ 08077
Phone/Fax: (800) 220-3675 / (856) 786-5974
<http://www.EMSL.com> / cinnasblab@EMSL.com

EMSL Order ID: 042514213
Customer ID: BLNL75
Customer PO: 240100
Project ID:

Attn: Detroit Project Group
Egis BLN USA Inc
51151 W. Pontiac Trail
Wixom, MI 48393
Phone: (313) 408-4893
Fax:
Collected: 7/14/2025
Received: 7/17/2025
Analyzed: 7/21/2025
Proj: IC-010 - 401 Adams/Bldg (Exterior) / RDA Program

Summary Test Report for Asbestos Analysis of Bulk Material

Client Sample ID: 1A-Block **Lab Sample ID:** 042514213-0001

Sample Description: EA 1-4/Block_Mortar - Foundation

TEST	Analyzed Date	Color	Non-Asbestos		Asbestos	Comment
			Fibrous	Non-Fibrous		
PLM	7/21/2025	Gray	<1%	100.0%	None Detected	

Client Sample ID: 1A-Mortar **Lab Sample ID:** 042514213-0001A

Sample Description: EA 1-4/Block_Mortar - Foundation

TEST	Analyzed Date	Color	Non-Asbestos		Asbestos	Comment
			Fibrous	Non-Fibrous		
PLM	7/21/2025	Tan	0.0%	100.0%	None Detected	

Client Sample ID: 1B-Block **Lab Sample ID:** 042514213-0002

Sample Description: EA 1-4/Block_Mortar - Foundation

TEST	Analyzed Date	Color	Non-Asbestos		Asbestos	Comment
			Fibrous	Non-Fibrous		
PLM	7/21/2025	Gray	<1%	100.0%	None Detected	

Client Sample ID: 1B-Mortar **Lab Sample ID:** 042514213-0002A

Sample Description: EA 1-4/Block_Mortar - Foundation

TEST	Analyzed Date	Color	Non-Asbestos		Asbestos	Comment
			Fibrous	Non-Fibrous		
PLM	7/21/2025	Tan	0.0%	100.0%	None Detected	

Client Sample ID: 1C-Block **Lab Sample ID:** 042514213-0003

Sample Description: EA 1-4/Block_Mortar - Foundation

TEST	Analyzed Date	Color	Non-Asbestos		Asbestos	Comment
			Fibrous	Non-Fibrous		
PLM	7/21/2025	Gray	0.0%	100.0%	None Detected	

Client Sample ID: 1C-Mortar **Lab Sample ID:** 042514213-0003A

Sample Description: EA 1-4/Block_Mortar - Foundation

TEST	Analyzed Date	Color	Non-Asbestos		Asbestos	Comment
			Fibrous	Non-Fibrous		
PLM	7/21/2025	Tan/Beige	0.0%	100.0%	None Detected	

Client Sample ID: 2A **Lab Sample ID:** 042514213-0004

Sample Description: EA 1-4/Concrete - Parking Lots and Walk Ways

TEST	Analyzed Date	Color	Non-Asbestos		Asbestos	Comment
			Fibrous	Non-Fibrous		
PLM	7/21/2025	Gray	<1%	100.0%	None Detected	



EMSL Analytical, Inc.

200 Route 130 North Cinnaminson, NJ 08077
Phone/Fax: (800) 220-3675 / (856) 786-5974
<http://www.EMSL.com> / cinnasblab@EMSL.com

EMSL Order ID: 042514213
Customer ID: BLNL75
Customer PO: 240100
Project ID:

Summary Test Report for Asbestos Analysis of Bulk Material

Client Sample ID: 2B **Lab Sample ID:** 042514213-0005

Sample Description: EA 1-4/Concrete - Parking Lots and Walk Ways

TEST	Analyzed Date	Color	Non-Asbestos		Asbestos	Comment
			Fibrous	Non-Fibrous		
PLM	7/21/2025	Gray/White	<1%	100.0%	None Detected	

Client Sample ID: 2C **Lab Sample ID:** 042514213-0006

Sample Description: EA 1-4/Concrete - Parking Lots and Walk Ways

TEST	Analyzed Date	Color	Non-Asbestos		Asbestos	Comment
			Fibrous	Non-Fibrous		
PLM	7/21/2025	Gray/White	0.0%	100.0%	None Detected	

Client Sample ID: 3A-Brick **Lab Sample ID:** 042514213-0007

Sample Description: EA 1-4/Brick_Mortar - Exterior Decorative Stone Façade

TEST	Analyzed Date	Color	Non-Asbestos		Asbestos	Comment
			Fibrous	Non-Fibrous		
PLM	7/21/2025	Gray	<1%	100.0%	None Detected	

Client Sample ID: 3A-Mortar **Lab Sample ID:** 042514213-0007A

Sample Description: EA 1-4/Brick_Mortar - Exterior Decorative Stone Façade

TEST	Analyzed Date	Color	Non-Asbestos		Asbestos	Comment
			Fibrous	Non-Fibrous		
PLM	7/21/2025	Tan	0.0%	100.0%	None Detected	

Client Sample ID: 3B-Brick **Lab Sample ID:** 042514213-0008

Sample Description: EA 1-4/Brick_Mortar - Exterior Decorative Stone Façade

TEST	Analyzed Date	Color	Non-Asbestos		Asbestos	Comment
			Fibrous	Non-Fibrous		
PLM	7/21/2025	Gray	<1%	100.0%	None Detected	

Client Sample ID: 3B-Mortar **Lab Sample ID:** 042514213-0008A

Sample Description: EA 1-4/Brick_Mortar - Exterior Decorative Stone Façade

TEST	Analyzed Date	Color	Non-Asbestos		Asbestos	Comment
			Fibrous	Non-Fibrous		
PLM	7/21/2025	Tan	<1%	100.0%	None Detected	

Client Sample ID: 3C-Brick **Lab Sample ID:** 042514213-0009

Sample Description: EA 1-4/Brick_Mortar - Exterior Decorative Stone Façade

TEST	Analyzed Date	Color	Non-Asbestos		Asbestos	Comment
			Fibrous	Non-Fibrous		
PLM	7/21/2025	Gray	0.0%	100.0%	None Detected	

Client Sample ID: 3C-Mortar **Lab Sample ID:** 042514213-0009A

Sample Description: EA 1-4/Brick_Mortar - Exterior Decorative Stone Façade

TEST	Analyzed Date	Color	Non-Asbestos		Asbestos	Comment
			Fibrous	Non-Fibrous		
PLM	7/21/2025	Gray/Tan	0.0%	100.0%	None Detected	



EMSL Analytical, Inc.

200 Route 130 North Cinnaminson, NJ 08077
Phone/Fax: (800) 220-3675 / (856) 786-5974
<http://www.EMSL.com> / cinnasblab@EMSL.com

EMSL Order ID: 042514213
Customer ID: BLNL75
Customer PO: 240100
Project ID:

Summary Test Report for Asbestos Analysis of Bulk Material

Client Sample ID: 4A **Lab Sample ID:** 042514213-0010

Sample Description: EA 1-4/Exterior_Caulk - Brown - On Aluminum Window Perimeters and Terrazzo Foundation Perimeters

TEST	Analyzed Date	Color	Non-Asbestos		Asbestos	Comment
			Fibrous	Non-Fibrous		
PLM	7/21/2025	Brown/Gray	0.0%	100.0%	None Detected	

Client Sample ID: 4B **Lab Sample ID:** 042514213-0011

Sample Description: EA 1-4/Exterior_Caulk - Brown - On Aluminum Window Perimeters and Terrazzo Foundation Perimeters

TEST	Analyzed Date	Color	Non-Asbestos		Asbestos	Comment
			Fibrous	Non-Fibrous		
PLM	7/21/2025	Brown/Gray	0.0%	100.0%	None Detected	

Client Sample ID: 4C **Lab Sample ID:** 042514213-0012

Sample Description: EA 1-4/Exterior_Caulk - Brown - On Aluminum Window Perimeters and Terrazzo Foundation Perimeters

TEST	Analyzed Date	Color	Non-Asbestos		Asbestos	Comment
			Fibrous	Non-Fibrous		
PLM	7/21/2025	Gray	0.0%	100.0%	None Detected	

Client Sample ID: 5A **Lab Sample ID:** 042514213-0013

Sample Description: EA-4/Exterior_Caulk - White - Around Metal Door Frames

TEST	Analyzed Date	Color	Non-Asbestos		Asbestos	Comment
			Fibrous	Non-Fibrous		
PLM	7/21/2025	Gray	0.0%	100.0%	None Detected	

Client Sample ID: 5B **Lab Sample ID:** 042514213-0014

Sample Description: EA-4/Exterior_Caulk - White - Around Metal Door Frames

TEST	Analyzed Date	Color	Non-Asbestos		Asbestos	Comment
			Fibrous	Non-Fibrous		
PLM	7/21/2025	Gray	0.0%	100.0%	None Detected	

Client Sample ID: 5C **Lab Sample ID:** 042514213-0015

Sample Description: EA-4/Exterior_Caulk - White - Around Metal Door Frames

TEST	Analyzed Date	Color	Non-Asbestos		Asbestos	Comment
			Fibrous	Non-Fibrous		
PLM	7/21/2025	Gray	0.0%	100.0%	None Detected	

Client Sample ID: 6A **Lab Sample ID:** 042514213-0016

Sample Description: EA 1-4/Terrazo - Foundation Walls

TEST	Analyzed Date	Color	Non-Asbestos		Asbestos	Comment
			Fibrous	Non-Fibrous		
PLM	7/21/2025	Gray	0.0%	100.0%	None Detected	

Client Sample ID: 6B **Lab Sample ID:** 042514213-0017

Sample Description: EA 1-4/Terrazo - Foundation Walls

TEST	Analyzed Date	Color	Non-Asbestos		Asbestos	Comment
			Fibrous	Non-Fibrous		
PLM	7/21/2025	Gray	0.0%	100.0%	None Detected	



EMSL Analytical, Inc.

200 Route 130 North Cinnaminson, NJ 08077
Phone/Fax: (800) 220-3675 / (856) 786-5974
<http://www.EMSL.com> / cinnasblab@EMSL.com

EMSL Order ID: 042514213
Customer ID: BLNL75
Customer PO: 240100
Project ID:

Summary Test Report for Asbestos Analysis of Bulk Material

Client Sample ID: 6C **Lab Sample ID:** 042514213-0018

Sample Description: EA 1-4/Terrazo - Foundation Walls

TEST	Analyzed Date	Color	Non-Asbestos		Asbestos	Comment
			Fibrous	Non-Fibrous		
PLM	7/21/2025	Gray	0.0%	100.0%	None Detected	

Client Sample ID: 7A **Lab Sample ID:** 042514213-0019

Sample Description: EA 1-4/Rolled_In_Insulation - Horse Hair Around Crevices of Windows and Doors

TEST	Analyzed Date	Color	Non-Asbestos		Asbestos	Comment
			Fibrous	Non-Fibrous		
PLM	7/21/2025	Gray/White/Beige	95.0%	5.0%	None Detected	

Client Sample ID: 7B **Lab Sample ID:** 042514213-0020

Sample Description: EA 1-4/Rolled_In_Insulation - Horse Hair Around Crevices of Windows and Doors

TEST	Analyzed Date	Color	Non-Asbestos		Asbestos	Comment
			Fibrous	Non-Fibrous		
PLM	7/21/2025	Gray/White/Beige	95.0%	5.0%	None Detected	

Client Sample ID: 7C **Lab Sample ID:** 042514213-0021

Sample Description: EA 1-4/Rolled_In_Insulation - Horse Hair Around Crevices of Windows and Doors

TEST	Analyzed Date	Color	Non-Asbestos		Asbestos	Comment
			Fibrous	Non-Fibrous		
PLM	7/21/2025	Pink	100.0%	0.0%	None Detected	

Analyst(s):

Bobby Wheatley PLM (9)
Nicole MacDowell PLM (18)

Reviewed and approved by:

Samantha Sweeney, Laboratory Manager
or Other Approved Signatory

EMSL maintains liability limited to cost of analysis. Interpretation and use of test results are the responsibility of the client. This is a summary report; official reports are available on LabConnect or upon request and relates only to the samples reported above, and may not be reproduced, except in full, without written approval by EMSL. EMSL bears no responsibility for sample collection activities or analytical method limitations. The report reflects the samples as received. Results are generated from the field sampling data (sampling volumes and areas, locations, etc.) provided by the client on the Chain of Custody. Samples are within quality control criteria and met method specifications unless otherwise noted. The above analyses were performed in general compliance with Appendix E to Subpart E of 40 CFR (previously EPA 600/M4-82-020 "Interim Method") but augmented with procedures outlined in the 1993 ("final") version of the method. This report must not be used by the client to claim product certification, approval, or endorsement by NVLAP, NIST or any agency of the federal government. Non-friable organically bound materials present a problem matrix and therefore EMSL recommends gravimetric reduction prior to analysis. Unless requested by the client, building materials manufactured with multiple layers (i.e. linoleum, wallboard, etc.) are reported as a single sample. Estimation of uncertainty is available on request.

Samples analyzed by EMSL Analytical, Inc. Kernersville, NC NVLAP Lab Code 102104-0, Virginia 3333-000228, West Virginia LT000321

(Initial report from: 07/22/2025 08:04:42)



Asbestos Bulk Building Materials - Chain of Custody

EMSL Order Number / Lab Use Only

EMSL Analytical, Inc.
200 Route 130 North
Cinnaminson, NJ 08077

EMSL ANALYTICAL, INC.
TESTING LABS • PRODUCTS • TRAINING

#042514213

PHONE: (800) 220-3675
EMAIL: CinnAsblab@EMSL.com

Customer Information	Customer ID: BLNL75		Billing ID: BLNL75	
	Company Name: Egis		Company Name: Egis	
	Contact Name: Craig Willey		Billing Contact: Ryan Jones	
	Street Address: 48797 Alpha Drive		Street Address: 8320 Craig Street	
	City, State, Zip: Wixom, MI 48393	Country: USA	City, State, Zip: Indianapolis, IN 46250	Country: USA
	Phone: (248) 863-2934		Phone: (248) 863-2762	
Email(s) for Report: DETROIT-DEMO-EDD-EMPLOYEES.EGIS-US@egis-group.com		Email(s) for Invoice: Ryan.JONES@egis-group.com; Beth.Senn@egis-group.com		
Project Information				
Project Name/No: IC-010 - 401 Adams/Bldg (Exterior)			Purchase Order: 240100-RDA Program	
EMSL LIMS Project ID: (If applicable, EMSL will provide)		US State where samples collected: MICHIGAN	State of Connecticut (CT) must select project location: <input type="checkbox"/> Commercial (Taxable) <input type="checkbox"/> Residential (Non-Taxable)	
Sampled By Name: Keith Ventimiglia	Sampled By Signature:	Date Sample: 7/14/2025	No. of Samples: 21	

Turn-Around-Time (TAT)

72 Hours

Please call ahead for large projects and/or turnaround times 6 Hours or Less. *32 Hour TAT available for select tests only; samples must be submitted by 11:30am.

Test Selection

PLM - Bulk (reporting limit)

PLM EPA 600/R-93/116 (<1%)

TEM - Bulk

Other Tests (please specify)

Point Count all samples ≤1% asbestos
Point Count NOB material samples ≤1% asbestos by PLM EPA
NOB-EPA/600/R-93/116 w/ Gravimetric Reduction (TRL 0.3%)

FedEx #

Positive Stop - Clearly Identified Homogeneous Areas

Sample Number	HA Number	Sample Location	Material Description
1 - A, B, C	BM	EA 1-4	Block_Mortar - Foundation
2 - A, B, C	CC	EA 1-4	Concrete - Parking Lots and walk ways
3 - A, B, C	BM	EA 1-4	Brick_Mortar - Exterior Decorative Stone Façade
4 - A, B, C		EA 1-4	Exterior_Caulk- Brown - On Aluminum Window perimeters and terrazzo foundation perimeters
5 - A, B, C		EA- 4	Exterior_Caulk- White - Around metal door frames
6 - A, B, C		EA 1-4	Terrazzo - Foundation Walls
7 - A, B, C	RI	EA 1-4	Rolled_in_Insulation - Horse Hair around crevices of windows and doors

Special Instructions and/or Regulatory Requirements (Sample Specifications, Processing Methods, Limits of Detection, etc.)

Please provide EDD in CSV format

Method of Shipment: Lab Location 0		Sample Condition Upon Receipt:	
Relinquished by:	Date/Time: 7-16-25 1800	Received by: Jens Sweet	Date/Time: 7-17-25 9:30
Relinquished by:	Date/Time:	Received by:	Date/Time:

(3) EA

(1)



EMSL Analytical, Inc.

200 Route 130 North Cinnaminson, NJ 08077
Phone/Fax: (800) 220-3675 / (856) 786-5974
<http://www.EMSL.com> / cinnasblab@EMSL.com

EMSL Order ID: 042514217
Customer ID: BLNL75
Customer PO:
Project ID:

Attn: Detroit Project Group
Egis BLN USA Inc
51151 W. Pontiac Trail
Wixom, MI 48393
Phone: (313) 408-4893
Fax:
Collected: 7/16/2025
Received: 7/17/2025
Analyzed: 7/22/2025
Proj: IC-010 - 401 Adams/Bldg (1st Floor)

Summary Test Report for Asbestos Analysis of Bulk Material

Client Sample ID: 8A-Brick **Lab Sample ID:** 042514217-0001

Sample Description: FS - 1,2,22,26/Brick_Mortar - Brown - Interior Walls

TEST	Analyzed Date	Color	Non-Asbestos		Asbestos	Comment
			Fibrous	Non-Fibrous		
PLM	7/21/2025	Brown/Red	0.0%	100.0%	None Detected	

Client Sample ID: 8A-Mortar **Lab Sample ID:** 042514217-0001A

Sample Description: FS - 1,2,22,26/Brick_Mortar - Brown - Interior Walls

TEST	Analyzed Date	Color	Non-Asbestos		Asbestos	Comment
			Fibrous	Non-Fibrous		
PLM	7/21/2025	Brown/Red	0.0%	100.0%	None Detected	

Client Sample ID: 8B-Brick **Lab Sample ID:** 042514217-0002

Sample Description: FS - 1,2,22,26/Brick_Mortar - Brown - Interior Walls

TEST	Analyzed Date	Color	Non-Asbestos		Asbestos	Comment
			Fibrous	Non-Fibrous		
PLM	7/21/2025	Brown/Red	0.0%	100.0%	None Detected	

Client Sample ID: 8B-Mortar **Lab Sample ID:** 042514217-0002A

Sample Description: FS - 1,2,22,26/Brick_Mortar - Brown - Interior Walls

TEST	Analyzed Date	Color	Non-Asbestos		Asbestos	Comment
			Fibrous	Non-Fibrous		
PLM	7/21/2025	Brown/Red	0.0%	100.0%	None Detected	

Client Sample ID: 8C-Brick **Lab Sample ID:** 042514217-0003

Sample Description: FS - 1,2,22,26/Brick_Mortar - Brown - Interior Walls

TEST	Analyzed Date	Color	Non-Asbestos		Asbestos	Comment
			Fibrous	Non-Fibrous		
PLM	7/21/2025	Brown/Tan/Rust	0.0%	100.0%	None Detected	

Client Sample ID: 8C-Mortar **Lab Sample ID:** 042514217-0003A

Sample Description: FS - 1,2,22,26/Brick_Mortar - Brown - Interior Walls

TEST	Analyzed Date	Color	Non-Asbestos		Asbestos	Comment
			Fibrous	Non-Fibrous		
PLM	7/21/2025	Brown	<1%	100.0%	None Detected	

Client Sample ID: 9A **Lab Sample ID:** 042514217-0004

Sample Description: FS-1,2,12/Terrazo - Flooring

TEST	Analyzed Date	Color	Non-Asbestos		Asbestos	Comment
			Fibrous	Non-Fibrous		
PLM	7/21/2025	Gray/Red	0.0%	100.0%	None Detected	



EMSL Analytical, Inc.

200 Route 130 North Cinnaminson, NJ 08077
Phone/Fax: (800) 220-3675 / (856) 786-5974
<http://www.EMSL.com> / cinnasblab@EMSL.com

EMSL Order ID: 042514217
Customer ID: BLNL75
Customer PO:
Project ID:

Summary Test Report for Asbestos Analysis of Bulk Material

Client Sample ID: 9B **Lab Sample ID:** 042514217-0005

Sample Description: FS-1,2,12/Terrazo - Flooring

TEST	Analyzed Date	Color	Non-Asbestos		Asbestos	Comment
			Fibrous	Non-Fibrous		
PLM	7/21/2025	Gray/Red	0.0%	100.0%	None Detected	

Client Sample ID: 9C **Lab Sample ID:** 042514217-0006

Sample Description: FS-1,2,12/Terrazo - Flooring

TEST	Analyzed Date	Color	Non-Asbestos		Asbestos	Comment
			Fibrous	Non-Fibrous		
PLM	7/21/2025	Gray/Rust/Orange	0.0%	100.0%	None Detected	

Client Sample ID: 10A-Floor Tile **Lab Sample ID:** 042514217-0007

Sample Description: FS 12,15/Flooring - 12X12 Floor Tile with Glue - Brown

TEST	Analyzed Date	Color	Non-Asbestos		Asbestos	Comment
			Fibrous	Non-Fibrous		
PLM	7/21/2025	Brown	0.0%	100.0%	None Detected	

Client Sample ID: 10A-Glue **Lab Sample ID:** 042514217-0007A

Sample Description: FS 12,15/Flooring - 12X12 Floor Tile with Glue - Brown

TEST	Analyzed Date	Color	Non-Asbestos		Asbestos	Comment
			Fibrous	Non-Fibrous		
PLM	7/21/2025	Brown/Tan	<1%	100.0%	None Detected	

Client Sample ID: 10B-Floor Tile **Lab Sample ID:** 042514217-0008

Sample Description: FS 12,15/Flooring - 12X12 Floor Tile with Glue - Brown

TEST	Analyzed Date	Color	Non-Asbestos		Asbestos	Comment
			Fibrous	Non-Fibrous		
PLM	7/21/2025	Brown	0.0%	100.0%	None Detected	

Client Sample ID: 10B-Glue **Lab Sample ID:** 042514217-0008A

Sample Description: FS 12,15/Flooring - 12X12 Floor Tile with Glue - Brown

TEST	Analyzed Date	Color	Non-Asbestos		Asbestos	Comment
			Fibrous	Non-Fibrous		
PLM	7/21/2025	Tan/Yellow	<1%	100.0%	None Detected	

Client Sample ID: 10C-Floor Tile **Lab Sample ID:** 042514217-0009

Sample Description: FS 12,15/Flooring - 12X12 Floor Tile with Glue - Brown

TEST	Analyzed Date	Color	Non-Asbestos		Asbestos	Comment
			Fibrous	Non-Fibrous		
PLM	7/21/2025	Brown	0.0%	100.0%	None Detected	

Client Sample ID: 10C-Glue **Lab Sample ID:** 042514217-0009A

Sample Description: FS 12,15/Flooring - 12X12 Floor Tile with Glue - Brown

TEST	Analyzed Date	Color	Non-Asbestos		Asbestos	Comment
			Fibrous	Non-Fibrous		
PLM	7/21/2025	Gray/Yellow	<1%	100.0%	None Detected	



EMSL Analytical, Inc.

200 Route 130 North Cinnaminson, NJ 08077
Phone/Fax: (800) 220-3675 / (856) 786-5974
<http://www.EMSL.com> / cinnasblab@EMSL.com

EMSL Order ID: 042514217
Customer ID: BLNL75
Customer PO:
Project ID:

Summary Test Report for Asbestos Analysis of Bulk Material

Client Sample ID: 11A-Brick **Lab Sample ID:** 042514217-0010

Sample Description: FS 1-6,9-11,16,20,22-23,24,26-29,31,44,46-48,63-64/Stamped Concrete - Flooring - Brown

TEST	Analyzed Date	Color	Non-Asbestos		Asbestos	Comment
			Fibrous	Non-Fibrous		
PLM	7/21/2025	Brown	0.0%	100.0%	None Detected	

Client Sample ID: 11A-Mortar **Lab Sample ID:** 042514217-0010A

Sample Description: FS 1-6,9-11,16,20,22-23,24,26-29,31,44,46-48,63-64/Stamped Concrete - Flooring - Brown

TEST	Analyzed Date	Color	Non-Asbestos		Asbestos	Comment
			Fibrous	Non-Fibrous		
PLM	7/21/2025	Brown	0.0%	100.0%	None Detected	

Client Sample ID: 11B-Brick **Lab Sample ID:** 042514217-0011

Sample Description: FS 1-6,9-11,16,20,22-23,24,26-29,31,44,46-48,63-64/Stamped Concrete - Flooring - Brown

TEST	Analyzed Date	Color	Non-Asbestos		Asbestos	Comment
			Fibrous	Non-Fibrous		
PLM	7/21/2025	Brown/Red	0.0%	100.0%	None Detected	

Client Sample ID: 11B-Mortar **Lab Sample ID:** 042514217-0011A

Sample Description: FS 1-6,9-11,16,20,22-23,24,26-29,31,44,46-48,63-64/Stamped Concrete - Flooring - Brown

TEST	Analyzed Date	Color	Non-Asbestos		Asbestos	Comment
			Fibrous	Non-Fibrous		
PLM	7/21/2025	Brown/Gray	0.0%	100.0%	None Detected	

Client Sample ID: 11B-Thinset **Lab Sample ID:** 042514217-0011B

Sample Description: FS 1-6,9-11,16,20,22-23,24,26-29,31,44,46-48,63-64/Stamped Concrete - Flooring - Brown

TEST	Analyzed Date	Color	Non-Asbestos		Asbestos	Comment
			Fibrous	Non-Fibrous		
PLM	7/21/2025	Gray	0.0%	100.0%	None Detected	

Client Sample ID: 11C-Brick **Lab Sample ID:** 042514217-0012

Sample Description: FS 1-6,9-11,16,20,22-23,24,26-29,31,44,46-48,63-64/Stamped Concrete - Flooring - Brown

TEST	Analyzed Date	Color	Non-Asbestos		Asbestos	Comment
			Fibrous	Non-Fibrous		
PLM	7/21/2025	Brown/Rust/Orange	0.0%	100.0%	None Detected	

Client Sample ID: 11C-Mortar **Lab Sample ID:** 042514217-0012A

Sample Description: FS 1-6,9-11,16,20,22-23,24,26-29,31,44,46-48,63-64/Stamped Concrete - Flooring - Brown

TEST	Analyzed Date	Color	Non-Asbestos		Asbestos	Comment
			Fibrous	Non-Fibrous		
PLM	7/21/2025	Brown	<1%	100.0%	None Detected	

Client Sample ID: 11C-Thinset **Lab Sample ID:** 042514217-0012B

Sample Description: FS 1-6,9-11,16,20,22-23,24,26-29,31,44,46-48,63-64/Stamped Concrete - Flooring - Brown

TEST	Analyzed Date	Color	Non-Asbestos		Asbestos	Comment
			Fibrous	Non-Fibrous		
PLM	7/21/2025	Gray	0.0%	100.0%	None Detected	



EMSL Analytical, Inc.

200 Route 130 North Cinnaminson, NJ 08077
Phone/Fax: (800) 220-3675 / (856) 786-5974
<http://www.EMSL.com> / cinnasblab@EMSL.com

EMSL Order ID: 042514217
Customer ID: BLNL75
Customer PO:
Project ID:

Summary Test Report for Asbestos Analysis of Bulk Material

Client Sample ID: 12A-Brick **Lab Sample ID:** 042514217-0013

Sample Description: FS 1-6,8,9,12,13,14,15,16,17-19-21,22,25-26-29,31-33-36-39-45-66/Block_Mortar - Interior
Wall Block with Mortar

TEST	Analyzed Date	Color	Non-Asbestos		Asbestos	Comment
			Fibrous	Non-Fibrous		
PLM	7/21/2025	Gray/White	0.0%	100.0%	None Detected	

Client Sample ID: 12A-Mortar **Lab Sample ID:** 042514217-0013A

Sample Description: FS 1-6,8,9,12,13,14,15,16,17-19-21,22,25-26-29,31-33-36-39-45-66/Block_Mortar - Interior
Wall Block with Mortar

TEST	Analyzed Date	Color	Non-Asbestos		Asbestos	Comment
			Fibrous	Non-Fibrous		
PLM	7/21/2025	Gray	0.0%	100.0%	None Detected	

Client Sample ID: 12B-Brick **Lab Sample ID:** 042514217-0014

Sample Description: FS 1-6,8,9,12,13,14,15,16,17-19-21,22,25-26-29,31-33-36-39-45-66/Block_Mortar - Interior
Wall Block with Mortar

TEST	Analyzed Date	Color	Non-Asbestos		Asbestos	Comment
			Fibrous	Non-Fibrous		
PLM	7/21/2025	Gray/White	0.0%	100.0%	None Detected	

Client Sample ID: 12B-Mortar **Lab Sample ID:** 042514217-0014A

Sample Description: FS 1-6,8,9,12,13,14,15,16,17-19-21,22,25-26-29,31-33-36-39-45-66/Block_Mortar - Interior
Wall Block with Mortar

TEST	Analyzed Date	Color	Non-Asbestos		Asbestos	Comment
			Fibrous	Non-Fibrous		
PLM	7/21/2025	Gray	0.0%	100.0%	None Detected	

Client Sample ID: 12C **Lab Sample ID:** 042514217-0015

Sample Description: FS 1-6,8,9,12,13,14,15,16,17-19-21,22,25-26-29,31-33-36-39-45-66/Block_Mortar - Interior
Wall Block with Mortar

TEST	Analyzed Date	Color	Non-Asbestos		Asbestos	Comment
			Fibrous	Non-Fibrous		
PLM	7/21/2025	Gray/White	0.0%	100.0%	None Detected	Brick Only, No Mortar Present.

Client Sample ID: 13A-Cove Base **Lab Sample ID:** 042514217-0016

Sample Description: FS -2-5,12,13,14,16,17-18,19,20,25,31-32,36-37-38,42,44,49,53,55-58,63-64/Cove_Base -
with Adhesive

TEST	Analyzed Date	Color	Non-Asbestos		Asbestos	Comment
			Fibrous	Non-Fibrous		
PLM	7/21/2025	Black	0.0%	100.0%	None Detected	

Client Sample ID: 13A-Adhesive **Lab Sample ID:** 042514217-0016A

Sample Description: FS -2-5,12,13,14,16,17-18,19,20,25,31-32,36-37-38,42,44,49,53,55-58,63-64/Cove_Base -
with Adhesive

TEST	Analyzed Date	Color	Non-Asbestos		Asbestos	Comment
			Fibrous	Non-Fibrous		
PLM	7/21/2025	Yellow	<1%	100.0%	None Detected	

Client Sample ID: 13B-Cove Base **Lab Sample ID:** 042514217-0017

Sample Description: FS -2-5,12,13,14,16,17-18,19,20,25,31-32,36-37-38,42,44,49,53,55-58,63-64/Cove_Base -
with Adhesive

TEST	Analyzed Date	Color	Non-Asbestos		Asbestos	Comment
			Fibrous	Non-Fibrous		
PLM	7/21/2025	Gray	0.0%	100.0%	None Detected	



EMSL Analytical, Inc.

200 Route 130 North Cinnaminson, NJ 08077
Phone/Fax: (800) 220-3675 / (856) 786-5974
<http://www.EMSL.com> / cinnaslab@EMSL.com

EMSL Order ID: 042514217
Customer ID: BLNL75
Customer PO:
Project ID:

Summary Test Report for Asbestos Analysis of Bulk Material

Client Sample ID: 13B-Adhesive **Lab Sample ID:** 042514217-0017A

Sample Description: FS -2-5,12,13,14,16,17-18,19,20,25,31-32,36-37-38,42,44,49,53,55-58,63-64/Cove_Base - with Adhesive

TEST	Analyzed Date	Color	Non-Asbestos		Asbestos	Comment
			Fibrous	Non-Fibrous		
PLM	7/21/2025	Yellow	<1%	100.0%	None Detected	

Client Sample ID: 13C-Cove Base **Lab Sample ID:** 042514217-0018

Sample Description: FS -2-5,12,13,14,16,17-18,19,20,25,31-32,36-37-38,42,44,49,53,55-58,63-64/Cove_Base - with Adhesive

TEST	Analyzed Date	Color	Non-Asbestos		Asbestos	Comment
			Fibrous	Non-Fibrous		
PLM	7/21/2025	Gray	0.0%	100.0%	None Detected	

Client Sample ID: 13C-Adhesive **Lab Sample ID:** 042514217-0018A

Sample Description: FS -2-5,12,13,14,16,17-18,19,20,25,31-32,36-37-38,42,44,49,53,55-58,63-64/Cove_Base - with Adhesive

TEST	Analyzed Date	Color	Non-Asbestos		Asbestos	Comment
			Fibrous	Non-Fibrous		
PLM	7/21/2025	Yellow	<1%	100.0%	None Detected	

Client Sample ID: 14A **Lab Sample ID:** 042514217-0019

Sample Description: FS-8,39,49,54/Ceiling_Panel - 2X2, White and Smooth

TEST	Analyzed Date	Color	Non-Asbestos		Asbestos	Comment
			Fibrous	Non-Fibrous		
PLM	7/21/2025	Gray	8.0%	92.0%	None Detected	

Client Sample ID: 14B **Lab Sample ID:** 042514217-0020

Sample Description: FS-8,39,49,54/Ceiling_Panel - 2X2, White and Smooth

TEST	Analyzed Date	Color	Non-Asbestos		Asbestos	Comment
			Fibrous	Non-Fibrous		
PLM	7/21/2025	Gray	8.0%	92.0%	None Detected	

Client Sample ID: 14C **Lab Sample ID:** 042514217-0021

Sample Description: FS-8,39,49,54/Ceiling_Panel - 2X2, White and Smooth

TEST	Analyzed Date	Color	Non-Asbestos		Asbestos	Comment
			Fibrous	Non-Fibrous		
PLM	7/21/2025	Brown/Gray/White	16.0%	84.0%	None Detected	

Client Sample ID: 15A-Mud **Lab Sample ID:** 042514217-0022

Sample Description: FS -1-5,6,9-11,12,13,16,17-18-19-21,22-23,24-25-26-29,31-32-37-38-39-42,45-636/Wallboard - With Mud & Tape

TEST	Analyzed Date	Color	Non-Asbestos		Asbestos	Comment
			Fibrous	Non-Fibrous		
PLM	7/21/2025	White/Pink	0.0%	100.0%	None Detected	

Client Sample ID: 15A-Tape **Lab Sample ID:** 042514217-0022A

Sample Description: FS -1-5,6,9-11,12,13,16,17-18-19-21,22-23,24-25-26-29,31-32-37-38-39-42,45-636/Wallboard - With Mud & Tape

TEST	Analyzed Date	Color	Non-Asbestos		Asbestos	Comment
			Fibrous	Non-Fibrous		
PLM	7/21/2025	Clear	90.0%	10.0%	None Detected	



EMSL Analytical, Inc.

200 Route 130 North Cinnaminson, NJ 08077
Phone/Fax: (800) 220-3675 / (856) 786-5974
<http://www.EMSL.com> / cinnaslab@EMSL.com

EMSL Order ID: 042514217
Customer ID: BLNL75
Customer PO:
Project ID:

Summary Test Report for Asbestos Analysis of Bulk Material

Client Sample ID: 15A-Wallboard **Lab Sample ID:** 042514217-0022B

Sample Description: FS -1-5,6,9-11,12,13,16,17-18-19-21,22-23,24-25-26-29,31-32-37-38-39-42,45-636/Wallboard
- With Mud & Tape

TEST	Analyzed Date	Color	Non-Asbestos		Asbestos	Comment
			Fibrous	Non-Fibrous		
PLM	7/21/2025	Gray	8.0%	92.0%	None Detected	

Client Sample ID: 15B-Mud **Lab Sample ID:** 042514217-0023

Sample Description: FS -1-5,6,9-11,12,13,16,17-18-19-21,22-23,24-25-26-29,31-32-37-38-39-42,45-636/Wallboard
- With Mud & Tape

TEST	Analyzed Date	Color	Non-Asbestos		Asbestos	Comment
			Fibrous	Non-Fibrous		
PLM	7/21/2025	White	0.0%	100.0%	None Detected	

Client Sample ID: 15B-Wallboard **Lab Sample ID:** 042514217-0023A

Sample Description: FS -1-5,6,9-11,12,13,16,17-18-19-21,22-23,24-25-26-29,31-32-37-38-39-42,45-636/Wallboard
- With Mud & Tape

TEST	Analyzed Date	Color	Non-Asbestos		Asbestos	Comment
			Fibrous	Non-Fibrous		
PLM	7/21/2025	Gray/White	8.0%	92.0%	None Detected	

Client Sample ID: 15C-Mud **Lab Sample ID:** 042514217-0024

Sample Description: FS -1-5,6,9-11,12,13,16,17-18-19-21,22-23,24-25-26-29,31-32-37-38-39-42,45-636/Wallboard
- With Mud & Tape

TEST	Analyzed Date	Color	Non-Asbestos		Asbestos	Comment
			Fibrous	Non-Fibrous		
PLM	7/21/2025	White	0.0%	100.0%	None Detected	

Client Sample ID: 15C-Tape **Lab Sample ID:** 042514217-0024A

Sample Description: FS -1-5,6,9-11,12,13,16,17-18-19-21,22-23,24-25-26-29,31-32-37-38-39-42,45-636/Wallboard
- With Mud & Tape

TEST	Analyzed Date	Color	Non-Asbestos		Asbestos	Comment
			Fibrous	Non-Fibrous		
PLM	7/21/2025	Tan	99.0%	1.0%	None Detected	

Client Sample ID: 15C-Wallboard **Lab Sample ID:** 042514217-0024B

Sample Description: FS -1-5,6,9-11,12,13,16,17-18-19-21,22-23,24-25-26-29,31-32-37-38-39-42,45-636/Wallboard
- With Mud & Tape

TEST	Analyzed Date	Color	Non-Asbestos		Asbestos	Comment
			Fibrous	Non-Fibrous		
PLM	7/21/2025	Gray	10.0%	90.0%	None Detected	

Client Sample ID: 15D-Mud **Lab Sample ID:** 042514217-0025

Sample Description: FS -1-5,6,9-11,12,13,16,17-18-19-21,22-23,24-25-26-29,31-32-37-38-39-42,45-636/Wallboard
- With Mud & Tape

TEST	Analyzed Date	Color	Non-Asbestos		Asbestos	Comment
			Fibrous	Non-Fibrous		
PLM	7/21/2025	White	0.0%	100.0%	None Detected	

Client Sample ID: 15D-Wallboard **Lab Sample ID:** 042514217-0025A

Sample Description: FS -1-5,6,9-11,12,13,16,17-18-19-21,22-23,24-25-26-29,31-32-37-38-39-42,45-636/Wallboard
- With Mud & Tape

TEST	Analyzed Date	Color	Non-Asbestos		Asbestos	Comment
			Fibrous	Non-Fibrous		
PLM	7/21/2025	Gray	8.0%	92.0%	None Detected	



EMSL Analytical, Inc.

200 Route 130 North Cinnaminson, NJ 08077
Phone/Fax: (800) 220-3675 / (856) 786-5974
<http://www.EMSL.com> / cinnasblab@EMSL.com

EMSL Order ID: 042514217
Customer ID: BLNL75
Customer PO:
Project ID:

Summary Test Report for Asbestos Analysis of Bulk Material

Client Sample ID: 15E-Mud **Lab Sample ID:** 042514217-0026

Sample Description: FS -1-5,6,9-11,12,13,16,17-18-19-21,22-23,24-25-26-29,31-32-37-38-39-42,45-636/Wallboard
- With Mud & Tape

TEST	Analyzed Date	Color	Non-Asbestos		Asbestos	Comment
			Fibrous	Non-Fibrous		
PLM	7/22/2025	White	1.0%	99.0%	None Detected	

Client Sample ID: 15E-Tape **Lab Sample ID:** 042514217-0026A

Sample Description: FS -1-5,6,9-11,12,13,16,17-18-19-21,22-23,24-25-26-29,31-32-37-38-39-42,45-636/Wallboard
- With Mud & Tape

TEST	Analyzed Date	Color	Non-Asbestos		Asbestos	Comment
			Fibrous	Non-Fibrous		
PLM	7/22/2025	Beige	100.0%	0.0%	None Detected	

Client Sample ID: 15E-Wallboard **Lab Sample ID:** 042514217-0026B

Sample Description: FS -1-5,6,9-11,12,13,16,17-18-19-21,22-23,24-25-26-29,31-32-37-38-39-42,45-636/Wallboard
- With Mud & Tape

TEST	Analyzed Date	Color	Non-Asbestos		Asbestos	Comment
			Fibrous	Non-Fibrous		
PLM	7/22/2025	Brown/Gray	15.0%	85.0%	None Detected	

Client Sample ID: 15F-Mud **Lab Sample ID:** 042514217-0027

Sample Description: FS -1-5,6,9-11,12,13,16,17-18-19-21,22-23,24-25-26-29,31-32-37-38-39-42,45-636/Wallboard
- With Mud & Tape

TEST	Analyzed Date	Color	Non-Asbestos		Asbestos	Comment
			Fibrous	Non-Fibrous		
PLM	7/22/2025	White	1.0%	99.0%	None Detected	

Client Sample ID: 15F-Wallboard **Lab Sample ID:** 042514217-0027A

Sample Description: FS -1-5,6,9-11,12,13,16,17-18-19-21,22-23,24-25-26-29,31-32-37-38-39-42,45-636/Wallboard
- With Mud & Tape

TEST	Analyzed Date	Color	Non-Asbestos		Asbestos	Comment
			Fibrous	Non-Fibrous		
PLM	7/22/2025	Brown/Gray	16.0%	84.0%	None Detected	

Client Sample ID: 15G-Mud **Lab Sample ID:** 042514217-0028

Sample Description: FS -1-5,6,9-11,12,13,16,17-18-19-21,22-23,24-25-26-29,31-32-37-38-39-42,45-636/Wallboard
- With Mud & Tape

TEST	Analyzed Date	Color	Non-Asbestos		Asbestos	Comment
			Fibrous	Non-Fibrous		
PLM	7/22/2025	White	1.0%	99.0%	None Detected	

Client Sample ID: 15G-Wallboard **Lab Sample ID:** 042514217-0028A

Sample Description: FS -1-5,6,9-11,12,13,16,17-18-19-21,22-23,24-25-26-29,31-32-37-38-39-42,45-636/Wallboard
- With Mud & Tape

TEST	Analyzed Date	Color	Non-Asbestos		Asbestos	Comment
			Fibrous	Non-Fibrous		
PLM	7/22/2025	Brown/Gray	16.0%	84.0%	None Detected	

Client Sample ID: 16A **Lab Sample ID:** 042514217-0029

Sample Description: FS 6,19,21,25,33-37-39-41,43,45-66/Concrete - Flooring

TEST	Analyzed Date	Color	Non-Asbestos		Asbestos	Comment
			Fibrous	Non-Fibrous		
PLM	7/22/2025	Gray/Tan	0.0%	100.0%	None Detected	



EMSL Analytical, Inc.

200 Route 130 North Cinnaminson, NJ 08077
Phone/Fax: (800) 220-3675 / (856) 786-5974
<http://www.EMSL.com> / cinnasblab@EMSL.com

EMSL Order ID: 042514217
Customer ID: BLNL75
Customer PO:
Project ID:

Summary Test Report for Asbestos Analysis of Bulk Material

Client Sample ID: 16B **Lab Sample ID:** 042514217-0030

Sample Description: FS 6,19,21,25,33-37-39-41,43,45-66/Concrete - Flooring

TEST	Analyzed Date	Color	Non-Asbestos		Asbestos	Comment
			Fibrous	Non-Fibrous		
PLM	7/22/2025	Gray/Tan	0.0%	100.0%	None Detected	

Client Sample ID: 16C **Lab Sample ID:** 042514217-0031

Sample Description: FS 6,19,21,25,33-37-39-41,43,45-66/Concrete - Flooring

TEST	Analyzed Date	Color	Non-Asbestos		Asbestos	Comment
			Fibrous	Non-Fibrous		
PLM	7/22/2025	Gray/Tan	<1%	100.0%	None Detected	

Client Sample ID: 17A-Ceramic Tile **Lab Sample ID:** 042514217-0032

Sample Description: FS - 9,11,23-24,27,29,31,44,46-48/Ceramic_Tile_with_Grout - Beige - Bathroom Walls

TEST	Analyzed Date	Color	Non-Asbestos		Asbestos	Comment
			Fibrous	Non-Fibrous		
PLM	7/22/2025	Gray/Beige	0.0%	100.0%	None Detected	

Client Sample ID: 17A-Grout **Lab Sample ID:** 042514217-0032A

Sample Description: FS - 9,11,23-24,27,29,31,44,46-48/Ceramic_Tile_with_Grout - Beige - Bathroom Walls

TEST	Analyzed Date	Color	Non-Asbestos		Asbestos	Comment
			Fibrous	Non-Fibrous		
PLM	7/22/2025	Gray	0.0%	100.0%	None Detected	

Client Sample ID: 17B-Ceramic Tile **Lab Sample ID:** 042514217-0033

Sample Description: FS - 9,11,23-24,27,29,31,44,46-48/Ceramic_Tile_with_Grout - Beige - Bathroom Walls

TEST	Analyzed Date	Color	Non-Asbestos		Asbestos	Comment
			Fibrous	Non-Fibrous		
PLM	7/22/2025	Gray/Beige	0.0%	100.0%	None Detected	

Client Sample ID: 17B-Grout **Lab Sample ID:** 042514217-0033A

Sample Description: FS - 9,11,23-24,27,29,31,44,46-48/Ceramic_Tile_with_Grout - Beige - Bathroom Walls

TEST	Analyzed Date	Color	Non-Asbestos		Asbestos	Comment
			Fibrous	Non-Fibrous		
PLM	7/22/2025	Gray	0.0%	100.0%	None Detected	

Client Sample ID: 17C-Ceramic Tile **Lab Sample ID:** 042514217-0034

Sample Description: FS - 9,11,23-24,27,29,31,44,46-48/Ceramic_Tile_with_Grout - Beige - Bathroom Walls

TEST	Analyzed Date	Color	Non-Asbestos		Asbestos	Comment
			Fibrous	Non-Fibrous		
PLM	7/22/2025	Gray/Beige	0.0%	100.0%	None Detected	

Client Sample ID: 17C-Grout **Lab Sample ID:** 042514217-0034A

Sample Description: FS - 9,11,23-24,27,29,31,44,46-48/Ceramic_Tile_with_Grout - Beige - Bathroom Walls

TEST	Analyzed Date	Color	Non-Asbestos		Asbestos	Comment
			Fibrous	Non-Fibrous		
PLM	7/22/2025	Gray	<1%	100.0%	None Detected	



EMSL Analytical, Inc.

200 Route 130 North Cinnaminson, NJ 08077
Phone/Fax: (800) 220-3675 / (856) 786-5974
<http://www.EMSL.com> / cinnasblab@EMSL.com

EMSL Order ID: 042514217
Customer ID: BLNL75
Customer PO:
Project ID:

Summary Test Report for Asbestos Analysis of Bulk Material

Client Sample ID: 18A-Ceramic Tile **Lab Sample ID:** 042514217-0035

Sample Description: FS - 11,14,17-18-19/Ceramic_Tile_with_Grout and Mortar - Brown - Flooring

TEST	Analyzed Date	Color	Non-Asbestos		Asbestos	Comment
			Fibrous	Non-Fibrous		
PLM	7/22/2025	Gray/Beige	0.0%	100.0%	None Detected	

Client Sample ID: 18A-Grout **Lab Sample ID:** 042514217-0035A

Sample Description: FS - 11,14,17-18-19/Ceramic_Tile_with_Grout and Mortar - Brown - Flooring

TEST	Analyzed Date	Color	Non-Asbestos		Asbestos	Comment
			Fibrous	Non-Fibrous		
PLM	7/22/2025	Gray	0.0%	100.0%	None Detected	

Client Sample ID: 18B-Ceramic Tile **Lab Sample ID:** 042514217-0036

Sample Description: FS - 11,14,17-18-19/Ceramic_Tile_with_Grout and Mortar - Brown - Flooring

TEST	Analyzed Date	Color	Non-Asbestos		Asbestos	Comment
			Fibrous	Non-Fibrous		
PLM	7/22/2025	Gray/Beige	0.0%	100.0%	None Detected	

Client Sample ID: 18B-Grout **Lab Sample ID:** 042514217-0036A

Sample Description: FS - 11,14,17-18-19/Ceramic_Tile_with_Grout and Mortar - Brown - Flooring

TEST	Analyzed Date	Color	Non-Asbestos		Asbestos	Comment
			Fibrous	Non-Fibrous		
PLM	7/22/2025	Gray	0.0%	100.0%	None Detected	

Client Sample ID: 18C-Ceramic Tile **Lab Sample ID:** 042514217-0037

Sample Description: FS - 11,14,17-18-19/Ceramic_Tile_with_Grout and Mortar - Brown - Flooring

TEST	Analyzed Date	Color	Non-Asbestos		Asbestos	Comment
			Fibrous	Non-Fibrous		
PLM	7/22/2025	Tan/Beige	0.0%	100.0%	None Detected	

Client Sample ID: 18C-Grout **Lab Sample ID:** 042514217-0037A

Sample Description: FS - 11,14,17-18-19/Ceramic_Tile_with_Grout and Mortar - Brown - Flooring

TEST	Analyzed Date	Color	Non-Asbestos		Asbestos	Comment
			Fibrous	Non-Fibrous		
PLM	7/22/2025	Tan	<1%	100.0%	None Detected	

Client Sample ID: 19A **Lab Sample ID:** 042514217-0038

Sample Description: FS 14,17-18-19,27,29,31,38,42,44,46-48/Glue_Pods - Brown - On Mirrors in Bathrooms

TEST	Analyzed Date	Color	Non-Asbestos		Asbestos	Comment
			Fibrous	Non-Fibrous		
PLM	7/22/2025	Tan	0.0%	100.0%	None Detected	

Client Sample ID: 19B **Lab Sample ID:** 042514217-0039

Sample Description: FS 14,17-18-19,27,29,31,38,42,44,46-48/Glue_Pods - Brown - On Mirrors in Bathrooms

TEST	Analyzed Date	Color	Non-Asbestos		Asbestos	Comment
			Fibrous	Non-Fibrous		
PLM	7/22/2025	Tan	0.0%	100.0%	None Detected	



EMSL Analytical, Inc.

200 Route 130 North Cinnaminson, NJ 08077
Phone/Fax: (800) 220-3675 / (856) 786-5974
<http://www.EMSL.com> / cinnasblab@EMSL.com

EMSL Order ID: 042514217
Customer ID: BLNL75
Customer PO:
Project ID:

Summary Test Report for Asbestos Analysis of Bulk Material

Client Sample ID: 19C **Lab Sample ID:** 042514217-0040

Sample Description: FS 14,17-18-19,27,29,31,38,42,44,46-48/Glue_Pods - Brown - On Mirrors in Bathrooms

TEST	Analyzed Date	Color	Non-Asbestos		Asbestos	Comment
			Fibrous	Non-Fibrous		
PLM	7/22/2025	Tan	0.0%	100.0%	None Detected	

Client Sample ID: 20A **Lab Sample ID:** 042514217-0041

Sample Description: FS 23-24/Blown_In_Insulation - Cellulose - Inside Bathroom Walls, Where Piping is Located

TEST	Analyzed Date	Color	Non-Asbestos		Asbestos	Comment
			Fibrous	Non-Fibrous		
PLM	7/22/2025	Gray/Beige	100.0%	0.0%	None Detected	

Client Sample ID: 20B **Lab Sample ID:** 042514217-0042

Sample Description: FS 23-24/Blown_In_Insulation - Cellulose - Inside Bathroom Walls, Where Piping is Located

TEST	Analyzed Date	Color	Non-Asbestos		Asbestos	Comment
			Fibrous	Non-Fibrous		
PLM	7/22/2025	Gray/Tan/Beige	95.0%	5.0%	None Detected	

Client Sample ID: 20C **Lab Sample ID:** 042514217-0043

Sample Description: FS 23-24/Blown_In_Insulation - Cellulose - Inside Bathroom Walls, Where Piping is Located

TEST	Analyzed Date	Color	Non-Asbestos		Asbestos	Comment
			Fibrous	Non-Fibrous		
PLM	7/22/2025	Gray/Tan/Beige	95.0%	5.0%	None Detected	

Client Sample ID: 21A **Lab Sample ID:** 042514217-0044

Sample Description: FS-16,20,64/Ceiling_Panel - 2X2, White with Gouges and Pinholes

TEST	Analyzed Date	Color	Non-Asbestos		Asbestos	Comment
			Fibrous	Non-Fibrous		
PLM	7/22/2025	Gray/White	62.0%	38.0%	None Detected	

Client Sample ID: 21B **Lab Sample ID:** 042514217-0045

Sample Description: FS-16,20,64/Ceiling_Panel - 2X2, White with Gouges and Pinholes

TEST	Analyzed Date	Color	Non-Asbestos		Asbestos	Comment
			Fibrous	Non-Fibrous		
PLM	7/22/2025	Gray/White	85.0%	15.0%	None Detected	

Client Sample ID: 21C **Lab Sample ID:** 042514217-0046

Sample Description: FS-16,20,64/Ceiling_Panel - 2X2, White with Gouges and Pinholes

TEST	Analyzed Date	Color	Non-Asbestos		Asbestos	Comment
			Fibrous	Non-Fibrous		
PLM	7/22/2025	Gray/White	85.0%	15.0%	None Detected	

Client Sample ID: 22A **Lab Sample ID:** 042514217-0047

Sample Description: FS -17-18-19,40-41/Ceiling_Panel - 2X4, White, Smooth

TEST	Analyzed Date	Color	Non-Asbestos		Asbestos	Comment
			Fibrous	Non-Fibrous		
PLM	7/22/2025	Brown/Gray/White	20.0%	80.0%	None Detected	



EMSL Analytical, Inc.

200 Route 130 North Cinnaminson, NJ 08077
Phone/Fax: (800) 220-3675 / (856) 786-5974
<http://www.EMSL.com> / cinnasblab@EMSL.com

EMSL Order ID: 042514217
Customer ID: BLNL75
Customer PO:
Project ID:

Summary Test Report for Asbestos Analysis of Bulk Material

Client Sample ID: 22B **Lab Sample ID:** 042514217-0048

Sample Description: FS -17-18-19,40-41/Ceiling_Panel - 2X4, White, Smooth

TEST	Analyzed Date	Color	Non-Asbestos		Asbestos	Comment
			Fibrous	Non-Fibrous		
PLM	7/22/2025	Brown/Gray/White	21.0%	79.0%	None Detected	

Client Sample ID: 22C **Lab Sample ID:** 042514217-0049

Sample Description: FS -17-18-19,40-41/Ceiling_Panel - 2X4, White, Smooth

TEST	Analyzed Date	Color	Non-Asbestos		Asbestos	Comment
			Fibrous	Non-Fibrous		
PLM	7/22/2025	Brown/Gray/White	21.0%	79.0%	None Detected	

Client Sample ID: 23A **Lab Sample ID:** 042514217-0050

Sample Description: EA-2/Asphalt_Paving - Parking Lot

TEST	Analyzed Date	Color	Non-Asbestos		Asbestos	Comment
			Fibrous	Non-Fibrous		
PLM	7/22/2025	Black	0.0%	100.0%	None Detected	

Client Sample ID: 23B **Lab Sample ID:** 042514217-0051

Sample Description: EA-2/Asphalt_Paving - Parking Lot

TEST	Analyzed Date	Color	Non-Asbestos		Asbestos	Comment
			Fibrous	Non-Fibrous		
PLM	7/22/2025	Black	<1%	100.0%	None Detected	

Client Sample ID: 23C **Lab Sample ID:** 042514217-0052

Sample Description: EA-2/Asphalt_Paving - Parking Lot

TEST	Analyzed Date	Color	Non-Asbestos		Asbestos	Comment
			Fibrous	Non-Fibrous		
PLM	7/22/2025	Black	<1%	100.0%	None Detected	

Client Sample ID: 24A-Floor Tile **Lab Sample ID:** 042514217-0053

Sample Description: EA 32,38/Flooring - Beige with Dark Brown, White Slotchess - 12X12 Floor Tile with Glue

TEST	Analyzed Date	Color	Non-Asbestos		Asbestos	Comment
			Fibrous	Non-Fibrous		
PLM	7/22/2025	Tan/Beige	0.0%	100.0%	None Detected	

Client Sample ID: 24A-Glue **Lab Sample ID:** 042514217-0053A

Sample Description: EA 32,38/Flooring - Beige with Dark Brown, White Slotchess - 12X12 Floor Tile with Glue

TEST	Analyzed Date	Color	Non-Asbestos		Asbestos	Comment
			Fibrous	Non-Fibrous		
PLM	7/22/2025	Tan	<1%	100.0%	None Detected	

Client Sample ID: 24B-Floor Tile **Lab Sample ID:** 042514217-0054

Sample Description: EA 32,38/Flooring - Beige with Dark Brown, White Slotchess - 12X12 Floor Tile with Glue

TEST	Analyzed Date	Color	Non-Asbestos		Asbestos	Comment
			Fibrous	Non-Fibrous		
PLM	7/22/2025	Tan/Beige	0.0%	100.0%	None Detected	



EMSL Analytical, Inc.

200 Route 130 North Cinnaminson, NJ 08077
Phone/Fax: (800) 220-3675 / (856) 786-5974
<http://www.EMSL.com> / cinnasblab@EMSL.com

EMSL Order ID: 042514217
Customer ID: BLNL75
Customer PO:
Project ID:

Summary Test Report for Asbestos Analysis of Bulk Material

Client Sample ID: 24B-Glue **Lab Sample ID:** 042514217-0054A

Sample Description: EA 32,38/Flooring - Beige with Dark Brown, White Slotchess - 12X12 Floor Tile with Glue

TEST	Analyzed Date	Color	Non-Asbestos		Asbestos	Comment
			Fibrous	Non-Fibrous		
PLM	7/22/2025	Tan	<1%	100.0%	None Detected	

Client Sample ID: 24C-Floor Tile **Lab Sample ID:** 042514217-0055

Sample Description: EA 32,38/Flooring - Beige with Dark Brown, White Slotchess - 12X12 Floor Tile with Glue

TEST	Analyzed Date	Color	Non-Asbestos		Asbestos	Comment
			Fibrous	Non-Fibrous		
PLM	7/22/2025	Tan/Beige	0.0%	100.0%	None Detected	

Client Sample ID: 24C-Glue **Lab Sample ID:** 042514217-0055A

Sample Description: EA 32,38/Flooring - Beige with Dark Brown, White Slotchess - 12X12 Floor Tile with Glue

TEST	Analyzed Date	Color	Non-Asbestos		Asbestos	Comment
			Fibrous	Non-Fibrous		
PLM	7/22/2025	Yellow/Orange	<1%	100.0%	None Detected	

Client Sample ID: 25A-Ceramic Tile **Lab Sample ID:** 042514217-0056

Sample Description: FS 38/Ceramic_Tile_with_Grout-Beige, 1x1 - Shower Flooring

TEST	Analyzed Date	Color	Non-Asbestos		Asbestos	Comment
			Fibrous	Non-Fibrous		
PLM	7/22/2025	Tan	0.0%	100.0%	None Detected	

Client Sample ID: 25A-Grout **Lab Sample ID:** 042514217-0056A

Sample Description: FS 38/Ceramic_Tile_with_Grout-Beige, 1x1 - Shower Flooring

TEST	Analyzed Date	Color	Non-Asbestos		Asbestos	Comment
			Fibrous	Non-Fibrous		
PLM	7/22/2025	Tan	<1%	100.0%	None Detected	

Client Sample ID: 25A-Glue **Lab Sample ID:** 042514217-0056B

Sample Description: FS 38/Ceramic_Tile_with_Grout-Beige, 1x1 - Shower Flooring

TEST	Analyzed Date	Color	Non-Asbestos		Asbestos	Comment
			Fibrous	Non-Fibrous		
PLM	7/22/2025	Yellow	<1%	100.0%	None Detected	

Client Sample ID: 25A-Thinset **Lab Sample ID:** 042514217-0056C

Sample Description: FS 38/Ceramic_Tile_with_Grout-Beige, 1x1 - Shower Flooring

TEST	Analyzed Date	Color	Non-Asbestos		Asbestos	Comment
			Fibrous	Non-Fibrous		
PLM	7/22/2025	Gray	<1%	100.0%	None Detected	

Client Sample ID: 25B-Ceramic Tile **Lab Sample ID:** 042514217-0057

Sample Description: FS 38/Ceramic_Tile_with_Grout-Beige, 1x1 - Shower Flooring

TEST	Analyzed Date	Color	Non-Asbestos		Asbestos	Comment
			Fibrous	Non-Fibrous		
PLM	7/22/2025	Tan	0.0%	100.0%	None Detected	



EMSL Analytical, Inc.

200 Route 130 North Cinnaminson, NJ 08077
Phone/Fax: (800) 220-3675 / (856) 786-5974
<http://www.EMSL.com> / cinnasblab@EMSL.com

EMSL Order ID: 042514217
Customer ID: BLNL75
Customer PO:
Project ID:

Summary Test Report for Asbestos Analysis of Bulk Material

Client Sample ID: 25B-Grout **Lab Sample ID:** 042514217-0057A

Sample Description: FS 38/Ceramic_Tile_with_Grout-Beige, 1x1 - Shower Flooring

TEST	Analyzed Date	Color	Non-Asbestos		Asbestos	Comment
			Fibrous	Non-Fibrous		
PLM	7/22/2025	Tan	<1%	100.0%	None Detected	

Client Sample ID: 25B-Glue **Lab Sample ID:** 042514217-0057B

Sample Description: FS 38/Ceramic_Tile_with_Grout-Beige, 1x1 - Shower Flooring

TEST	Analyzed Date	Color	Non-Asbestos		Asbestos	Comment
			Fibrous	Non-Fibrous		
PLM	7/22/2025	Yellow	<1%	100.0%	None Detected	

Client Sample ID: 25B-Thinset **Lab Sample ID:** 042514217-0057C

Sample Description: FS 38/Ceramic_Tile_with_Grout-Beige, 1x1 - Shower Flooring

TEST	Analyzed Date	Color	Non-Asbestos		Asbestos	Comment
			Fibrous	Non-Fibrous		
PLM	7/22/2025	Gray	<1%	100.0%	None Detected	

Client Sample ID: 25C-Ceramic Tile **Lab Sample ID:** 042514217-0058

Sample Description: FS 38/Ceramic_Tile_with_Grout-Beige, 1x1 - Shower Flooring

TEST	Analyzed Date	Color	Non-Asbestos		Asbestos	Comment
			Fibrous	Non-Fibrous		
PLM	7/22/2025	Tan/Beige	0.0%	100.0%	None Detected	

Client Sample ID: 25C-Grout **Lab Sample ID:** 042514217-0058A

Sample Description: FS 38/Ceramic_Tile_with_Grout-Beige, 1x1 - Shower Flooring

TEST	Analyzed Date	Color	Non-Asbestos		Asbestos	Comment
			Fibrous	Non-Fibrous		
PLM	7/22/2025	Tan	<1%	100.0%	None Detected	

Client Sample ID: 25C-Glue **Lab Sample ID:** 042514217-0058B

Sample Description: FS 38/Ceramic_Tile_with_Grout-Beige, 1x1 - Shower Flooring

TEST	Analyzed Date	Color	Non-Asbestos		Asbestos	Comment
			Fibrous	Non-Fibrous		
PLM	7/22/2025	Yellow	<1%	100.0%	None Detected	

Client Sample ID: 25C-Thinset **Lab Sample ID:** 042514217-0058C

Sample Description: FS 38/Ceramic_Tile_with_Grout-Beige, 1x1 - Shower Flooring

TEST	Analyzed Date	Color	Non-Asbestos		Asbestos	Comment
			Fibrous	Non-Fibrous		
PLM	7/22/2025	Gray	<1%	100.0%	None Detected	

Client Sample ID: 26A-Ceramic Tile **Lab Sample ID:** 042514217-0059

Sample Description: FS 38/Ceramic_Tile_with_Grout and Glue-Yellow-2x2 - Shower Walls

TEST	Analyzed Date	Color	Non-Asbestos		Asbestos	Comment
			Fibrous	Non-Fibrous		
PLM	7/22/2025	White/Beige	0.0%	100.0%	None Detected	



EMSL Analytical, Inc.

200 Route 130 North Cinnaminson, NJ 08077
Phone/Fax: (800) 220-3675 / (856) 786-5974
<http://www.EMSL.com> / cinnasblab@EMSL.com

EMSL Order ID: 042514217
Customer ID: BLNL75
Customer PO:
Project ID:

Summary Test Report for Asbestos Analysis of Bulk Material

Client Sample ID: 26A-Grout **Lab Sample ID:** 042514217-0059A

Sample Description: FS 38/Ceramic_Tile_with_GROUT and Glue-Yellow-2x2 - Shower Walls

TEST	Analyzed Date	Color	Non-Asbestos		Asbestos	Comment
			Fibrous	Non-Fibrous		
PLM	7/22/2025	White	<1%	100.0%	None Detected	

Client Sample ID: 26A-Glue **Lab Sample ID:** 042514217-0059B

Sample Description: FS 38/Ceramic_Tile_with_GROUT and Glue-Yellow-2x2 - Shower Walls

TEST	Analyzed Date	Color	Non-Asbestos		Asbestos	Comment
			Fibrous	Non-Fibrous		
PLM	7/22/2025	Tan	<1%	100.0%	None Detected	

Client Sample ID: 26B-Ceramic Tile **Lab Sample ID:** 042514217-0060

Sample Description: FS 38/Ceramic_Tile_with_GROUT and Glue-Yellow-2x2 - Shower Walls

TEST	Analyzed Date	Color	Non-Asbestos		Asbestos	Comment
			Fibrous	Non-Fibrous		
PLM	7/22/2025	White/Beige	0.0%	100.0%	None Detected	

Client Sample ID: 26B-Grout **Lab Sample ID:** 042514217-0060A

Sample Description: FS 38/Ceramic_Tile_with_GROUT and Glue-Yellow-2x2 - Shower Walls

TEST	Analyzed Date	Color	Non-Asbestos		Asbestos	Comment
			Fibrous	Non-Fibrous		
PLM	7/22/2025	White	<1%	100.0%	None Detected	

Client Sample ID: 26B-Glue **Lab Sample ID:** 042514217-0060B

Sample Description: FS 38/Ceramic_Tile_with_GROUT and Glue-Yellow-2x2 - Shower Walls

TEST	Analyzed Date	Color	Non-Asbestos		Asbestos	Comment
			Fibrous	Non-Fibrous		
PLM	7/22/2025	Tan	<1%	100.0%	None Detected	

Client Sample ID: 26C-Ceramic Tile **Lab Sample ID:** 042514217-0061

Sample Description: FS 38/Ceramic_Tile_with_GROUT and Glue-Yellow-2x2 - Shower Walls

TEST	Analyzed Date	Color	Non-Asbestos		Asbestos	Comment
			Fibrous	Non-Fibrous		
PLM	7/22/2025	White/Beige	0.0%	100.0%	None Detected	

Client Sample ID: 26C-Grout **Lab Sample ID:** 042514217-0061A

Sample Description: FS 38/Ceramic_Tile_with_GROUT and Glue-Yellow-2x2 - Shower Walls

TEST	Analyzed Date	Color	Non-Asbestos		Asbestos	Comment
			Fibrous	Non-Fibrous		
PLM	7/22/2025	White	0.0%	100.0%	None Detected	

Client Sample ID: 26C-Glue **Lab Sample ID:** 042514217-0061B

Sample Description: FS 38/Ceramic_Tile_with_GROUT and Glue-Yellow-2x2 - Shower Walls

TEST	Analyzed Date	Color	Non-Asbestos		Asbestos	Comment
			Fibrous	Non-Fibrous		
PLM	7/22/2025	Yellow	<1%	100.0%	None Detected	



EMSL Analytical, Inc.

200 Route 130 North Cinnaminson, NJ 08077
Phone/Fax: (800) 220-3675 / (856) 786-5974
<http://www.EMSL.com> / cinnasblab@EMSL.com

EMSL Order ID: 042514217
Customer ID: BLNL75
Customer PO:
Project ID:

Summary Test Report for Asbestos Analysis of Bulk Material

Client Sample ID: 27A **Lab Sample ID:** 042514217-0062

Sample Description: FS 40-41/Duct_Insulation - Fiberglass with Foil on Duct Work Above Ceiling

TEST	Analyzed Date	Color	Non-Asbestos		Asbestos	Comment
			Fibrous	Non-Fibrous		
PLM	7/22/2025	Tan/Silver/Yellow	85.0%	15.0%	None Detected	

Client Sample ID: 27B **Lab Sample ID:** 042514217-0063

Sample Description: FS 40-41/Duct_Insulation - Fiberglass with Foil on Duct Work Above Ceiling

TEST	Analyzed Date	Color	Non-Asbestos		Asbestos	Comment
			Fibrous	Non-Fibrous		
PLM	7/22/2025	Tan/Silver/Yellow	85.0%	15.0%	None Detected	

Client Sample ID: 27C **Lab Sample ID:** 042514217-0064

Sample Description: FS 40-41/Duct_Insulation - Fiberglass with Foil on Duct Work Above Ceiling

TEST	Analyzed Date	Color	Non-Asbestos		Asbestos	Comment
			Fibrous	Non-Fibrous		
PLM	7/22/2025	Tan/Silver/Yellow	95.0%	5.0%	None Detected	

Client Sample ID: 28A-Floor Tile **Lab Sample ID:** 042514217-0065

Sample Description: FS 42/Flooring - Dark Grey with Blue Splotchess - 12X12 Floor Tile with Glue

TEST	Analyzed Date	Color	Non-Asbestos		Asbestos	Comment
			Fibrous	Non-Fibrous		
PLM	7/22/2025	Gray/Blue	0.0%	100.0%	None Detected	

Client Sample ID: 28A-Glue **Lab Sample ID:** 042514217-0065A

Sample Description: FS 42/Flooring - Dark Grey with Blue Splotchess - 12X12 Floor Tile with Glue

TEST	Analyzed Date	Color	Non-Asbestos		Asbestos	Comment
			Fibrous	Non-Fibrous		
PLM	7/22/2025	Tan	<1%	100.0%	None Detected	

Client Sample ID: 28B-Floor Tile **Lab Sample ID:** 042514217-0066

Sample Description: FS 42/Flooring - Dark Grey with Blue Splotchess - 12X12 Floor Tile with Glue

TEST	Analyzed Date	Color	Non-Asbestos		Asbestos	Comment
			Fibrous	Non-Fibrous		
PLM	7/22/2025	Gray/Blue	0.0%	100.0%	None Detected	

Client Sample ID: 28B-Glue **Lab Sample ID:** 042514217-0066A

Sample Description: FS 42/Flooring - Dark Grey with Blue Splotchess - 12X12 Floor Tile with Glue

TEST	Analyzed Date	Color	Non-Asbestos		Asbestos	Comment
			Fibrous	Non-Fibrous		
PLM	7/22/2025	Tan	<1%	100.0%	None Detected	

Client Sample ID: 28C-Floor Tile **Lab Sample ID:** 042514217-0067

Sample Description: FS 42/Flooring - Dark Grey with Blue Splotchess - 12X12 Floor Tile with Glue

TEST	Analyzed Date	Color	Non-Asbestos		Asbestos	Comment
			Fibrous	Non-Fibrous		
PLM	7/22/2025	Gray/Blue	0.0%	100.0%	None Detected	



EMSL Analytical, Inc.

200 Route 130 North Cinnaminson, NJ 08077
Phone/Fax: (800) 220-3675 / (856) 786-5974
<http://www.EMSL.com> / cinnasblab@EMSL.com

EMSL Order ID: 042514217
Customer ID: BLNL75
Customer PO:
Project ID:

Summary Test Report for Asbestos Analysis of Bulk Material

Client Sample ID: 28C-Glue **Lab Sample ID:** 042514217-0067A

Sample Description: FS 42/Flooring - Dark Grey with Blue Splotchess - 12X12 Floor Tile with Glue

TEST	Analyzed Date	Color	Non-Asbestos		Asbestos	Comment
			Fibrous	Non-Fibrous		
PLM	7/22/2025	Yellow	<1%	100.0%	None Detected	

Client Sample ID: 29A **Lab Sample ID:** 042514217-0068

Sample Description: FS 55-58,63/Ceiling_Panel - 2X2, White w/Bumps and Pinholes

TEST	Analyzed Date	Color	Non-Asbestos		Asbestos	Comment
			Fibrous	Non-Fibrous		
PLM	7/22/2025	Gray/White	70.0%	30.0%	None Detected	

Client Sample ID: 29B **Lab Sample ID:** 042514217-0069

Sample Description: FS 55-58,63/Ceiling_Panel - 2X2, White w/Bumps and Pinholes

TEST	Analyzed Date	Color	Non-Asbestos		Asbestos	Comment
			Fibrous	Non-Fibrous		
PLM	7/22/2025	Gray/White	70.0%	30.0%	None Detected	

Client Sample ID: 29C **Lab Sample ID:** 042514217-0070

Sample Description: FS 55-58,63/Ceiling_Panel - 2X2, White w/Bumps and Pinholes

TEST	Analyzed Date	Color	Non-Asbestos		Asbestos	Comment
			Fibrous	Non-Fibrous		
PLM	7/22/2025	Gray/White	75.0%	25.0%	None Detected	

Client Sample ID: 30A **Lab Sample ID:** 042514217-0071

Sample Description: FS 33, 55-58-Throughout/Rolled_In_Insulation - Yellow with No Backing

TEST	Analyzed Date	Color	Non-Asbestos		Asbestos	Comment
			Fibrous	Non-Fibrous		
PLM	7/22/2025	Gray/Yellow	98.0%	2.0%	None Detected	

Client Sample ID: 30B **Lab Sample ID:** 042514217-0072

Sample Description: FS 33, 55-58-Throughout/Rolled_In_Insulation - Yellow with No Backing

TEST	Analyzed Date	Color	Non-Asbestos		Asbestos	Comment
			Fibrous	Non-Fibrous		
PLM	7/22/2025	Gray/Yellow	98.0%	2.0%	None Detected	

Client Sample ID: 30C **Lab Sample ID:** 042514217-0073

Sample Description: FS 33, 55-58-Throughout/Rolled_In_Insulation - Yellow with No Backing

TEST	Analyzed Date	Color	Non-Asbestos		Asbestos	Comment
			Fibrous	Non-Fibrous		
PLM	7/22/2025	Yellow	100.0%	0.0%	None Detected	

Client Sample ID: 31A-Skim Coat **Lab Sample ID:** 042514217-0074

Sample Description: EA 1-4/Plaster - Skim Coat Over Concrete - Entrance Overheads

TEST	Analyzed Date	Color	Non-Asbestos		Asbestos	Comment
			Fibrous	Non-Fibrous		
PLM	7/22/2025	White	0.0%	100.0%	None Detected	



EMSL Analytical, Inc.

200 Route 130 North Cinnaminson, NJ 08077
Phone/Fax: (800) 220-3675 / (856) 786-5974
<http://www.EMSL.com> / cinnasblab@EMSL.com

EMSL Order ID: 042514217
Customer ID: BLNL75
Customer PO:
Project ID:

Summary Test Report for Asbestos Analysis of Bulk Material

Client Sample ID: 31A-Concrete **Lab Sample ID:** 042514217-0074A

Sample Description: EA 1-4/Plaster - Skim Coat Over Concrete - Entrance Overheads

TEST	Analyzed Date	Color	Non-Asbestos		Asbestos	Comment
			Fibrous	Non-Fibrous		
PLM	7/22/2025	Gray/Tan	<1%	100.0%	None Detected	

Client Sample ID: 31B-Skim Coat **Lab Sample ID:** 042514217-0075

Sample Description: EA 1-4/Plaster - Skim Coat Over Concrete - Entrance Overheads

TEST	Analyzed Date	Color	Non-Asbestos		Asbestos	Comment
			Fibrous	Non-Fibrous		
PLM	7/22/2025	White	0.0%	100.0%	None Detected	

Client Sample ID: 31B-Concrete **Lab Sample ID:** 042514217-0075A

Sample Description: EA 1-4/Plaster - Skim Coat Over Concrete - Entrance Overheads

TEST	Analyzed Date	Color	Non-Asbestos		Asbestos	Comment
			Fibrous	Non-Fibrous		
PLM	7/22/2025	Gray/Tan	<1%	100.0%	None Detected	

Client Sample ID: 31C-Skim Coat **Lab Sample ID:** 042514217-0076

Sample Description: EA 1-4/Plaster - Skim Coat Over Concrete - Entrance Overheads

TEST	Analyzed Date	Color	Non-Asbestos		Asbestos	Comment
			Fibrous	Non-Fibrous		
PLM	7/22/2025	White	<1%	100.0%	None Detected	

Client Sample ID: 31C-Concrete **Lab Sample ID:** 042514217-0076A

Sample Description: EA 1-4/Plaster - Skim Coat Over Concrete - Entrance Overheads

TEST	Analyzed Date	Color	Non-Asbestos		Asbestos	Comment
			Fibrous	Non-Fibrous		
PLM	7/22/2025	Gray/Tan	0.0%	100.0%	None Detected	

Client Sample ID: 32A **Lab Sample ID:** 042514217-0077

Sample Description: EA 1-4/Foam Insulation - Located Behind Metal Panels of Building Façade

TEST	Analyzed Date	Color	Non-Asbestos		Asbestos	Comment
			Fibrous	Non-Fibrous		
PLM	7/22/2025	Green	0.0%	100.0%	None Detected	

Client Sample ID: 32B **Lab Sample ID:** 042514217-0078

Sample Description: EA 1-4/Foam Insulation - Located Behind Metal Panels of Building Façade

TEST	Analyzed Date	Color	Non-Asbestos		Asbestos	Comment
			Fibrous	Non-Fibrous		
PLM	7/22/2025	Green	0.0%	100.0%	None Detected	

Client Sample ID: 32C **Lab Sample ID:** 042514217-0079

Sample Description: EA 1-4/Foam Insulation - Located Behind Metal Panels of Building Façade

TEST	Analyzed Date	Color	Non-Asbestos		Asbestos	Comment
			Fibrous	Non-Fibrous		
PLM	7/22/2025	Green	0.0%	100.0%	None Detected	



EMSL Analytical, Inc.

200 Route 130 North Cinnaminson, NJ 08077
Phone/Fax: (800) 220-3675 / (856) 786-5974
<http://www.EMSL.com> / cinnasblab@EMSL.com

EMSL Order ID: 042514217
Customer ID: BLNL75
Customer PO:
Project ID:

Summary Test Report for Asbestos Analysis of Bulk Material

Client Sample ID: 33A **Lab Sample ID:** 042514217-0080

Sample Description: FS 26/Pipe_Fitting - 10" Mudded Fitting on Fiberglass SRPI

TEST	Analyzed Date	Color	Non-Asbestos		Asbestos	Comment
			Fibrous	Non-Fibrous		
PLM	7/22/2025	Gray	32.0%	68.0%	None Detected	

Client Sample ID: 33B **Lab Sample ID:** 042514217-0081

Sample Description: FS 26/Pipe_Fitting - 10" Mudded Fitting on Fiberglass SRPI

TEST	Analyzed Date	Color	Non-Asbestos		Asbestos	Comment
			Fibrous	Non-Fibrous		
PLM	7/22/2025	Gray	32.0%	68.0%	None Detected	

Client Sample ID: 33C **Lab Sample ID:** 042514217-0082

Sample Description: FS 26/Pipe_Fitting - 10" Mudded Fitting on Fiberglass SRPI

TEST	Analyzed Date	Color	Non-Asbestos		Asbestos	Comment
			Fibrous	Non-Fibrous		
PLM	7/22/2025	Gray	21.0%	79.0%	None Detected	

Client Sample ID: 34A **Lab Sample ID:** 042514217-0083

Sample Description: FS 33/Pipe_Fitting - 18" Mudded Elbows on FG SRPI

TEST	Analyzed Date	Color	Non-Asbestos		Asbestos	Comment
			Fibrous	Non-Fibrous		
PLM	7/22/2025	Gray	31.0%	69.0%	None Detected	

Client Sample ID: 34B **Lab Sample ID:** 042514217-0084

Sample Description: FS 33/Pipe_Fitting - 18" Mudded Elbows on FG SRPI

TEST	Analyzed Date	Color	Non-Asbestos		Asbestos	Comment
			Fibrous	Non-Fibrous		
PLM	7/22/2025	Gray	30.0%	70.0%	None Detected	

Client Sample ID: 34C **Lab Sample ID:** 042514217-0085

Sample Description: FS 33/Pipe_Fitting - 18" Mudded Elbows on FG SRPI

TEST	Analyzed Date	Color	Non-Asbestos		Asbestos	Comment
			Fibrous	Non-Fibrous		
PLM	7/22/2025	Gray	21.0%	79.0%	None Detected	

Client Sample ID: 35A **Lab Sample ID:** 042514217-0086

Sample Description: Throughout/Flooring - Carpet Glue, Tan

TEST	Analyzed Date	Color	Non-Asbestos		Asbestos	Comment
			Fibrous	Non-Fibrous		
PLM	7/22/2025	Tan	1.0%	99.0%	None Detected	

Client Sample ID: 35B **Lab Sample ID:** 042514217-0087

Sample Description: Throughout/Flooring - Carpet Glue, Tan

TEST	Analyzed Date	Color	Non-Asbestos		Asbestos	Comment
			Fibrous	Non-Fibrous		
PLM	7/22/2025	Tan	1.0%	99.0%	None Detected	



EMSL Analytical, Inc.

200 Route 130 North Cinnaminson, NJ 08077
Phone/Fax: (800) 220-3675 / (856) 786-5974
<http://www.EMSL.com> / cinnasblab@EMSL.com

EMSL Order ID: 042514217
Customer ID: BLNL75
Customer PO:
Project ID:

Summary Test Report for Asbestos Analysis of Bulk Material

Client Sample ID: 35C **Lab Sample ID:** 042514217-0088

Sample Description: Throughout/Flooring - Carpet Glue, Tan

TEST	Analyzed Date	Color	Non-Asbestos		Asbestos	Comment
			Fibrous	Non-Fibrous		
PLM	7/22/2025	Yellow	1.0%	99.0%	None Detected	

Client Sample ID: 36A **Lab Sample ID:** 042514217-0089

Sample Description: Throughout/Fire_Proofing - Spray Applied

TEST	Analyzed Date	Color	Non-Asbestos		Asbestos	Comment
			Fibrous	Non-Fibrous		
PLM	7/22/2025	Gray	99.0%	1.0%	None Detected	

Client Sample ID: 36B **Lab Sample ID:** 042514217-0090

Sample Description: Throughout/Fire_Proofing - Spray Applied

TEST	Analyzed Date	Color	Non-Asbestos		Asbestos	Comment
			Fibrous	Non-Fibrous		
PLM	7/22/2025	Gray	99.0%	1.0%	None Detected	

Client Sample ID: 36C **Lab Sample ID:** 042514217-0091

Sample Description: Throughout/Fire_Proofing - Spray Applied

TEST	Analyzed Date	Color	Non-Asbestos		Asbestos	Comment
			Fibrous	Non-Fibrous		
PLM	7/22/2025	Gray	90.0%	10.0%	None Detected	

Client Sample ID: 37A **Lab Sample ID:** 042514217-0092

Sample Description: FS 2,25/Fire Hose - Hose

TEST	Analyzed Date	Color	Non-Asbestos		Asbestos	Comment
			Fibrous	Non-Fibrous		
PLM	7/22/2025	White	90.0%	10.0%	None Detected	

Client Sample ID: 37B **Lab Sample ID:** 042514217-0093

Sample Description: FS 2,25/Fire Hose - Hose

TEST	Analyzed Date	Color	Non-Asbestos		Asbestos	Comment
			Fibrous	Non-Fibrous		
PLM	7/22/2025	White	90.0%	10.0%	None Detected	

Client Sample ID: 37C **Lab Sample ID:** 042514217-0094

Sample Description: FS 2,25/Fire Hose - Hose

TEST	Analyzed Date	Color	Non-Asbestos		Asbestos	Comment
			Fibrous	Non-Fibrous		
PLM	7/22/2025	White	90.0%	10.0%	None Detected	



EMSL Analytical, Inc.

200 Route 130 North Cinnaminson, NJ 08077
Phone/Fax: (800) 220-3675 / (856) 786-5974
<http://www.EMSL.com> / cinnasblab@EMSL.com

EMSL Order ID: 042514217
Customer ID: BLNL75
Customer PO:
Project ID:

Summary Test Report for Asbestos Analysis of Bulk Material

Analyst(s):

Bobby Wheatley PLM (16)
Cameron Evans PLM (35)
Nicole MacDowell PLM (58)
Scott Combs PLM (41)

Reviewed and approved by:

Samantha Sweeney, Laboratory Manager
or Other Approved Signatory

EMSL maintains liability limited to cost of analysis. Interpretation and use of test results are the responsibility of the client. This is a summary report; official reports are available on LabConnect or upon request and relates only to the samples reported above, and may not be reproduced, except in full, without written approval by EMSL. EMSL bears no responsibility for sample collection activities or analytical method limitations. The report reflects the samples as received. Results are generated from the field sampling data (sampling volumes and areas, locations, etc.) provided by the client on the Chain of Custody. Samples are within quality control criteria and met method specifications unless otherwise noted. The above analyses were performed in general compliance with Appendix E to Subpart E of 40 CFR (previously EPA 600/M4-82-020 "Interim Method") but augmented with procedures outlined in the 1993 ("final") version of the method. This report must not be used by the client to claim product certification, approval, or endorsement by NVLAP, NIST or any agency of the federal government. Non-friable organically bound materials present a problem matrix and therefore EMSL recommends gravimetric reduction prior to analysis. Unless requested by the client, building materials manufactured with multiple layers (i.e. linoleum, wallboard, etc.) are reported as a single sample. Estimation of uncertainty is available on request.

Samples analyzed by EMSL Analytical, Inc. Kernersville, NC NVLAP Lab Code 102104-0, Virginia 3333-000228, West Virginia LT000321

Initial report from: 07/22/2025 10:36:29



Asbestos Bulk Building Materials - Chain of Custody

EMSL Order Number / Lab Use Only

EMSL Analytical, Inc.
200 Route 130 North
Cinnaminson, NJ 08077

EMSL ANALYTICAL, INC.
TESTING LABS • PRODUCTS • TRAINING

042514217

PHONE (800) 220-3675
EMAIL CinnAsblab@EMSL.com

Customer Information	Customer ID:	BLNL75		Billing Information	Billing ID:	BLNL75			
	Company Name:	Egis			Company Name:	Egis			
	Contact Name:	Craig Willey			Billing Contact:	Ryan Jones			
	Street Address:	48797 Alpha Drive			Street Address:	8320 Craig Street			
	City, State, Zip:	Wixom, MI 48393	Country:		USA	City, State, Zip:	Indianapolis, IN 46250	Country:	USA
	Phone:	(248) 863-2934			Phone:	(248) 863-2762			
Email(s) for Report:	DETROIT-DEMO-EDD-EMPLOYEES.EGIS-US@egis-group.com		Email(s) for Invoice:	Ryan.JONES@egis-group.com; Beth.Senn@egis-group.com					

Project Name/No: IC-010 - 401 Adams/Bldg (1st floor)			Purchase Order: (SELECT)		
EMSL LIMS Project ID (# applicable, EMSL will provide)			US State where samples collected: MICHIGAN		State of Connecticut (CT) must select project location: <input type="checkbox"/> Commercial (Taxable) <input type="checkbox"/> Residential (Non-Taxable)
Sampled By Name: Keith Ventimiglia		Sampled By Signature:		Date Sample: 7/18/2025	No. of Samples: 94

Turn-Around-Time (TAT)

72 Hours

Please call ahead for large projects and/or turnaround times 6 Hours or Less. *32 Hour TAT available for select tests only; samples must be submitted by 11:30am.

Test Selection	
<p><u>PLM - Bulk (reporting limit)</u></p> <p><input checked="" type="checkbox"/> PLM EPA 600/R-93/116 (<1%)</p>	<p><u>TEM - Bulk</u></p> <p>Other Tests (please specify)</p> <div style="border: 1px solid black; padding: 5px; margin-top: 10px;"> <p>Point Count all samples ≤1% asbestos Point Count NOB material samples ≤1% asbestos by PLM EPA NOB-EPA/600/R-93/116 w/ Gravimetric Reduction (TRL 0.5%)</p> </div>
FedEx # 791846745973	
<input checked="" type="checkbox"/> Positive Stop - Clearly Identified Homogeneous Areas	

Sample Number	HA Number	Sample Location	Material Description
8 - A, B, C		FS -1,2,22,26	Brick_Mortar- Brown - Interior Walls
9 - A, B, C		FS-1,2,12,	Terrazo - Flooring
10 - A, B, C	FLM	FS 12,15	Flooring - 12X12 Floor Tile with Glue- Brown
11 - A, B, C		FS 1-6,9-11,16,20,22-23,24,26-29,31,44,46-48,63-64	Stamped Concrete - Flooring-Brown
12 - A, B, C	BM	FS 1-6,8,9,12,13,14,15,16,17-19-21,22,25-26-29,31-33-36-39-45-66	Block_Mortar - Interior Wall Block with Mortar
13 - A, B, C	CB	FS -2-5,12,13,14,16,17-18,19,20,25,31-32,36-37-38,42,44,49,53,55-58,63-64	Cove_Base - with Adhesive
14 - A, B, C	CP	FS-8,39,49,54	Ceiling_Panel - 2X2, White and smooth
15 - A, B, C, D, E, F, G	WB	FS -1-5,6,9-11,12,13,16,17-18-19-21,22-23,24-25-26-29,31-32-37-38-39-42,45-636	Wallboard - with Mud & Tape

Special Instructions and/or Regulatory Requirements (Sample Specifications, Processing Methods, Limits of Detection, etc.)

Please provide EDD in CSV format

Method of Shipment: Lab Location Kernersville, NC		Sample Condition Upon Receipt:	
Relinquished by:	Date/Time: 7-16-25 1:00	Received by:	Date/Time: 7-17-25 9:30
Relinquished by:	Date/Time:	Received by:	Date/Time:

③ EAX

2



Asbestos Bulk Building Materials - Chain of Custody

EMSL Order Number / Lab Use Only

042514217

EMSL Analytical, Inc.
200 Route 130 North
Cinnaminson, NJ 08077

PHONE: (800) 220-3675
EMAIL: CinnAsblab@EMSL.com

EMSL ANALYTICAL, INC.
TESTING LABS • PRODUCTS • TRAINING

Additional Pages of the Chain of Custody are only necessary if needed for additional sample

IC-010 - 401 Adams/Bldg (1st floor)

Special Instructions and/or Regulatory Requirements (Sample Specifications, Processing Methods, Limits of Detection, etc.)

Sample Number	HA Number	Sample Location	Material Description
16 - A, B, C	CC	FS 6,19,21,25,33-37-39-41,43,45-66	Concrete - Flooring
17 - A, B, C		FS - 9,11,23-24,27,29,31,44,46-48	Ceramic_Tile_with_GROUT-Beige - Bathroom Walls
18 - A, B, C		FS -11,14,17-18-19	Ceramic_Tile_with_GROUT and Mortar-Brown - Flooring
19 - A, B, C		FS 14,17-18-19,27,29,31,38,42,44,46-48	Glue_Pods-Brown - On Mirrors in bathrooms
20 - A, B, C	BLI	FS 23-24	Blown_In_Insulation - Cellulose-Inside bathroom walls, where piping is located
21 - A, B, C	CP	FS-16,20,64	Ceiling_Panel - 2X2, White with Gouges and Pinholes
22 - A, B, C	CP	FS -17-18-19,40-41	Ceiling_Panel - 2X4, White,Smooth
23 - A, B, C	ASP	EA-2	Asphalt_Paving - Parking Lot
24 - A, B, C		EA 32,38	Flooring-Beige with Dark Brown, White Splotchess - 12X12 Floor Tile with Glue
25 - A, B, C		FS 38	Ceramic_Tile_with_GROUT-Beige.1x1 - Shower Flooring
26 - A, B, C		FS 38	Ceramic_Tile_with_GROUT and Glue-Yellow-2x2 - Shower Walls
27 - A, B, C	DI	FS 40-41	Duct_Insulation - Fiberglass with Foil on duct work above ceiling
28 - A, B, C		FS 42	Flooring-Dark Grey with Blue Splotchess - 12X12 Floor Tile with Glue
29 - A, B, C	CP	FS 55-58,63	Ceiling_Panel - 2X2, White w/Bumps and Pinholes
30 - A, B, C	RI	FS 33, 55-58-Throughout	Rolled_In_Insulation - Yellow with no backing
31 - A, B, C		EA 1-4	Plaster - Skim coat over concrete- Entrance overheads
32 - A, B, C		EA 1-4	Foam Insulation - Located behind metal panels of building facade
33 - A, B, C	PF	FS 26	Pipe_Fitting - 10" Mudded fitting on Fiberglass SRPI
34 - A, B, C	PF	FS 33	Pipe_Fitting - 18" Mudded elbows on FG SRPI
35 - A, B, C	FLM	Throughout	Flooring - Carpet Glue, Tan
36 - A, B, C	FP	Throughout	Fire_Proofing - Spray Applied
37 - A, B, C		FS 2,25,	Fire Hose - Hose

Method of Shipment:		Sample Condition Upon Receipt:	
Relinquished by: <i>[Signature]</i>	Date/Time: 7-16-25 1:00	Received by:	Date/Time:
Relinquished by:	Date/Time:	Received by:	Date/Time:



EMSL Analytical, Inc.

200 Route 130 North Cinnaminson, NJ 08077
Phone/Fax: (800) 220-3675 / (856) 786-5974
<http://www.EMSL.com> / cinnasblab@EMSL.com

EMSL Order ID: 042514830
Customer ID: BLNL75
Customer PO: 240100
Project ID:

Attn: Detroit Project Group
Egis BLN USA Inc
51151 W. Pontiac Trail
Wixom, MI 48393
Phone: (313) 408-4893
Fax:
Collected: 7/22/2025
Received: 7/24/2025
Analyzed: 7/24/2025
Proj: IC-010 - 401 Adams/Bldg (2nd Floor & Roof)

Summary Test Report for Asbestos Analysis of Bulk Material

Client Sample ID: 38A-Floor Tile **Lab Sample ID:** 042514830-0001

Sample Description: FS 94/Flooring - 12X12 Floor Tile with Glue- Blue

TEST	Analyzed Date	Color	Non-Asbestos		Asbestos	Comment
			Fibrous	Non-Fibrous		
PLM	7/24/2025	Blue	0.0%	100.0%	None Detected	

Client Sample ID: 38A-Mastic **Lab Sample ID:** 042514830-0001A

Sample Description: FS 94/Flooring - 12X12 Floor Tile with Glue- Blue

TEST	Analyzed Date	Color	Non-Asbestos		Asbestos	Comment
			Fibrous	Non-Fibrous		
PLM	7/24/2025	Tan/Yellow	<1%	100.0%	None Detected	

Client Sample ID: 38B-Floor Tile **Lab Sample ID:** 042514830-0002

Sample Description: FS 94/Flooring - 12X12 Floor Tile with Glue- Blue

TEST	Analyzed Date	Color	Non-Asbestos		Asbestos	Comment
			Fibrous	Non-Fibrous		
PLM	7/24/2025	Blue	0.0%	100.0%	None Detected	

Client Sample ID: 38B-Mastic **Lab Sample ID:** 042514830-0002A

Sample Description: FS 94/Flooring - 12X12 Floor Tile with Glue- Blue

TEST	Analyzed Date	Color	Non-Asbestos		Asbestos	Comment
			Fibrous	Non-Fibrous		
PLM	7/24/2025	Yellow	<1%	100.0%	None Detected	

Client Sample ID: 38C-Floor Tile **Lab Sample ID:** 042514830-0003

Sample Description: FS 94/Flooring - 12X12 Floor Tile with Glue- Blue

TEST	Analyzed Date	Color	Non-Asbestos		Asbestos	Comment
			Fibrous	Non-Fibrous		
PLM	7/24/2025	Blue	0.0%	100.0%	None Detected	

Client Sample ID: 38C-Mastic **Lab Sample ID:** 042514830-0003A

Sample Description: FS 94/Flooring - 12X12 Floor Tile with Glue- Blue

TEST	Analyzed Date	Color	Non-Asbestos		Asbestos	Comment
			Fibrous	Non-Fibrous		
PLM	7/24/2025	Yellow	0.0%	100.0%	None Detected	

Client Sample ID: 39A-Floor Tile **Lab Sample ID:** 042514830-0004

Sample Description: FS 91,94,/Flooring - 12X12 Floor Tile with Glue-Gray with White Speckles

TEST	Analyzed Date	Color	Non-Asbestos		Asbestos	Comment
			Fibrous	Non-Fibrous		
PLM	7/24/2025	Gray	0.0%	100.0%	None Detected	



EMSL Analytical, Inc.

200 Route 130 North Cinnaminson, NJ 08077
Phone/Fax: (800) 220-3675 / (856) 786-5974
<http://www.EMSL.com> / cinnasblab@EMSL.com

EMSL Order ID: 042514830
Customer ID: BLNL75
Customer PO: 240100
Project ID:

Summary Test Report for Asbestos Analysis of Bulk Material

Client Sample ID: 39A-Mastic **Lab Sample ID:** 042514830-0004A

Sample Description: FS 91,94,/Flooring - 12X12 Floor Tile with Glue-Gray with White Speckles

TEST	Analyzed Date	Color	Non-Asbestos		Asbestos	Comment
			Fibrous	Non-Fibrous		
PLM	7/24/2025	Yellow	<1%	100.0%	None Detected	

Client Sample ID: 39B-Floor Tile **Lab Sample ID:** 042514830-0005

Sample Description: FS 91,94,/Flooring - 12X12 Floor Tile with Glue-Gray with White Speckles

TEST	Analyzed Date	Color	Non-Asbestos		Asbestos	Comment
			Fibrous	Non-Fibrous		
PLM	7/24/2025	Gray	0.0%	100.0%	None Detected	

Client Sample ID: 39B-Mastic **Lab Sample ID:** 042514830-0005A

Sample Description: FS 91,94,/Flooring - 12X12 Floor Tile with Glue-Gray with White Speckles

TEST	Analyzed Date	Color	Non-Asbestos		Asbestos	Comment
			Fibrous	Non-Fibrous		
PLM	7/24/2025	Yellow	<1%	100.0%	None Detected	

Client Sample ID: 39C-Floor Tile **Lab Sample ID:** 042514830-0006

Sample Description: FS 91,94,/Flooring - 12X12 Floor Tile with Glue-Gray with White Speckles

TEST	Analyzed Date	Color	Non-Asbestos		Asbestos	Comment
			Fibrous	Non-Fibrous		
PLM	7/24/2025	Gray	0.0%	100.0%	None Detected	

Client Sample ID: 39C-Mastic **Lab Sample ID:** 042514830-0006A

Sample Description: FS 91,94,/Flooring - 12X12 Floor Tile with Glue-Gray with White Speckles

TEST	Analyzed Date	Color	Non-Asbestos		Asbestos	Comment
			Fibrous	Non-Fibrous		
PLM	7/24/2025	Yellow	0.0%	100.0%	None Detected	

Client Sample ID: 40A-Mud **Lab Sample ID:** 042514830-0007

Sample Description: 68-71,73-84,87-88,92-95,100-104-105,107-109,111/Wallboard - with Mud & Tape

TEST	Analyzed Date	Color	Non-Asbestos		Asbestos	Comment
			Fibrous	Non-Fibrous		
PLM	7/24/2025	White	0.0%	100.0%	None Detected	

Client Sample ID: 40A-Tape **Lab Sample ID:** 042514830-0007A

Sample Description: 68-71,73-84,87-88,92-95,100-104-105,107-109,111/Wallboard - with Mud & Tape

TEST	Analyzed Date	Color	Non-Asbestos		Asbestos	Comment
			Fibrous	Non-Fibrous		
PLM	7/24/2025	Tan	99.0%	1.0%	None Detected	

Client Sample ID: 40A-Wallboard **Lab Sample ID:** 042514830-0007B

Sample Description: 68-71,73-84,87-88,92-95,100-104-105,107-109,111/Wallboard - with Mud & Tape

TEST	Analyzed Date	Color	Non-Asbestos		Asbestos	Comment
			Fibrous	Non-Fibrous		
PLM	7/24/2025	Gray	7.0%	93.0%	None Detected	



EMSL Analytical, Inc.

200 Route 130 North Cinnaminson, NJ 08077
Phone/Fax: (800) 220-3675 / (856) 786-5974
<http://www.EMSL.com> / cinnasblab@EMSL.com

EMSL Order ID: 042514830
Customer ID: BLNL75
Customer PO: 240100
Project ID:

Summary Test Report for Asbestos Analysis of Bulk Material

Client Sample ID: 40B-Mud **Lab Sample ID:** 042514830-0008

Sample Description: 68-71,73-84,87-88,92-95,100-104-105,107-109,111/Wallboard - with Mud & Tape

TEST	Analyzed Date	Color	Non-Asbestos		Asbestos	Comment
			Fibrous	Non-Fibrous		
PLM	7/24/2025	White	0.0%	100.0%	None Detected	

Client Sample ID: 40B-Mesh **Lab Sample ID:** 042514830-0008A

Sample Description: 68-71,73-84,87-88,92-95,100-104-105,107-109,111/Wallboard - with Mud & Tape

TEST	Analyzed Date	Color	Non-Asbestos		Asbestos	Comment
			Fibrous	Non-Fibrous		
PLM	7/24/2025	Clear	99.0%	1.0%	None Detected	

Client Sample ID: 40B-Wallboard **Lab Sample ID:** 042514830-0008B

Sample Description: 68-71,73-84,87-88,92-95,100-104-105,107-109,111/Wallboard - with Mud & Tape

TEST	Analyzed Date	Color	Non-Asbestos		Asbestos	Comment
			Fibrous	Non-Fibrous		
PLM	7/24/2025	Gray	5.0%	95.0%	None Detected	

Client Sample ID: 40C-Joint Compound **Lab Sample ID:** 042514830-0009

Sample Description: 68-71,73-84,87-88,92-95,100-104-105,107-109,111/Wallboard - with Mud & Tape

TEST	Analyzed Date	Color	Non-Asbestos		Asbestos	Comment
			Fibrous	Non-Fibrous		
PLM	7/24/2025	White	0.0%	100.0%	None Detected	

Client Sample ID: 40C-Tape **Lab Sample ID:** 042514830-0009A

Sample Description: 68-71,73-84,87-88,92-95,100-104-105,107-109,111/Wallboard - with Mud & Tape

TEST	Analyzed Date	Color	Non-Asbestos		Asbestos	Comment
			Fibrous	Non-Fibrous		
PLM	7/24/2025	Tan	100.0%	0.0%	None Detected	

Client Sample ID: 40C-Wallboard **Lab Sample ID:** 042514830-0009B

Sample Description: 68-71,73-84,87-88,92-95,100-104-105,107-109,111/Wallboard - with Mud & Tape

TEST	Analyzed Date	Color	Non-Asbestos		Asbestos	Comment
			Fibrous	Non-Fibrous		
PLM	7/24/2025	Brown/Gray	10.0%	90.0%	None Detected	

Client Sample ID: 41A-Floor Tile **Lab Sample ID:** 042514830-0010

Sample Description: FS 96/Flooring - 12X12 Floor Tile with Glue-Brown with Beige Swirls

TEST	Analyzed Date	Color	Non-Asbestos		Asbestos	Comment
			Fibrous	Non-Fibrous		
PLM	7/24/2025	Gray	0.0%	100.0%	None Detected	

Client Sample ID: 41A-Mastic **Lab Sample ID:** 042514830-0010A

Sample Description: FS 96/Flooring - 12X12 Floor Tile with Glue-Brown with Beige Swirls

TEST	Analyzed Date	Color	Non-Asbestos		Asbestos	Comment
			Fibrous	Non-Fibrous		
PLM	7/24/2025	Tan/Yellow	<1%	100.0%	None Detected	



EMSL Analytical, Inc.

200 Route 130 North Cinnaminson, NJ 08077
Phone/Fax: (800) 220-3675 / (856) 786-5974
<http://www.EMSL.com> / cinnasblab@EMSL.com

EMSL Order ID: 042514830
Customer ID: BLNL75
Customer PO: 240100
Project ID:

Summary Test Report for Asbestos Analysis of Bulk Material

Client Sample ID: 41B-Floor Tile **Lab Sample ID:** 042514830-0011

Sample Description: FS 96/Flooring - 12X12 Floor Tile with Glue-Brown with Beige Swirls

TEST	Analyzed Date	Color	Non-Asbestos		Asbestos	Comment
			Fibrous	Non-Fibrous		
PLM	7/24/2025	Gray	0.0%	100.0%	None Detected	

Client Sample ID: 41B-Mastic **Lab Sample ID:** 042514830-0011A

Sample Description: FS 96/Flooring - 12X12 Floor Tile with Glue-Brown with Beige Swirls

TEST	Analyzed Date	Color	Non-Asbestos		Asbestos	Comment
			Fibrous	Non-Fibrous		
PLM	7/24/2025	Tan/Yellow	<1%	100.0%	None Detected	

Client Sample ID: 41C-Floor Tile **Lab Sample ID:** 042514830-0012

Sample Description: FS 96/Flooring - 12X12 Floor Tile with Glue-Brown with Beige Swirls

TEST	Analyzed Date	Color	Non-Asbestos		Asbestos	Comment
			Fibrous	Non-Fibrous		
PLM	7/24/2025	Tan	0.0%	100.0%	None Detected	

Client Sample ID: 41C-Mastic **Lab Sample ID:** 042514830-0012A

Sample Description: FS 96/Flooring - 12X12 Floor Tile with Glue-Brown with Beige Swirls

TEST	Analyzed Date	Color	Non-Asbestos		Asbestos	Comment
			Fibrous	Non-Fibrous		
PLM	7/24/2025	Yellow	0.0%	100.0%	None Detected	

Client Sample ID: 42A **Lab Sample ID:** 042514830-0013

Sample Description: FS 94/Interior_Caulk - Around entrance doors

TEST	Analyzed Date	Color	Non-Asbestos		Asbestos	Comment
			Fibrous	Non-Fibrous		
PLM	7/24/2025	Gray	0.0%	100.0%	None Detected	

Client Sample ID: 42B **Lab Sample ID:** 042514830-0014

Sample Description: FS 94/Interior_Caulk - Around entrance doors

TEST	Analyzed Date	Color	Non-Asbestos		Asbestos	Comment
			Fibrous	Non-Fibrous		
PLM	7/24/2025	Gray	0.0%	100.0%	None Detected	

Client Sample ID: 42C **Lab Sample ID:** 042514830-0015

Sample Description: FS 94/Interior_Caulk - Around entrance doors

TEST	Analyzed Date	Color	Non-Asbestos		Asbestos	Comment
			Fibrous	Non-Fibrous		
PLM	7/24/2025	Gray	0.0%	100.0%	None Detected	

Client Sample ID: 43A **Lab Sample ID:** 042514830-0016

Sample Description: FS 112-115/Duct_Insulation - Fiberglass panels-Yellow inside air handler units

TEST	Analyzed Date	Color	Non-Asbestos		Asbestos	Comment
			Fibrous	Non-Fibrous		
PLM	7/24/2025	Gray/Yellow	80.0%	20.0%	None Detected	



EMSL Analytical, Inc.

200 Route 130 North Cinnaminson, NJ 08077
Phone/Fax: (800) 220-3675 / (856) 786-5974
<http://www.EMSL.com> / cinnasblab@EMSL.com

EMSL Order ID: 042514830
Customer ID: BLNL75
Customer PO: 240100
Project ID:

Summary Test Report for Asbestos Analysis of Bulk Material

Client Sample ID: 43B **Lab Sample ID:** 042514830-0017

Sample Description: FS 112-115/Duct_Insulation - Fiberglass panels-Yellow inside air handler units

TEST	Analyzed Date	Color	Non-Asbestos		Asbestos	Comment
			Fibrous	Non-Fibrous		
PLM	7/24/2025	Brown/Yellow	80.0%	20.0%	None Detected	

Client Sample ID: 43C **Lab Sample ID:** 042514830-0018

Sample Description: FS 112-115/Duct_Insulation - Fiberglass panels-Yellow inside air handler units

TEST	Analyzed Date	Color	Non-Asbestos		Asbestos	Comment
			Fibrous	Non-Fibrous		
PLM	7/24/2025	Gray/Black	80.0%	20.0%	None Detected	

Client Sample ID: 44A **Lab Sample ID:** 042514830-0019

Sample Description: FS 112-125/Vibration_Dampener - Woven Cloth, Canvass

TEST	Analyzed Date	Color	Non-Asbestos		Asbestos	Comment
			Fibrous	Non-Fibrous		
PLM	7/24/2025	Gray/Black	40.0%	60.0%	None Detected	

Client Sample ID: 44B **Lab Sample ID:** 042514830-0020

Sample Description: FS 112-125/Vibration_Dampener - Woven Cloth, Canvass

TEST	Analyzed Date	Color	Non-Asbestos		Asbestos	Comment
			Fibrous	Non-Fibrous		
PLM	7/24/2025	Gray/Black	55.0%	45.0%	None Detected	

Client Sample ID: 44C **Lab Sample ID:** 042514830-0021

Sample Description: FS 112-125/Vibration_Dampener - Woven Cloth, Canvass

TEST	Analyzed Date	Color	Non-Asbestos		Asbestos	Comment
			Fibrous	Non-Fibrous		
PLM	7/24/2025	Gray/Black	30.0%	70.0%	None Detected	

Client Sample ID: 45A-Rubber Membrane **Lab Sample ID:** 042514830-0022

Sample Description: EA 5/Flat Roof Liner - Flat roof materials, styrofoam, drywall, Rubber lining

TEST	Analyzed Date	Color	Non-Asbestos		Asbestos	Comment
			Fibrous	Non-Fibrous		
PLM	7/24/2025	Black	0.0%	100.0%	None Detected	

Client Sample ID: 45A-Tar Paper **Lab Sample ID:** 042514830-0022A

Sample Description: EA 5/Flat Roof Liner - Flat roof materials, styrofoam, drywall, Rubber lining

TEST	Analyzed Date	Color	Non-Asbestos		Asbestos	Comment
			Fibrous	Non-Fibrous		
PLM	7/24/2025	Black	75.0%	25.0%	None Detected	

Client Sample ID: 45A-Foam Insulation **Lab Sample ID:** 042514830-0022B

Sample Description: EA 5/Flat Roof Liner - Flat roof materials, styrofoam, drywall, Rubber lining

TEST	Analyzed Date	Color	Non-Asbestos		Asbestos	Comment
			Fibrous	Non-Fibrous		
PLM	7/24/2025	Tan	<1%	100.0%	None Detected	



EMSL Analytical, Inc.

200 Route 130 North Cinnaminson, NJ 08077
Phone/Fax: (800) 220-3675 / (856) 786-5974
<http://www.EMSL.com> / cinnasblab@EMSL.com

EMSL Order ID: 042514830
Customer ID: BLNL75
Customer PO: 240100
Project ID:

Summary Test Report for Asbestos Analysis of Bulk Material

Client Sample ID: 45A-Tar **Lab Sample ID:** 042514830-0022C

Sample Description: EA 5/Flat Roof Liner - Flat roof materials, styrofoam, drywall, Rubber lining

TEST	Analyzed Date	Color	Non-Asbestos		Asbestos	Comment
			Fibrous	Non-Fibrous		
PLM	7/24/2025	Black	5.0%	93.0%	2% Chrysotile	

Client Sample ID: 45A-Drywall **Lab Sample ID:** 042514830-0022D

Sample Description: EA 5/Flat Roof Liner - Flat roof materials, styrofoam, drywall, Rubber lining

TEST	Analyzed Date	Color	Non-Asbestos		Asbestos	Comment
			Fibrous	Non-Fibrous		
PLM	7/24/2025	Gray	5.0%	95.0%	None Detected	

Client Sample ID: 45B-Rubber Membrane **Lab Sample ID:** 042514830-0023

Sample Description: EA 5/Flat Roof Liner - Flat roof materials, styrofoam, drywall, Rubber lining

TEST	Analyzed Date	Color	Non-Asbestos		Asbestos	Comment
			Fibrous	Non-Fibrous		
PLM	7/24/2025	Black	<1%	100.0%	None Detected	

Client Sample ID: 45B-Tar Paper **Lab Sample ID:** 042514830-0023A

Sample Description: EA 5/Flat Roof Liner - Flat roof materials, styrofoam, drywall, Rubber lining

TEST	Analyzed Date	Color	Non-Asbestos		Asbestos	Comment
			Fibrous	Non-Fibrous		
PLM	7/24/2025	Gray/Black	7.0%	93.0%	None Detected	

Client Sample ID: 45B-Foam Insulation **Lab Sample ID:** 042514830-0023B

Sample Description: EA 5/Flat Roof Liner - Flat roof materials, styrofoam, drywall, Rubber lining

TEST	Analyzed Date	Color	Non-Asbestos		Asbestos	Comment
			Fibrous	Non-Fibrous		
PLM	7/24/2025	Tan	<1%	100.0%	None Detected	

Client Sample ID: 45B-Drywall **Lab Sample ID:** 042514830-0023C

Sample Description: EA 5/Flat Roof Liner - Flat roof materials, styrofoam, drywall, Rubber lining

TEST	Analyzed Date	Color	Non-Asbestos		Asbestos	Comment
			Fibrous	Non-Fibrous		
PLM	7/24/2025	Gray	5.0%	95.0%	None Detected	

Client Sample ID: 45C-Rubber Membrane **Lab Sample ID:** 042514830-0024

Sample Description: EA 5/Flat Roof Liner - Flat roof materials, styrofoam, drywall, Rubber lining

TEST	Analyzed Date	Color	Non-Asbestos		Asbestos	Comment
			Fibrous	Non-Fibrous		
PLM	7/24/2025	Black	0.0%	100.0%	None Detected	

Client Sample ID: 45C-Tar Paper **Lab Sample ID:** 042514830-0024A

Sample Description: EA 5/Flat Roof Liner - Flat roof materials, styrofoam, drywall, Rubber lining

TEST	Analyzed Date	Color	Non-Asbestos		Asbestos	Comment
			Fibrous	Non-Fibrous		
PLM	7/24/2025	Black	80.0%	20.0%	None Detected	



EMSL Analytical, Inc.

200 Route 130 North Cinnaminson, NJ 08077
Phone/Fax: (800) 220-3675 / (856) 786-5974
<http://www.EMSL.com> / cinnasblab@EMSL.com

EMSL Order ID: 042514830
Customer ID: BLNL75
Customer PO: 240100
Project ID:

Summary Test Report for Asbestos Analysis of Bulk Material

Client Sample ID: 45C-Foam Insulation **Lab Sample ID:** 042514830-0024B

Sample Description: EA 5/Flat Roof Liner - Flat roof materials, styrofoam, drywall, Rubber lining

TEST	Analyzed Date	Color	Non-Asbestos		Asbestos	Comment
			Fibrous	Non-Fibrous		
PLM	7/24/2025	Yellow	0.0%	100.0%	None Detected	

Client Sample ID: 45C-Tar **Lab Sample ID:** 042514830-0024C

Sample Description: EA 5/Flat Roof Liner - Flat roof materials, styrofoam, drywall, Rubber lining

TEST	Analyzed Date	Color	Non-Asbestos		Asbestos	Comment
			Fibrous	Non-Fibrous		
PLM						Positive Stop (Not Analyzed)

Client Sample ID: 45C-Drywall **Lab Sample ID:** 042514830-0024D

Sample Description: EA 5/Flat Roof Liner - Flat roof materials, styrofoam, drywall, Rubber lining

TEST	Analyzed Date	Color	Non-Asbestos		Asbestos	Comment
			Fibrous	Non-Fibrous		
PLM	7/24/2025	Brown/Gray	10.0%	90.0%	None Detected	

Client Sample ID: 46A **Lab Sample ID:** 042514830-0025

Sample Description: EA 5/Exterior Caulk - Facade panel to roof seam perimeters

TEST	Analyzed Date	Color	Non-Asbestos		Asbestos	Comment
			Fibrous	Non-Fibrous		
PLM	7/24/2025	Gray	0.0%	100.0%	None Detected	

Client Sample ID: 46B **Lab Sample ID:** 042514830-0026

Sample Description: EA 5/Exterior Caulk - Facade panel to roof seam perimeters

TEST	Analyzed Date	Color	Non-Asbestos		Asbestos	Comment
			Fibrous	Non-Fibrous		
PLM	7/24/2025	Gray	0.0%	100.0%	None Detected	

Client Sample ID: 46C **Lab Sample ID:** 042514830-0027

Sample Description: EA 5/Exterior Caulk - Facade panel to roof seam perimeters

TEST	Analyzed Date	Color	Non-Asbestos		Asbestos	Comment
			Fibrous	Non-Fibrous		
PLM	7/24/2025	Gray	0.0%	100.0%	None Detected	

Client Sample ID: 47A **Lab Sample ID:** 042514830-0028

Sample Description: FS 113,115,117,119/Fire Brick - In a gas furnace enclosures

TEST	Analyzed Date	Color	Non-Asbestos		Asbestos	Comment
			Fibrous	Non-Fibrous		
PLM	7/24/2025	Tan	3.0%	97.0%	None Detected	

Client Sample ID: 47B **Lab Sample ID:** 042514830-0029

Sample Description: FS 113,115,117,119/Fire Brick - In a gas furnace enclosures

TEST	Analyzed Date	Color	Non-Asbestos		Asbestos	Comment
			Fibrous	Non-Fibrous		
PLM	7/24/2025	Tan	4.0%	96.0%	None Detected	



EMSL Analytical, Inc.

200 Route 130 North Cinnaminson, NJ 08077
Phone/Fax: (800) 220-3675 / (856) 786-5974
<http://www.EMSL.com> / cinnasblab@EMSL.com

EMSL Order ID: 042514830
Customer ID: BLNL75
Customer PO: 240100
Project ID:

Summary Test Report for Asbestos Analysis of Bulk Material

Client Sample ID: 47C

Lab Sample ID: 042514830-0030

Sample Description: FS 113,115,117,119/Fire Brick - In a gas furnace enclosures

TEST	Analyzed Date	Color	Non-Asbestos		Asbestos	Comment
			Fibrous	Non-Fibrous		
PLM	7/24/2025	Tan/White	1.0%	99.0%	None Detected	

Analyst(s):

Bobby Wheatley PLM (18)
Cameron Evans PLM (37)

Reviewed and approved by:

Samantha Sweeney, Laboratory Manager
or Other Approved Signatory

EMSL maintains liability limited to cost of analysis. Interpretation and use of test results are the responsibility of the client. This is a summary report; official reports are available on LabConnect or upon request and relates only to the samples reported above, and may not be reproduced, except in full, without written approval by EMSL. EMSL bears no responsibility for sample collection activities or analytical method limitations. The report reflects the samples as received. Results are generated from the field sampling data (sampling volumes and areas, locations, etc.) provided by the client on the Chain of Custody. Samples are within quality control criteria and met method specifications unless otherwise noted. The above analyses were performed in general compliance with Appendix E to Subpart E of 40 CFR (previously EPA 600/M4-82-020 "Interim Method") but augmented with procedures outlined in the 1993 ("final") version of the method. This report must not be used by the client to claim product certification, approval, or endorsement by NVLAP, NIST or any agency of the federal government. Non-friable organically bound materials present a problem matrix and therefore EMSL recommends gravimetric reduction prior to analysis. Unless requested by the client, building materials manufactured with multiple layers (i.e. linoleum, wallboard, etc.) are reported as a single sample. Estimation of uncertainty is available on request.

Samples analyzed by EMSL Analytical, Inc. Kernersville, NC NVLAP Lab Code 102104-0, Virginia 3333-000228, West Virginia LT000321

Report amended: 07/29/2025 11:43:18 Replaces amended report from: 07/29/2025 11:23:02 Reason Code: Data Entry-Results Changed for Sample 042514830-00



Asbestos Bulk Building Materials - Chain of Custody

EMSL Order Number / Lab Use Only

EMSL Analytical, Inc.
200 Route 130 North
Cinnaminson, NJ 08077

EMSL ANALYTICAL, INC.
TESTING LABS • PRODUCTS • TRAINING

#042514830

PHONE: (800) 220-3675
EMAIL: CinnAsblab@EMSL.com

Customer Information	Customer ID: BLNL75		Billing ID: BLNL75	
	Company Name: Egis		Company Name: Egis	
	Contact Name: Craig Willey		Billing Contact: Ryan Jones	
	Street Address: 48797 Alpha Drive		Street Address: 8320 Craig Street	
	City, State, Zip: Wixom, MI 48393	Country: USA	City, State, Zip: Indianapolis, IN 46250	Country: USA
Phone: (248) 863-2934		Phone: (248) 863-2762		
Email(s) for Report: DETROIT-DEMO-EDD-EMPLOYEES.EGIS-US@egis-group.com		Email(s) for Invoice: Ryan.JONES@egis-group.com; Beth.Senn@egis-group.com		
Project Information				
Project Name/No: IC-010 - 401 Adams/Bldg (2nd floor & Roof)			Purchase Order: 240100	
EMSL LIMS Project ID: (If applicable, EMSL will provide)		US State where samples collected: MICHIGAN	State of Connecticut (CT) must select project location: <input type="checkbox"/> Commercial (Taxable) <input type="checkbox"/> Residential (Non-Taxable)	
Sampled By Name: Keith Ventimiglia	Sampled By Signature:	Date Sample: 7/22/2025	No. of Samples: 30	

Turn-Around-Time (TAT)

72 Hours

Please call ahead for large projects and/or turnaround times 6 Hours or Less. *32 Hour TAT available for select tests only; samples must be submitted by 11:30am.

Test Selection

PLM - Bulk (reporting limit)

PLM EPA 600/R-93/116 (<1%)

TEM - Bulk

Other Tests (please specify)

Point Count all samples ≤1% asbestos
Point Count NOB material samples ≤1% asbestos by PLM EPA
NOB-EPA/600/R-93/116 w/ Gravimetric Reduction (TRL 0.5%)

FedEx # 791858131492

Positive Stop - Clearly Identified Homogeneous Areas

Sample Number	HA Number	Sample Location	Material Description
38 - A, B, C	FLM	FS 94	Flooring - 12X12 Floor Tile with Glue- Blue
39 - A, B, C	FLM	FS 91,94,	Flooring - 12X12 Floor Tile with Glue-Gray with White Speckles
40 - A, B, C	WB	68-71,73-84,87-88,92-95,100-104-105,107-109,111	Wallboard - with Mud & Tape
41 - A, B, C	FLM	FS 96	Flooring - 12X12 Floor Tile with Glue-Brown with Beige Swirls
42 - A, B, C	IC	FS 94	Interior_Caulk - Around entrance doors
43 - A, B, C	DI	FS 112-115	Duct_Insulation - Fiberglass panels-Yellow inside air handler units
44 - A, B, C	VD	FS 112-125	Vibration_Dampener - Woven Cloth, Canvass
45 - A, B, C		EA 5	Flat Roof Liner - Flat roof materials, styrofoam, drywall, Rubber lining

Special Instructions and/or Regulatory Requirements (Sample Specifications, Processing Methods, Limits of Detection, etc.)

Please provide EDD in CSV format

Method of Shipment: Lab Location Kernersville, NC		Sample Condition Upon Receipt:	
Relinquished by:	Date/Time:	Received by:	Date/Time:
Relinquished by:	Date/Time:	Received by:	Date/Time:

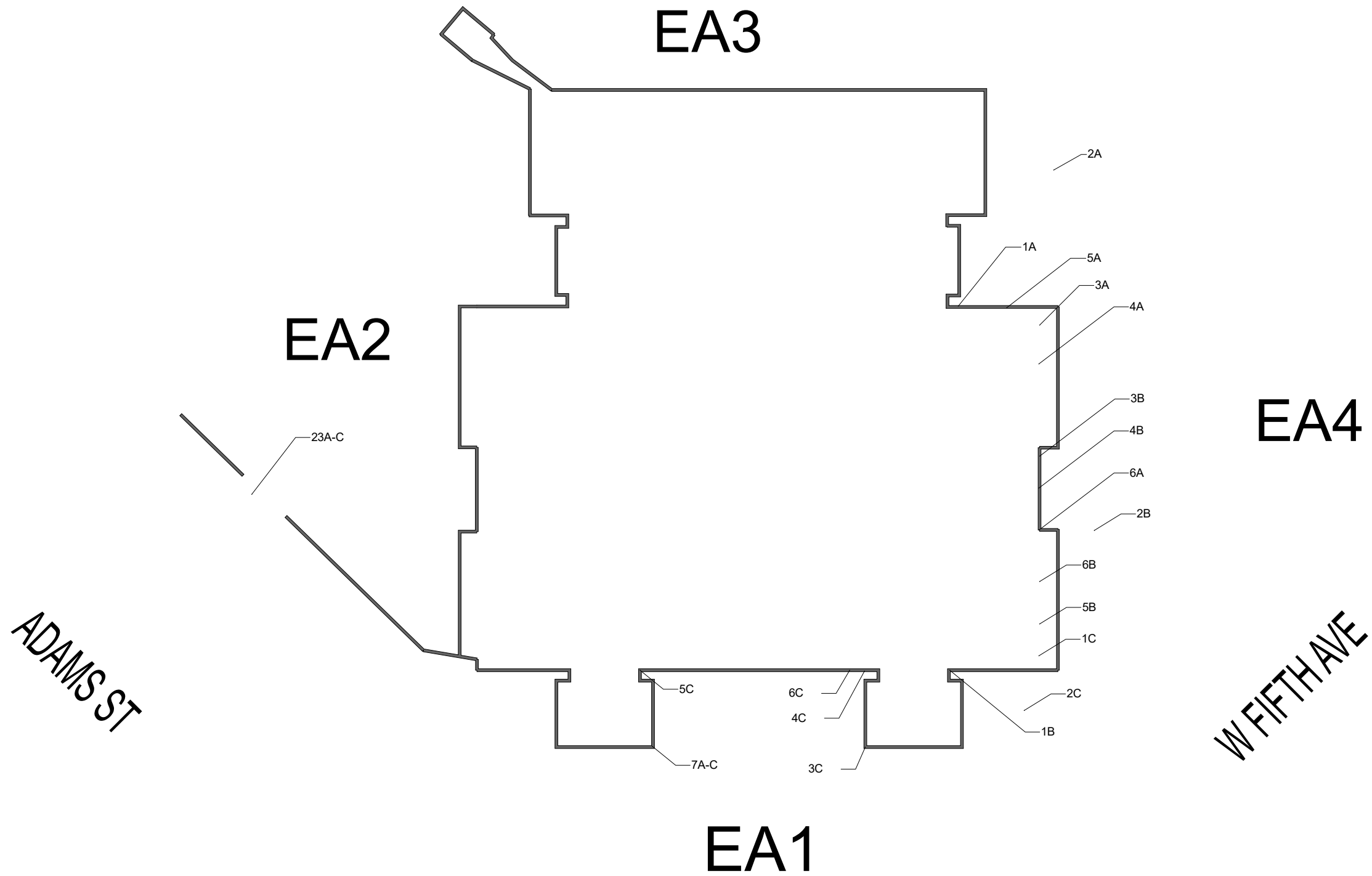

RECEIVED JUL 24 2025

ATTACHMENT 2 – FIGURES



Approximate Building Area 90,390 SF

Legend

- Sample location
- ACM Sample location
-  Functional space inaccessible
-  Staircase

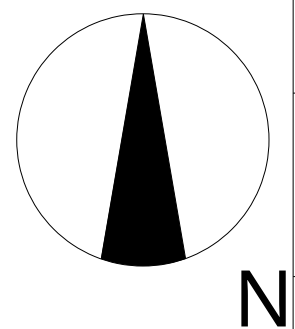
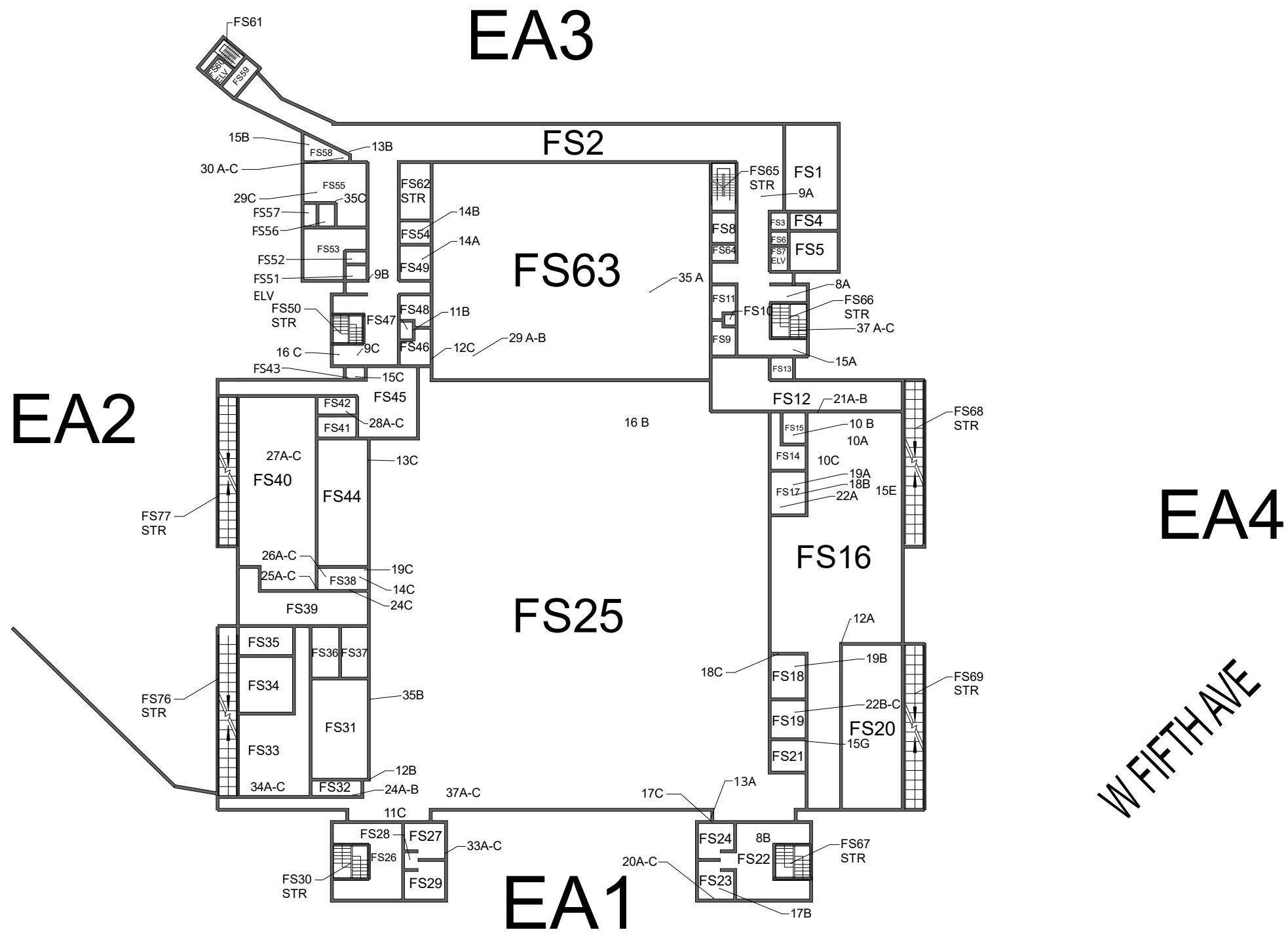



Figure 1- Exterior
 401 Adams St - Genesis Convention
 Center
 Gary, Indiana 46402

DATE: 8/8/2025	DRAWN BY: OC	PROJECT NO. 240100
-------------------	-----------------	-----------------------



Legend

- Sample location
- ACM Sample Location
-  Functional space inaccessible
-  Staircase

Approximate Building Area 90,390 SF

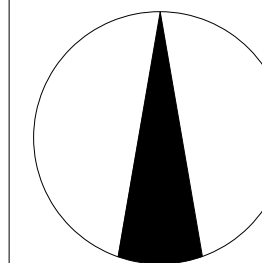

N





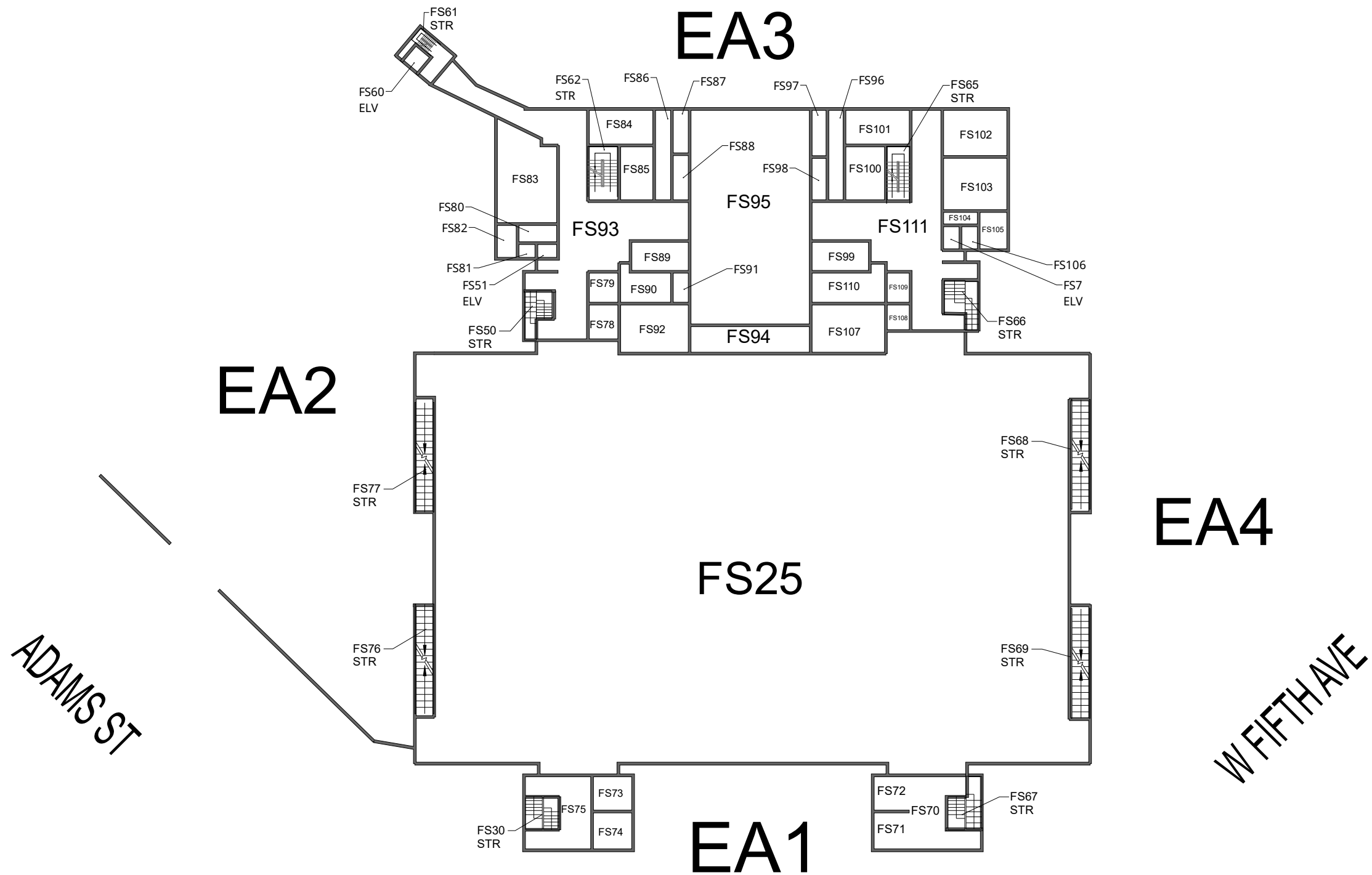

Figure 2- First Floor
 401 Adams St - Genesis Convention Center
 Gary, Indiana 46402

DATE: 8/8/2025	DRAWN BY: OC	PROJECT NO. 240100
-------------------	-----------------	-----------------------



Approximate Building Area 90,390 SF

Legend

-  Sample location
-  ACM Sample location
-  Functional space inaccessible
-  Staircase

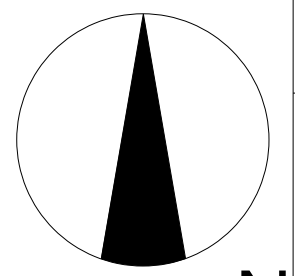

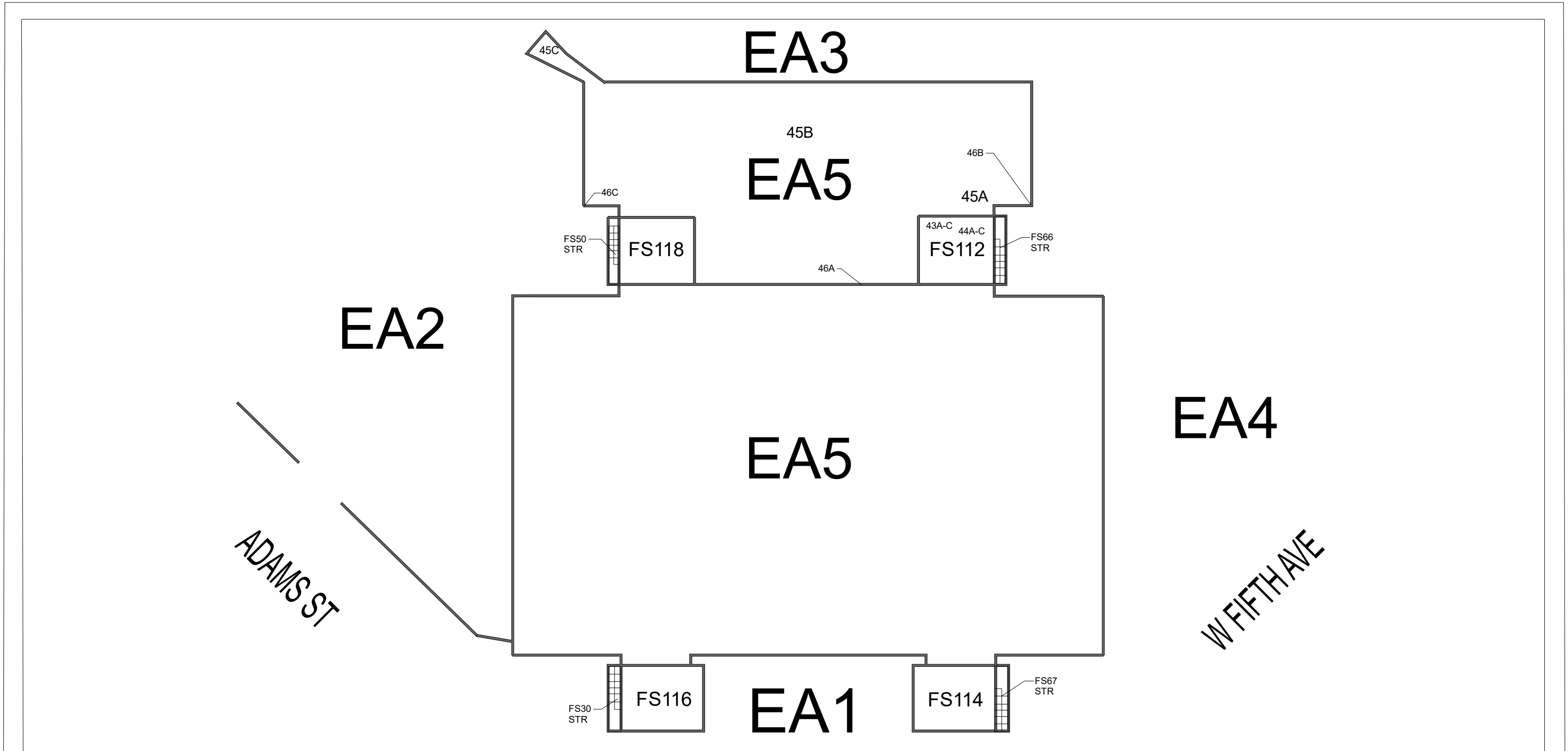





Figure 3 - Second Floor
401 Adams St - Genesis Convention Center
Gary, Indiana 46402

DATE: 8/8/2025	DRAWN BY: OC	PROJECT NO. 240100
-------------------	-----------------	-----------------------



Legend

- Sample location
- ACM Sample location
-  Functional space inaccessible
-  Staircase

Approximate Building Area 90,390 SF

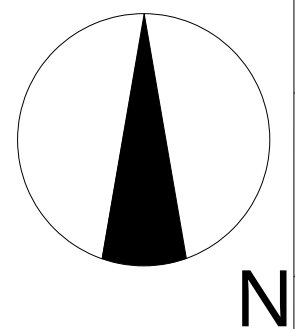

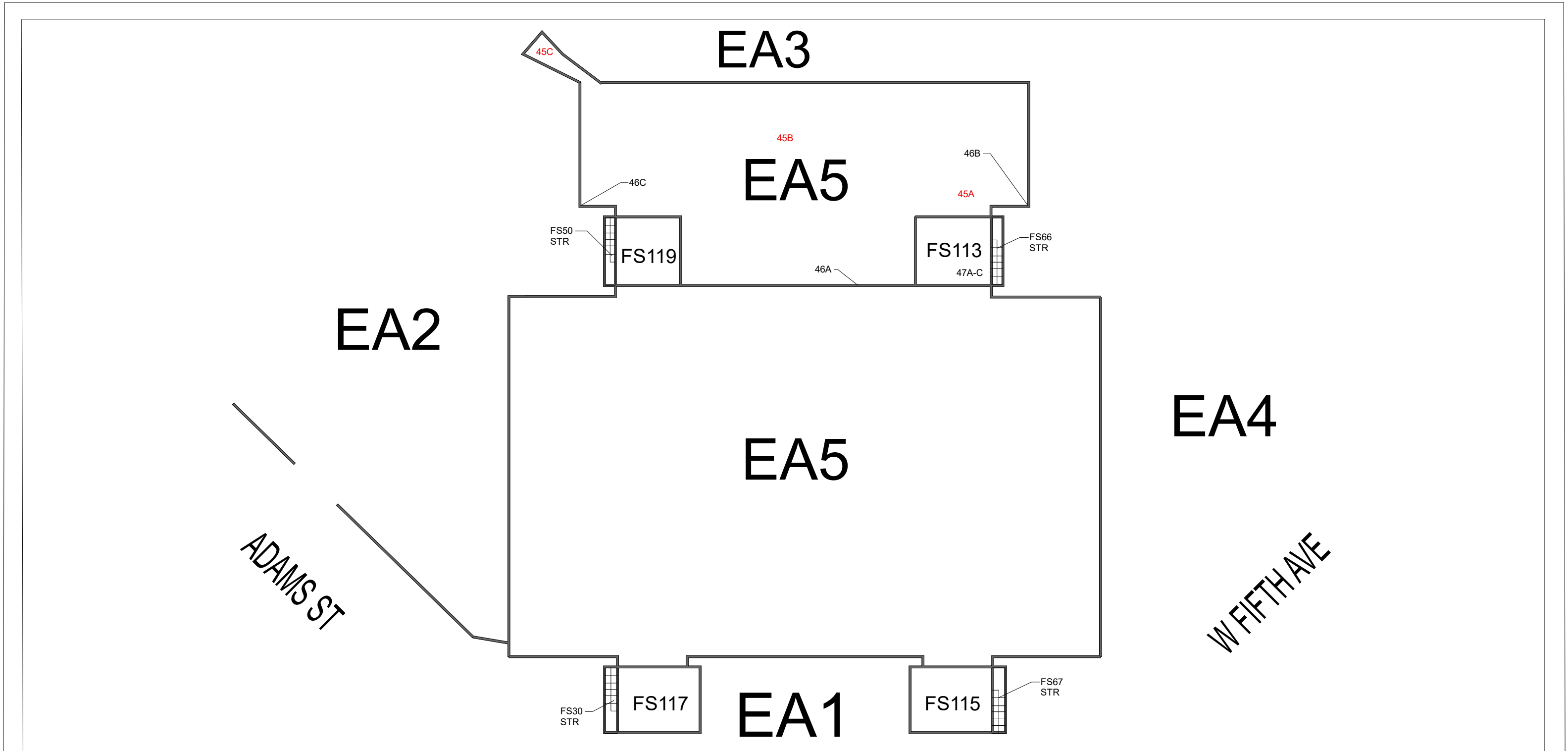

Figure 4 - Third Floor
401 Adams St - Genesis Convention Center
Gary, Indiana 46402

DATE: 8/8/2025	DRAWN BY: OC	PROJECT NO. 240100
-------------------	-----------------	-----------------------



Legend

- Sample location
- ACM Sample location
- Functional space inaccessible
- Staircase

Approximate Building Area 90,390 SF

Figure 5 - Roof
401 Adams St - Genesis Convention Center
Gary, Indiana 46402

DATE: 8/8/2025	DRAWN BY: OC	PROJECT NO. 240100
-------------------	-----------------	-----------------------

ATTACHMENT 3 – PHOTOGRAPHIC LOG

City of Gary Commercial Blight Elimination Program
Exterior & Functional Spaces
401 Adams Street, Gary IN



Photo 1: EA 1



Photo 2: EA 1 (2)



Photo 3: EA 2



Photo 4: EA 2 (2)

City of Gary Commercial Blight Elimination Program
Exterior & Functional Spaces
401 Adams Street, Gary IN



Photo 5: EA 3



Photo 6: EA 3(2)



Photo 7: EA 4



Photo 8: EA 5

City of Gary Commercial Blight Elimination Program
Exterior & Functional Spaces
401 Adams Street, Gary IN



Photo 9:EA 5(2)



Phot 10: EA 5(3)



Phot 11: FS 1

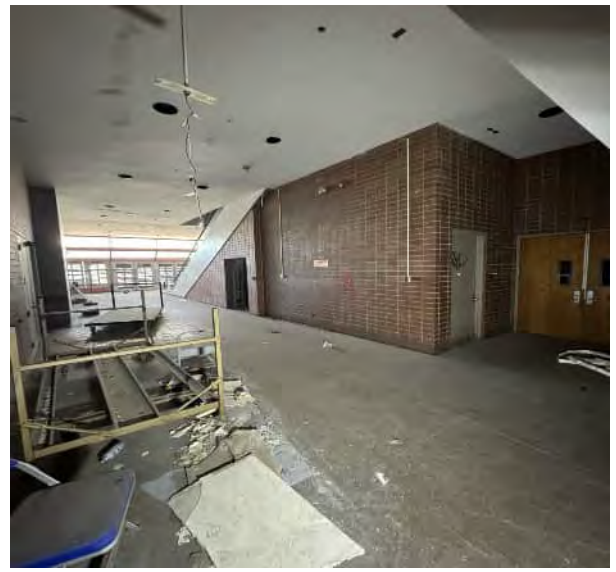

Phot 12: FS 2

City of Gary Commercial Blight Elimination Program
Exterior & Functional Spaces
401 Adams Street, Gary IN



Phot 13: FS 2(2)



Phot 14: FS 2(3)

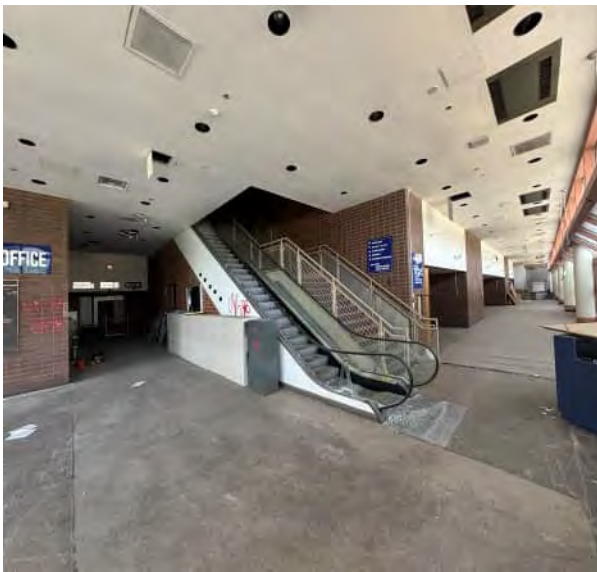

Phot 15: FS 2(4)



Phot 16: FS 3

City of Gary Commercial Blight Elimination Program
Exterior & Functional Spaces
401 Adams Street, Gary IN



Phot 17: FS 4



Phot 18: FS 5



Phot 19: FS 6



Phot 20: FS 7

City of Gary Commercial Blight Elimination Program
Exterior & Functional Spaces
401 Adams Street, Gary IN



Photo 21: FS 8

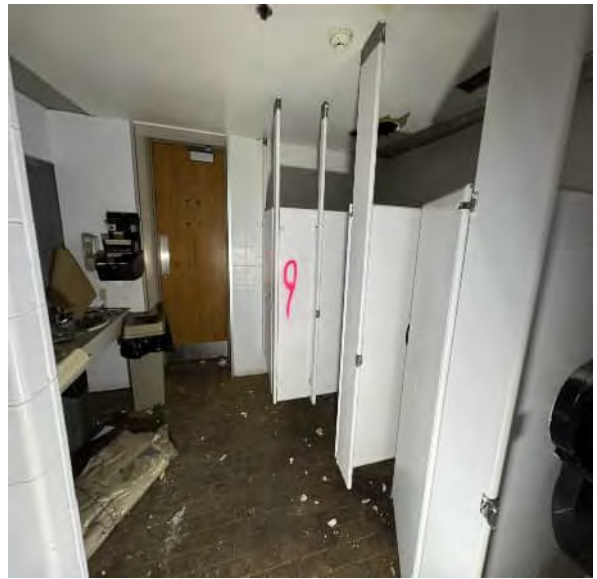

Photo 22: FS 9

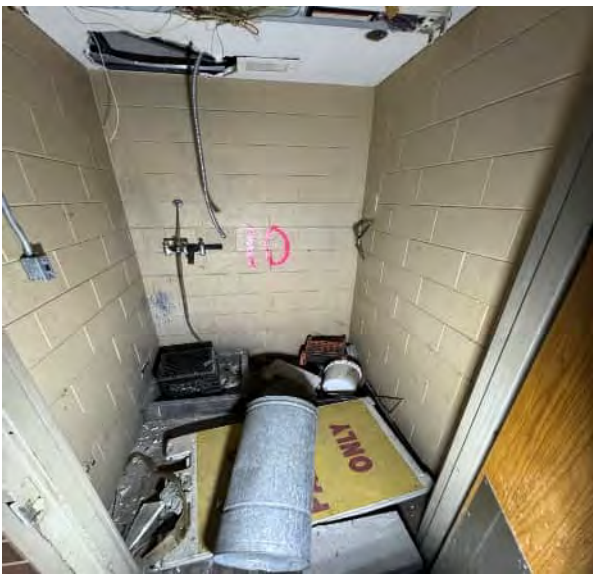

Photo 23: FS 10



Photo 24: FS 11

City of Gary Commercial Blight Elimination Program
Exterior & Functional Spaces
401 Adams Street, Gary IN



Photo 25: FS 12



Photo 26: FS 13



Photo 27: FS 14



Photo 28: FS 15

City of Gary Commercial Blight Elimination Program
Exterior & Functional Spaces
401 Adams Street, Gary IN



Photo 29: FS 16



Photo 30: FS 16 (2)

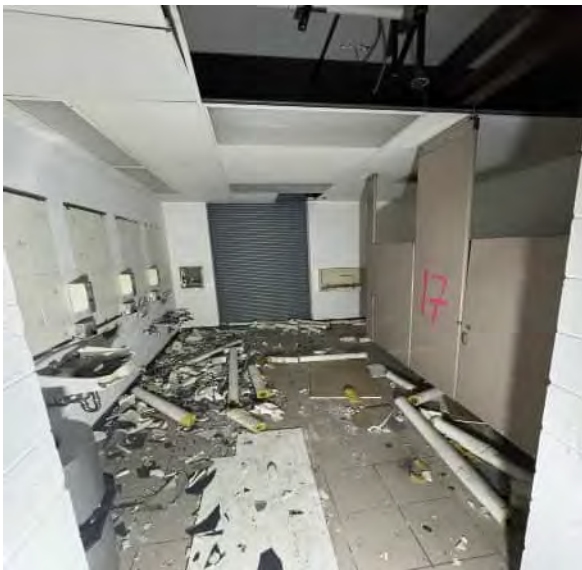

Photo 31: FS 17



Photo 32: FS 18

City of Gary Commercial Blight Elimination Program
Exterior & Functional Spaces
401 Adams Street, Gary IN



Photo 33: FS 19



Photo 34: FS 20

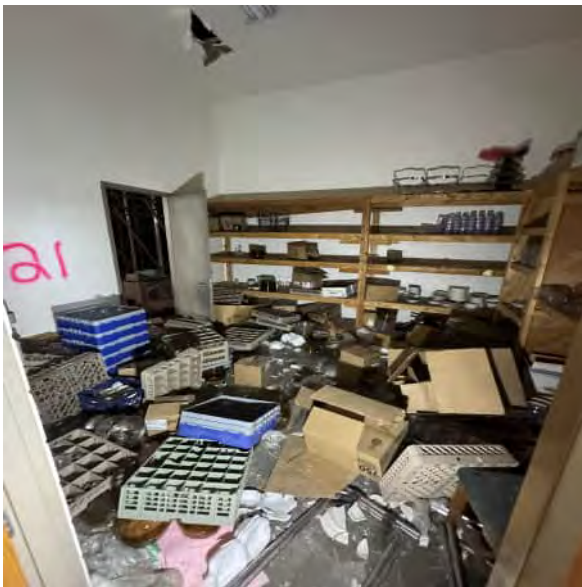

Photo 35: FS 21



Photo 36: FS 22

City of Gary Commercial Blight Elimination Program
Exterior & Functional Spaces
401 Adams Street, Gary IN



Photo 37: FS 23



Photo 38: FS 24



Photo 39: FS 25



Photo 40: FS 25(2)

City of Gary Commercial Blight Elimination Program
Exterior & Functional Spaces
401 Adams Street, Gary IN



Photo 41: FS 25(3)



Photo 42:FS 25(4)



Photo 43:FS 26



Photo 44 :FS 27

City of Gary Commercial Blight Elimination Program
Exterior & Functional Spaces
401 Adams Street, Gary IN



Photo 45: FS 28



Photo 46: FS 29

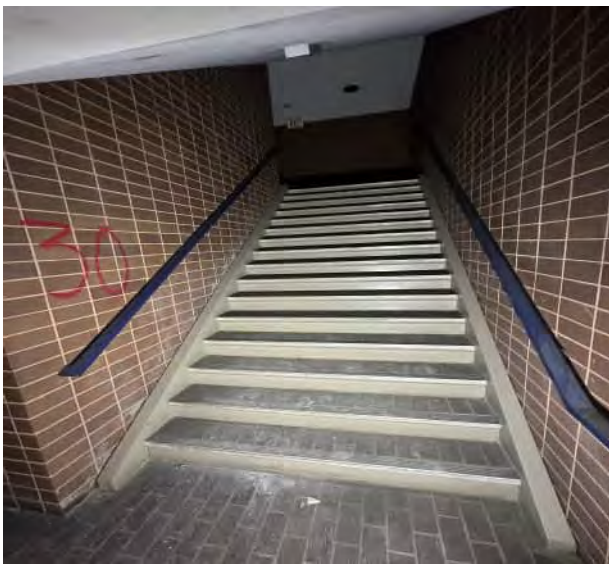

Photo 47: FS 30

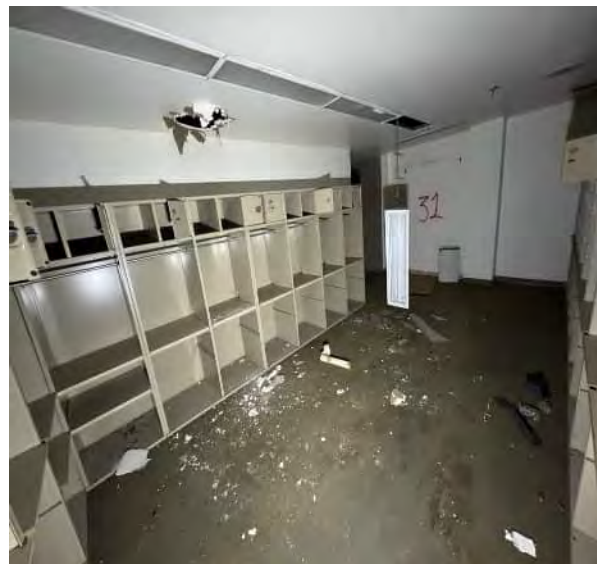

Photo 48: FS 31

City of Gary Commercial Blight Elimination Program
Exterior & Functional Spaces
401 Adams Street, Gary IN



Photo 49:FS 31(2)



Photo 50: FS 32



Photo 51:FS 33



Photo 52: FS 34

City of Gary Commercial Blight Elimination Program
Exterior & Functional Spaces
401 Adams Street, Gary IN



Photo 53: FS 35



Photo 54: FS 36



Photo 55: FS 37

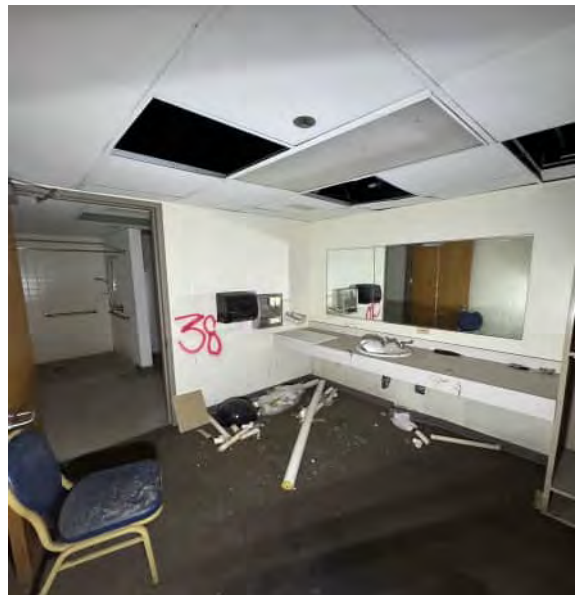

Photo 56: FS 38

City of Gary Commercial Blight Elimination Program
Exterior & Functional Spaces
401 Adams Street, Gary IN



Photo 57: FS 39



Photo 58: FS 40



Photo 59: FS 40(2)

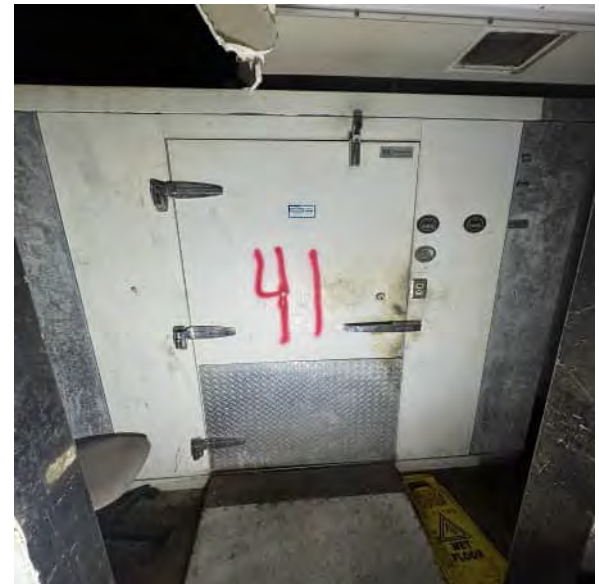

Photo 60: FS 41

City of Gary Commercial Blight Elimination Program
Exterior & Functional Spaces
401 Adams Street, Gary IN



Photo 61: FS 42



Photo 62: FS 43

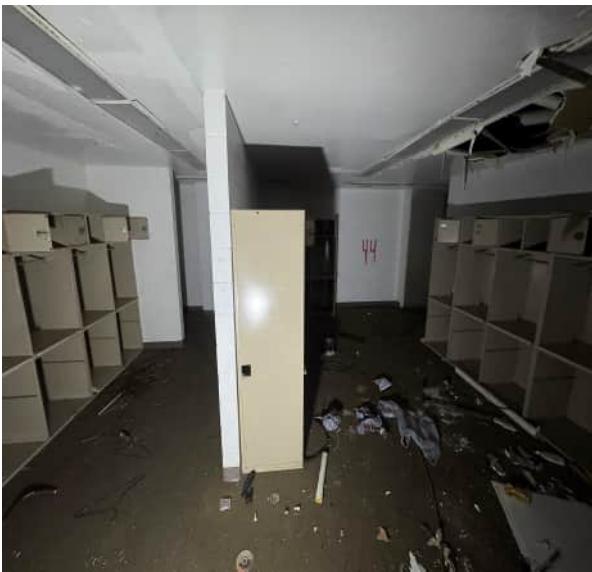

Photo 63: FS 44



Photo 64: FS 44(2)

City of Gary Commercial Blight Elimination Program
Exterior & Functional Spaces
401 Adams Street, Gary IN



Photo 65: FS 45



Photo 66: FS 46



Photo 67: FS 47



Photo 68: FS 48

City of Gary Commercial Blight Elimination Program
Exterior & Functional Spaces
401 Adams Street, Gary IN



Photo 69: FS 49



Photo 70: FS 50



Photo 71: FS 51



Photo 72: FS 52

City of Gary Commercial Blight Elimination Program
Exterior & Functional Spaces
401 Adams Street, Gary IN



Photo 73: FS 53



Photo 74: FS 54

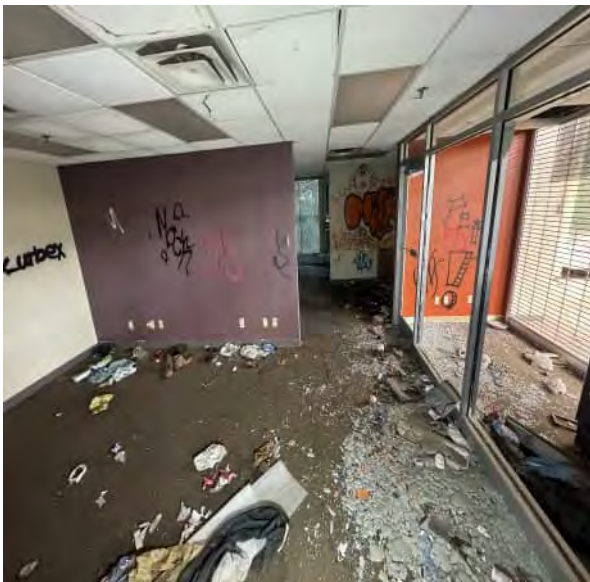

Photo 75: FS 55

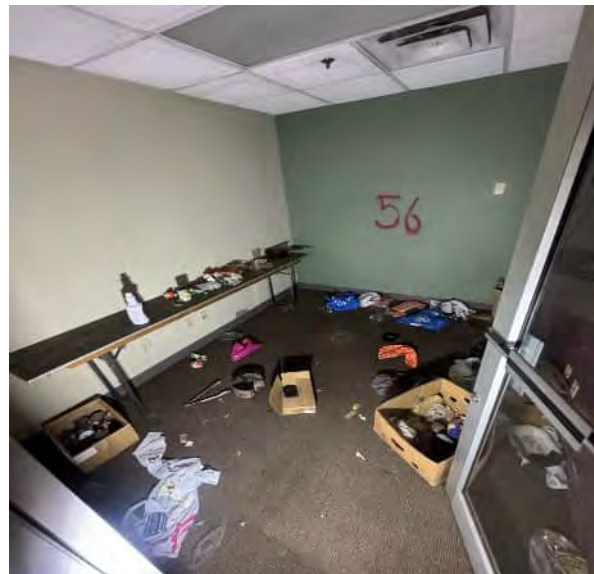

Photo 76: FS 56

City of Gary Commercial Blight Elimination Program
Exterior & Functional Spaces
401 Adams Street, Gary IN



Photo 77: FS 57



Photo 78: FS 58



Photo 79: FS 59



Photo 80: FS 60

City of Gary Commercial Blight Elimination Program
Exterior & Functional Spaces
401 Adams Street, Gary IN



Photo 81: FS 61

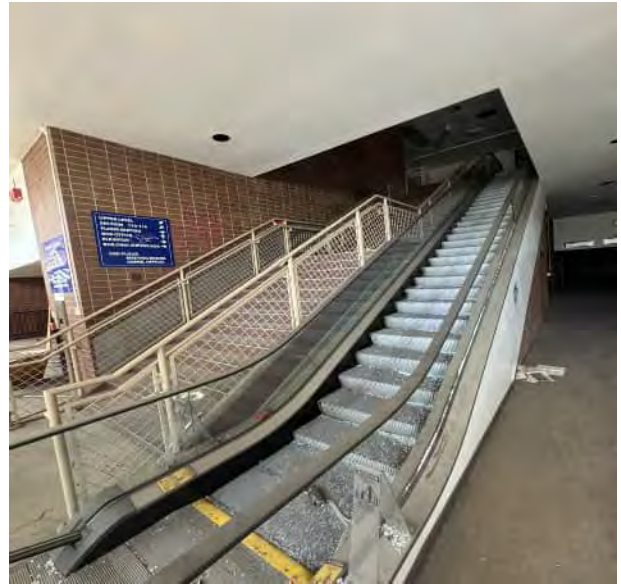

Photo 82: FS 62



Photo 83: FS 63



Photo 84: FS 63(2)

City of Gary Commercial Blight Elimination Program
Exterior & Functional Spaces
401 Adams Street, Gary IN



Photo 85: FS 64



Photo 86: FS 65



Photo 87: FS 66



Photo 88: FS 67

City of Gary Commercial Blight Elimination Program
Exterior & Functional Spaces
401 Adams Street, Gary IN



Photo 89: FS 68



Photo 90: FS 69



Photo 91: FS 70



Photo 92: FS 71

City of Gary Commercial Blight Elimination Program
Exterior & Functional Spaces
401 Adams Street, Gary IN



Photo 93: FS 72



Photo 94: FS 73

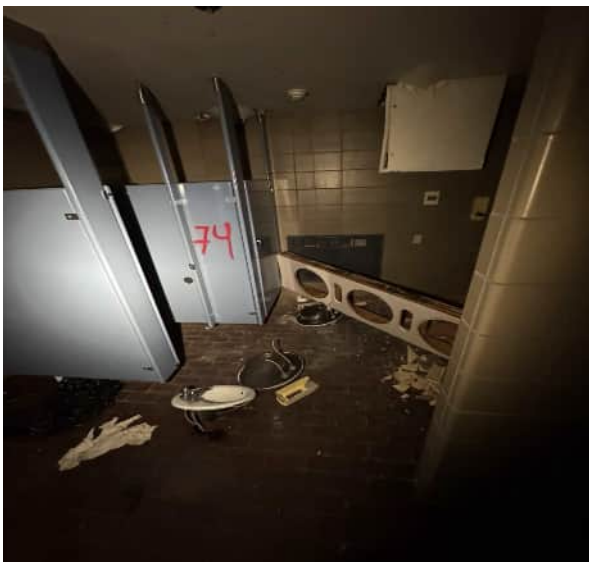

Photo 95: FS 74



Photo 96: FS 75

City of Gary Commercial Blight Elimination Program
Exterior & Functional Spaces
401 Adams Street, Gary IN



Photo 97: FS 76



Photo 98: FS 77



Photo 99: FS 78



Photo 100: FS 79

City of Gary Commercial Blight Elimination Program
Exterior & Functional Spaces
401 Adams Street, Gary IN



Photo 101: FS 80



Photo 102: FS 81



Photo 103: FS 82



Photo 104: FS 83

City of Gary Commercial Blight Elimination Program
Exterior & Functional Spaces
401 Adams Street, Gary IN



Photo 105: FS 84



Photo 106: FS 85

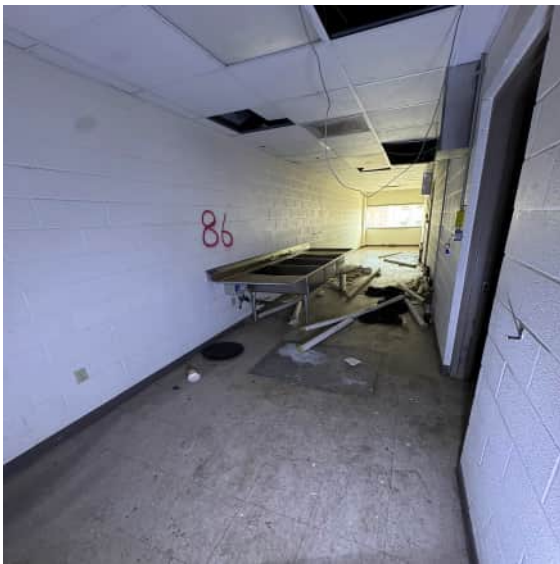

Photo 107: FS 86



Photo 108: FS 87

City of Gary Commercial Blight Elimination Program
Exterior & Functional Spaces
401 Adams Street, Gary IN



Photo 109: FS 88



Photo 110: FS 89

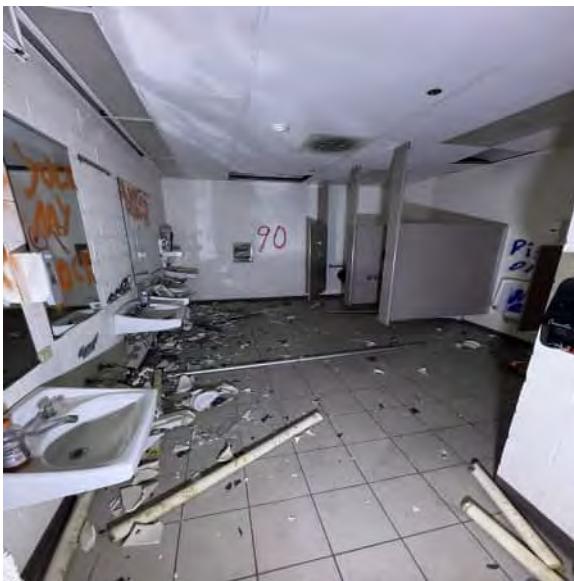

Photo 111: FS 90



Photo 112: FS 91

City of Gary Commercial Blight Elimination Program
Exterior & Functional Spaces
401 Adams Street, Gary IN



Photo 113: FS 92



Photo 114: FS 93



Photo 115: FS 93(2)

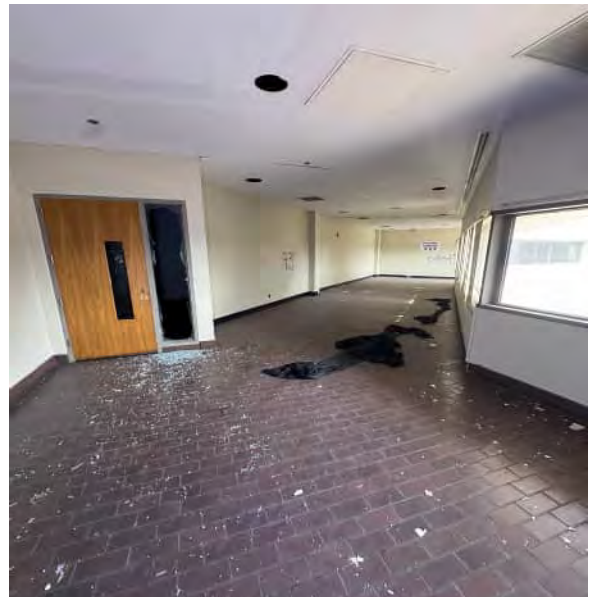

Photo 116: FS 93(3)

City of Gary Commercial Blight Elimination Program
Exterior & Functional Spaces
401 Adams Street, Gary IN



Photo 117: FS 94



Photo 118: FS 95



Photo 119: FS 95(2)



Photo 120: FS 95(3)

City of Gary Commercial Blight Elimination Program
Exterior & Functional Spaces
401 Adams Street, Gary IN



Photo 121: FS 95(4)

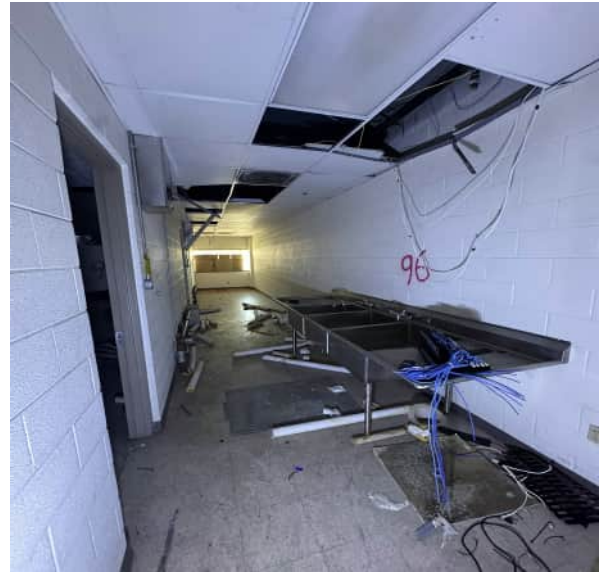

Photo 122: FS 96



Photo 123: FS 97



Photo 124: FS 98

City of Gary Commercial Blight Elimination Program
Exterior & Functional Spaces
401 Adams Street, Gary IN



Photo 125: FS 99



Photo 126: FS 100

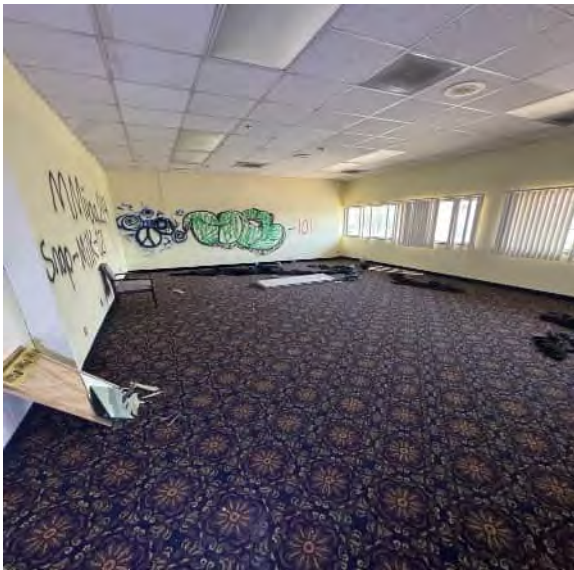

Photo 127: FS 101

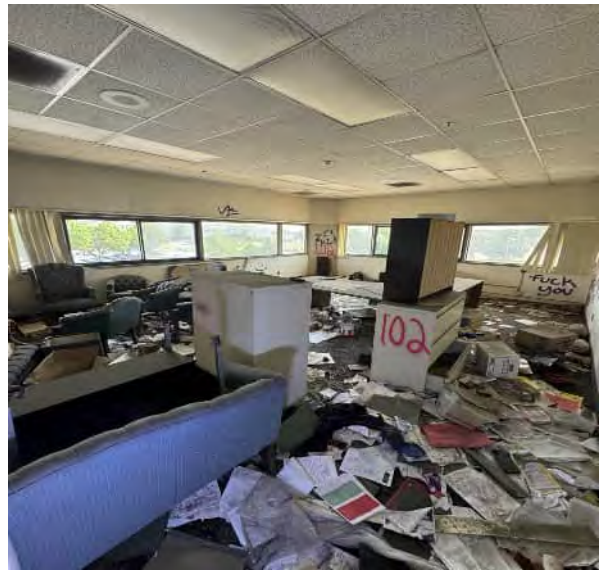

Photo 128: FS 102

City of Gary Commercial Blight Elimination Program
Exterior & Functional Spaces
401 Adams Street, Gary IN



Photo 129: FS 103



Photo 130: FS 104



Photo 131: FS 105



Photo 132: FS 106

City of Gary Commercial Blight Elimination Program
Exterior & Functional Spaces
401 Adams Street, Gary IN



Photo 133: FS 107



Photo 134: FS 108



Photo 135: FS 109



Photo 136: FS 110

City of Gary Commercial Blight Elimination Program
Exterior & Functional Spaces
401 Adams Street, Gary IN



Photo 137: FS 111



Photo 138: FS 111(2)

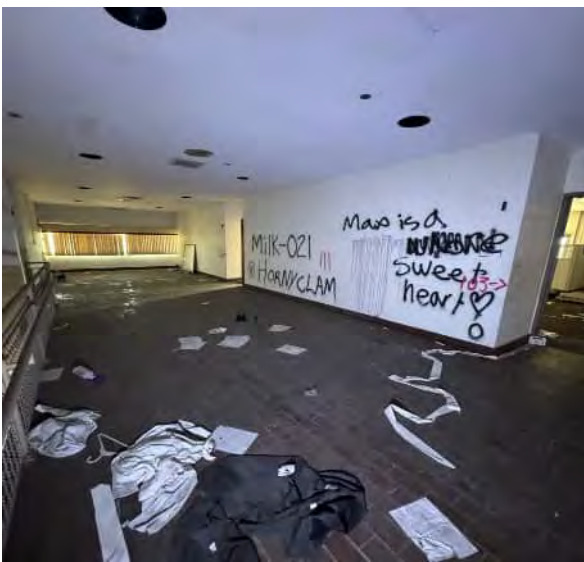

Photo 139: FS 111(3)



Photo 140: FS 112

City of Gary Commercial Blight Elimination Program
Exterior & Functional Spaces
401 Adams Street, Gary IN



Photo 141: FS 113



Photo 142: FS 114



Photo 143: FS 115



Photo 144: FS 116

City of Gary Commercial Blight Elimination Program
Exterior & Functional Spaces
401 Adams Street, Gary IN



Photo 145: FS 116(2)



Photo 146: FS 117



Photo 147: FS 118



Photo 148: FS 119

City of Gary Commercial Blight Elimination Program
Sampled Material Locations
401 Adams Street, Gary IN



Photo 149: HA-1

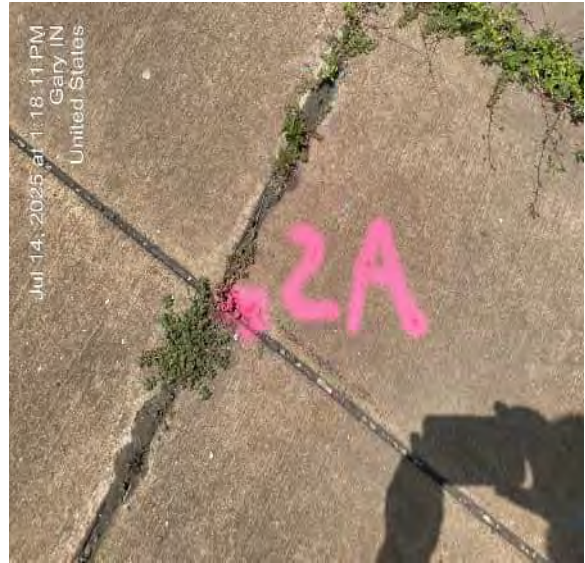

Photo 150: HA-2



Photo 151: HA-3



Photo 152: HA-4

City of Gary Commercial Blight Elimination Program
Sampled Material Locations
401 Adams Street, Gary IN



Photo 153: HA-5



Photo 154: HA-6



Photo 155: HA-7



Photo 156: HA-8

City of Gary Commercial Blight Elimination Program
Sampled Material Locations
401 Adams Street, Gary IN



Photo 157: HA-9



Photo 158: HA-10



Photo 159: HA-11



Photo 160: HA-12

City of Gary Commercial Blight Elimination Program
Sampled Material Locations
401 Adams Street, Gary IN



Photo 161: HA-13

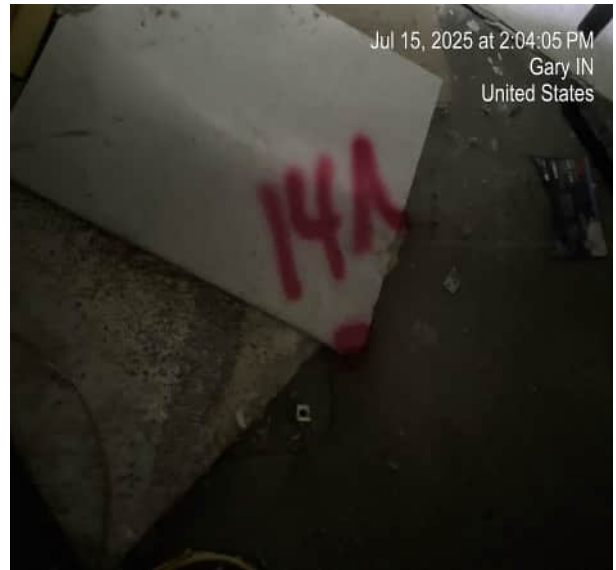

Photo 162: HA-14



Photo 163: HA-15

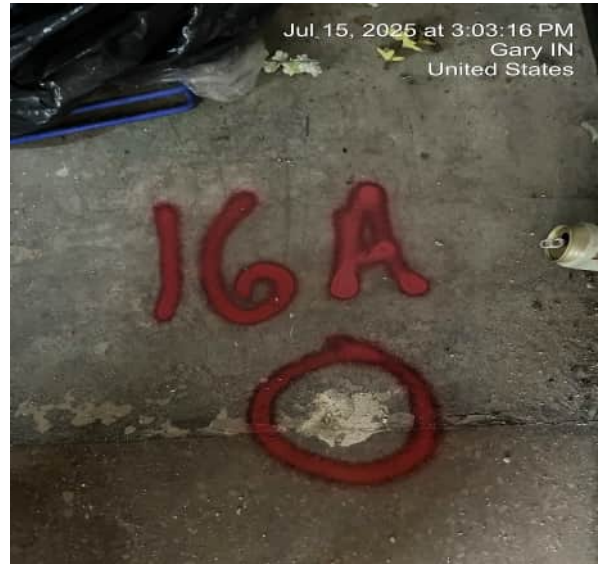

Photo 164: HA-16

City of Gary Commercial Blight Elimination Program
Sampled Material Locations
401 Adams Street, Gary IN



Photo 165: HA-17



Photo 166: HA-18



Photo 167: HA-19



Photo 168: HA-20

City of Gary Commercial Blight Elimination Program
Sampled Material Locations
401 Adams Street, Gary IN

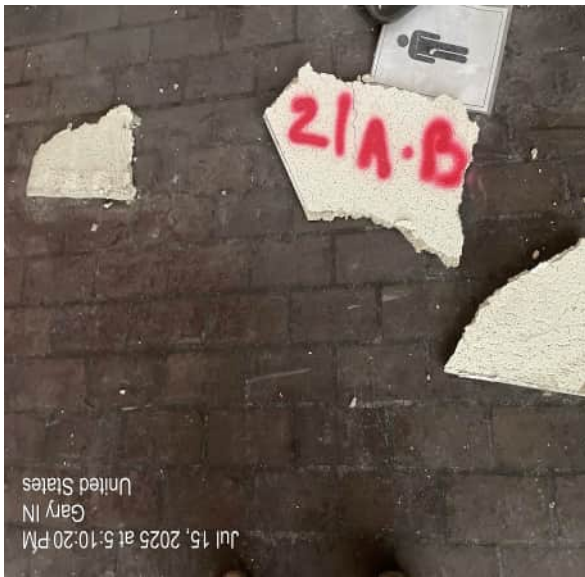

Photo 169: HA-21



Photo 170: HA-22



Photo 171: HA-23



Photo 172: HA-24

City of Gary Commercial Blight Elimination Program
Sampled Material Locations
401 Adams Street, Gary IN

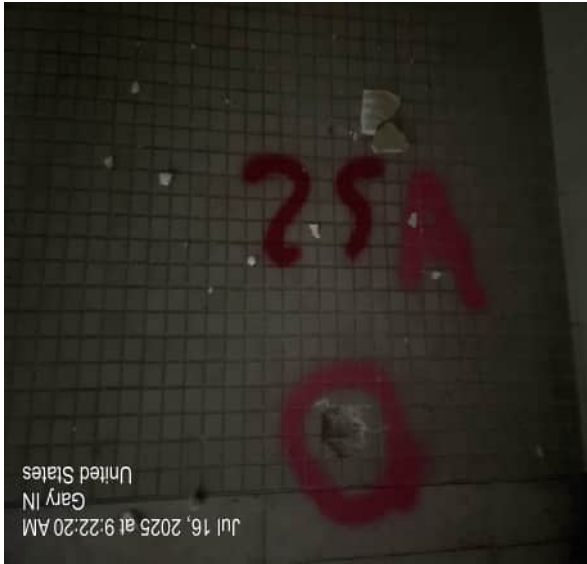

Photo 173: HA-25



Photo 174: HA-26



Photo 175: HA-27

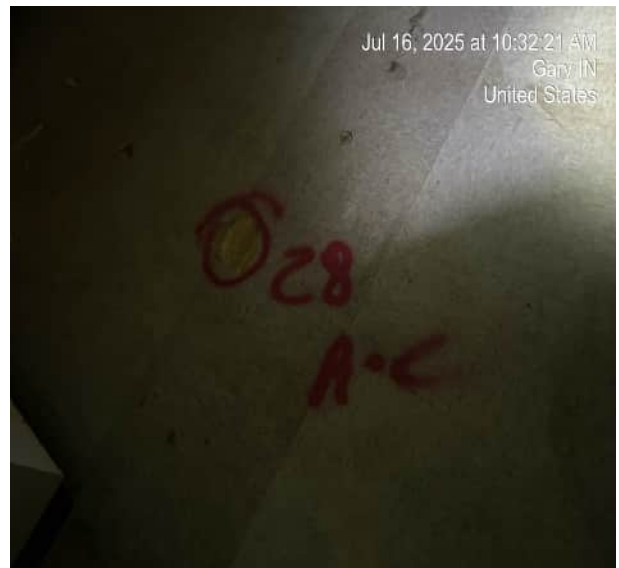

Photo 176: HA-28

City of Gary Commercial Blight Elimination Program
Sampled Material Locations
401 Adams Street, Gary IN



Photo 177: HA-29



Photo 178: HA-30



Photo 179: HA-31



Photo 180: HA-32

City of Gary Commercial Blight Elimination Program
Sampled Material Locations
401 Adams Street, Gary IN



Photo 181: HA-33



Photo 182: HA-34



Photo 183: HA-35



Photo 184: HA-36

City of Gary Commercial Blight Elimination Program
Sampled Material Locations
401 Adams Street, Gary IN



Photo 185: HA-37

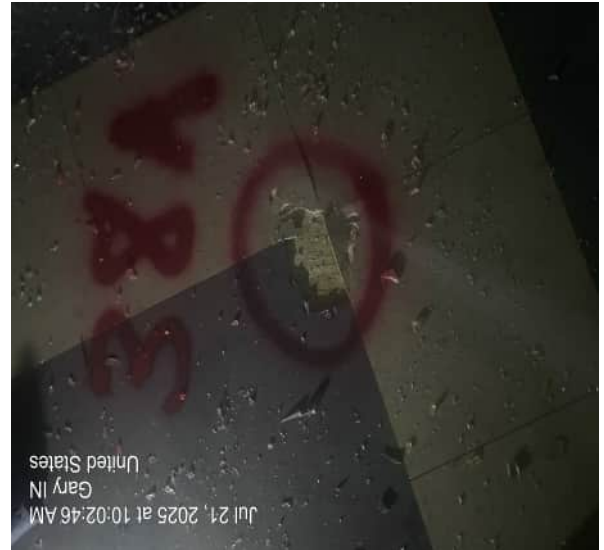

Photo 186: HA-38

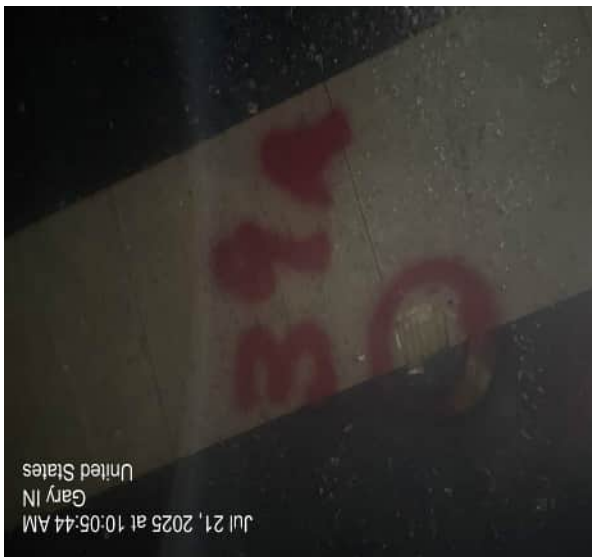

Photo 187: HA-39

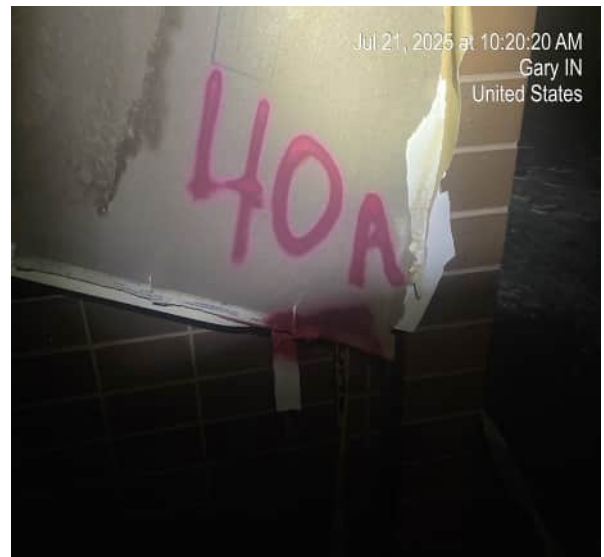

Photo 188: HA-40

City of Gary Commercial Blight Elimination Program
Sampled Material Locations
401 Adams Street, Gary IN



Photo 189: HA-41

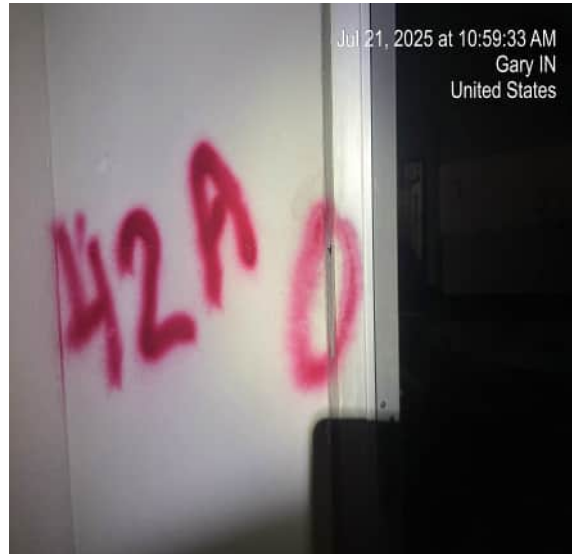

Photo 190: HA-42



Photo 191: HA-43



Photo 192: HA-44

City of Gary Commercial Blight Elimination Program
Sampled Material Locations
401 Adams Street, Gary IN



Photo 193: HA-45 (Positive ACM)



Photo 194: HA-46



Photo 195: HA-47