

Pet/Animal Post-Exposure Rabies Treatment Guide

Instructions: Read the flow chart below. Follow the **Yes** or **No** answers to their conclusion. Follow the proper **COURSE OF ACTION**. Questions should be directed to the Indiana State Board of Animal Health (BOAH) at: 877-747-3038 or animalhealth@boah.in.gov

Bitten Animal

Biter

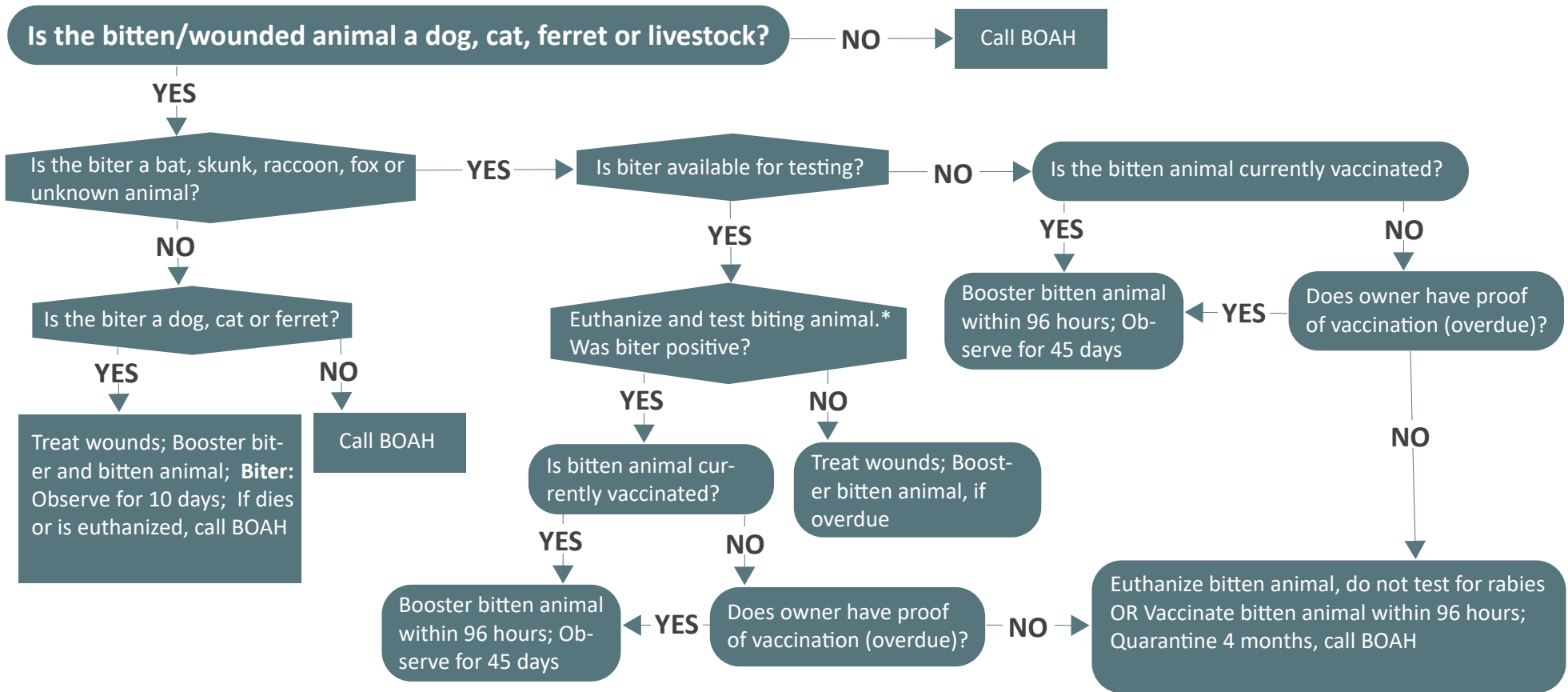

*Submit rabies samples to the Indiana State Department of Health Laboratory.
Bats: Whole body; All other species: Head only