



**Indiana
Professional
Licensing
Agency**

Indiana State Board of Nursing
402 West Washington Street, Room W072
Indianapolis, Indiana 46204
Phone: (317) 234-2043
Website: PLA.IN.gov

Michael R. Pence, Governor

Nicholas Rhoad, Executive Director

ANNUAL REPORT FOR PROGRAMS IN NURSING

Guidelines: An Annual Report prepared and submitted by the faculty of the school of nursing, will provide the Indiana State Board of Nursing with a clear picture of how the nursing program is currently operating and its compliance with the regulations governing the professional and/or practical nurse education program(s) in the State of Indiana. The Annual Report is intended to inform the Education Subcommittee and the Indiana State Board of Nursing of program operations during the academic reporting year. This information will be posted on the Board's website and will be available for public viewing.

Purpose: To provide a mechanism to provide consumers with information regarding nursing programs in Indiana and monitor complaints essential to the maintenance of a quality nursing education program.

Directions: To complete the Annual Report form attached, use data from your academic reporting year unless otherwise indicated. An example of an academic reporting year may be: August 1, 2012 through July 31, 2013. Academic reporting years may vary among institutions based on a number of factors including budget year, type of program delivery system, etc. Once your program specifies its academic reporting year, the program must utilize this same date range for each consecutive academic reporting year to insure no gaps in reporting. You must complete a **SEPARATE report** for each PN, ASN and BSN program.

This form is due to the Indiana Professional Licensing Agency by the close of business on October 1st each year. The form must be electronically submitted with the original signature of the Dean or Director to: PLA2@PLA.IN.GOV. Please place in the subject line "Annual Report (Insert School Name) (Insert Type of Program) (Insert Academic Reporting Year)". For example, "Annual Report ABC School of Nursing ASN Program 2013." The Board may also request your most recent school catalog, student handbook, nursing school brochures or other documentation as it sees fit. It is the program's responsibility to keep these documents on file and to provide them to the Board in a timely manner if requested.

Indicate Type of Nursing Program for this Report: PN_____ ASN_____ BSN_ X_____

Dates of Academic Reporting Year: 1 August 2012 – 1 July 2013
(Date/Month/Year) to (Date/Month/Year)

Name of School of Nursing: Indiana University Southeast School of Nursing

Address: 4201 Grant Line Rd.
New Albany, Indiana 47150-6405

Dean/Director of Nursing Program

Name and Credentials: Jacquelyn Chinnock Reid MSN, EdD, CNE, APRN

Title: Interim Dean and Professor Email: jreid@ius.edu

Nursing Program Phone #: 812-941-2340 Fax: 812-941-2687



Indiana State Board of Nursing
402 West Washington Street, Room W072
Indianapolis, Indiana 46204
Phone: (317) 234-2043
Website: PLA.IN.gov

Michael R. Pence, Governor

Nicholas Rhoad, Executive Director

Website

Address: http://www.ius.edu/nursing

Social Media Information Specific to the SON Program (Twitter, Facebook, etc.): The School of Nursing has no separate social media accounts, but links to IU Southeast's social media accounts are on the School of Nursing website.

Please indicate last date of NLNAC or CCNE accreditation visit, if applicable, and attach the outcome and findings of the visit: Last visit spring 2010

If you are not accredited by NLNAC or CCNE where are you at in the process? _____

SECTION 1: ADMINISTRATION

Using an "X" indicate whether you have made any of the following changes during the preceding academic year. For all "yes" responses you must attach an explanation or description.

- | | |
|---|-----------------------------|
| 1) Change in ownership, legal status or form of control | Yes _____ No <u>x</u> _____ |
| 2) Change in mission or program objectives | Yes _____ No <u>x</u> _____ |
| 3) Change in credentials of Dean or Director | Yes _____ No <u>x</u> _____ |
| 4) Change in Dean or Director | Yes <u>x</u> _____ No _____ |
| 5) Change in the responsibilities of Dean or Director | Yes _____ No <u>x</u> _____ |
| 6) Change in program resources/facilities | Yes _____ No <u>x</u> _____ |
| 7) Does the program have adequate library resources? | Yes <u>x</u> _____ No _____ |
| 8) Change in clinical facilities or agencies used (list both additions and deletions on attachment) | Yes _____ No <u>x</u> _____ |
| 9) Major changes in curriculum (list if positive response) | Yes <u>x</u> _____ No _____ |



Indiana State Board of Nursing
402 West Washington Street, Room W072
Indianapolis, Indiana 46204
Phone: (317) 234-2043
Website: PLA.IN.gov

Michael R. Pence, Governor

Nicholas Rhoad, Executive Director

SECTION 2: PROGRAM

1A.) How would you characterize your program's performance on the NCLEX for the most recent academic year as compared to previous years? Increasing _____ Stable _____ Declining x_____

1B.) If you identified your performance as declining, what steps is the program taking to address this issue?

In 2010, faculty adopted the Kaplan Admission test and began to use the Reading Comprehension score as part of the admission process in 2011 for the Class of 2014. The admission score is composed of 75% of the cumulative pre-nursing GPA and 25% of the Reading Comprehension score on the Kaplan test. The 2013 class was the last class that did not have the Reading Comprehension score as part of the admission requirements. Faculty believe that the NCLEX scores of the class of 2014 will reflect this additional assessment.

2A.) Do you require students to pass a standardized comprehensive exam before taking the NCLEX?
Yes _____ No x_____

2B.) If **not**, explain how you assess student readiness for the NCLEX.

Beginning in 2004, achieving a set score on an exit examination was required for students to graduate. From 2004 through 2010, the exit examination used was prepared by HESI. In the spring 2010, faculty chose the Kaplan testing service to provide the exit examination. Students were required to attain a score of 65 or not graduate. Students who did not achieve 65 took a 1 hour summer course that provided intense preparation for the exam. Until 2011 all were successful in passing the exit examination after the summer course. NCLEX pass rates were near the national rate. In the spring, 2012, on the advice of the faculty consultant at Kaplan, faculty agreed that students would not have to achieve a set score on the exit exam, but would have to complete remediation on the tests they did not achieve a score of 62 or higher. In September 2012, the National Council State Boards of Nursing announced that the required score to pass the NCLEX was being increased effective April 2013. Our NCLEX 2013 scores declined.

2C.) If **so**, which exam(s) do you require? _____



Indiana State Board of Nursing
402 West Washington Street, Room W072
Indianapolis, Indiana 46204
Phone: (317) 234-2043
Website: PLA.IN.gov

Michael R. Pence, Governor

Nicholas Rhoad, Executive Director

2D.) When in the program are comprehensive exams taken: Upon Completion_____

As part of a course ___x___ Ties to progression or thru curriculum__No_____

2E.) If taken as part of a course, please identify course(s): S486 NCLEX Success through Critical Thinking

3.) Describe any challenges/parameters on the capacity of your program below:

A. Faculty recruitment/retention: Limited to 12 faculty; majority of faculty nearing retirement; few applicants for positions_____

B. Availability of clinical placements: Clinical placements are available, requests for placements must be submitted earlier every year._____

C. Other programmatic concerns (library resources, skills lab, sim lab, etc.):_Skills lab scheduled for upgrade during the summer of 2014; simulation lab requires replacement equipment which is part of the upgrade of the lab in 2014; library resources are adequate, books are no longer required because resources are online._____

4.) At what point does your program conduct a criminal background check on students?

A background check is required for admission to the program.

5.) At what point and in what manner are students apprised of the criminal background check for your program?

Students are informed that a criminal background check is required for admission during freshman orientation. They are reminded again when the application process begins in the spring of the freshman year. Applications are not processed without a completed criminal background check.

Criminal background checks are renewed annually in August for all students in the program until graduation.



Michael R. Pence, Governor

Nicholas Rhoad, Executive Director

SECTION 3: STUDENT INFORMATION

1.) Total number of students admitted in academic reporting year:

Summer_____52_____ Fall_____0_____ Spring_____0_____

2.) Total number of graduates in academic reporting year:

Summer_____1_____ Fall_____1_____ Spring_____43_____

3.) Please attach a brief description of all complaints about the program, and include how they were addressed or resolved. For the purposes of illustration only, the CCNE definition of complaint is included at the end of the report.

4.) Indicate the type of program delivery system:

Semesters____x____ Quarters_____ Other (specify):_____

SECTION 4: FACULTY INFORMATION

A. Provide the following information for **all faculty new** to your program in the academic reporting year (attach additional pages if necessary):

Faculty Name:	Jodi Henderson
Indiana License Number:	28171451A
Full or Part Time:	Full-time
Date of Appointment:	August 1, 2012
Highest Degree:	MSN
Responsibilities:	Classroom and laboratory teaching in Comprehensive Assessment and clinical teaching in Adult Alterations I in fall (with experienced faculty) and classroom and laboratory teaching in Science and Technology, and clinical in Adult Alterations II and Developing Family and Child (with experienced faculty).



Indiana State Board of Nursing
402 West Washington Street, Room W072
Indianapolis, Indiana 46204
Phone: (317) 234-2043
Website: PLA.IN.gov

Michael R. Pence, Governor

Nicholas Rhoad, Executive Director

Faculty Name:	
Indiana License Number:	
Full or Part Time:	
Date of Appointment:	
Highest Degree:	
Responsibilities:	

Faculty Name:	
Indiana License Number:	
Full or Part Time:	
Date of Appointment:	
Highest Degree:	
Responsibilities:	

B. Total faculty teaching in your program in the academic reporting year:

1. Number of full time faculty: 5 tenured faculty _____
2. Number of part time faculty: 0 _____
3. Number of full time clinical faculty: 7 _____
4. Number of part time clinical faculty: 0 _____
5. Number of adjunct faculty: 15 _____



Michael R. Pence, Governor

Nicholas Rhoad, Executive Director

C. Faculty education, by highest degree only:

1. Number with an earned doctoral degree: 5 FT 1 Clinical Adjunct
2. Number with master's degree in nursing: 7 FT 10 Clinical Adjuncts
3. Number with baccalaureate degree in nursing: 4 Clinical Adjuncts
4. Other credential(s). Please specify type and number: 0

D. Given this information, does your program meet the criteria outlined in **848 IAC 1-2-13** or **848 IAC 1-2-14**?

Yes x No

E. Please attach the following documents to the Annual Report in compliance with **848 IAC 1-2-23**:

1. A list of faculty no longer employed by the institution since the last Annual Report;
2. An organizational chart for the nursing program and the parent institution.

I hereby attest that the information given in this Annual Report is true and complete to the best of my knowledge. This form **must** be signed by the Dean or Director. No stamps or delegation of signature will be accepted.

Jacquelyn Reid

Signature of Dean/Director of Nursing Program

9/10/2013

Date

Jacquelyn Reid

Printed Name of Dean/Director of Nursing Program



Indiana State Board of Nursing
402 West Washington Street, Room W072
Indianapolis, Indiana 46204
Phone: (317) 234-2043
Website: PLA.IN.gov

Michael R. Pence, Governor

Nicholas Rhoad, Executive Director

Please note: Your comments and suggestions are welcomed by the Board. Please feel free to attach these to your report.



Indiana State Board of Nursing
402 West Washington Street, Room W072
Indianapolis, Indiana 46204
Phone: (317) 234-2043
Website: PLA.IN.gov

Michael R. Pence, Governor

Nicholas Rhoad, Executive Director

Definitions from CCNE:

Potential Complainants

A complaint regarding an accredited program may be submitted by any individual who is directly affected by the actions or policies of the program. This may include students, faculty, staff, administrators, nurses, patients, employees, or the public.

Guidelines for the Complainant

The CCNE Board considers formal requests for implementation of the complaint process provided that the complainant: a) illustrates the full nature of the complaint in writing, describing how CCNE standards or procedures have been violated, and b) indicates his/her willingness to allow CCNE to notify the program and the parent institution of the exact nature of the complaint, including the identity of the originator of the complaint.

The Board may take whatever action it deems appropriate regarding verbal complaints, complaints that are submitted anonymously, or complaints in which the complainant has not given consent to being identified.

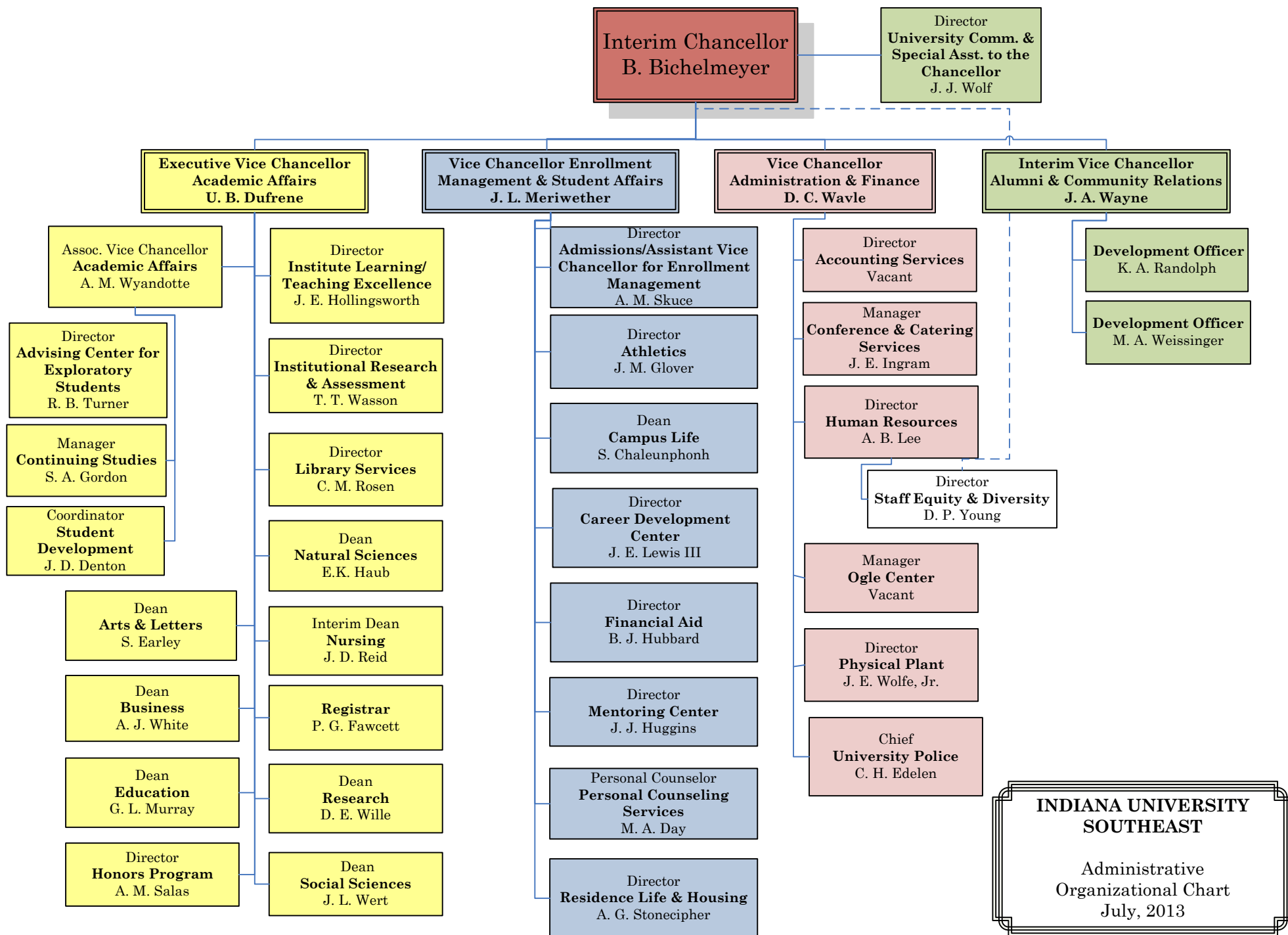

Indiana University Southeast School of Nursing

REQUIRED RESPONSES

SECTION 1. ADMINISTRATION

4) Change in Dean or Director?

In February, 2013, Marion McKay resigned from the Dean position and Jacquelyn Reid was appointed Interim Dean. A search is in progress for a permanent Dean. Interim Dean Reid will retire at the end of the academic year in which a new dean is appointed.

7) Does the program have adequate library resources?

The IU Southeast Library has adequate resources in the form of online access to CINAHL or Medline through EBSCOHOST or OVID. Books become outdated and many are inaccurate when published so the purchase of books for the library is no longer occurs.

9) Major changes in curriculum (list if positive response)

The Indiana Council on Higher Education mandated that all state university baccalaureate programs be limited to 120 hours. In 2012, the curriculum of IU Southeast School was brought into compliance with that requirement. The revised curriculum was adopted by faculty 5/9/13 and implemented the fall of 2013. Changes to the curriculum were presented to students already in the program and those being admitted to the program. A copy of the current curriculum plan is attached.

SECTION 4. FACULTY INFORMATION

E. 1) A list of faculty no longer employed by the institution since the last Annual Report

Luz Huntington-Moskos MSN, RNC

IU Southeast School of Nursing

FIRST YEAR COURSES

All first year/pre-nursing courses must be completed with a grade of C (2.0) or above in each course by the second completed attempt. See your pre-nursing advisor for details.

<i>Semester 1</i>		<i>Semester 2</i>	
ENG-W 131 Elementary Composition I	3	ANAT-A 215 Basic Human Anatomy	5
<u>or</u> Honors-H 103 Honors Seminar		SOC-S 163 Social Problems	3
PSY-P101 Introductory Psychology I	3	Written Communication	3
SPCH-S121 Public Speaking	3	CHEM-C102 Elementary Chemistry II	3
<u>or</u> Honors-H 104 Honors Seminar		CHEM-C122 Elementary Chemistry Lab II	2
Cultural Diversity course #1	3		
Quantitative Reasoning course	3		
COAS-S 104 First Year Seminar	1		16 cr. hrs
	16 cr. hrs.		

SECOND YEAR COURSES

<i>Semester 3</i>		<i>Semester 4</i>	
PHSL-P 215 Basic Mammalian Physiology	5	MICR-J200 Microbiology and Immunology	3
NURS-B 231 Com. for Health Care Prof.	3	MICR-J 201 Microbiology Laboratory	1
NURS-B 232 Intro. to Discipline of Nursing	3	NURS-B 249 Science and Tech. Pract.	2
NURS-B 244 Comp. Health Assessment	2	NURS-B 230 Developmental Issues in Nsg.	3
NURS-B 245 Comp. Health Assess. Pract.	2	NURS-B 248 Science and Tech. of Nursing	2
	15 cr. hrs.	NURS-H 355 Data Analysis Clin. Pract.	3
			14 cr. hrs.

Summer Session

NURS-B 233 Health and Wellness	4 cr. hrs.
--------------------------------	------------

THIRD YEAR COURSES

<i>Semester 5</i>		<i>Semester 6</i>	
NURS-H 351 Alt. in Neuro-Psych. Health	3	NURS-H 361 Alt. in Health II	3
NURS-H 352 Alt. in Neuro-Psych. Pract.	2	NURS-H 362 Alt. in Health II Pract.	2
NURS-H 353 Alt. in Health I	3	NURS-H 363 Dev. Family & Child	3
NURS-H 354 Alt. in Health I Pract.	2	NURS-H 364 Dev. Family & Child Pract.	3
Reasoning about Ethical Issues	3	NURS-H 365 The Research Process	3
Elective (any level)	3		14 cr. hrs.
	16 cr. hrs.		

FOURTH YEAR COURSES

<i>Semester 7</i>		<i>Semester 8</i>	
NURS-S 470 Restorative Health Related to Multi-System Failures	3	NURS-S 481 Nursing Management	2
NURS-S 471 Restorative Health Pract.	2	NURS-S 482 Nursing Management Pract.	3
NURS-S 472 Health of Community	3	NURS-S 483 Nursing Practice Capstone	3
NURS-S 473 Health of Community Pract.	2	NURS-S 484 Evidence-Based Practice	1
The Arts	3	NURS-S 485 Professional Growth and Empowerment	2
	13 cr. Hrs.	NURS-S 486 NCLEX Success through Critical Thinking	1
			12 cr. Hrs.

Additional Information

***Core General education classes.** If the "Core" has been satisfied, students do not need to take these classes. For the Nursing curriculum, one course fulfills one general education requirement. While effort has been made to provide accurate information, IU Southeast reserves the right to change degree requirements.

General Education Courses (over)

General Education Courses

Speech Communication

Honors-H 104 Intellectual Experience II
SPCH-S 121 Public Speaking

Written Communication

ENG-W 231 Professional Writing Skills
ENG-W 234 Tech Report Writing
ENG-W 250 Writing in Context
ENG-W 270 Argumentative Writing
ENG-W 290 Writing in the Arts & Sciences
ENG-W 300 Writing for Teachers
ENG-W 310 Language and the Study of Writing
ENG-W 350 Advanced Expository Writing
ENG-W 315 Composing Computer-Delivered Text
ENG-W 405 Writing Prose Nonfiction
ENG-W 420 Argumentative Writing

Diversity

AFRO-A 169 Introduction to Afro American Lit.
AFRO-A 249 African American Autobiography
EDUC-M 300 Teaching in a Pluralistic Society
ENG-L 351 American Literature to 1865
FINA-A 150 African, New World & Oceanic Art
GEOG-G 201 World Regional Geography
HIST-E 100 Issues in African History
HIST-F 100 Issues in Latin American History
HIST-F 216 History of Slavery
HIST-F 232 Upheaval in 20th Cent. Latin Amer.
HIST-G 100 Issues in Asian History
HIST-H 207 Modern East Asian Civilization
HIST-H 231 The Family in History
Honors-H 103 Common Intellectual Exp. I
PHIL-P 170 Introduction to Asian Philosophy
POLS-Y 107 Intro to Comparative Politics
POLS-Y 109 Intro. To International Relations
SPCH-S 122 Interpersonal Communication

Reasoning about Ethical Issues

AFRO-A 249 African American Autobiography
JOUR-J 280 Seminar in Journalism Ethics
PHIL-P 100 Introduction to Philosophy
PHIL-P 140 Introduction to Ethics
PHIL-P 145 Intro to Social and Political Phil.
PHIL-P 200 Bioethics
PHIL-P 240 Business & Morality

Academic Advising

To schedule an appointment with your academic advisor, stop by or call the Nursing Office at (812)941-2283. The secretary will make the appointment for you.

Sara Gierke – Advisor for pre-nursing students sgierke@ius.edu

Call 812-941-2283 for walk-in advising dates and times.

Brenda Hackett – Nursing Advisor, bhackett@ius.edu

RN-BSN and second degree students, Students admitted to the School of Nursing

Quantitative Reasoning

MATH-A 118 Finite Math for Soc. & Biol. Sciences
MATH-M 110 Excursions in Mathematics
MATH-M 112 Quantitative Literacy I
MATH-M 117 Intermediate Algebra
MATH-M 118 Finite math
MATH-M 119 Brief Survey of Calculus I
MATH-M 122 College Algebra
MATH-M 125 Pre-calculus Mathematics
MATH-M 215 Analytic Geometry & Calculus I
MATH-T 101 Mathematics for Elementary Teachers I

Arts & Humanities

AFRO-A 169 Intro. To Afro American Literature
ENG-L 101 Western Word Masterpieces to 1600
ENG-L 102 Western Word Masterpieces
ENG-L 104 Introduction to Fiction
ENG-L 106 Introduction to Poetry
FINA-A 101 Ancient & Medieval Art
FINA-A 102 Renaissance through Modern Art
FINA-F 100 Fundamental Studio – Drawing
FINA-H 100 Art Appreciation
FINA-N 110 Intro to Studio Art for Non Majors
HUMA-U 101 Introduction to the Humanities
HUMA-U 102 Introduction to Modern Humanities
MUS-E 241 Intro to Music Fundamentals
MUS-M 174 Music for the Listener
MUS-T 109 Rudiments of Music I
PHIL-P 100 Introduction to Philosophy
PHIL-P 140 Introduction to Ethics
THTR-T 105 Theatre Appreciation
THTR-T 120 Acting I
THTR-T 271 Intro to History of Theater II