Indiana State Department of Health
An Equal Opportunity Employer

Eric J. Holcomb
Governor

Kristina Box, MD, FACOG
State Health Commissioner

Organizational Chart
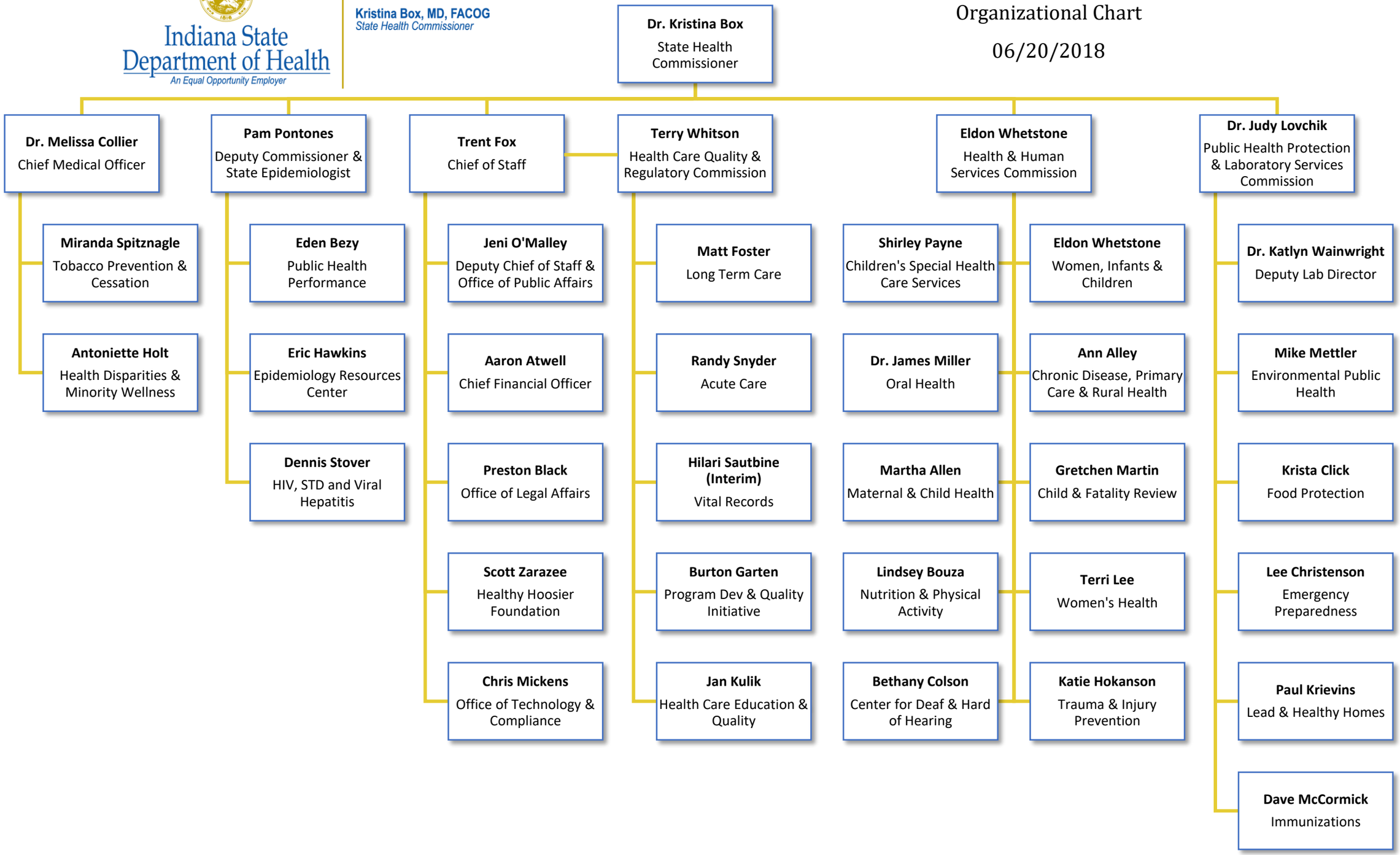
06/20/2018