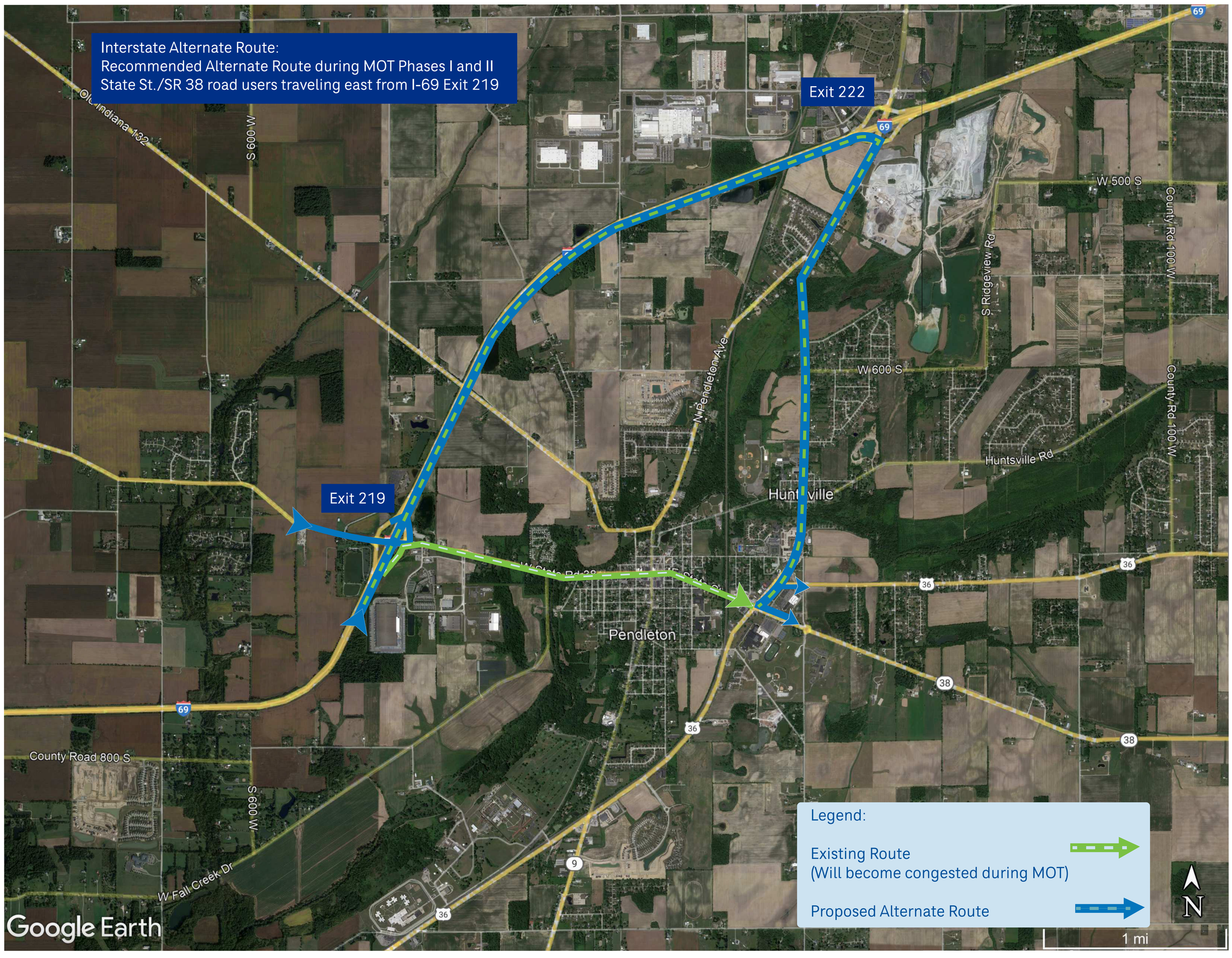
Interstate Alternate Route:
Recommended Alternate Route during MOT Phases I and II
State St./SR 38 road users traveling east from I-69 Exit 219
Exit 222
Exit 219
Old Indiana 132
S 600 W
W 500 S
W 600 S
S Ridgeview Rd
County Rd 100 W
N Pendleton Ave
Huntsville Rd
Huntsville
Pendleton
County Road 800 S
W Fall Creek Dr
Legend:
Existing Route
(Will become congested during MOT)
Proposed Alternate Route
N
1 mi
Google Earth

Local Alternate Route:
Recommended Alternate Route during MOT Phases I and II
Eastbound State St./SR 38 road users traveling north on SR 9
SR 38/SR 9
Water St.
E. State St.
US 36/ SR 9
SR 38
CR 300 W
Falls Park Dr
Mercer Dr
Main St
N Pendleton Ave
East St
E Water St
E State St
Hayden Way
W Central Wy
E Central Way
E High St
E Oak St
E Elm St
S East St
S Broadway St
S Pearl St
Water Tower Dr
E Madison Ave
Lick Creek Pike
S Woodrow Dr
Pendleton
Legend:
Existing Route
(Will become congested during MOT)
Proposed Alternate Route
Stop Controlled Intersection
Signal Controlled Intersection
N
1000 ft
Google Earth