

- LEGEND**
- (A) 220#/SYD. QC/QA-HMA, 3, 70, SURFACE 12.5 mm ON
275#/SYD. QC/QA-HMA, 3, 70, INTERMEDIATE 19.0 mm ON
330#/SYD. QC/QA-HMA, 3, 64, BASE 19.0 mm ON
300#/SYD. QC/QA-HMA, 4, 76, INTERMEDIATE, CG, 19.0 mm ON
6 IN. COMPACTED AGGREGATE NO. 53 ON
SUBGRADE TREATMENT, TYPE ID
 - (A1) HMA FOR APPROACHES, TYPE C - CONSISTING OF:
220 LBS/SYD. HMA, SURFACE, TYPE C ON
275 LBS/SYD. HMA, INTERMEDIATE, TYPE C ON
605 LBS/SYD. HMA, BASE, TYPE C ON
SUBGRADE TREATMENT, TYPE ID
 - (A2) HMA FOR APPROACHES, TYPE D - CONSISTING OF:
220 LBS/SYD. HMA, SURFACE, TYPE D ON
275 LBS/SYD. HMA, INTERMEDIATE, TYPE D ON
880 LBS/SYD. HMA, BASE, TYPE D ON
SUBGRADE TREATMENT, TYPE ID
 - (D1) PCPP FOR APPROACHES, 6 IN., ON
DENSE GRADED SUBBASE, 6 IN., ON
SUBGRADE TREATMENT TYPE II
 - (D2) PCPP FOR APPROACHES, 9 IN., ON
DENSE GRADED SUBBASE, 6 IN., ON
GEOGRID TYPE 1B, ON
SUBGRADE TREATMENT TYPE II
 - (D3) HMA FOR APPROACHES:
165 LBS/SYD. HMA, SURFACE, TYPE C
 - (F) SIDEWALK, CONCRETE, 4 IN.
 - (FT) SIDEWALK TRANSITION
 - (IS) ISLAND, CONCRETE, CURB, 4 IN.
 - (RA) CONCRETE SIDEWALK RAMP
 - (PC) PCPP PATCHING, FULL DEPTH
 - (PH) HMA PATCHING, FULL DEPTH, TYPE C
 - (13) CURB, INTEGRAL CONCRETE
 - (14) CURB, CONCRETE
 - (15) CURB AND GUTTER, CONCRETE
 - (16) CONCRETE CENTER CURB TYPE D
 - (17) MULCHED SEEDING, U

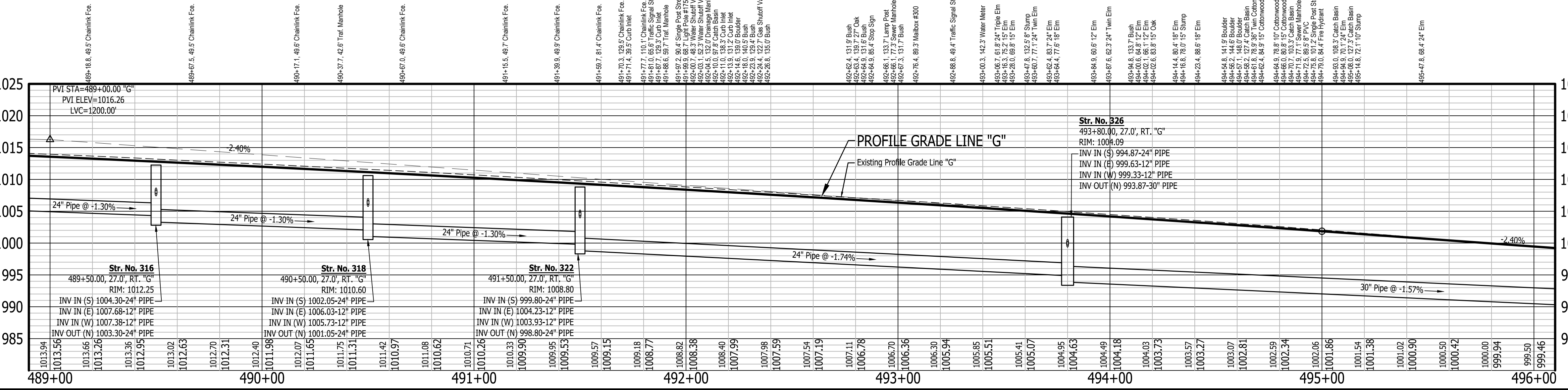

All R/W On This Sheet To Be As Shown.
All R/W Described From Line "G" Except As Shown.

TBM#22-02 "X" IN EAST BOLT OF TRAFFIC SIGNAL POLE #+/- SOUTH OF WEST CURB S.R. 3 30'+/- SOUTH OF CL CHERRY STREET
N: 181156.5, E: 866494.3 - ELEV: 1009.240

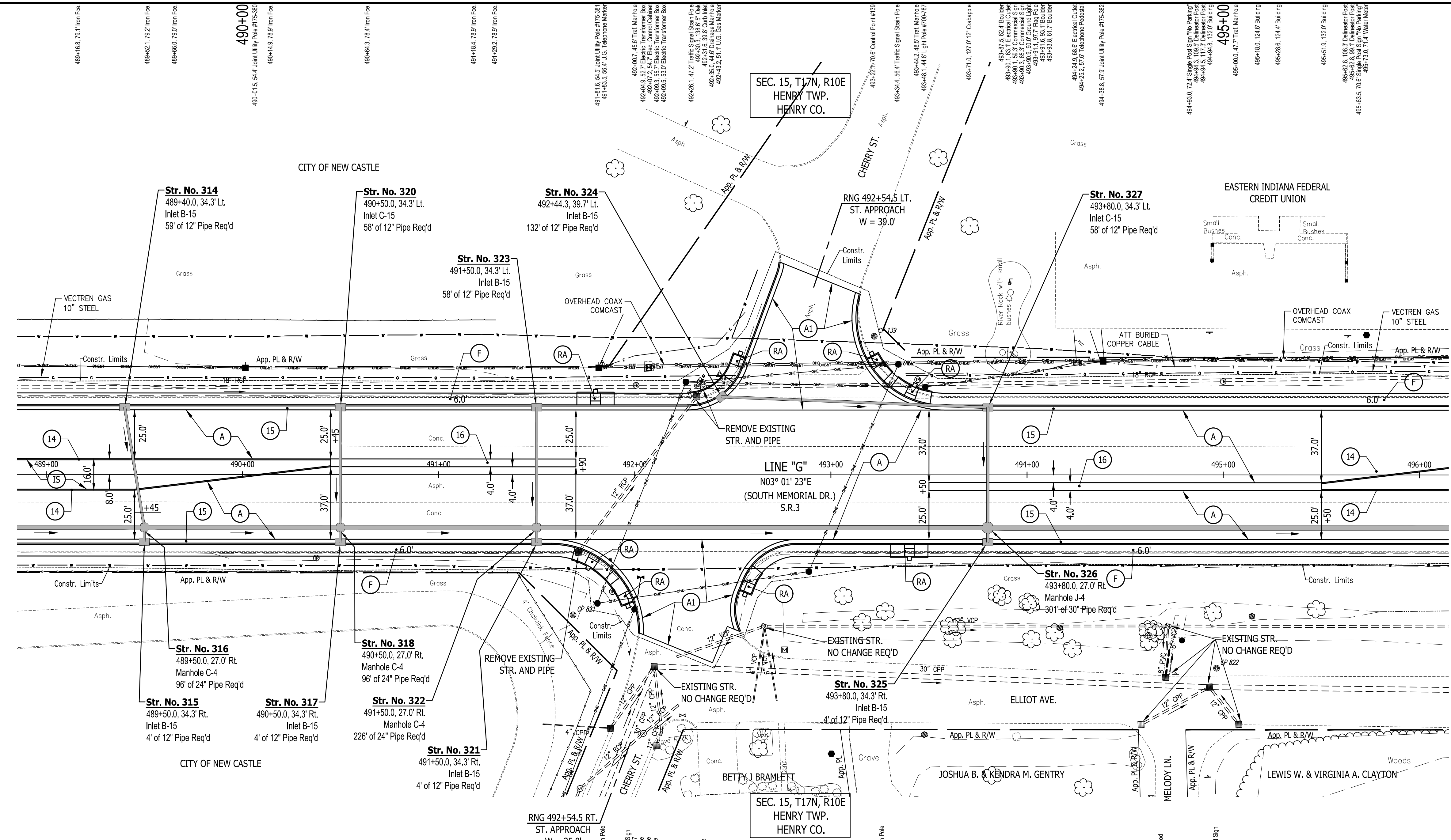
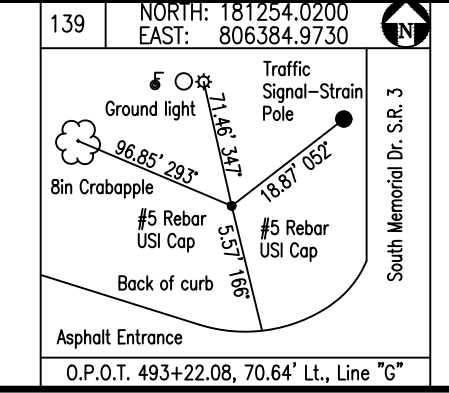

RECOMMENDED FOR APPROVAL	DESIGN ENGINEER	DATE
DESIGNED: J.P.H.	DRAWN: A.M.	
CHECKED: J.L.B.	CHECKED: J.P.H.	

INDIANA DEPARTMENT OF TRANSPORTATION

LINE G - S.R. 3

PLAN AND PROFILE SHEET 16

HORIZONTAL SCALE	BRIDGE FILE
1" = 30'	N/A
VERTICAL SCALE	DESIGNATION
1" = 10'	1593230
SURVEY BOOK	SHEETS
N/A	82 of 227
CONTRACT	PROJECT
R-39270	1593230

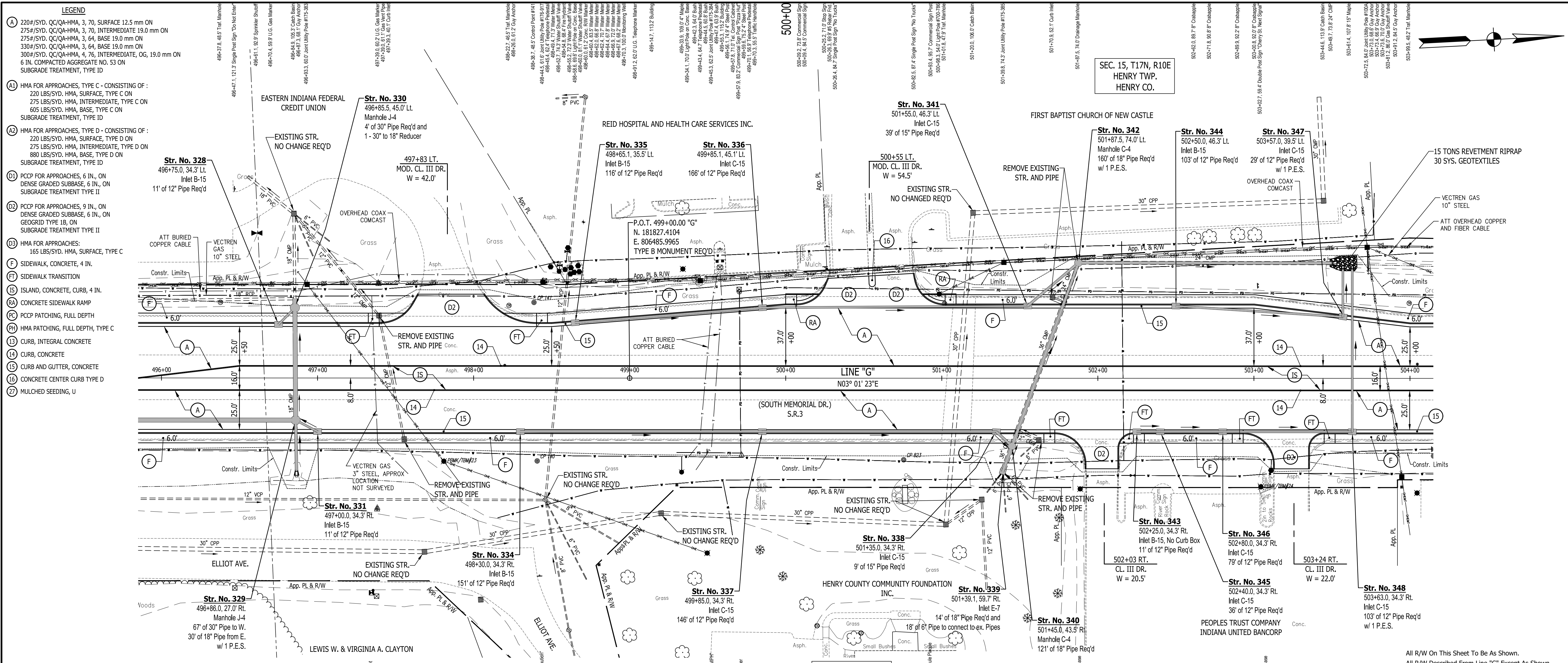

- LEGEND**
- (A) 220#/SYD. QC/QA-HMA, 3, 70, SURFACE 12.5 mm ON
 - 275#/SYD. QC/QA-HMA, 3, 70, INTERMEDIATE 19.0 mm ON
 - 275#/SYD. QC/QA-HMA, 3, 64, BASE 19.0 mm ON
 - 330#/SYD. QC/QA-HMA, 3, 64, BASE 19.0 mm ON
 - 300#/SYD. QC/QA-HMA, 4, 76, INTERMEDIATE, OG, 19.0 mm ON
 - 6 IN. COMPACTED AGGREGATE NO. 53 ON
 - SUBGRADE TREATMENT, TYPE ID
 - (A) HMA FOR APPROACHES, TYPE C - CONSISTING OF :
220 LBS/SYD. HMA, SURFACE, TYPE C ON
 - 275 LBS/SYD. HMA, INTERMEDIATE, TYPE C ON
 - 605 LBS/SYD. HMA, BASE, TYPE C ON
 - SUBGRADE TREATMENT, TYPE ID
 - (A) HMA FOR APPROACHES, TYPE D - CONSISTING OF :
220 LBS/SYD. HMA, SURFACE, TYPE D ON
 - 275 LBS/SYD. HMA, INTERMEDIATE, TYPE D ON
 - 880 LBS/SYD. HMA, BASE, TYPE D ON
 - SUBGRADE TREATMENT, TYPE ID
 - (D1) PCCP FOR APPROACHES, 6 IN., ON DENSE GRADED SUBBASE, 6 III., ON SUBGRADE TREATMENT TYPE II
 - (D2) PCCP FOR APPROACHES, 9 IN., ON DENSE GRADED SUBBASE, 6 IN., ON GEOGRID TYPE IB, ON SUBGRADE TREATMENT TYPE II
 - (D3) HMA FOR APPROACHES:
165 LBS/SYD. HMA, SURFACE, TYPE C
 - (F) SIDEWALK, CONCRETE, 4 IN.
 - (FT) SIDEWALK TRANSITION
 - (IS) ISLAND, CONCRETE, CURB, 4 IN.
 - (RA) CONCRETE SIDEWALK RAMP
 - (PC) PCC PATCHING, FULL DEPTH
 - (PH) HMA PATCHING, FULL DEPTH, TYPE C
 - (14) CURB, INTEGRAL CONCRETE
 - (15) CURB, CONCRETE
 - (16) CURB AND GUTTER, CONCRETE
 - (17) CONCRETE CENTER CURB TYPE D
 - (27) MULCHED SEEDING, U

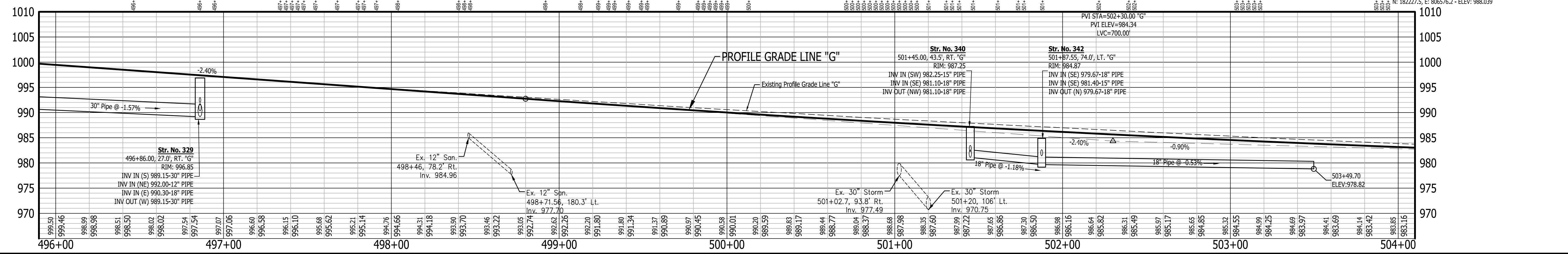

RECOMMENDED FOR APPROVAL

DESIGNED: J.P.H. DRAWN: A.M.

CHECKED: J.L.B. CHECKED: J.P.H.

INDIANA DEPARTMENT OF TRANSPORTATION

LINE G - S.R. 3

PLAN AND PROFILE SHEET 17

HORIZONTAL SCALE 1" = 30' VERTICAL SCALE 1" = 10' SURVEY BOOK N/A CONTRACT R-39270	BRIDGE FILE N/A DESIGNATION 1593230 SHEETS 83 of 227 PROJECT 1593230
---	---

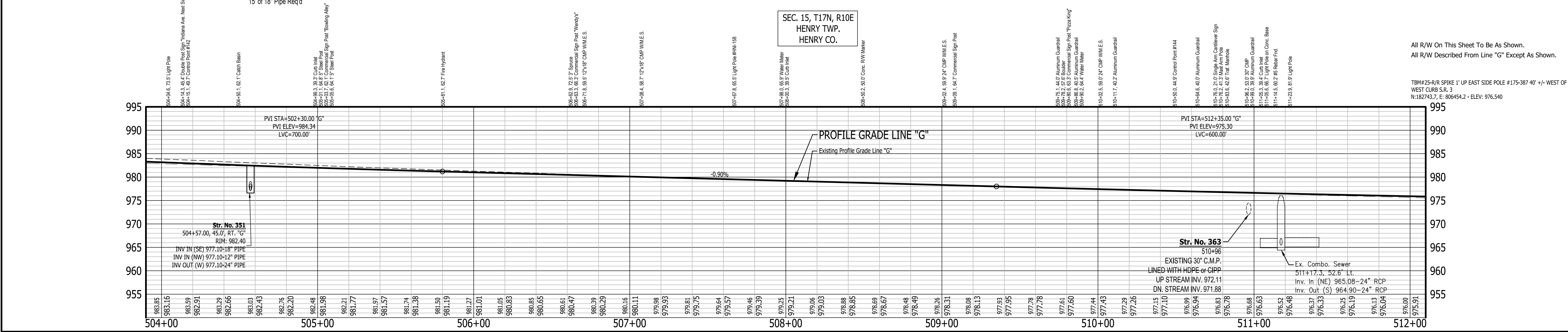
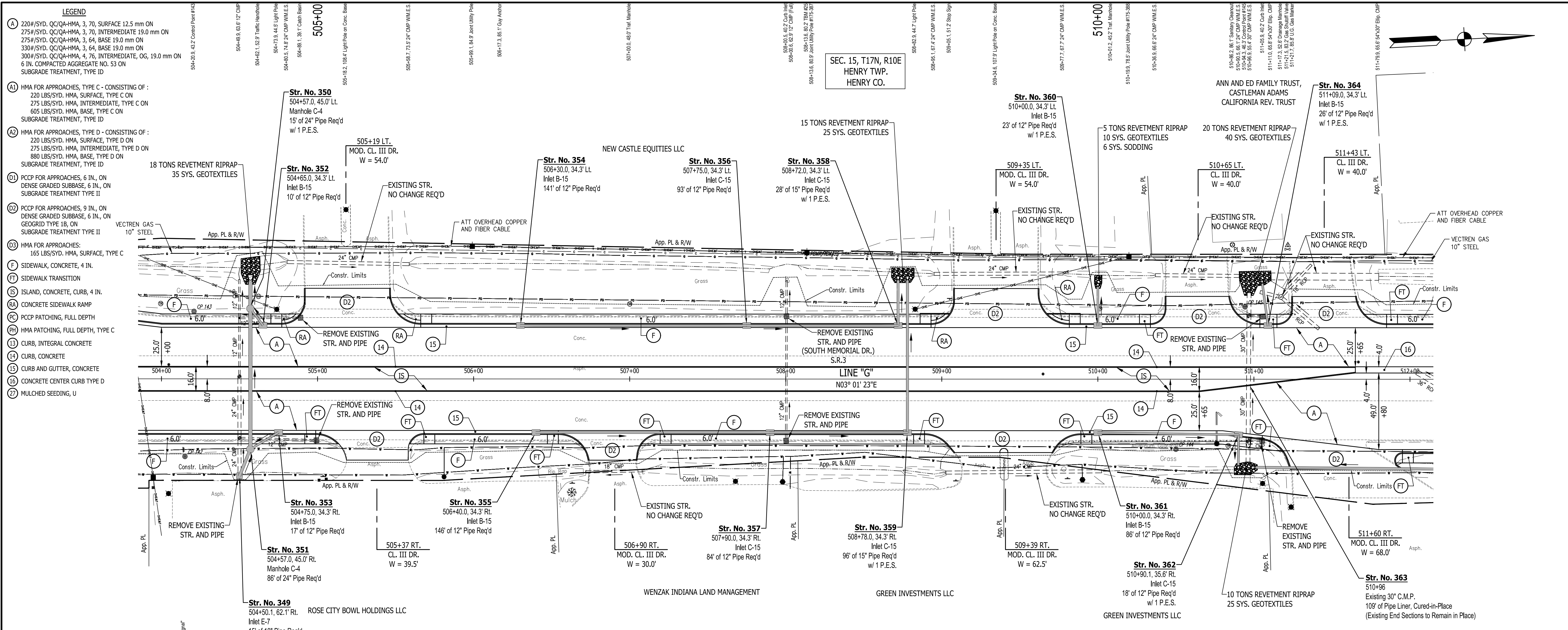

RECOMMENDED FOR APPROVAL

DESIGNED: J.P.H. CHECKED: J.L.B.

DRAWN: A.M. CHECKED: J.P.H.

DATE: _____

INDIANA DEPARTMENT OF TRANSPORTATION

LINE G - S.R. 3

PLAN AND PROFILE SHEET 18

HORIZONTAL SCALE	BRIDGE FILE
1" = 30'	N/A
VERTICAL SCALE	DESIGNATION
1" = 10'	1593230
SURVEY BOOK	SHEETS
N/A	84 of 227
CONTRACT	PROJECT
R-39270	1593230

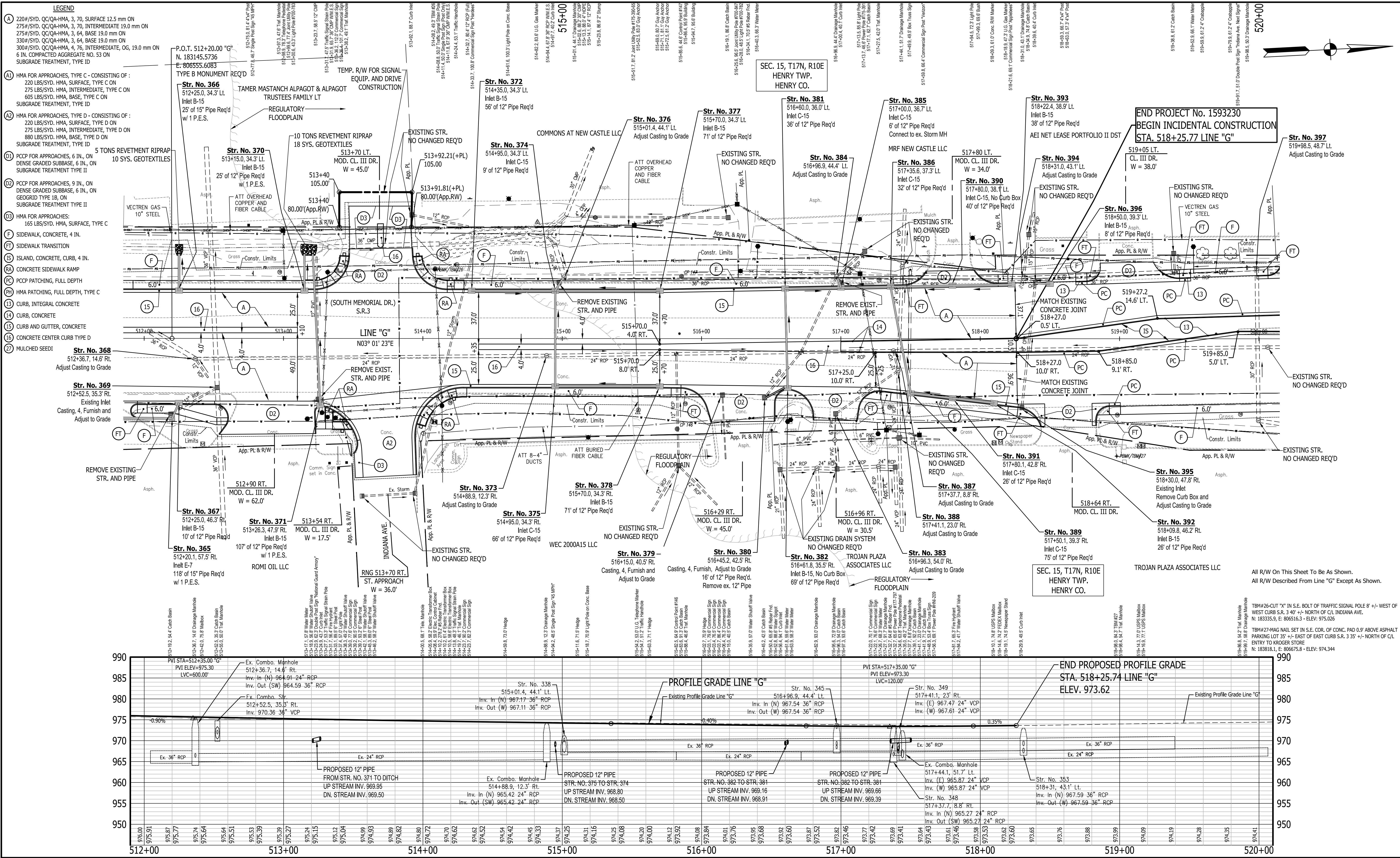

NORTH: 183504.1580 EAST: 806639.5270		NORTH: 183513.0500 EAST: 806630.3280	
O.P.O.T. 515+82.51, 64.88', Line "G" 		O.P.O.T. 515+85.63, 44.82', Line "G" 	
RECOMMENDED FOR APPROVAL DESIGN ENGINEER: J.P.H. CHECKED: J.L.B.		DATE: _____ DRAWN: A.M. CHECKED: J.P.H.	
INDIANA DEPARTMENT OF TRANSPORTATION LINE G - S.R. 3 PLAN AND PROFILE SHEET 19			
HORIZONTAL SCALE 1" = 30'		BRIDGE FILE N/A	
VERTICAL SCALE 1" = 10'		DESIGNATION 1593230	
SURVEY BOOK N/A		SHEETS 85 of 227	
CONTRACT R-39270		PROJECT 1593230	

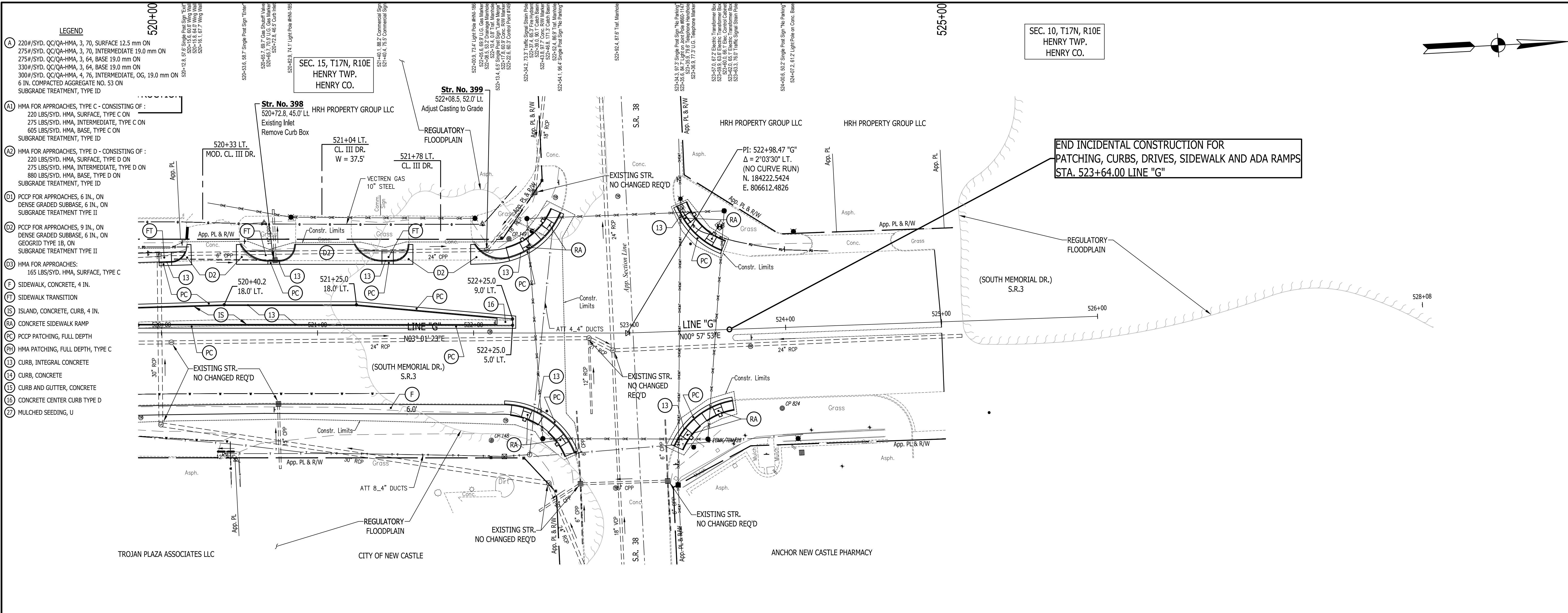
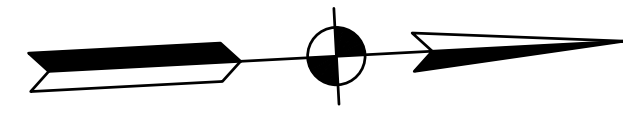

- LEGEND**
- (A) 220#/SYD. CC/QA-HMA, 3, 70, SURFACE 12.5 mm ON 275#/SYD. CC/QA-HMA, 3, 70, INTERMEDIATE 19.0 mm ON 275#/SYD. CC/QA-HMA, 3, 64, BASE 19.0 mm ON 330#/SYD. CC/QA-HMA, 3, 64, BASE 19.0 mm ON 300#/SYD. CC/QA-HMA, 4, 76, INTERMEDIATE, OG, 19.0 mm ON 6 IN. COMPACTED AGGREGATE NO. 53 ON SUBGRADE TREATMENT, TYPE ID
 - (A1) HMA FOR APPROACHES, TYPE C - CONSISTING OF: 220 LBS/SYD. HMA, SURFACE, TYPE C ON 275 LBS/SYD. HMA, INTERMEDIATE, TYPE C ON 605 LBS/SYD. HMA, BASE, TYPE C ON SUBGRADE TREATMENT, TYPE ID
 - (A2) HMA FOR APPROACHES, TYPE D - CONSISTING OF: 220 LBS/SYD. HMA, SURFACE, TYPE D ON 275 LBS/SYD. HMA, INTERMEDIATE, TYPE D ON 880 LBS/SYD. HMA, BASE, TYPE D ON SUBGRADE TREATMENT, TYPE ID
 - (D1) PCCP FOR APPROACHES, 6 IN., ON DENSE GRADED SUBBASE, 6 IN., ON SUBGRADE TREATMENT TYPE II
 - (D2) PCCP FOR APPROACHES, 9 IN., ON DENSE GRADED SUBBASE, 6 IN., ON GEOGRID TYPE 1B, ON SUBGRADE TREATMENT TYPE II
 - (D3) HMA FOR APPROACHES: 165 LBS/SYD. HMA, SURFACE, TYPE C
 - (F) SIDEWALK, CONCRETE, 4 IN.
 - (FT) SIDEWALK TRANSITION
 - (IS) ISLAND, CONCRETE, CURB, 4 IN.
 - (RA) CONCRETE SIDEWALK RAMP
 - (PC) PCCP PATCHING, FULL DEPTH
 - (PH) HMA PATCHING, FULL DEPTH, TYPE C
 - (13) CURB, INTEGRAL CONCRETE
 - (14) CURB, CONCRETE
 - (15) CURB AND GUTTER, CONCRETE
 - (16) CONCRETE CENTER CURB TYPE D
 - (17) MULCHED SEEDING, U

SEC. 10, T17N, R10E
HENRY TWP.
HENRY CO.

SEC. 15, T17N, R10E
HENRY TWP.
HENRY CO.

SEC. 10, T17N, R10E
HENRY TWP.
HENRY CO.

SEC. 15, T17N, R10E
HENRY TWP.
HENRY CO.

END INCIDENTAL CONSTRUCTION FOR
PATCHING, CURBS, DRIVES, SIDEWALK AND ADA RAMP
STA. 523+64.00 LINE "G"

All R/W On This Sheet To Be As Shown.
All R/W Described From Line "G" Except As Shown.

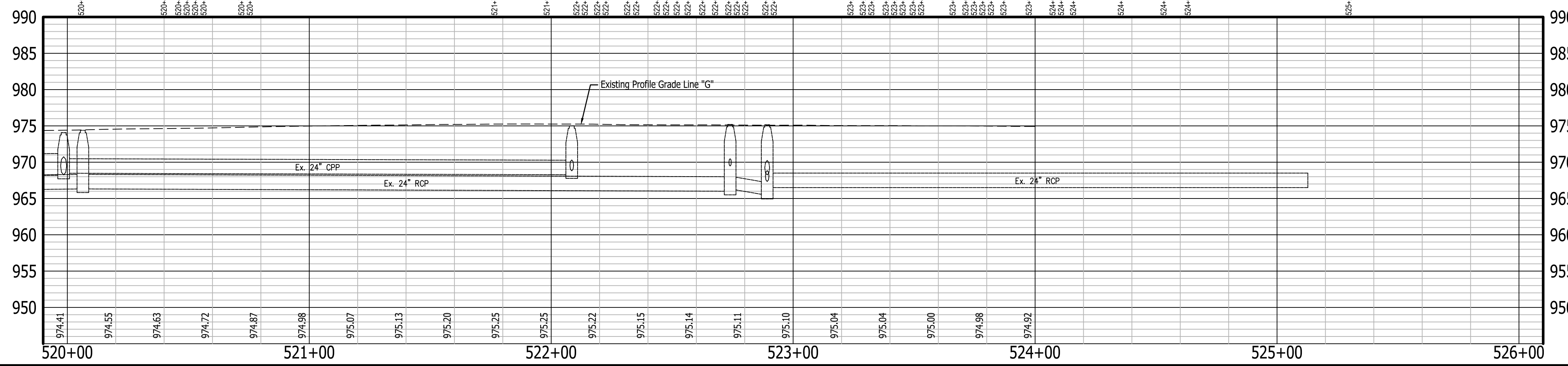

TBM#28-CUT "X" IN N.E. BOLT OF TRAFFIC SIGNAL POLE 25' +/- EAST OF EAST CURB S.R. 3 55' +/- NORTH OF C/L S.R. 38
N: 184271.4, E: 806683.8 - ELEV: 975.308

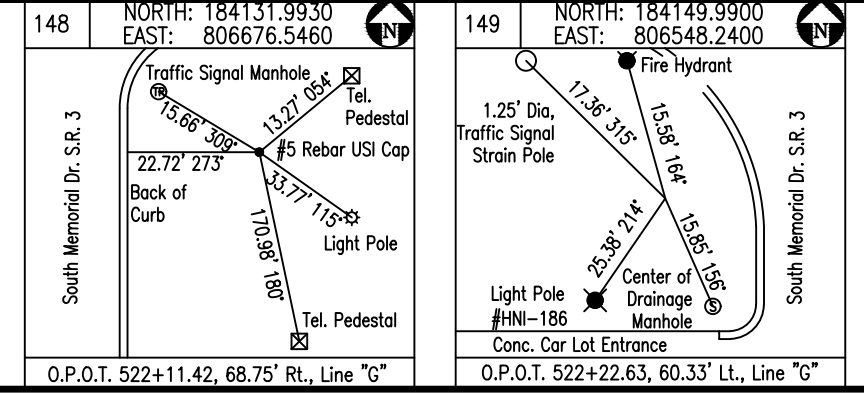

RECOMMENDED FOR APPROVAL	DESIGN ENGINEER	DATE
DESIGNED: J.P.H.	DRAWN: A.M.	
CHECKED: J.L.B.	CHECKED: J.P.H.	

INDIANA
DEPARTMENT OF TRANSPORTATION

LINE G - S.R. 3
PLAN AND PROFILE SHEET 20

HORIZONTAL SCALE	BRIDGE FILE
1" = 30'	N/A
VERTICAL SCALE	DESIGNATION
1" = 10'	1593230
SURVEY BOOK	SHEETS
N/A	86 of 227
CONTRACT	PROJECT
R-39270	1593230

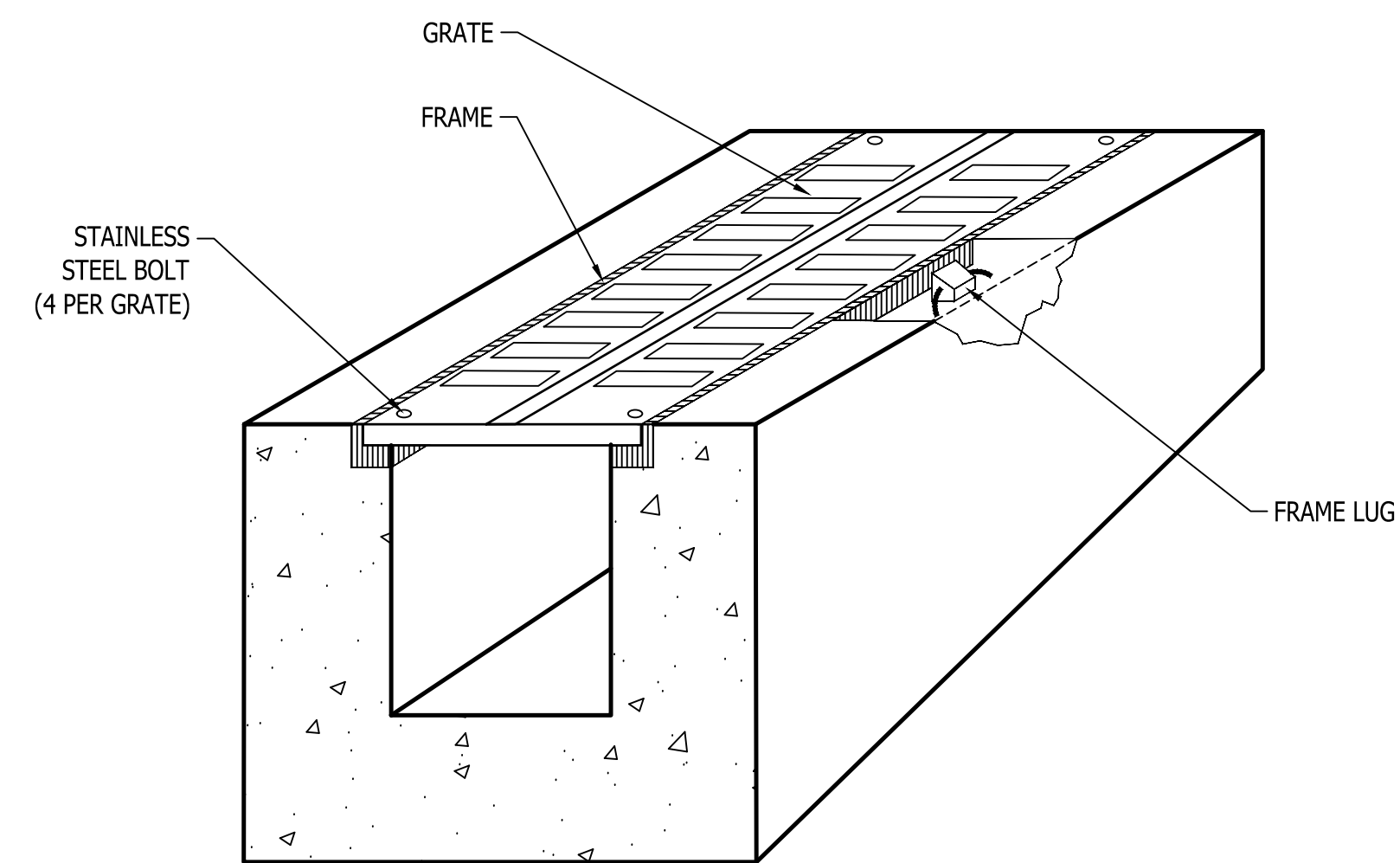

PERSPECTIVE VIEW
Not to Scale

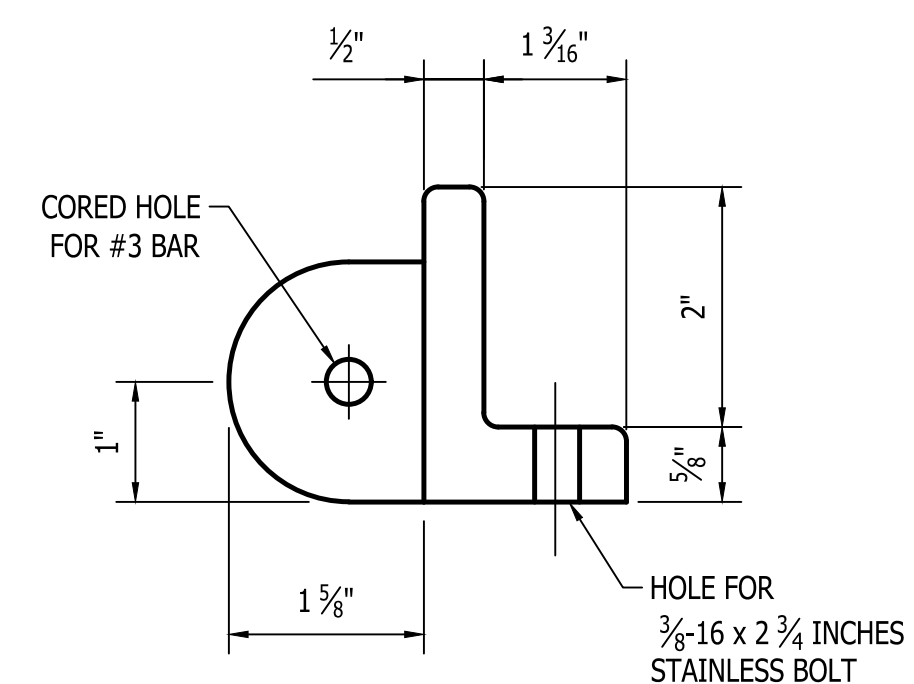

FRAME LUG DETAIL
Not to Scale

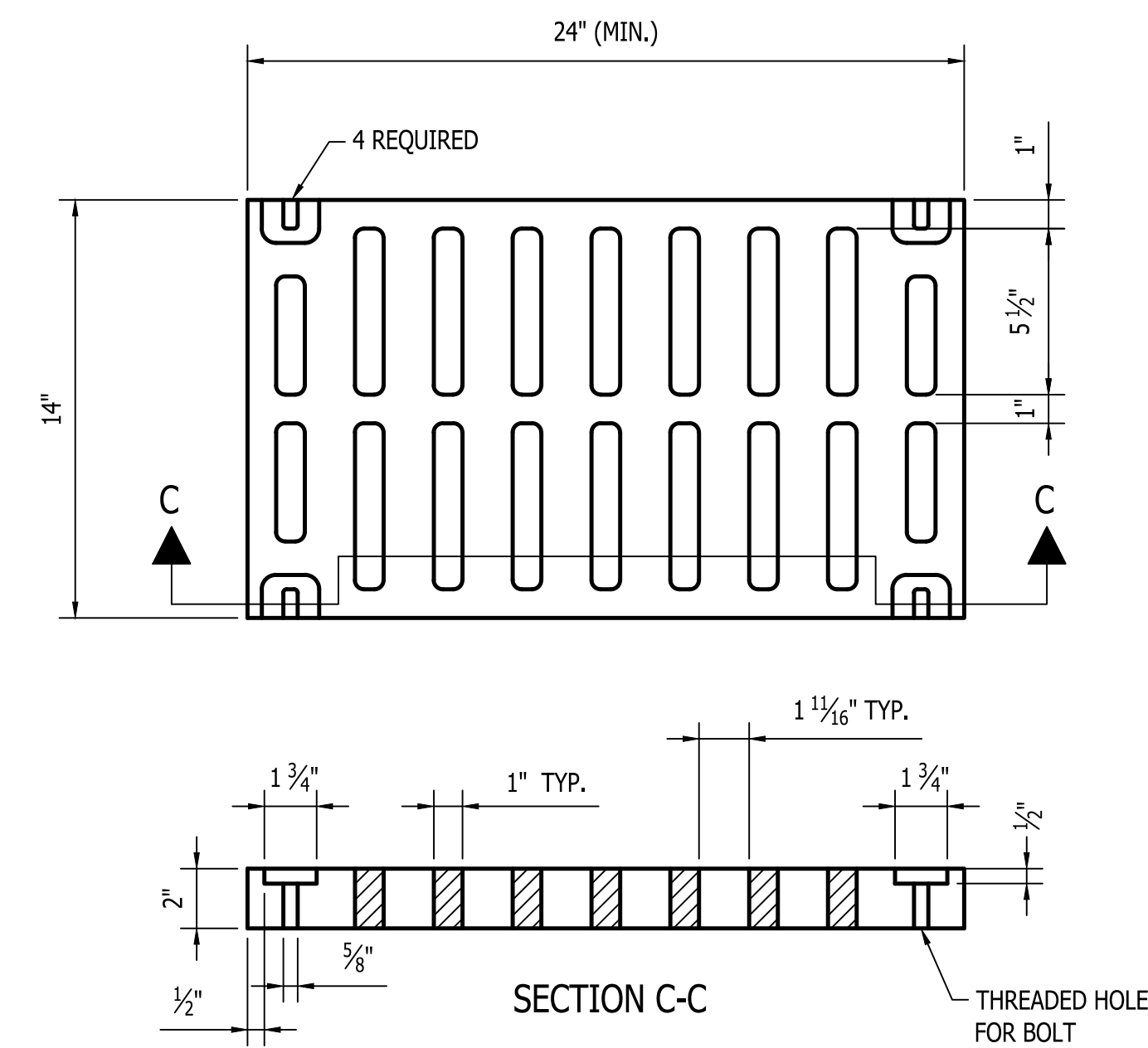

DETAIL OF SINGLE GRATE UNIT
Not to Scale

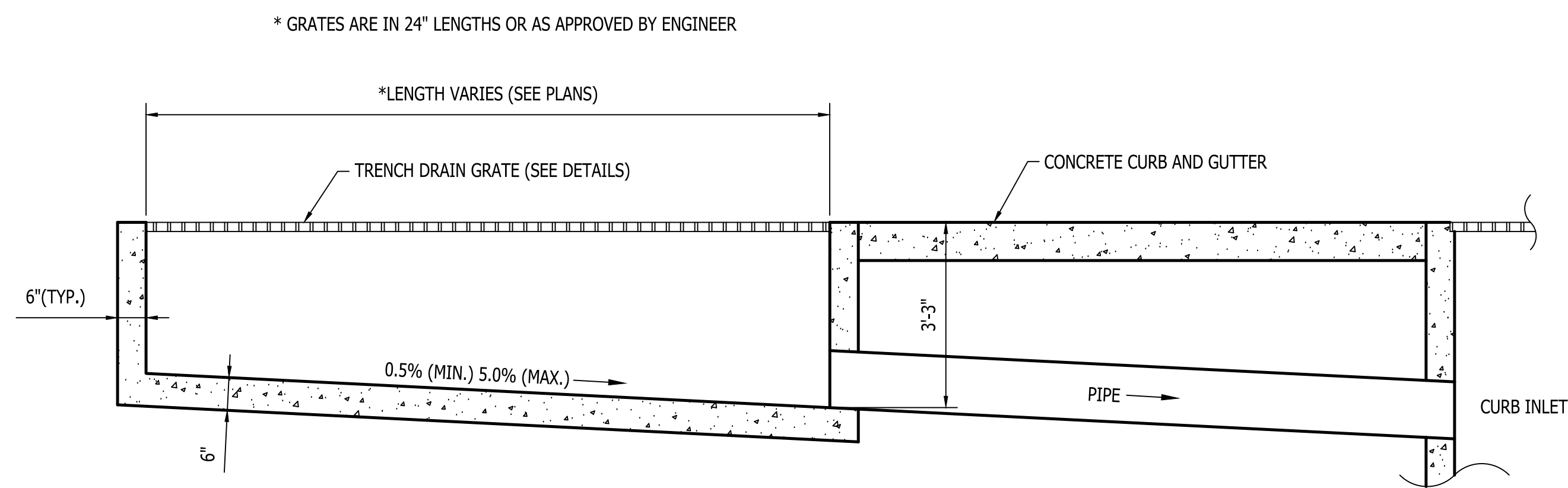

TRENCH DRAIN - PROFILE VIEW
Not to Scale

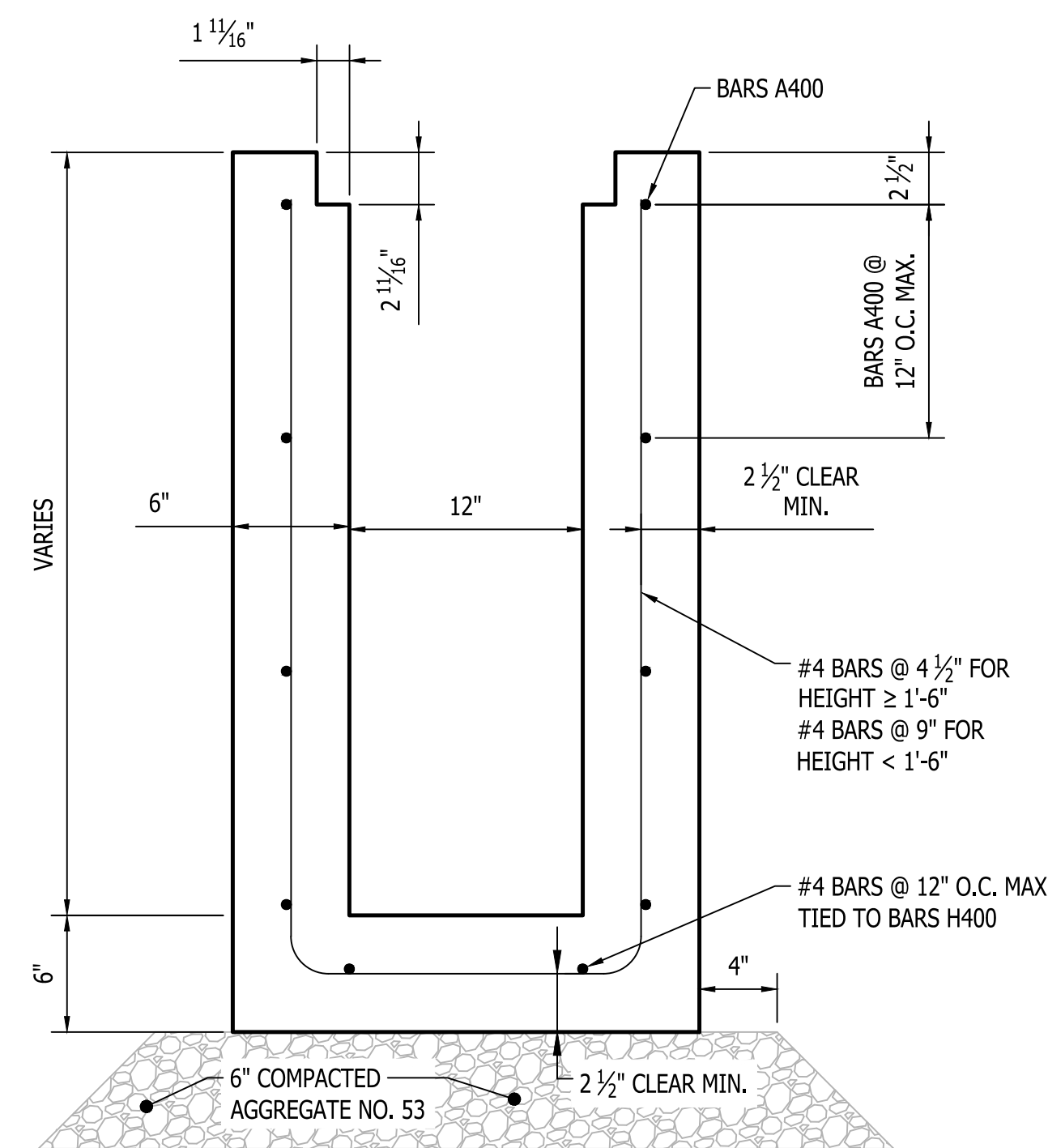

TRENCH DRAIN - CROSS SECTION
Not to Scale

TRENCH DRAIN GENERAL NOTES

TRENCH DRAIN FRAMES SHALL BE PROVIDED WITH LUGS SPACED AT 12 INCHES ON CENTER. LUG TYPE MAY VARY BY MANUFACTURER. LUGS SHALL BE PROVIDED WITH A HOLE THROUGH WHICH A #3 REBAR MAY BE PLACED PRIOR TO POURING THE TRENCH WALLS.

GRATES SHALL BE SOLIDLY ATTACHED TO THE TRENCH DRAIN FRAMES BY MEANS OF STAINLESS STEEL BOLTS (3/8-16 x 2 3/4 INCHES) AND FLAT WASHERS AT EACH CORNER OF THE GRATE.

THE GENERAL INSTALLATION PROCEDURE FOR CAST-IN-PLACE TRENCH DRAINS SHALL BE AS FOLLOWS:

1. SET REINFORCING STEEL.
2. FORM AND POUR TRENCH DRAIN BASE.
3. SET FORMS FOR TRENCH DRAIN WALLS.
4. SET TRENCH FRAMES AND GRATES INTO PLACE ON THE FORMS. GRATES MUST BE BOLTED TO THE FRAMES. INSERT SHORT SECTION OF #3 REBAR AS NEEDED INTO THE FRAME LUGS.
5. POUR TRENCH DRAIN WALLS.
6. SEAL JOINTS.

RECOMMENDED FOR APPROVAL	DESIGN ENGINEER	DATE
DESIGNED: M.J.K.	DRAWN: M.J.K.	
CHECKED: J.L.B.	CHECKED: J.L.B.	

INDIANA
DEPARTMENT OF TRANSPORTATION

TRENCH DRAIN DETAIL

HORIZONTAL SCALE	BRIDGE FILE
NOT TO SCALE	N/A
VERTICAL SCALE	DESIGNATION
N/A	1593230
SURVEY BOOK	SHEETS
N/A	87 of 227
CONTRACT	PROJECT
R-39270	1593230

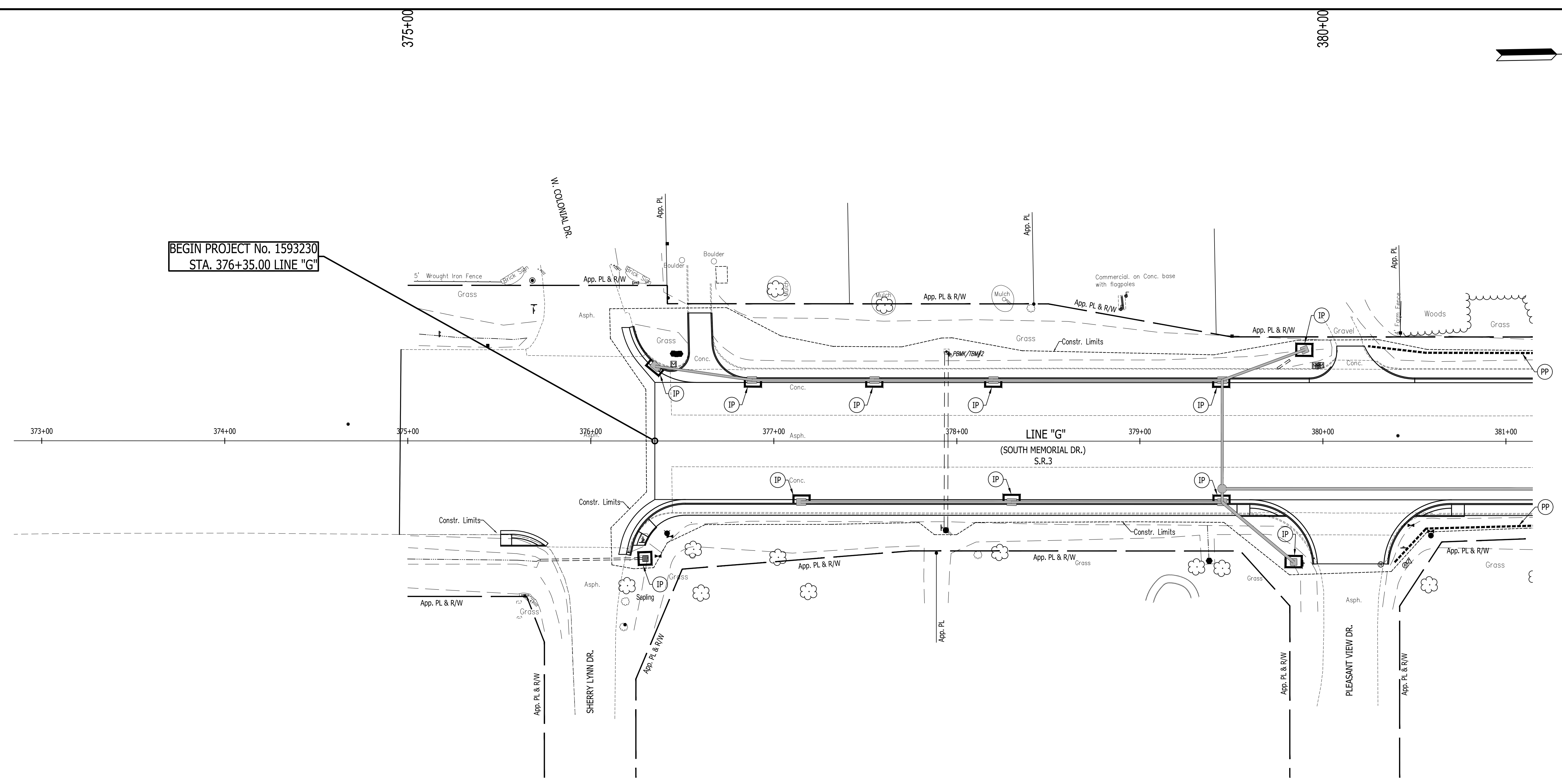
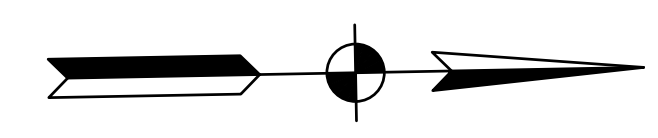

BEGIN PROJECT No. 1593230
STA. 376+35.00 LINE "G"

TEMPORARY EROSION CONTROL NOTES

- PERIMETER PROTECTION SHALL BE INSTALLED PRIOR TO THE COMMENCEMENT OF CONSTRUCTION AS SHOWN ON THE PLANS AND IN LOCATIONS IDENTIFIED IN THE FIELD AS SUSCEPTIBLE TO OVERLAND TRANSPORT OF ERODED SEDIMENT.
- PERIMETER PROTECTION SHALL BE INSTALLED AS DETAILED AND IN ACCORDANCE WITH THE STANDARD DRAWINGS AND MANUFACTURER'S INSTALLATION INSTRUCTIONS.
- PERIMETER PROTECTION SHALL BE MONITORED TO MAINTAIN PROPER OPERATION THROUGHOUT THE DURATION OF THE CONSTRUCTION PROJECT.
- THE CONTRACTOR SHALL REPAIR OR REPLACE PERIMETER PROTECTION WHEN NECESSARY TO ENSURE THEIR PROPER FUNCTION.
- UPON COMPLETION OF CONSTRUCTION, ALL TEMPORARY EROSION CONTROL MEASURES AND THEIR COMPONENT PARTS SHALL BE REMOVED AND DISPOSED OF PROPERLY; UPON PERIMETER PROTECTION REMOVAL, ALL DISTURBED AREAS SHALL BE RESTORED BY GRADING AND PLACEMENT OF NURSERY SODDING OR MULCHED SEEDING.
- IF REQUIRED, CONTRACTOR TO DETERMINE SUITABLE LOCATIONS FOR CONSTRUCTION ENTRANCES.

LEGEND

	TEMPORARY INLET PROTECTION
	PERIMETER PROTECTION
	WETLAND AND STREAM PROTECTION FENCE

RECOMMENDED FOR APPROVAL	DESIGN ENGINEER		DATE	INDIANA DEPARTMENT OF TRANSPORTATION S.R. 3 - EROSION AND SEDIMENT CONTROL	HORIZONTAL SCALE	BRIDGE FILE
	DESIGNED: J.P.H.	DRAWN: J.P.H.	CHECKED: J.L.B.		CHECKED: J.L.B.	1" = 30'
					VERTICAL SCALE	DESIGNATION
					1" = 10'	1593230
					SURVEY BOOK	SHEETS
					N/A	88 of 227
					CONTRACT	PROJECT
					R-39270	1593230

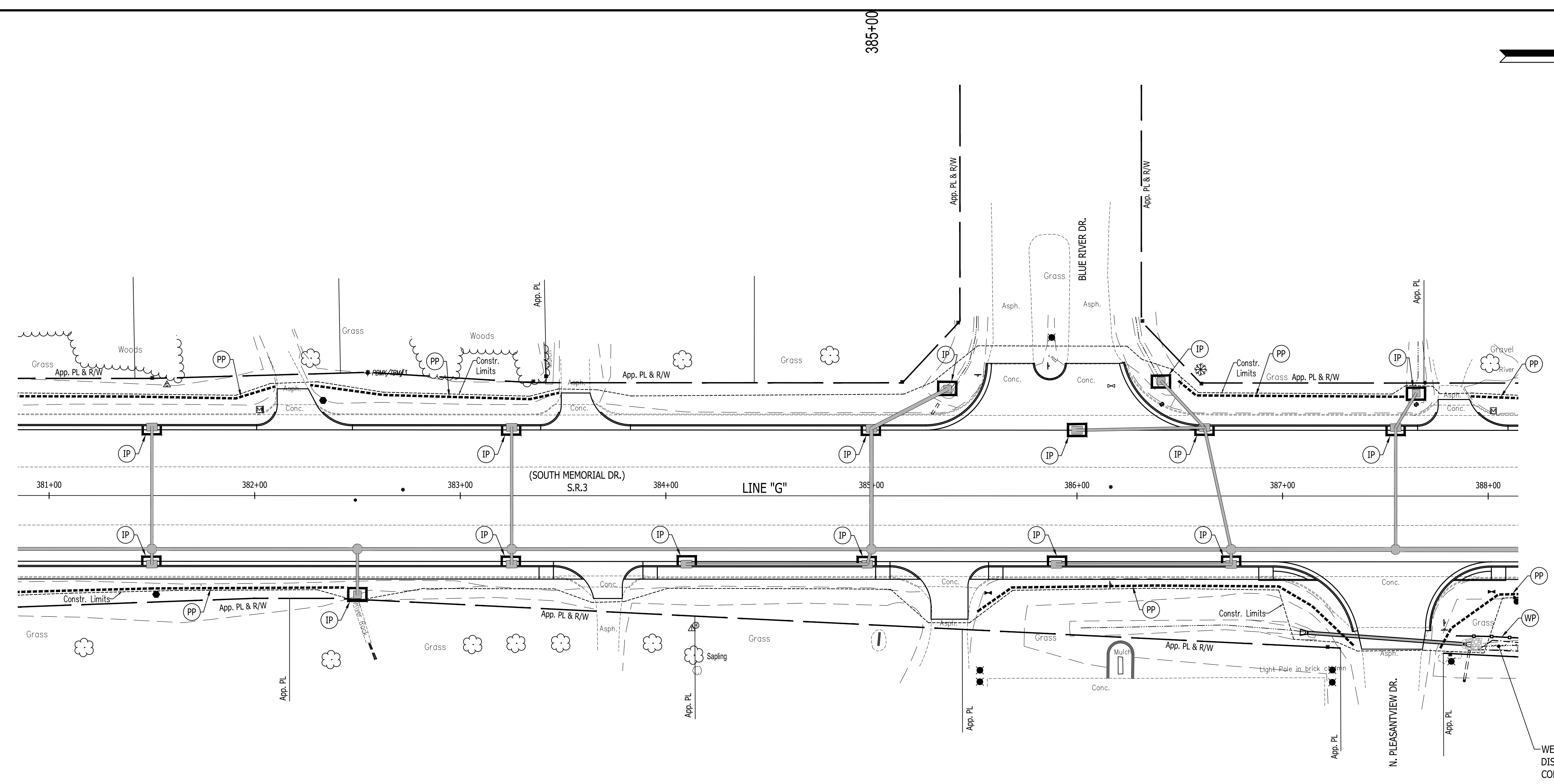
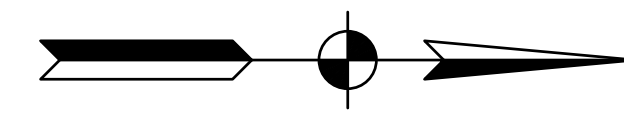

WETLAND: DO NOT DISTURB OUTSIDE OF CONSTRUCTION LIMITS

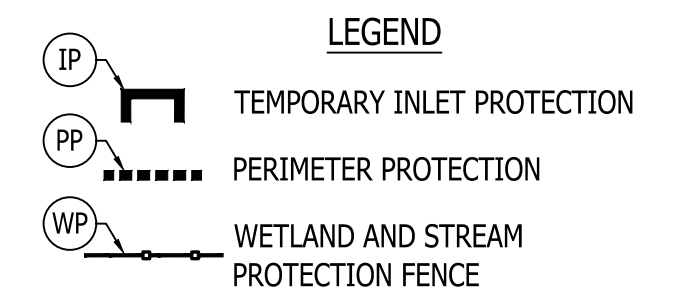

TEMPORARY EROSION CONTROL NOTES

1. PERIMETER PROTECTION SHALL BE INSTALLED PRIOR TO THE COMMENCEMENT OF CONSTRUCTION AS SHOWN ON THE PLANS AND IN LOCATIONS IDENTIFIED IN THE FIELD AS SUSCEPTIBLE TO OVERLAND TRANSPORT OF ERODED SEDIMENT.
2. PERIMETER PROTECTION SHALL BE INSTALLED AS DETAILED AND IN ACCORDANCE WITH THE STANDARD DRAWINGS AND MANUFACTURER'S INSTALLATION INSTRUCTIONS.
3. PERIMETER PROTECTION SHALL BE MONITORED TO MAINTAIN PROPER OPERATION THROUGHOUT THE DURATION OF THE CONSTRUCTION PROJECT.
4. THE CONTRACTOR SHALL REPAIR OR REPLACE PERIMETER PROTECTION WHEN NECESSARY TO ENSURE THEIR PROPER FUNCTION.
5. UPON COMPLETION OF CONSTRUCTION, ALL TEMPORARY EROSION CONTROL MEASURES AND THEIR COMPONENT PARTS SHALL BE REMOVED AND DISPOSED OF PROPERLY; UPON PERIMETER PROTECTION REMOVAL, ALL DISTURBED AREAS SHALL BE RESTORED BY GRADING AND PLACEMENT OF NURSERY SODDING OR MULCHED SEEDING.
6. IF REQUIRED, CONTRACTOR TO DETERMINE SUITABLE LOCATIONS FOR CONSTRUCTION ENTRANCES.

RECOMMENDED FOR APPROVAL _____	DESIGN ENGINEER _____	DATE _____
DESIGNED: J.P.H.	DRAWN: J.P.H.	
CHECKED: J.L.B.	CHECKED: J.L.B.	

**INDIANA
DEPARTMENT OF TRANSPORTATION**

S.R. 3 - EROSION AND SEDIMENT CONTROL

HORIZONTAL SCALE 1" = 30'	BRIDGE FILE N/A
VERTICAL SCALE 1" = 10'	DESIGNATION 1593230
SURVEY BOOK N/A	SHEETS 89 of 227
CONTRACT R-39270	PROJECT 1593230

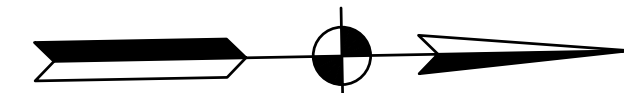

390+00

395+00

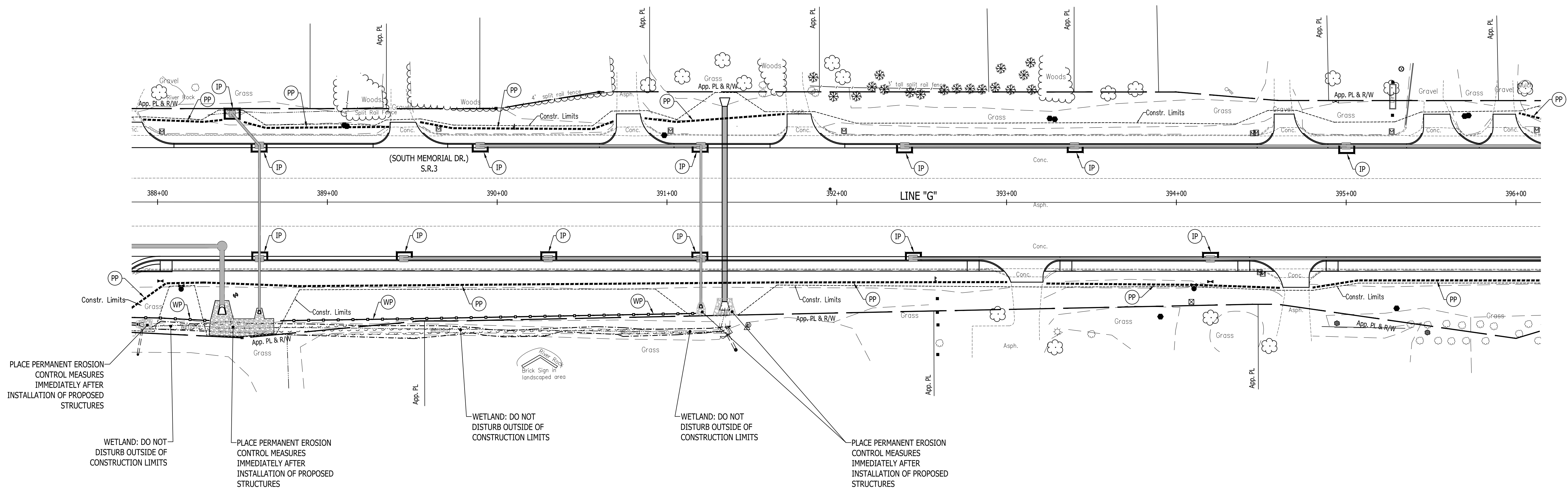

PLACE PERMANENT EROSION CONTROL MEASURES IMMEDIATELY AFTER INSTALLATION OF PROPOSED STRUCTURES

WETLAND: DO NOT DISTURB OUTSIDE OF CONSTRUCTION LIMITS

PLACE PERMANENT EROSION CONTROL MEASURES IMMEDIATELY AFTER INSTALLATION OF PROPOSED STRUCTURES

WETLAND: DO NOT DISTURB OUTSIDE OF CONSTRUCTION LIMITS

WETLAND: DO NOT DISTURB OUTSIDE OF CONSTRUCTION LIMITS

PLACE PERMANENT EROSION CONTROL MEASURES IMMEDIATELY AFTER INSTALLATION OF PROPOSED STRUCTURES

TEMPORARY EROSION CONTROL NOTES

1. PERIMETER PROTECTION SHALL BE INSTALLED PRIOR TO THE COMMENCEMENT OF CONSTRUCTION AS SHOWN ON THE PLANS AND IN LOCATIONS IDENTIFIED IN THE FIELD AS SUSCEPTIBLE TO OVERLAND TRANSPORT OF ERODED SEDIMENT.
2. PERIMETER PROTECTION SHALL BE INSTALLED AS DETAILED AND IN ACCORDANCE WITH THE STANDARD DRAWINGS AND MANUFACTURER'S INSTALLATION INSTRUCTIONS.
3. PERIMETER PROTECTION SHALL BE MONITORED TO MAINTAIN PROPER OPERATION THROUGHOUT THE DURATION OF THE CONSTRUCTION PROJECT.
4. THE CONTRACTOR SHALL REPAIR OR REPLACE PERIMETER PROTECTION WHEN NECESSARY TO ENSURE THEIR PROPER FUNCTION.
5. UPON COMPLETION OF CONSTRUCTION, ALL TEMPORARY EROSION CONTROL MEASURES AND THEIR COMPONENT PARTS SHALL BE REMOVED AND DISPOSED OF PROPERLY; UPON PERIMETER PROTECTION REMOVAL, ALL DISTURBED AREAS SHALL BE RESTORED BY GRADING AND PLACEMENT OF NURSERY SODDING OR MULCHED SEEDING.
6. IF REQUIRED, CONTRACTOR TO DETERMINE SUITABLE LOCATIONS FOR CONSTRUCTION ENTRANCES.

LEGEND

	TEMPORARY INLET PROTECTION
	PERIMETER PROTECTION
	WETLAND AND STREAM PROTECTION FENCE

RECOMMENDED FOR APPROVAL _____		DESIGN ENGINEER _____ DATE _____	
DESIGNED: J.P.H.	DRAWN: J.P.H.		
CHECKED: J.L.B.	CHECKED: J.L.B.		

**INDIANA
DEPARTMENT OF TRANSPORTATION**

S.R. 3 - EROSION AND SEDIMENT CONTROL

HORIZONTAL SCALE 1" = 30'	BRIDGE FILE N/A
VERTICAL SCALE 1" = 10'	DESIGNATION 1593230
SURVEY BOOK N/A	SHEETS 90 of 227
CONTRACT R-39270	PROJECT 1593230

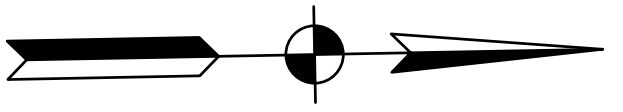

400+00

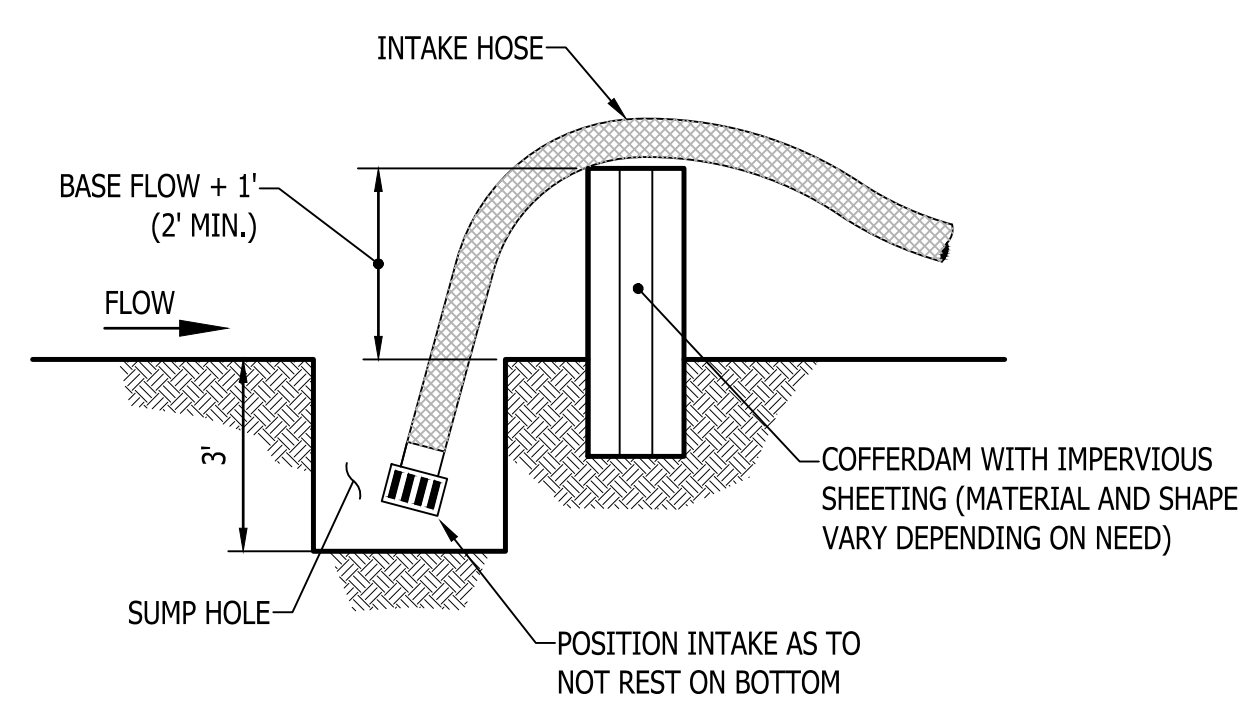
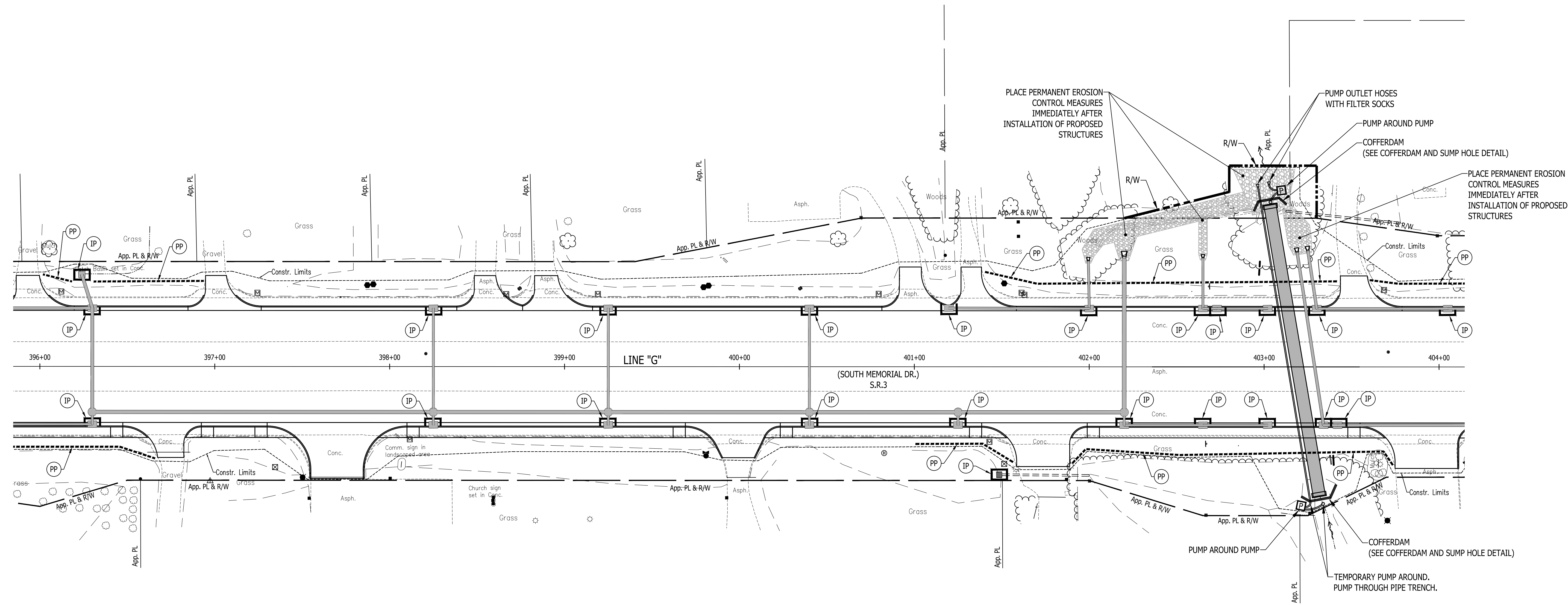

COFFERDAM AND SUMP HOLE DETAIL

TEMPORARY EROSION CONTROL NOTES

1. PERIMETER PROTECTION SHALL BE INSTALLED PRIOR TO THE COMMENCEMENT OF CONSTRUCTION AS SHOWN ON THE PLANS AND IN LOCATIONS IDENTIFIED IN THE FIELD AS SUSCEPTIBLE TO OVERLAND TRANSPORT OF ERODED SEDIMENT.
2. PERIMETER PROTECTION SHALL BE INSTALLED AS DETAILED AND IN ACCORDANCE WITH THE STANDARD DRAWINGS AND MANUFACTURER'S INSTALLATION INSTRUCTIONS.
3. PERIMETER PROTECTION SHALL BE MONITORED TO MAINTAIN PROPER OPERATION THROUGHOUT THE DURATION OF THE CONSTRUCTION PROJECT.
4. THE CONTRACTOR SHALL REPAIR OR REPLACE PERIMETER PROTECTION WHEN NECESSARY TO ENSURE THEIR PROPER FUNCTION.
5. UPON COMPLETION OF CONSTRUCTION, ALL TEMPORARY EROSION CONTROL MEASURES AND THEIR COMPONENT PARTS SHALL BE REMOVED AND DISPOSED OF PROPERLY; UPON PERIMETER PROTECTION REMOVAL, ALL DISTURBED AREAS SHALL BE RESTORED BY GRADING AND PLACEMENT OF NURSERY SODDING OR MULCHED SEEDING.
6. IF REQUIRED, CONTRACTOR TO DETERMINE SUITABLE LOCATIONS FOR CONSTRUCTION ENTRANCES.

LEGEND

IP	TEMPORARY INLET PROTECTION
PP	PERIMETER PROTECTION
WP	WETLAND AND STREAM PROTECTION FENCE
P	PUMP AROUND PUMP

RECOMMENDED FOR APPROVAL	DESIGN ENGINEER	DATE
DESIGNED: J.P.H.	DRAWN: J.P.H.	
CHECKED: J.L.B.	CHECKED: J.L.B.	

INDIANA DEPARTMENT OF TRANSPORTATION
S.R. 3 - EROSION AND SEDIMENT CONTROL

HORIZONTAL SCALE	BRIDGE FILE
1" = 30'	N/A
VERTICAL SCALE	DESIGNATION
1" = 10'	1593230
SURVEY BOOK	SHEETS
N/A	91 of 227
CONTRACT	PROJECT
R-39270	1593230

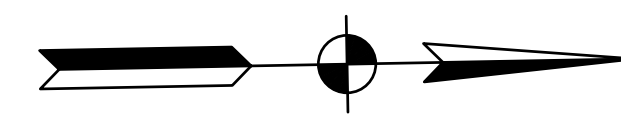
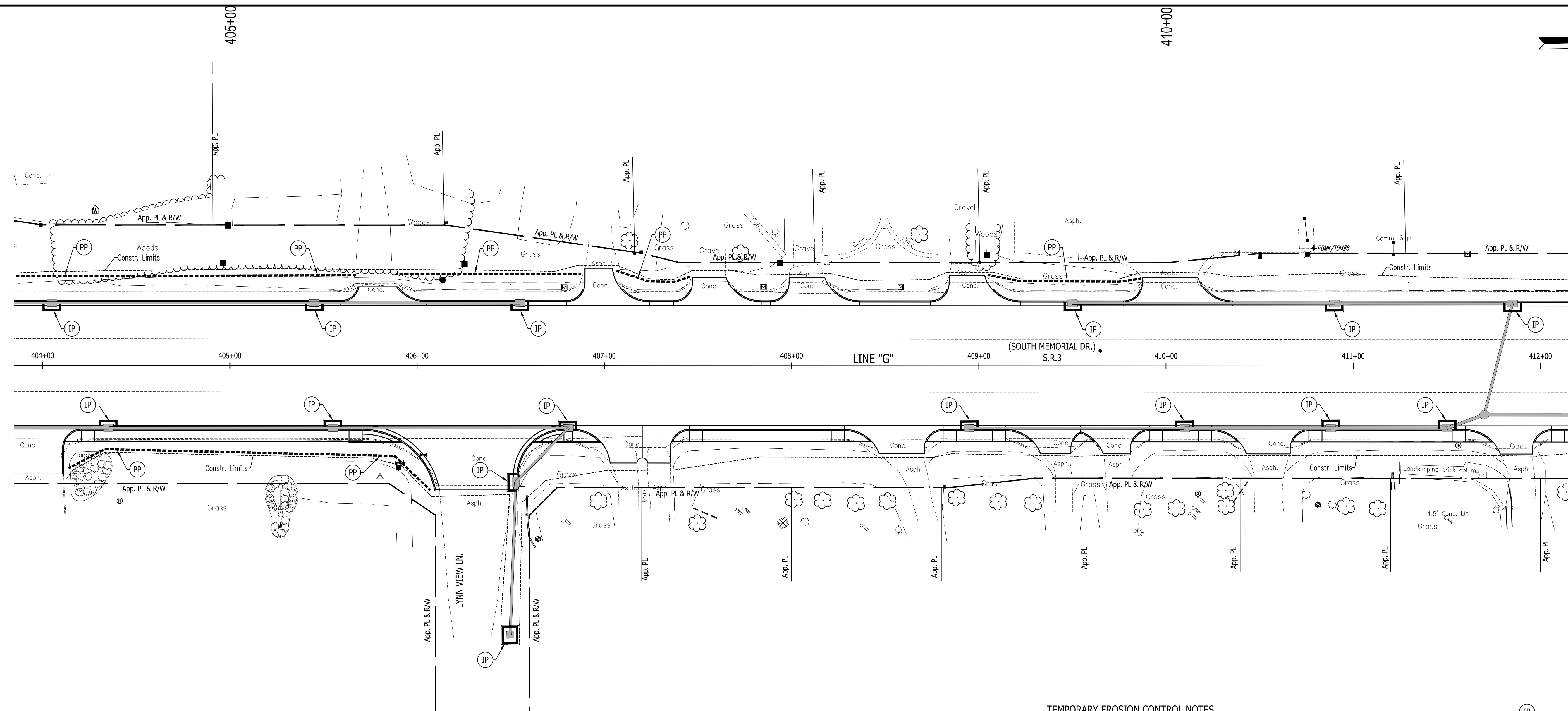

TEMPORARY EROSION CONTROL NOTES

1. PERIMETER PROTECTION SHALL BE INSTALLED PRIOR TO THE COMMENCEMENT OF CONSTRUCTION AS SHOWN ON THE PLANS AND IN LOCATIONS IDENTIFIED IN THE FIELD AS SUSCEPTIBLE TO OVERLAND TRANSPORT OF ERODED SEDIMENT.
2. PERIMETER PROTECTION SHALL BE INSTALLED AS DETAILED AND IN ACCORDANCE WITH THE STANDARD DRAWINGS AND MANUFACTURER'S INSTALLATION INSTRUCTIONS.
3. PERIMETER PROTECTION SHALL BE MONITORED TO MAINTAIN PROPER OPERATION THROUGHOUT THE DURATION OF THE CONSTRUCTION PROJECT.
4. THE CONTRACTOR SHALL REPAIR OR REPLACE PERIMETER PROTECTION WHEN NECESSARY TO ENSURE THEIR PROPER FUNCTION.
5. UPON COMPLETION OF CONSTRUCTION, ALL TEMPORARY EROSION CONTROL MEASURES AND THEIR COMPONENT PARTS SHALL BE REMOVED AND DISPOSED OF PROPERLY; UPON PERIMETER PROTECTION REMOVAL, ALL DISTURBED AREAS SHALL BE RESTORED BY GRADING AND PLACEMENT OF NURSERY SODDING OR MULCHED SEEDING.
6. IF REQUIRED, CONTRACTOR TO DETERMINE SUITABLE LOCATIONS FOR CONSTRUCTION ENTRANCES.

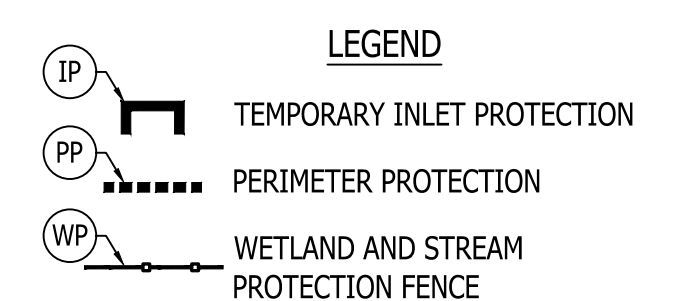

RECOMMENDED FOR APPROVAL _____	DESIGN ENGINEER _____	DATE _____
DESIGNED: J.P.H.	DRAWN: J.P.H.	
CHECKED: J.L.B.	CHECKED: J.L.B.	

**INDIANA
DEPARTMENT OF TRANSPORTATION**

**S.R. 3 - EROSION AND SEDIMENT
CONTROL**

HORIZONTAL SCALE 1" = 30'	BRIDGE FILE N/A
VERTICAL SCALE 1" = 10'	DESIGNATION 1593230
SURVEY BOOK N/A	SHEETS 92 of 227
CONTRACT R-39270	PROJECT 1593230

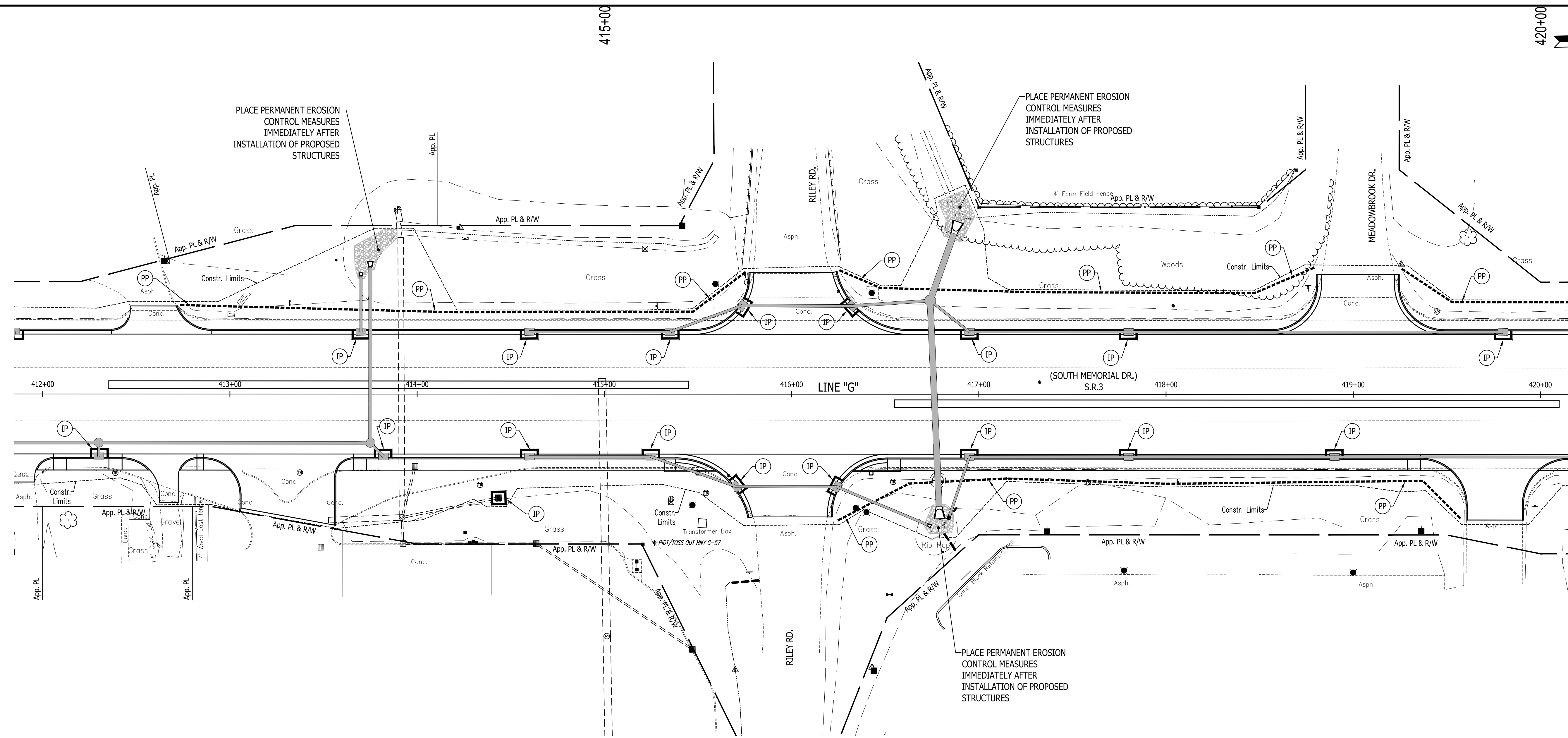

TEMPORARY EROSION CONTROL NOTES

1. PERIMETER PROTECTION SHALL BE INSTALLED PRIOR TO THE COMMENCEMENT OF CONSTRUCTION AS SHOWN ON THE PLANS AND IN LOCATIONS IDENTIFIED IN THE FIELD AS SUSCEPTIBLE TO OVERLAND TRANSPORT OF ERODED SEDIMENT.
2. PERIMETER PROTECTION SHALL BE INSTALLED AS DETAILED AND IN ACCORDANCE WITH THE STANDARD DRAWINGS AND MANUFACTURER'S INSTALLATION INSTRUCTIONS.
3. PERIMETER PROTECTION SHALL BE MONITORED TO MAINTAIN PROPER OPERATION THROUGHOUT THE DURATION OF THE CONSTRUCTION PROJECT.
4. THE CONTRACTOR SHALL REPAIR OR REPLACE PERIMETER PROTECTION WHEN NECESSARY TO ENSURE THEIR PROPER FUNCTION.
5. UPON COMPLETION OF CONSTRUCTION, ALL TEMPORARY EROSION CONTROL MEASURES AND THEIR COMPONENT PARTS SHALL BE REMOVED AND DISPOSED OF PROPERLY; UPON PERIMETER PROTECTION REMOVAL, ALL DISTURBED AREAS SHALL BE RESTORED BY GRADING AND PLACEMENT OF NURSERY SODDING OR MULCHED SEEDING.
6. IF REQUIRED, CONTRACTOR TO DETERMINE SUITABLE LOCATIONS FOR CONSTRUCTION ENTRANCES.

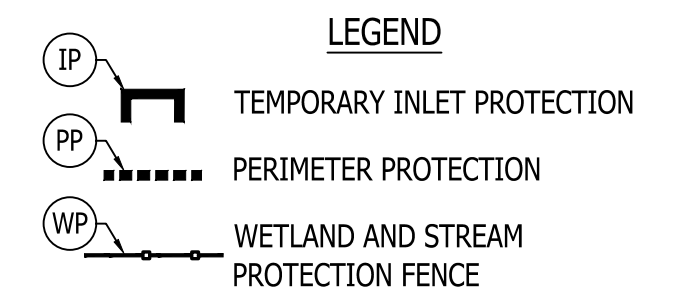

RECOMMENDED FOR APPROVAL	DESIGN ENGINEER	DATE
DESIGNED: J.P.H.	DRAWN: J.P.H.	
CHECKED: J.L.B.	CHECKED: J.L.B.	

**INDIANA
DEPARTMENT OF TRANSPORTATION**

**S.R. 3 - EROSION AND SEDIMENT
CONTROL**

HORIZONTAL SCALE	BRIDGE FILE
1" = 30'	N/A
VERTICAL SCALE	DESIGNATION
1" = 10'	1593230
SURVEY BOOK	SHEETS
N/A	93 of 227
CONTRACT	PROJECT
R-39270	1593230

420+00

425+00

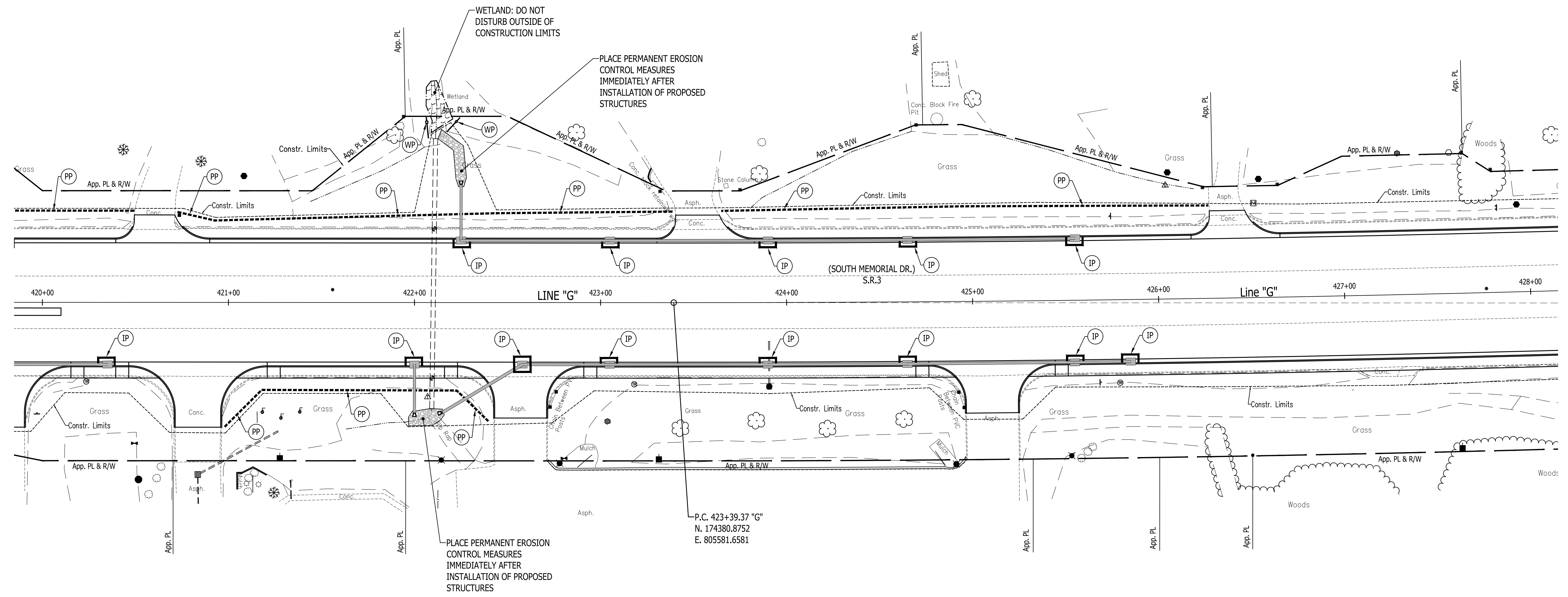
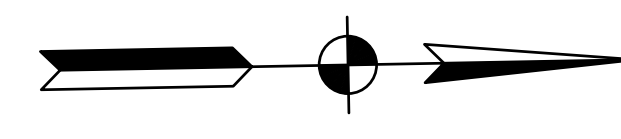

TEMPORARY EROSION CONTROL NOTES

1. PERIMETER PROTECTION SHALL BE INSTALLED PRIOR TO THE COMMENCEMENT OF CONSTRUCTION AS SHOWN ON THE PLANS AND IN LOCATIONS IDENTIFIED IN THE FIELD AS SUSCEPTIBLE TO OVERLAND TRANSPORT OF ERODED SEDIMENT.
2. PERIMETER PROTECTION SHALL BE INSTALLED AS DETAILED AND IN ACCORDANCE WITH THE STANDARD DRAWINGS AND MANUFACTURER'S INSTALLATION INSTRUCTIONS.
3. PERIMETER PROTECTION SHALL BE MONITORED TO MAINTAIN PROPER OPERATION THROUGHOUT THE DURATION OF THE CONSTRUCTION PROJECT.
4. THE CONTRACTOR SHALL REPAIR OR REPLACE PERIMETER PROTECTION WHEN NECESSARY TO ENSURE THEIR PROPER FUNCTION.
5. UPON COMPLETION OF CONSTRUCTION, ALL TEMPORARY EROSION CONTROL MEASURES AND THEIR COMPONENT PARTS SHALL BE REMOVED AND DISPOSED OF PROPERLY; UPON PERIMETER PROTECTION REMOVAL, ALL DISTURBED AREAS SHALL BE RESTORED BY GRADING AND PLACEMENT OF NURSERY SODDING OR MULCHED SEEDING.
6. IF REQUIRED, CONTRACTOR TO DETERMINE SUITABLE LOCATIONS FOR CONSTRUCTION ENTRANCES.

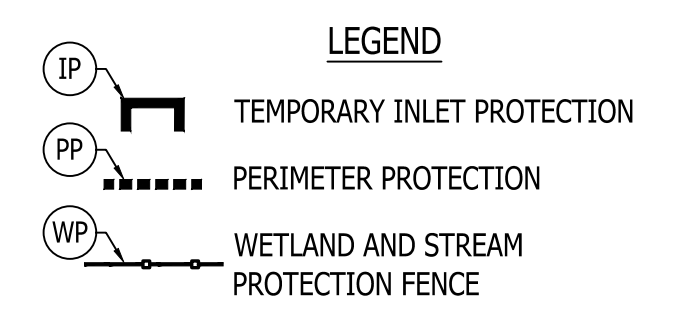

RECOMMENDED FOR APPROVAL	DESIGN ENGINEER	DATE
DESIGNED: J.P.H.	DRAWN: J.P.H.	
CHECKED: J.L.B.	CHECKED: J.L.B.	

**INDIANA
DEPARTMENT OF TRANSPORTATION**

**S.R. 3 - EROSION AND SEDIMENT
CONTROL**

HORIZONTAL SCALE	BRIDGE FILE
1" = 30'	N/A
VERTICAL SCALE	DESIGNATION
1" = 10'	1593230
SURVEY BOOK	SHEETS
N/A	94 of 227
CONTRACT	PROJECT
R-39270	1593230

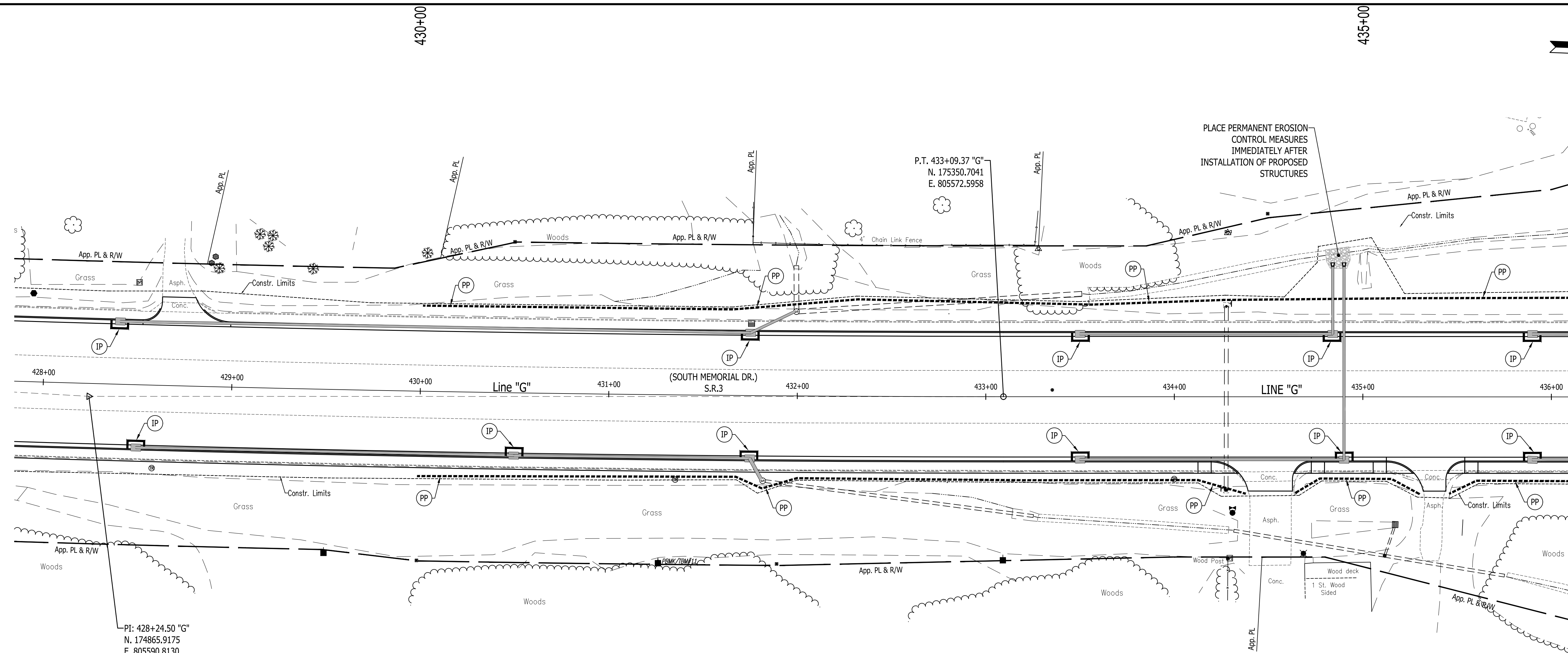

TEMPORARY EROSION CONTROL NOTES

1. PERIMETER PROTECTION SHALL BE INSTALLED PRIOR TO THE COMMENCEMENT OF CONSTRUCTION AS SHOWN ON THE PLANS AND IN LOCATIONS IDENTIFIED IN THE FIELD AS SUSCEPTIBLE TO OVERLAND TRANSPORT OF ERODED SEDIMENT.
2. PERIMETER PROTECTION SHALL BE INSTALLED AS DETAILED AND IN ACCORDANCE WITH THE STANDARD DRAWINGS AND MANUFACTURER'S INSTALLATION INSTRUCTIONS.
3. PERIMETER PROTECTION SHALL BE MONITORED TO MAINTAIN PROPER OPERATION THROUGHOUT THE DURATION OF THE CONSTRUCTION PROJECT.
4. THE CONTRACTOR SHALL REPAIR OR REPLACE PERIMETER PROTECTION WHEN NECESSARY TO ENSURE THEIR PROPER FUNCTION.
5. UPON COMPLETION OF CONSTRUCTION, ALL TEMPORARY EROSION CONTROL MEASURES AND THEIR COMPONENT PARTS SHALL BE REMOVED AND DISPOSED OF PROPERLY; UPON PERIMETER PROTECTION REMOVAL, ALL DISTURBED AREAS SHALL BE RESTORED BY GRADING AND PLACEMENT OF NURSERY SODDING OR MULCHED SEEDING.
6. IF REQUIRED, CONTRACTOR TO DETERMINE SUITABLE LOCATIONS FOR CONSTRUCTION ENTRANCES.

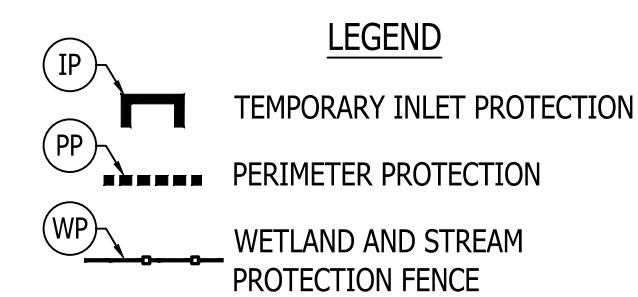

RECOMMENDED FOR APPROVAL _____		DESIGN ENGINEER _____ DATE _____	
DESIGNED: J.P.H.	DRAWN: J.P.H.		
CHECKED: J.L.B.	CHECKED: J.L.B.		

INDIANA DEPARTMENT OF TRANSPORTATION

S.R. 3 - EROSION AND SEDIMENT CONTROL

HORIZONTAL SCALE	BRIDGE FILE
1" = 30'	N/A
VERTICAL SCALE	DESIGNATION
1" = 10'	1593230
SURVEY BOOK	SHEETS
N/A	95 of 227
CONTRACT	PROJECT
R-39270	1593230

440+00

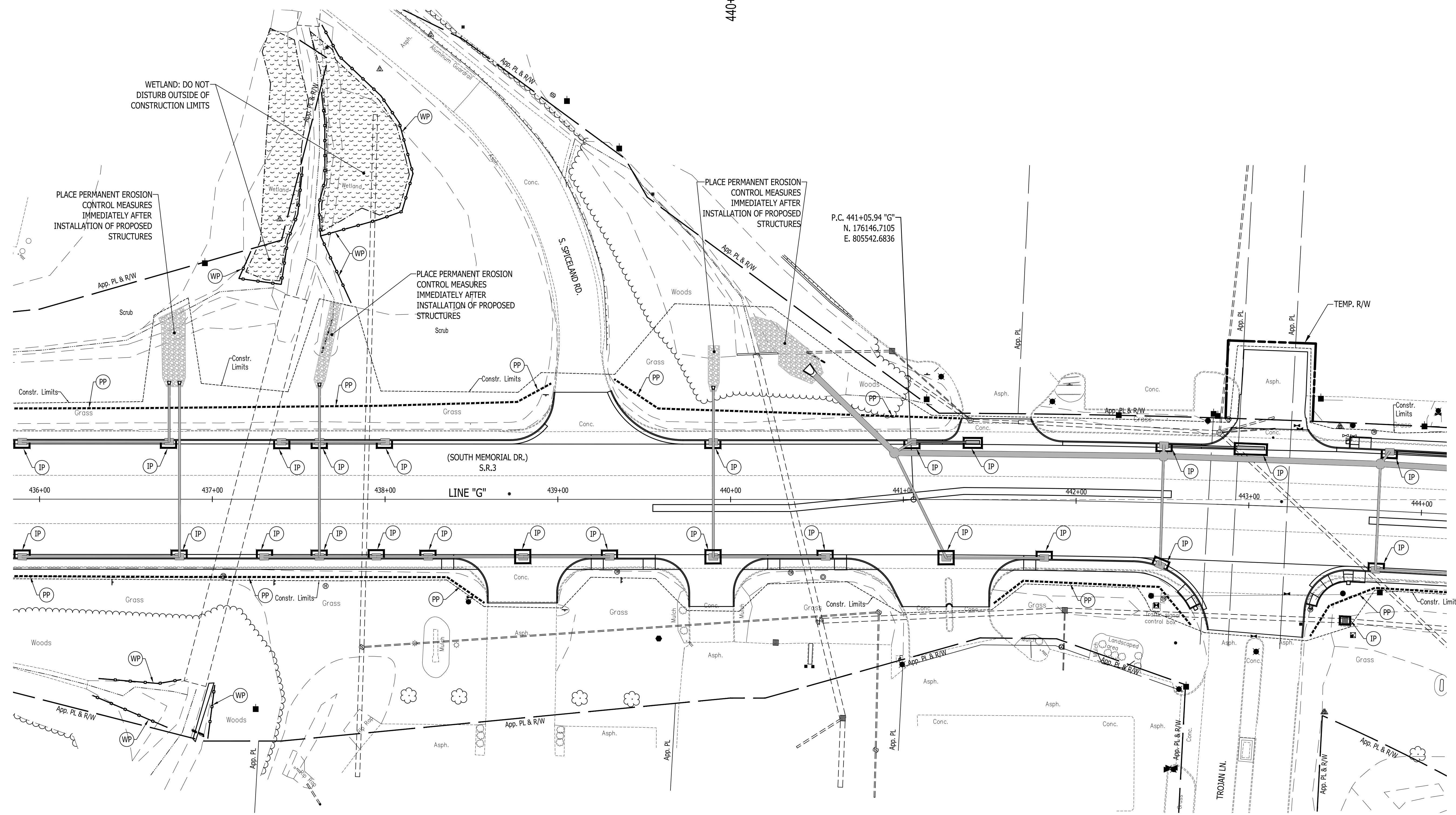

WETLAND: DO NOT DISTURB OUTSIDE OF CONSTRUCTION LIMITS

PLACE PERMANENT EROSION CONTROL MEASURES IMMEDIATELY AFTER INSTALLATION OF PROPOSED STRUCTURES

PLACE PERMANENT EROSION CONTROL MEASURES IMMEDIATELY AFTER INSTALLATION OF PROPOSED STRUCTURES

PLACE PERMANENT EROSION CONTROL MEASURES IMMEDIATELY AFTER INSTALLATION OF PROPOSED STRUCTURES

TEMPORARY EROSION CONTROL NOTES

1. PERIMETER PROTECTION SHALL BE INSTALLED PRIOR TO THE COMMENCEMENT OF CONSTRUCTION AS SHOWN ON THE PLANS AND IN LOCATIONS IDENTIFIED IN THE FIELD AS SUSCEPTIBLE TO OVERLAND TRANSPORT OF ERODED SEDIMENT.
2. PERIMETER PROTECTION SHALL BE INSTALLED AS DETAILED AND IN ACCORDANCE WITH THE STANDARD DRAWINGS AND MANUFACTURER'S INSTALLATION INSTRUCTIONS.
3. PERIMETER PROTECTION SHALL BE MONITORED TO MAINTAIN PROPER OPERATION THROUGHOUT THE DURATION OF THE CONSTRUCTION PROJECT.
4. THE CONTRACTOR SHALL REPAIR OR REPLACE PERIMETER PROTECTION WHEN NECESSARY TO ENSURE THEIR PROPER FUNCTION.
5. UPON COMPLETION OF CONSTRUCTION, ALL TEMPORARY EROSION CONTROL MEASURES AND THEIR COMPONENT PARTS SHALL BE REMOVED AND DISPOSED OF PROPERLY; UPON PERIMETER PROTECTION REMOVAL, ALL DISTURBED AREAS SHALL BE RESTORED BY GRADING AND PLACEMENT OF NURSERY SODDING OR MULCHED SEEDING.
6. IF REQUIRED, CONTRACTOR TO DETERMINE SUITABLE LOCATIONS FOR CONSTRUCTION ENTRANCES.

LEGEND

	TEMPORARY INLET PROTECTION
	PERIMETER PROTECTION
	WETLAND AND STREAM PROTECTION FENCE

RECOMMENDED FOR APPROVAL _____	DESIGN ENGINEER _____	DATE _____
DESIGNED: J.P.H.	DRAWN: J.P.H.	
CHECKED: J.L.B.	CHECKED: J.L.B.	

INDIANA DEPARTMENT OF TRANSPORTATION

S.R. 3 - EROSION AND SEDIMENT CONTROL

HORIZONTAL SCALE	BRIDGE FILE
1" = 30'	N/A
VERTICAL SCALE	DESIGNATION
1" = 10'	1593230
SURVEY BOOK	SHEETS
N/A	96 of 227
CONTRACT	PROJECT
R-39270	1593230

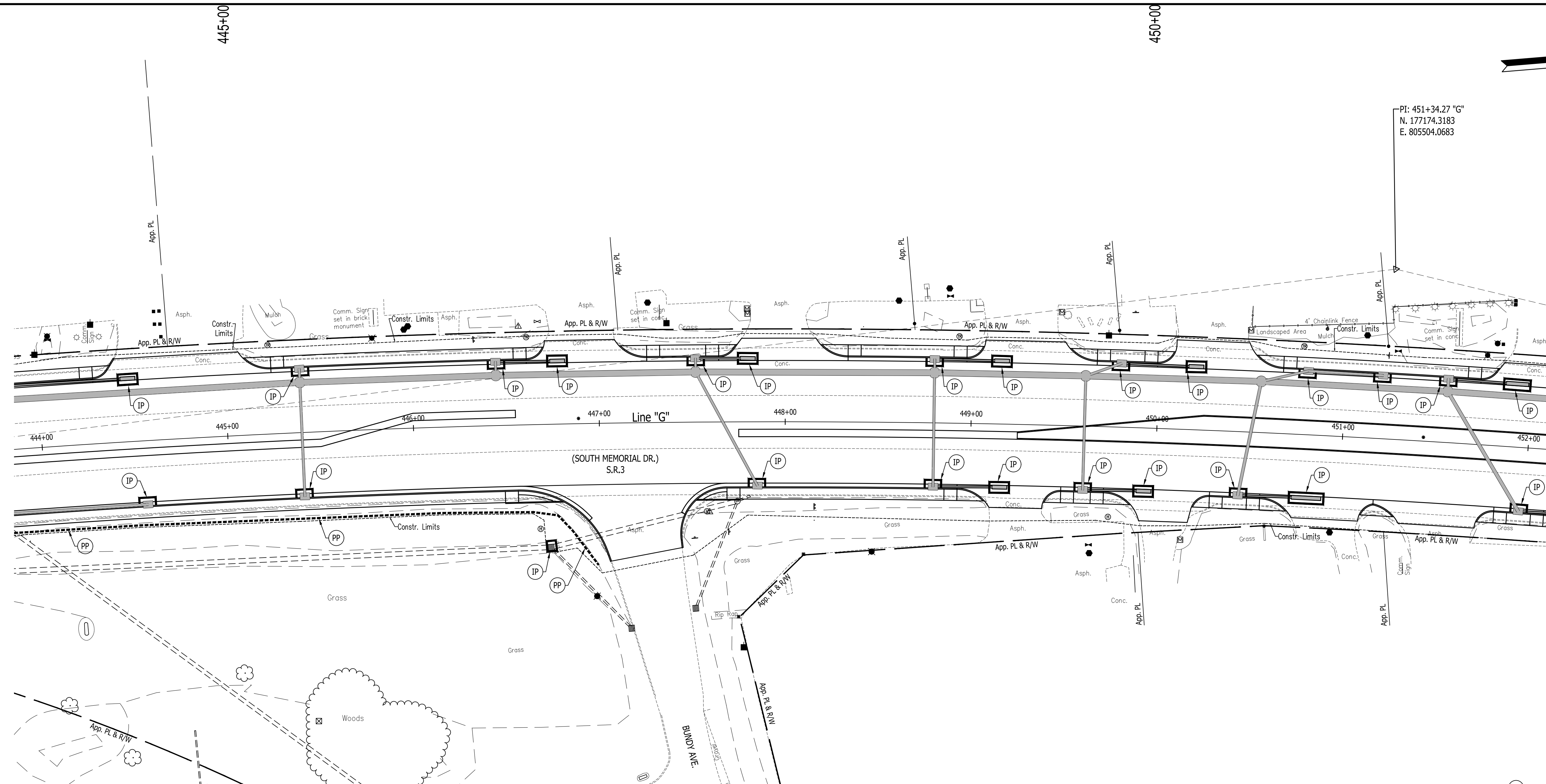

PI: 451+34.27 "G"
 N. 177174.3183
 E. 805504.0683

TEMPORARY EROSION CONTROL NOTES

1. PERIMETER PROTECTION SHALL BE INSTALLED PRIOR TO THE COMMENCEMENT OF CONSTRUCTION AS SHOWN ON THE PLANS AND IN LOCATIONS IDENTIFIED IN THE FIELD AS SUSCEPTIBLE TO OVERLAND TRANSPORT OF ERODED SEDIMENT.
2. PERIMETER PROTECTION SHALL BE INSTALLED AS DETAILED AND IN ACCORDANCE WITH THE STANDARD DRAWINGS AND MANUFACTURER'S INSTALLATION INSTRUCTIONS.
3. PERIMETER PROTECTION SHALL BE MONITORED TO MAINTAIN PROPER OPERATION THROUGHOUT THE DURATION OF THE CONSTRUCTION PROJECT.
4. THE CONTRACTOR SHALL REPAIR OR REPLACE PERIMETER PROTECTION WHEN NECESSARY TO ENSURE THEIR PROPER FUNCTION.
5. UPON COMPLETION OF CONSTRUCTION, ALL TEMPORARY EROSION CONTROL MEASURES AND THEIR COMPONENT PARTS SHALL BE REMOVED AND DISPOSED OF PROPERLY; UPON PERIMETER PROTECTION REMOVAL, ALL DISTURBED AREAS SHALL BE RESTORED BY GRADING AND PLACEMENT OF NURSERY SODDING OR MULCHED SEEDING.
6. IF REQUIRED, CONTRACTOR TO DETERMINE SUITABLE LOCATIONS FOR CONSTRUCTION ENTRANCES.

LEGEND

	TEMPORARY INLET PROTECTION
	PERIMETER PROTECTION
	WETLAND AND STREAM PROTECTION FENCE

RECOMMENDED FOR APPROVAL	DESIGN ENGINEER	DATE
DESIGNED: J.P.H.	DRAWN: J.P.H.	
CHECKED: J.L.B.	CHECKED: J.L.B.	

**INDIANA
 DEPARTMENT OF TRANSPORTATION**

**S.R. 3 - EROSION AND SEDIMENT
 CONTROL**

HORIZONTAL SCALE	BRIDGE FILE
1" = 30'	N/A
VERTICAL SCALE	DESIGNATION
1" = 10'	1593230
SURVEY BOOK	SHEETS
N/A	97 of 227
CONTRACT	PROJECT
R-39270	1593230

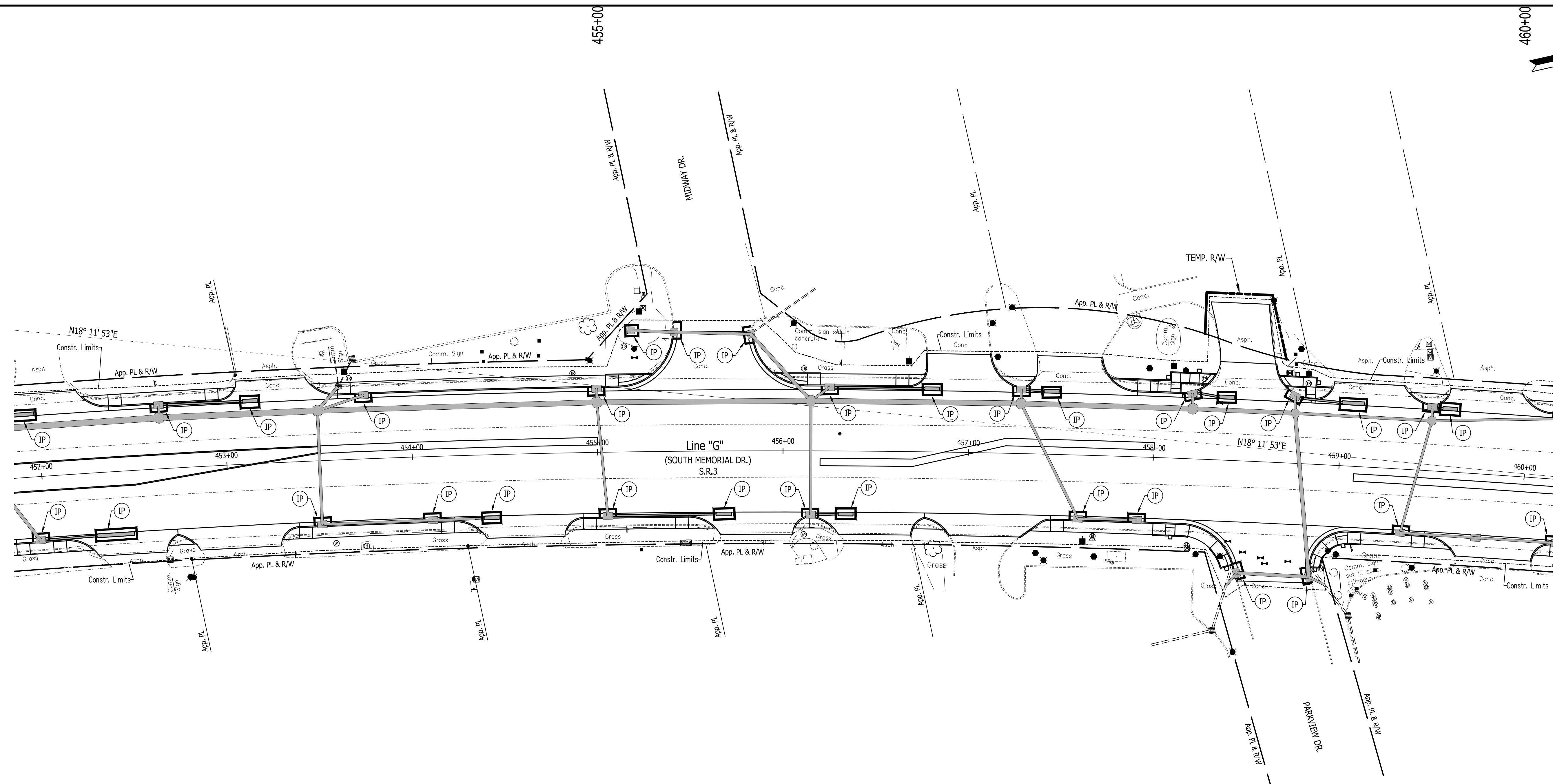

TEMPORARY EROSION CONTROL NOTES

1. PERIMETER PROTECTION SHALL BE INSTALLED PRIOR TO THE COMMENCEMENT OF CONSTRUCTION AS SHOWN ON THE PLANS AND IN LOCATIONS IDENTIFIED IN THE FIELD AS SUSCEPTIBLE TO OVERLAND TRANSPORT OF ERODED SEDIMENT.
2. PERIMETER PROTECTION SHALL BE INSTALLED AS DETAILED AND IN ACCORDANCE WITH THE STANDARD DRAWINGS AND MANUFACTURER'S INSTALLATION INSTRUCTIONS.
3. PERIMETER PROTECTION SHALL BE MONITORED TO MAINTAIN PROPER OPERATION THROUGHOUT THE DURATION OF THE CONSTRUCTION PROJECT.
4. THE CONTRACTOR SHALL REPAIR OR REPLACE PERIMETER PROTECTION WHEN NECESSARY TO ENSURE THEIR PROPER FUNCTION.
5. UPON COMPLETION OF CONSTRUCTION, ALL TEMPORARY EROSION CONTROL MEASURES AND THEIR COMPONENT PARTS SHALL BE REMOVED AND DISPOSED OF PROPERLY; UPON PERIMETER PROTECTION REMOVAL, ALL DISTURBED AREAS SHALL BE RESTORED BY GRADING AND PLACEMENT OF NURSERY SODDING OR MULCHED SEEDING.
6. IF REQUIRED, CONTRACTOR TO DETERMINE SUITABLE LOCATIONS FOR CONSTRUCTION ENTRANCES.

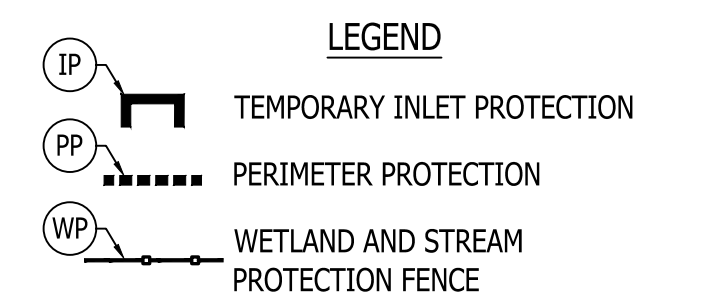

RECOMMENDED FOR APPROVAL _____		DESIGN ENGINEER _____ DATE _____	
DESIGNED: J.P.H.	DRAWN: J.P.H.		
CHECKED: J.L.B.	CHECKED: J.L.B.		

INDIANA DEPARTMENT OF TRANSPORTATION

S.R. 3 - EROSION AND SEDIMENT CONTROL

HORIZONTAL SCALE	BRIDGE FILE
1" = 30'	N/A
VERTICAL SCALE	DESIGNATION
1" = 10'	1593230
SURVEY BOOK	SHEETS
N/A	98 of 227
CONTRACT	PROJECT
R-39270	1593230

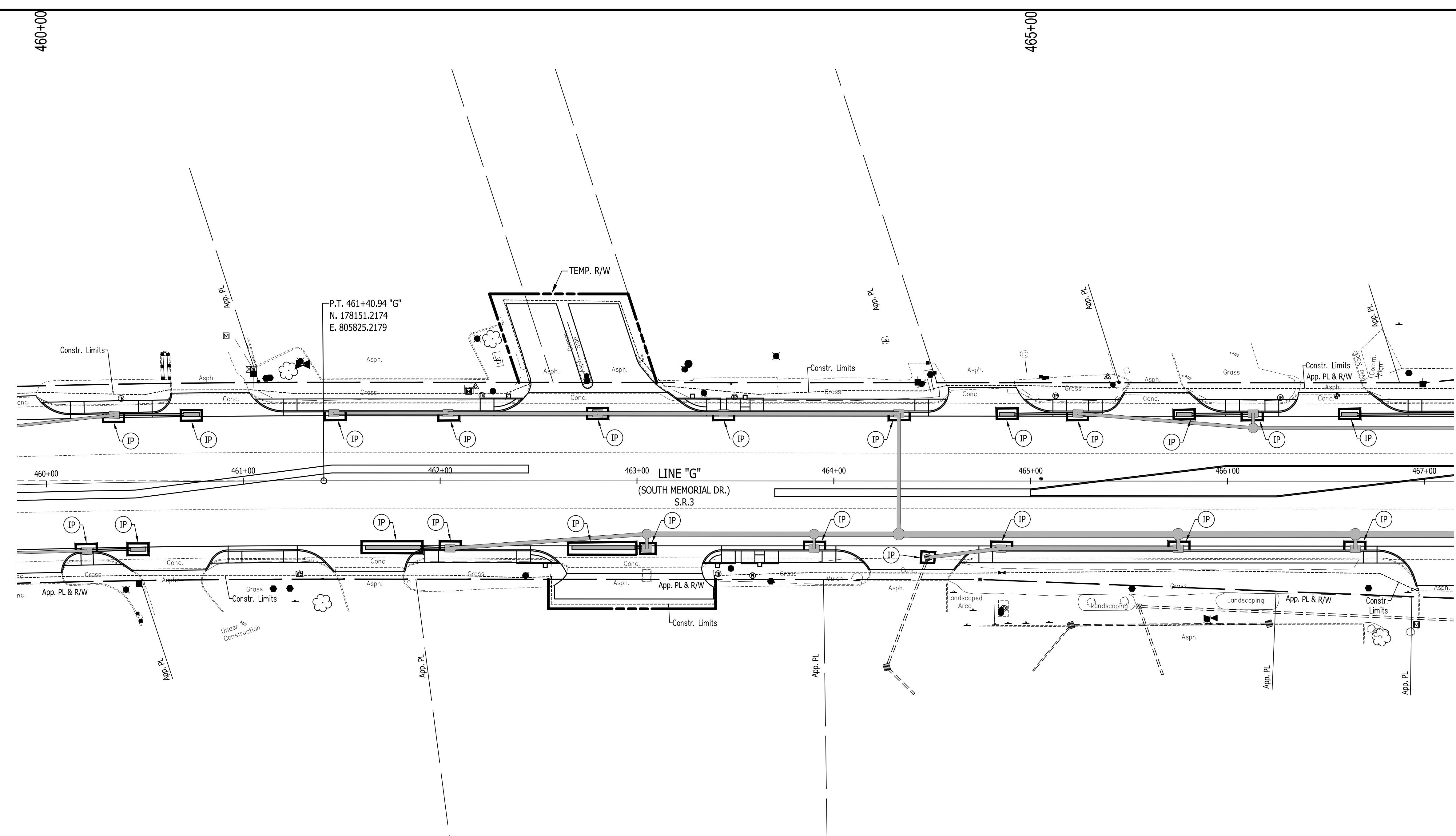
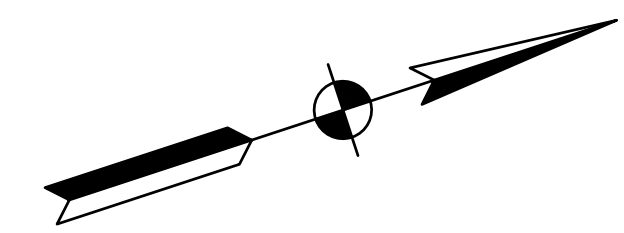

TEMPORARY EROSION CONTROL NOTES

1. PERIMETER PROTECTION SHALL BE INSTALLED PRIOR TO THE COMMENCEMENT OF CONSTRUCTION AS SHOWN ON THE PLANS AND IN LOCATIONS IDENTIFIED IN THE FIELD AS SUSCEPTIBLE TO OVERLAND TRANSPORT OF ERODED SEDIMENT.
2. PERIMETER PROTECTION SHALL BE INSTALLED AS DETAILED AND IN ACCORDANCE WITH THE STANDARD DRAWINGS AND MANUFACTURER'S INSTALLATION INSTRUCTIONS.
3. PERIMETER PROTECTION SHALL BE MONITORED TO MAINTAIN PROPER OPERATION THROUGHOUT THE DURATION OF THE CONSTRUCTION PROJECT.
4. THE CONTRACTOR SHALL REPAIR OR REPLACE PERIMETER PROTECTION WHEN NECESSARY TO ENSURE THEIR PROPER FUNCTION.
5. UPON COMPLETION OF CONSTRUCTION, ALL TEMPORARY EROSION CONTROL MEASURES AND THEIR COMPONENT PARTS SHALL BE REMOVED AND DISPOSED OF PROPERLY; UPON PERIMETER PROTECTION REMOVAL, ALL DISTURBED AREAS SHALL BE RESTORED BY GRADING AND PLACEMENT OF NURSERY SODDING OR MULCHED SEEDING.
6. IF REQUIRED, CONTRACTOR TO DETERMINE SUITABLE LOCATIONS FOR CONSTRUCTION ENTRANCES.

LEGEND

	TEMPORARY INLET PROTECTION
	PERIMETER PROTECTION
	WETLAND AND STREAM PROTECTION FENCE

	RECOMMENDED FOR APPROVAL _____ DESIGN ENGINEER DATE	INDIANA DEPARTMENT OF TRANSPORTATION S.R. 3 - EROSION AND SEDIMENT CONTROL	HORIZONTAL SCALE 1" = 30' BRIDGE FILE N/A
	DESIGNED: J.P.H. DRAWN: J.P.H. CHECKED: J.L.B. CHECKED: J.L.B.		VERTICAL SCALE 1" = 10' DESIGNATION 1593230
			SURVEY BOOK N/A SHEETS 99 of 227
			CONTRACT R-39270 PROJECT 1593230

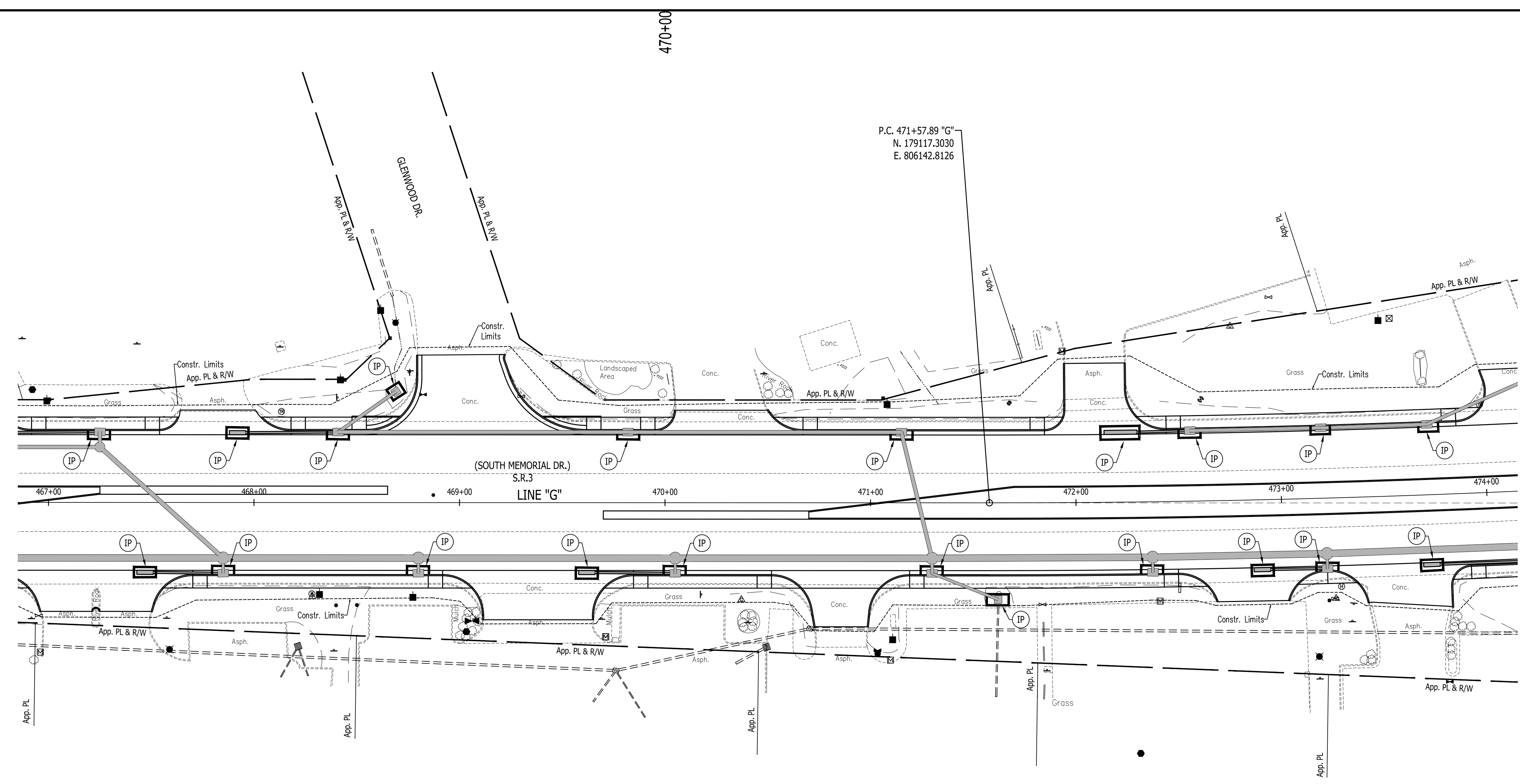
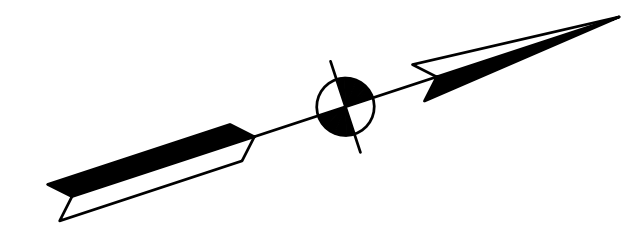

TEMPORARY EROSION CONTROL NOTES

1. PERIMETER PROTECTION SHALL BE INSTALLED PRIOR TO THE COMMENCEMENT OF CONSTRUCTION AS SHOWN ON THE PLANS AND IN LOCATIONS IDENTIFIED IN THE FIELD AS SUSCEPTIBLE TO OVERLAND TRANSPORT OF ERODED SEDIMENT.
2. PERIMETER PROTECTION SHALL BE INSTALLED AS DETAILED AND IN ACCORDANCE WITH THE STANDARD DRAWINGS AND MANUFACTURER'S INSTALLATION INSTRUCTIONS.
3. PERIMETER PROTECTION SHALL BE MONITORED TO MAINTAIN PROPER OPERATION THROUGHOUT THE DURATION OF THE CONSTRUCTION PROJECT.
4. THE CONTRACTOR SHALL REPAIR OR REPLACE PERIMETER PROTECTION WHEN NECESSARY TO ENSURE THEIR PROPER FUNCTION.
5. UPON COMPLETION OF CONSTRUCTION, ALL TEMPORARY EROSION CONTROL MEASURES AND THEIR COMPONENT PARTS SHALL BE REMOVED AND DISPOSED OF PROPERLY; UPON PERIMETER PROTECTION REMOVAL, ALL DISTURBED AREAS SHALL BE RESTORED BY GRADING AND PLACEMENT OF NURSERY SODDING OR MULCHED SEEDING.
6. IF REQUIRED, CONTRACTOR TO DETERMINE SUITABLE LOCATIONS FOR CONSTRUCTION ENTRANCES.

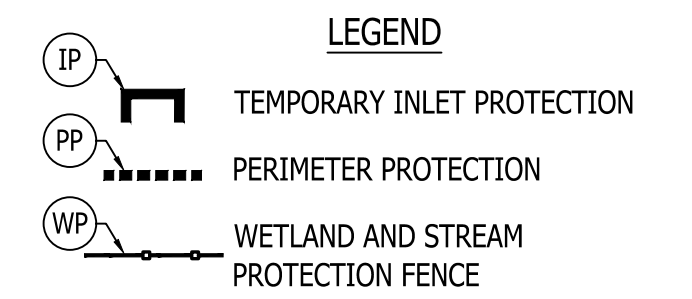

RECOMMENDED FOR APPROVAL _____		DESIGN ENGINEER _____ DATE _____	
DESIGNED: J.P.H.	DRAWN: J.P.H.		
CHECKED: J.L.B.	CHECKED: J.L.B.		

**INDIANA
DEPARTMENT OF TRANSPORTATION**

**S.R. 3 - EROSION AND SEDIMENT
CONTROL**

HORIZONTAL SCALE 1" = 30'	BRIDGE FILE N/A
VERTICAL SCALE 1" = 10'	DESIGNATION 1593230
SURVEY BOOK N/A	SHEETS 100 of 227
CONTRACT R-39270	PROJECT 1593230

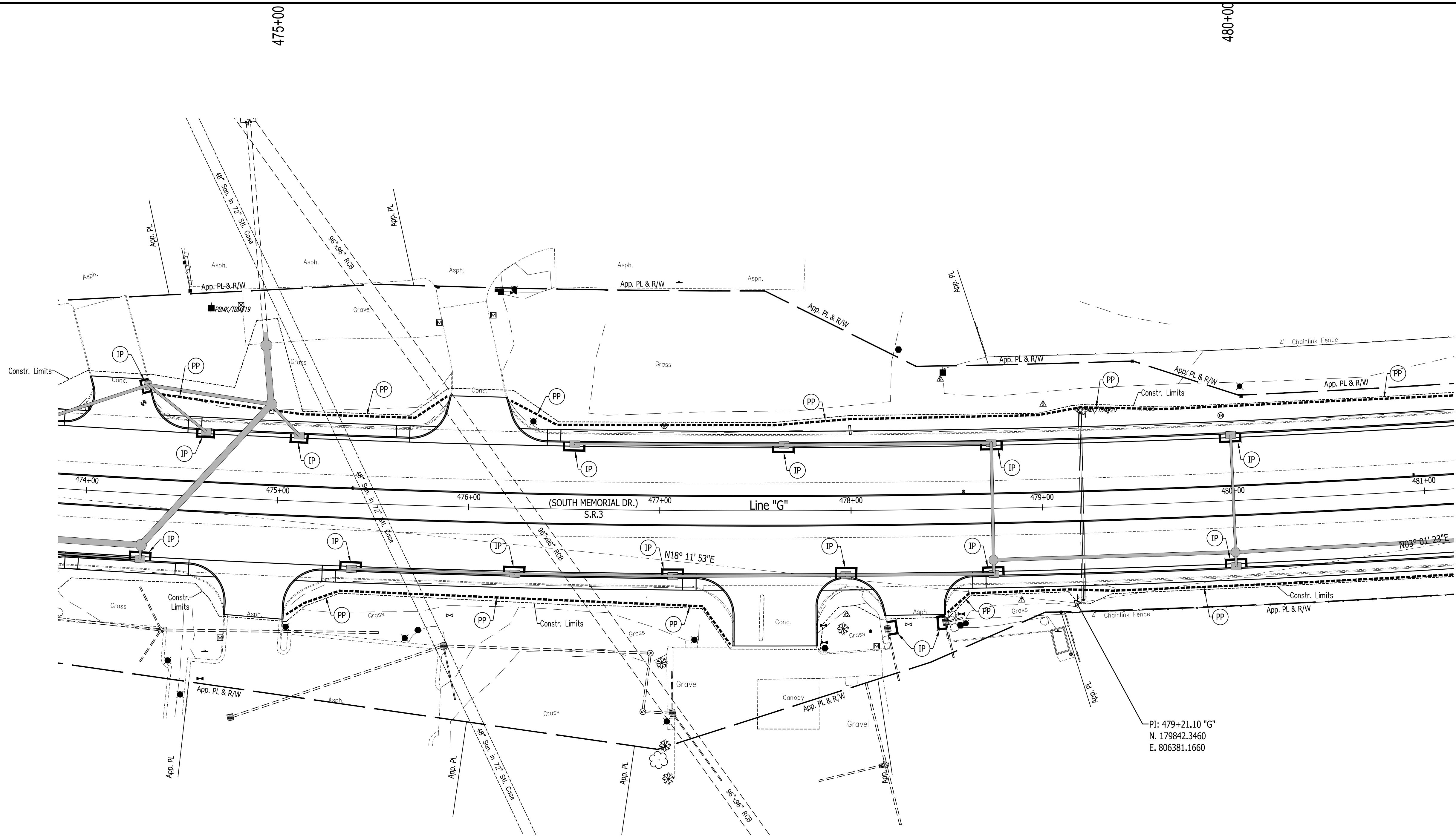
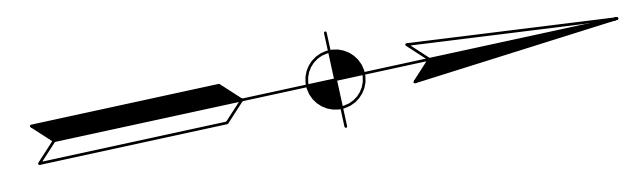

TEMPORARY EROSION CONTROL NOTES

1. PERIMETER PROTECTION SHALL BE INSTALLED PRIOR TO THE COMMENCEMENT OF CONSTRUCTION AS SHOWN ON THE PLANS AND IN LOCATIONS IDENTIFIED IN THE FIELD AS SUSCEPTIBLE TO OVERLAND TRANSPORT OF ERODED SEDIMENT.
2. PERIMETER PROTECTION SHALL BE INSTALLED AS DETAILED AND IN ACCORDANCE WITH THE STANDARD DRAWINGS AND MANUFACTURER'S INSTALLATION INSTRUCTIONS.
3. PERIMETER PROTECTION SHALL BE MONITORED TO MAINTAIN PROPER OPERATION THROUGHOUT THE DURATION OF THE CONSTRUCTION PROJECT.
4. THE CONTRACTOR SHALL REPAIR OR REPLACE PERIMETER PROTECTION WHEN NECESSARY TO ENSURE THEIR PROPER FUNCTION.
5. UPON COMPLETION OF CONSTRUCTION, ALL TEMPORARY EROSION CONTROL MEASURES AND THEIR COMPONENT PARTS SHALL BE REMOVED AND DISPOSED OF PROPERLY; UPON PERIMETER PROTECTION REMOVAL, ALL DISTURBED AREAS SHALL BE RESTORED BY GRADING AND PLACEMENT OF NURSERY SODDING OR MULCHED SEEDING.
6. IF REQUIRED, CONTRACTOR TO DETERMINE SUITABLE LOCATIONS FOR CONSTRUCTION ENTRANCES.

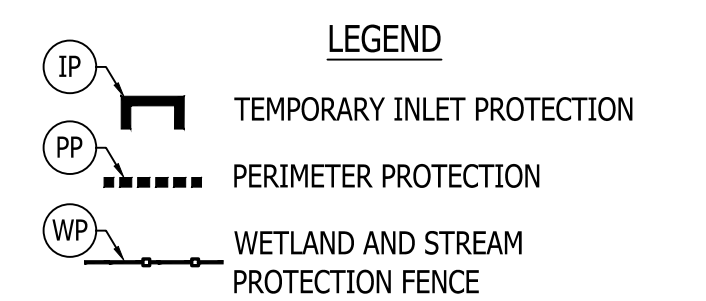

RECOMMENDED FOR APPROVAL _____	DESIGN ENGINEER _____	DATE _____
DESIGNED: J.P.H.	DRAWN: J.P.H.	
CHECKED: J.L.B.	CHECKED: J.L.B.	

**INDIANA
DEPARTMENT OF TRANSPORTATION**

**S.R. 3 - EROSION AND SEDIMENT
CONTROL**

HORIZONTAL SCALE 1" = 30'	BRIDGE FILE N/A
VERTICAL SCALE 1" = 10'	DESIGNATION 1593230
SURVEY BOOK N/A	SHEETS 101 of 227
CONTRACT R-39270	PROJECT 1593230

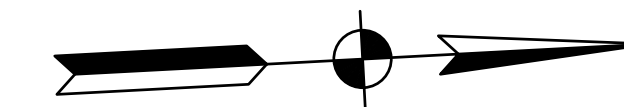

485+00

P.T. 486+75.39 "G"
N. 180604.5007
E. 806421.4151

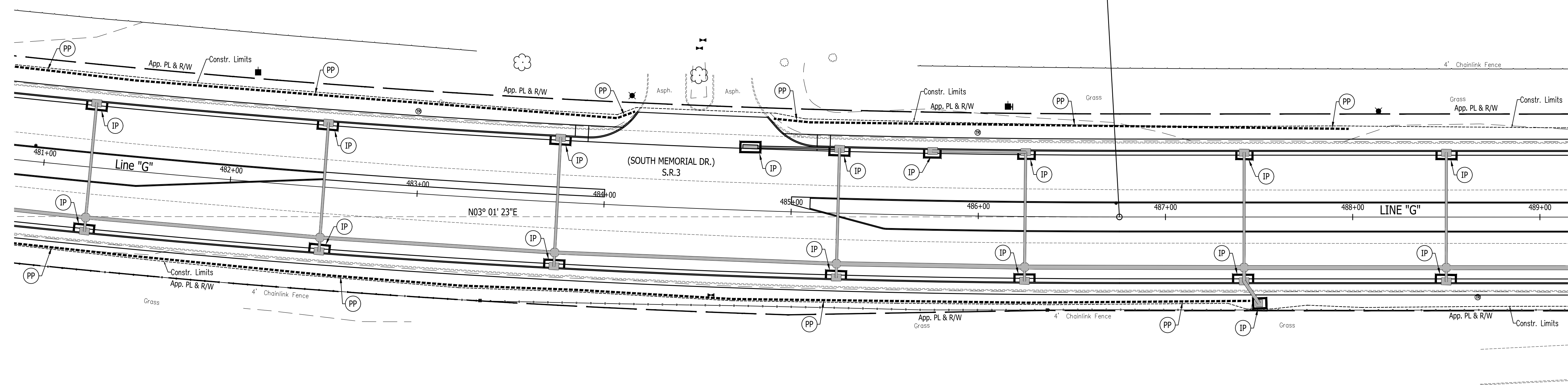

TEMPORARY EROSION CONTROL NOTES

1. PERIMETER PROTECTION SHALL BE INSTALLED PRIOR TO THE COMMENCEMENT OF CONSTRUCTION AS SHOWN ON THE PLANS AND IN LOCATIONS IDENTIFIED IN THE FIELD AS SUSCEPTIBLE TO OVERLAND TRANSPORT OF ERODED SEDIMENT.
2. PERIMETER PROTECTION SHALL BE INSTALLED AS DETAILED AND IN ACCORDANCE WITH THE STANDARD DRAWINGS AND MANUFACTURER'S INSTALLATION INSTRUCTIONS.
3. PERIMETER PROTECTION SHALL BE MONITORED TO MAINTAIN PROPER OPERATION THROUGHOUT THE DURATION OF THE CONSTRUCTION PROJECT.
4. THE CONTRACTOR SHALL REPAIR OR REPLACE PERIMETER PROTECTION WHEN NECESSARY TO ENSURE THEIR PROPER FUNCTION.
5. UPON COMPLETION OF CONSTRUCTION, ALL TEMPORARY EROSION CONTROL MEASURES AND THEIR COMPONENT PARTS SHALL BE REMOVED AND DISPOSED OF PROPERLY; UPON PERIMETER PROTECTION REMOVAL, ALL DISTURBED AREAS SHALL BE RESTORED BY GRADING AND PLACEMENT OF NURSERY SODDING OR MULCHED SEEDING.
6. IF REQUIRED, CONTRACTOR TO DETERMINE SUITABLE LOCATIONS FOR CONSTRUCTION ENTRANCES.

LEGEND

	TEMPORARY INLET PROTECTION
	PERIMETER PROTECTION
	WETLAND AND STREAM PROTECTION FENCE

RECOMMENDED FOR APPROVAL _____	
DESIGNED: J.P.H.	DRAWN: J.P.H.
CHECKED: J.L.B.	CHECKED: J.L.B.

**INDIANA
DEPARTMENT OF TRANSPORTATION**

**S.R. 3 - EROSION AND SEDIMENT
CONTROL**

HORIZONTAL SCALE 1" = 30'	BRIDGE FILE N/A
VERTICAL SCALE 1" = 10'	DESIGNATION 1593230
SURVEY BOOK N/A	SHEETS 102 of 227
CONTRACT R-39270	PROJECT 1593230

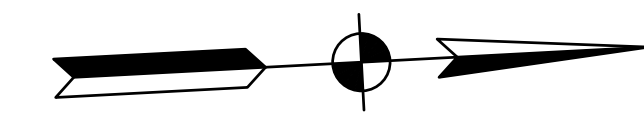
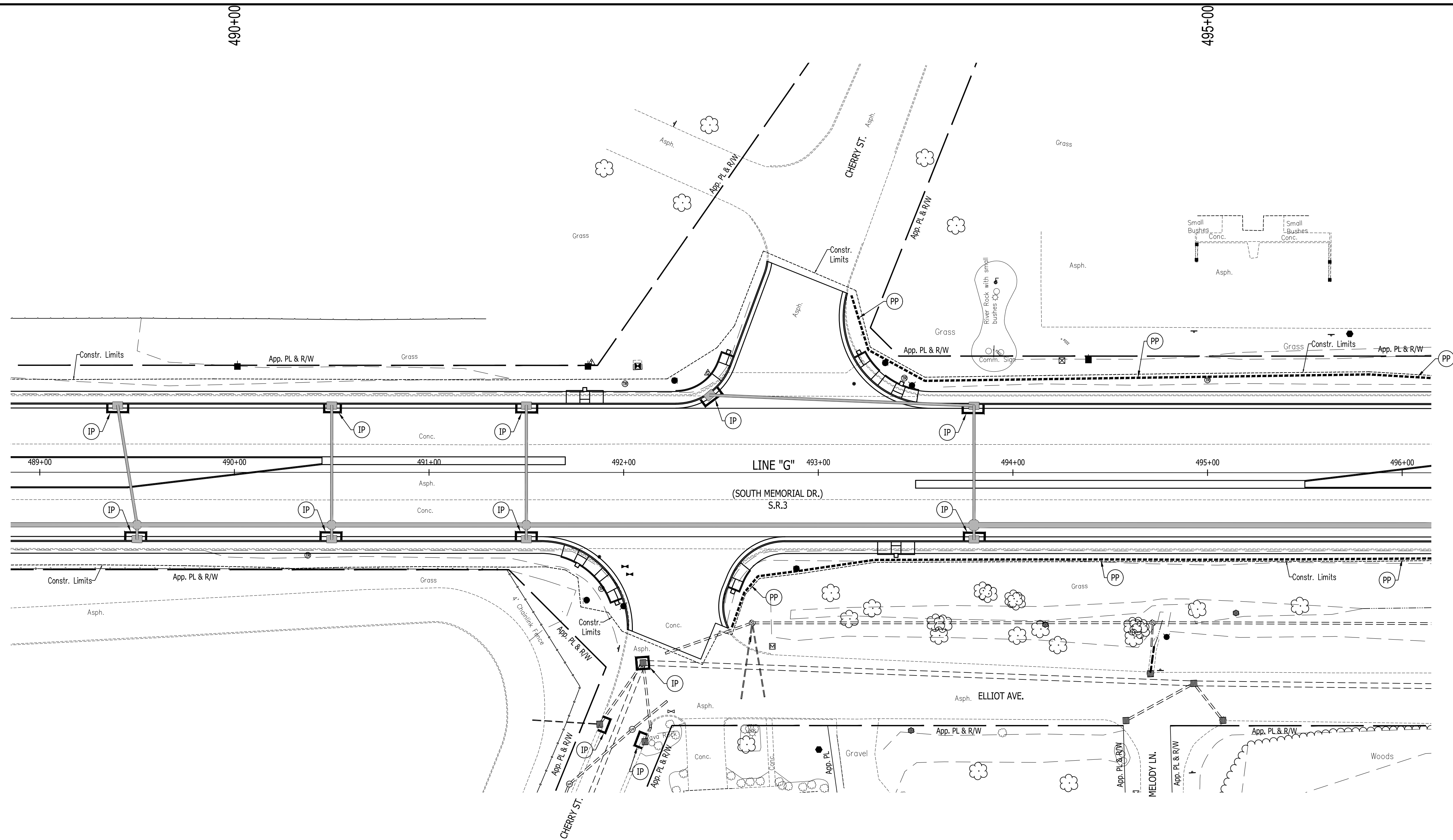

TEMPORARY EROSION CONTROL NOTES

- PERIMETER PROTECTION SHALL BE INSTALLED PRIOR TO THE COMMENCEMENT OF CONSTRUCTION AS SHOWN ON THE PLANS AND IN LOCATIONS IDENTIFIED IN THE FIELD AS SUSCEPTIBLE TO OVERLAND TRANSPORT OF ERODED SEDIMENT.
- PERIMETER PROTECTION SHALL BE INSTALLED AS DETAILED AND IN ACCORDANCE WITH THE STANDARD DRAWINGS AND MANUFACTURER'S INSTALLATION INSTRUCTIONS.
- PERIMETER PROTECTION SHALL BE MONITORED TO MAINTAIN PROPER OPERATION THROUGHOUT THE DURATION OF THE CONSTRUCTION PROJECT.
- THE CONTRACTOR SHALL REPAIR OR REPLACE PERIMETER PROTECTION WHEN NECESSARY TO ENSURE THEIR PROPER FUNCTION.
- UPON COMPLETION OF CONSTRUCTION, ALL TEMPORARY EROSION CONTROL MEASURES AND THEIR COMPONENT PARTS SHALL BE REMOVED AND DISPOSED OF PROPERLY; UPON PERIMETER PROTECTION REMOVAL, ALL DISTURBED AREAS SHALL BE RESTORED BY GRADING AND PLACEMENT OF NURSERY SODDING OR MULCHED SEEDING.
- IF REQUIRED, CONTRACTOR TO DETERMINE SUITABLE LOCATIONS FOR CONSTRUCTION ENTRANCES.

LEGEND

	TEMPORARY INLET PROTECTION
	PERIMETER PROTECTION
	WETLAND AND STREAM PROTECTION FENCE

RECOMMENDED FOR APPROVAL _____
DESIGN ENGINEER DATE

DESIGNED: J.P.H. DRAWN: J.P.H.
CHECKED: J.L.B. CHECKED: J.L.B.

**INDIANA
DEPARTMENT OF TRANSPORTATION**

**S.R. 3 - EROSION AND SEDIMENT
CONTROL**

HORIZONTAL SCALE	BRIDGE FILE
1" = 30'	N/A
VERTICAL SCALE	DESIGNATION
1" = 10'	1593230
SURVEY BOOK	SHEETS
N/A	103 of 227
CONTRACT	PROJECT
R-39270	1593230

500+00

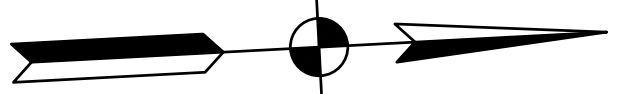

PLACE PERMANENT EROSION CONTROL MEASURES IMMEDIATELY AFTER INSTALLATION OF PROPOSED STRUCTURES

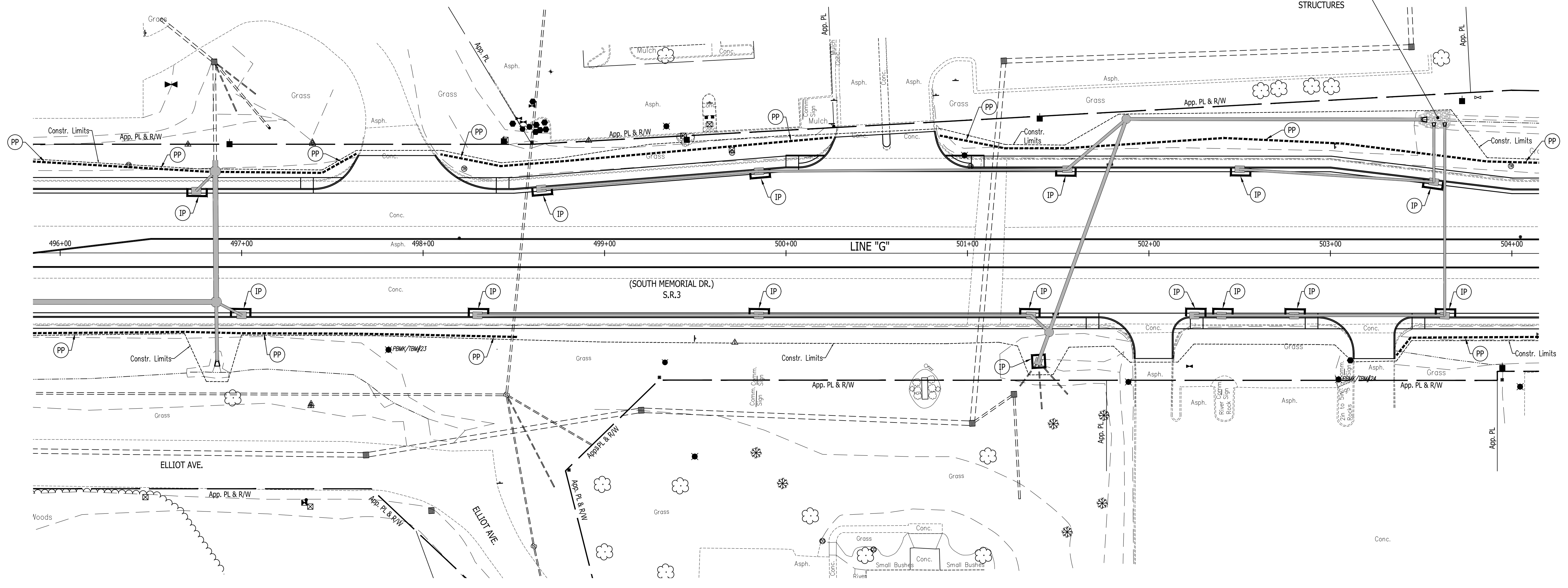

TEMPORARY EROSION CONTROL NOTES

1. PERIMETER PROTECTION SHALL BE INSTALLED PRIOR TO THE COMMENCEMENT OF CONSTRUCTION AS SHOWN ON THE PLANS AND IN LOCATIONS IDENTIFIED IN THE FIELD AS SUSCEPTIBLE TO OVERLAND TRANSPORT OF ERODED SEDIMENT.
2. PERIMETER PROTECTION SHALL BE INSTALLED AS DETAILED AND IN ACCORDANCE WITH THE STANDARD DRAWINGS AND MANUFACTURER'S INSTALLATION INSTRUCTIONS.
3. PERIMETER PROTECTION SHALL BE MONITORED TO MAINTAIN PROPER OPERATION THROUGHOUT THE DURATION OF THE CONSTRUCTION PROJECT.
4. THE CONTRACTOR SHALL REPAIR OR REPLACE PERIMETER PROTECTION WHEN NECESSARY TO ENSURE THEIR PROPER FUNCTION.
5. UPON COMPLETION OF CONSTRUCTION, ALL TEMPORARY EROSION CONTROL MEASURES AND THEIR COMPONENT PARTS SHALL BE REMOVED AND DISPOSED OF PROPERLY; UPON PERIMETER PROTECTION REMOVAL, ALL DISTURBED AREAS SHALL BE RESTORED BY GRADING AND PLACEMENT OF NURSERY SODDING OR MULCHED SEEDING.
6. IF REQUIRED, CONTRACTOR TO DETERMINE SUITABLE LOCATIONS FOR CONSTRUCTION ENTRANCES.

LEGEND

- IP TEMPORARY INLET PROTECTION
- PP PERIMETER PROTECTION
- WP WETLAND AND STREAM PROTECTION FENCE

RECOMMENDED FOR APPROVAL _____	DESIGN ENGINEER _____	DATE _____
DESIGNED: J.P.H.	DRAWN: J.P.H.	
CHECKED: J.L.B.	CHECKED: J.L.B.	

**INDIANA
DEPARTMENT OF TRANSPORTATION**

**S.R. 3 - EROSION AND SEDIMENT
CONTROL**

HORIZONTAL SCALE 1" = 30'	BRIDGE FILE N/A
VERTICAL SCALE 1" = 10'	DESIGNATION 1593230
SURVEY BOOK N/A	SHEETS 104 of 227
CONTRACT R-39270	PROJECT 1593230

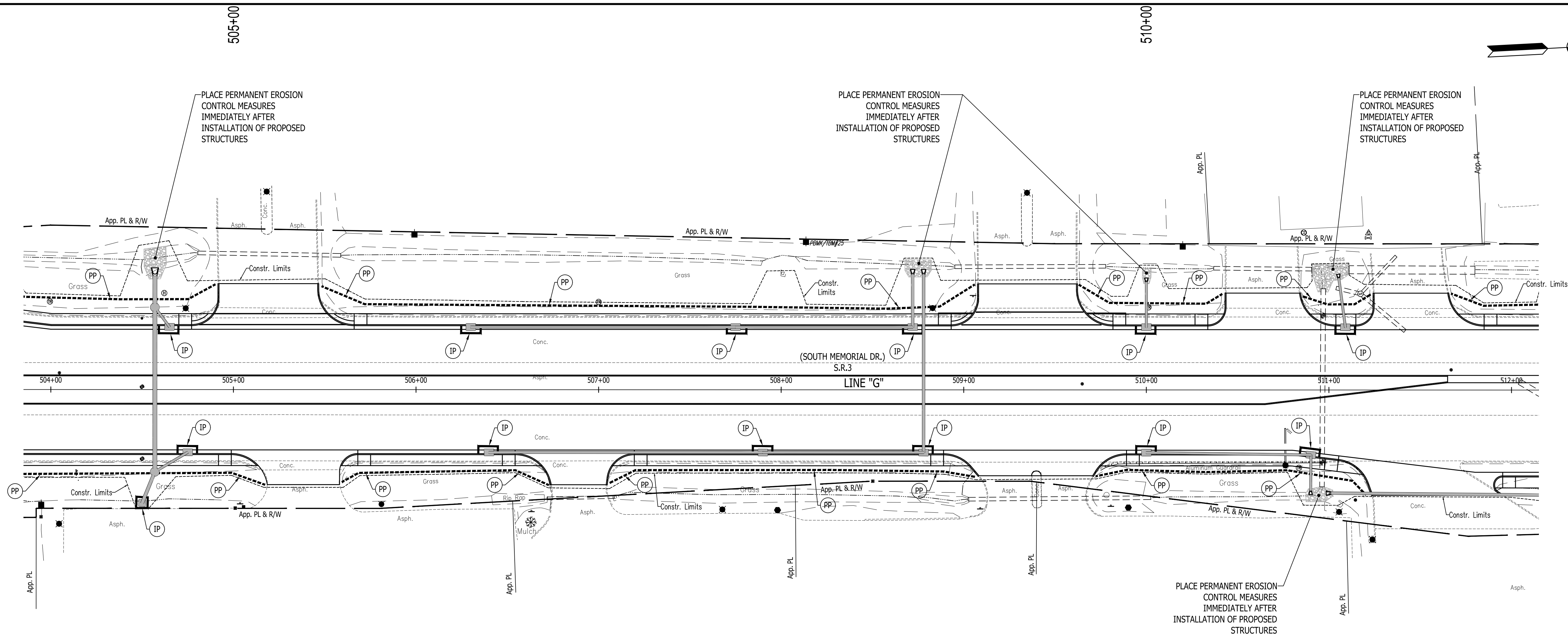

TEMPORARY EROSION CONTROL NOTES

1. PERIMETER PROTECTION SHALL BE INSTALLED PRIOR TO THE COMMENCEMENT OF CONSTRUCTION AS SHOWN ON THE PLANS AND IN LOCATIONS IDENTIFIED IN THE FIELD AS SUSCEPTIBLE TO OVERLAND TRANSPORT OF ERODED SEDIMENT.
2. PERIMETER PROTECTION SHALL BE INSTALLED AS DETAILED AND IN ACCORDANCE WITH THE STANDARD DRAWINGS AND MANUFACTURER'S INSTALLATION INSTRUCTIONS.
3. PERIMETER PROTECTION SHALL BE MONITORED TO MAINTAIN PROPER OPERATION THROUGHOUT THE DURATION OF THE CONSTRUCTION PROJECT.
4. THE CONTRACTOR SHALL REPAIR OR REPLACE PERIMETER PROTECTION WHEN NECESSARY TO ENSURE THEIR PROPER FUNCTION.
5. UPON COMPLETION OF CONSTRUCTION, ALL TEMPORARY EROSION CONTROL MEASURES AND THEIR COMPONENT PARTS SHALL BE REMOVED AND DISPOSED OF PROPERLY; UPON PERIMETER PROTECTION REMOVAL, ALL DISTURBED AREAS SHALL BE RESTORED BY GRADING AND PLACEMENT OF NURSERY SODDING OR MULCHED SEEDING.
6. IF REQUIRED, CONTRACTOR TO DETERMINE SUITABLE LOCATIONS FOR CONSTRUCTION ENTRANCES.

LEGEND

	TEMPORARY INLET PROTECTION
	PERIMETER PROTECTION
	WETLAND AND STREAM PROTECTION FENCE

RECOMMENDED FOR APPROVAL _____	DESIGN ENGINEER _____	DATE _____
DESIGNED: J.P.H.	DRAWN: J.P.H.	
CHECKED: J.L.B.	CHECKED: J.L.B.	

**INDIANA
DEPARTMENT OF TRANSPORTATION**

**S.R. 3 - EROSION AND SEDIMENT
CONTROL**

HORIZONTAL SCALE 1" = 30'	BRIDGE FILE N/A
VERTICAL SCALE 1" = 10'	DESIGNATION 1593230
SURVEY BOOK N/A	SHEETS 105 of 227
CONTRACT R-39270	PROJECT 1593230

515+00

520+00

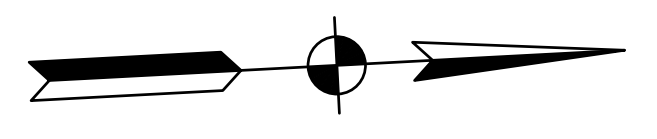

PLACE PERMANENT EROSION CONTROL MEASURES IMMEDIATELY AFTER INSTALLATION OF PROPOSED STRUCTURES

WETLAND: DO NOT DISTURB OUTSIDE OF CONSTRUCTION LIMITS

END PROJECT No. 1593230
STA. 518+25.77 LINE "G"

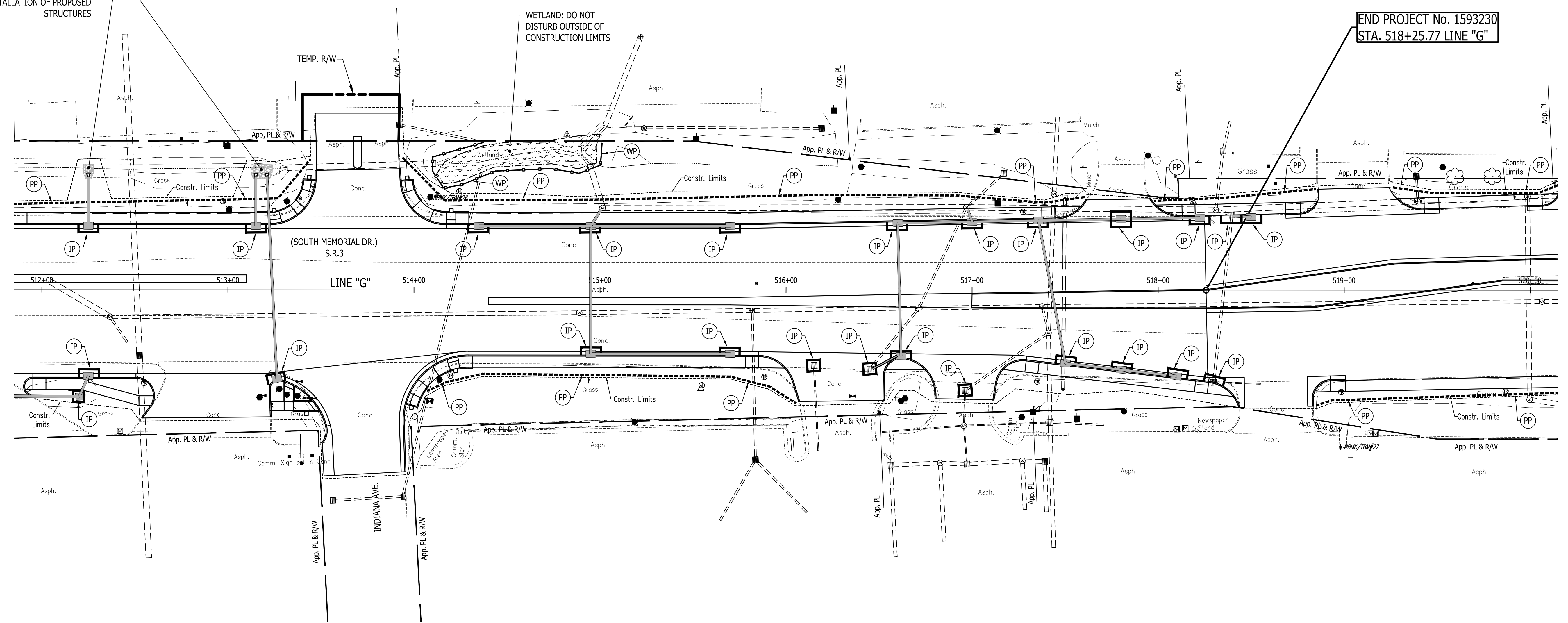

TEMPORARY EROSION CONTROL NOTES

1. PERIMETER PROTECTION SHALL BE INSTALLED PRIOR TO THE COMMENCEMENT OF CONSTRUCTION AS SHOWN ON THE PLANS AND IN LOCATIONS IDENTIFIED IN THE FIELD AS SUSCEPTIBLE TO OVERLAND TRANSPORT OF ERODED SEDIMENT.
2. PERIMETER PROTECTION SHALL BE INSTALLED AS DETAILED AND IN ACCORDANCE WITH THE STANDARD DRAWINGS AND MANUFACTURER'S INSTALLATION INSTRUCTIONS.
3. PERIMETER PROTECTION SHALL BE MONITORED TO MAINTAIN PROPER OPERATION THROUGHOUT THE DURATION OF THE CONSTRUCTION PROJECT.
4. THE CONTRACTOR SHALL REPAIR OR REPLACE PERIMETER PROTECTION WHEN NECESSARY TO ENSURE THEIR PROPER FUNCTION.
5. UPON COMPLETION OF CONSTRUCTION, ALL TEMPORARY EROSION CONTROL MEASURES AND THEIR COMPONENT PARTS SHALL BE REMOVED AND DISPOSED OF PROPERLY; UPON PERIMETER PROTECTION REMOVAL, ALL DISTURBED AREAS SHALL BE RESTORED BY GRADING AND PLACEMENT OF NURSERY SODDING OR MULCHED SEEDING.
6. IF REQUIRED, CONTRACTOR TO DETERMINE SUITABLE LOCATIONS FOR CONSTRUCTION ENTRANCES.

LEGEND

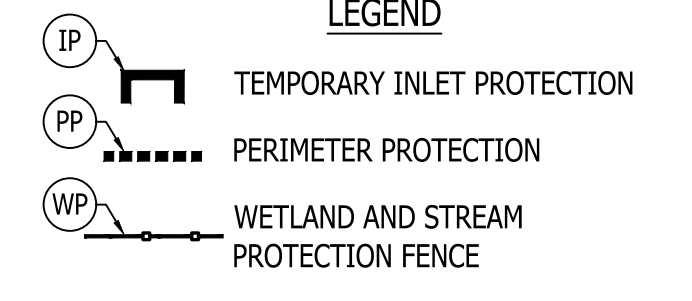

RECOMMENDED FOR APPROVAL	DESIGN ENGINEER	DATE
DESIGNED: J.P.H.	DRAWN: J.P.H.	
CHECKED: J.L.B.	CHECKED: J.L.B.	

INDIANA
DEPARTMENT OF TRANSPORTATION

S.R. 3 - EROSION AND SEDIMENT CONTROL

HORIZONTAL SCALE	BRIDGE FILE
1" = 30'	N/A
VERTICAL SCALE	DESIGNATION
1" = 10'	1593230
SURVEY BOOK	SHEETS
N/A	106 of 227
CONTRACT	PROJECT
R-39270	1593230

520+00

525+00

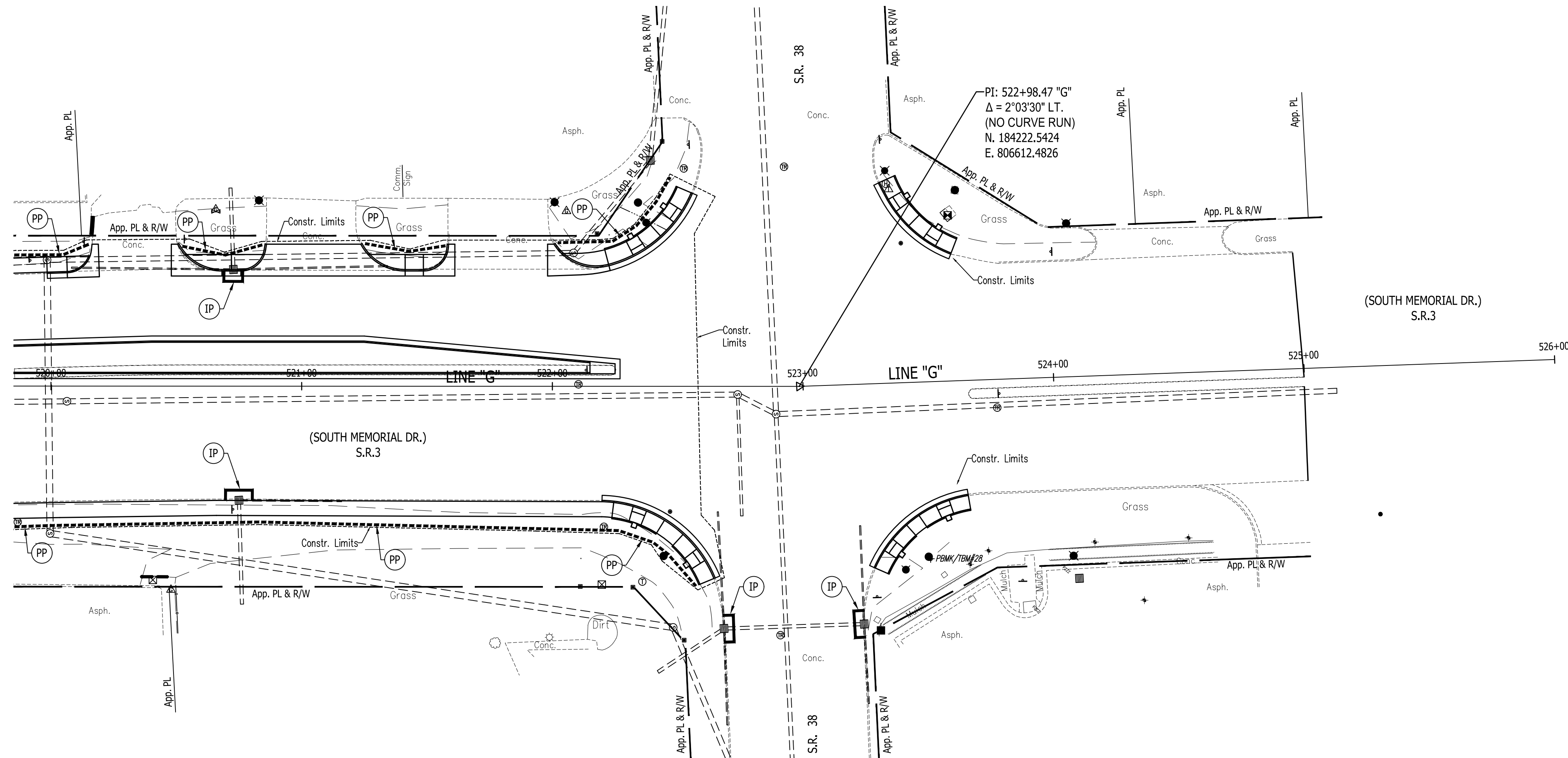
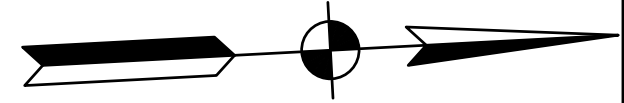

TEMPORARY EROSION CONTROL NOTES

1. PERIMETER PROTECTION SHALL BE INSTALLED PRIOR TO THE COMMENCEMENT OF CONSTRUCTION AS SHOWN ON THE PLANS AND IN LOCATIONS IDENTIFIED IN THE FIELD AS SUSCEPTIBLE TO OVERLAND TRANSPORT OF ERODED SEDIMENT.
2. PERIMETER PROTECTION SHALL BE INSTALLED AS DETAILED AND IN ACCORDANCE WITH THE STANDARD DRAWINGS AND MANUFACTURER'S INSTALLATION INSTRUCTIONS.
3. PERIMETER PROTECTION SHALL BE MONITORED TO MAINTAIN PROPER OPERATION THROUGHOUT THE DURATION OF THE CONSTRUCTION PROJECT.
4. THE CONTRACTOR SHALL REPAIR OR REPLACE PERIMETER PROTECTION WHEN NECESSARY TO ENSURE THEIR PROPER FUNCTION.
5. UPON COMPLETION OF CONSTRUCTION, ALL TEMPORARY EROSION CONTROL MEASURES AND THEIR COMPONENT PARTS SHALL BE REMOVED AND DISPOSED OF PROPERLY; UPON PERIMETER PROTECTION REMOVAL, ALL DISTURBED AREAS SHALL BE RESTORED BY GRADING AND PLACEMENT OF NURSERY SODDING OR MULCHED SEEDING.
6. IF REQUIRED, CONTRACTOR TO DETERMINE SUITABLE LOCATIONS FOR CONSTRUCTION ENTRANCES.

LEGEND

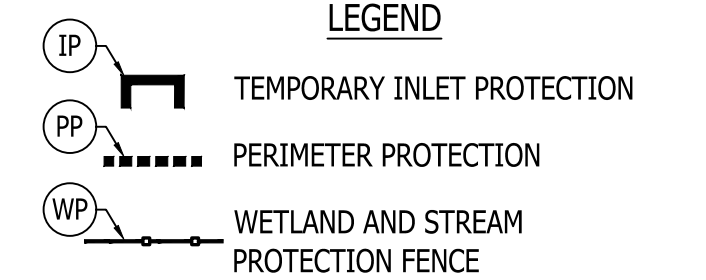

RECOMMENDED FOR APPROVAL _____
DESIGN ENGINEER DATE

DESIGNED: J.P.H. DRAWN: J.P.H.
CHECKED: J.L.B. CHECKED: J.L.B.

**INDIANA
DEPARTMENT OF TRANSPORTATION**

**S.R. 3 - EROSION AND SEDIMENT
CONTROL**

HORIZONTAL SCALE	BRIDGE FILE
1" = 30'	N/A
VERTICAL SCALE	DESIGNATION
1" = 10'	1593230
SURVEY BOOK	SHEETS
N/A	107 of 227
CONTRACT	PROJECT
R-39270	1593230