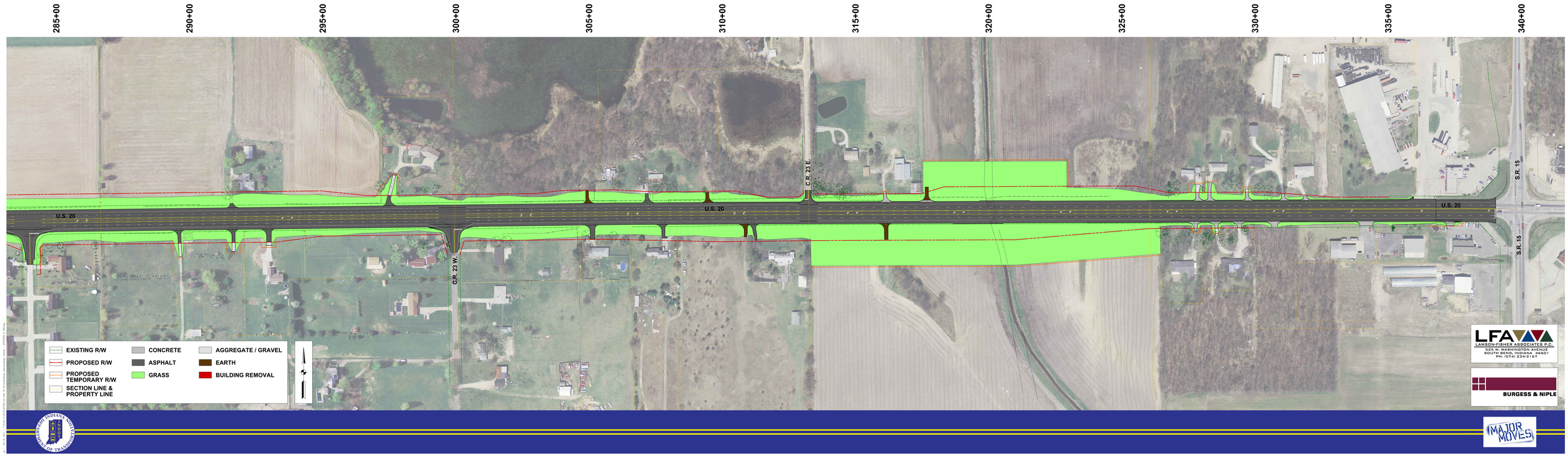
285+00
290+00
295+00
300+00
305+00
310+00
315+00
320+00
325+00
330+00
335+00
340+00
U.S. 20
U.S. 20
U.S. 20
C.R. 23 W.
C.R. 23 E.
S.R. 15
S.R. 15
EXISTING R/W
PROPOSED R/W
PROPOSED TEMPORARY R/W
SECTION LINE & PROPERTY LINE
CONCRETE
ASPHALT
GRASS
AGGREGATE / GRAVEL
EARTH
BUILDING REMOVAL
LFA
LAWSON-FISHER ASSOCIATES P.C.
525 W. WASHINGTON AVENUE
SOUTH BEND, INDIANA 46601
PH. (574) 234-3167
BURGESS & NIPLE
MAJOR MOVES