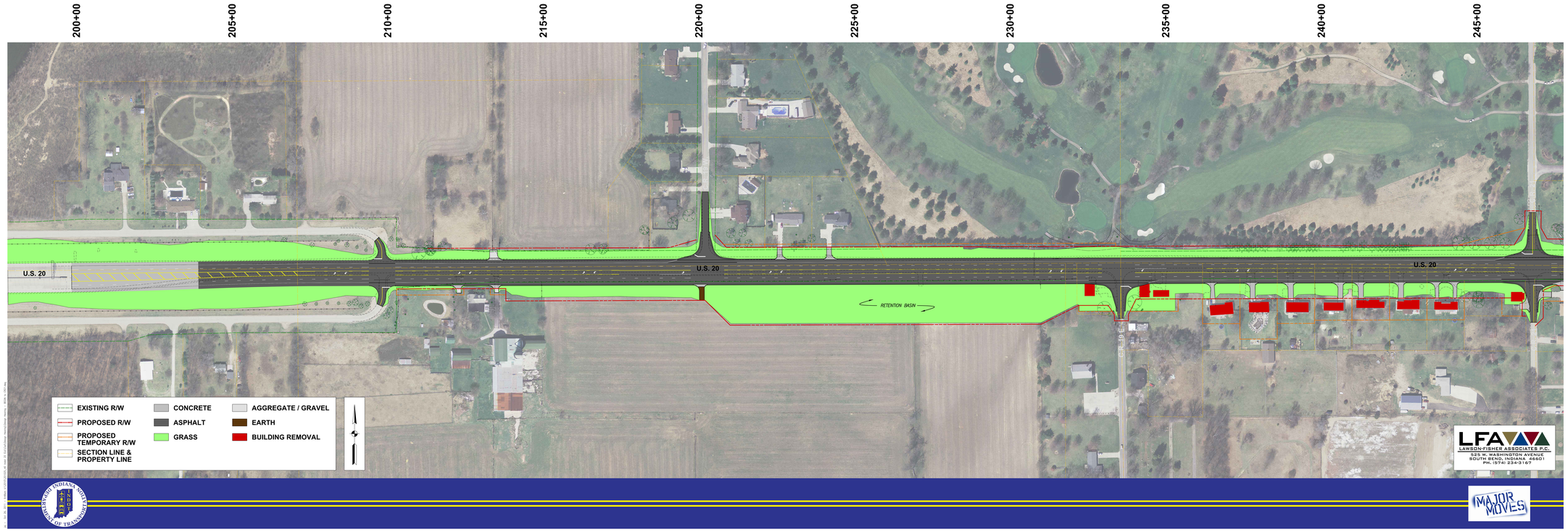
200+00
205+00
210+00
215+00
220+00
225+00
230+00
235+00
240+00
245+00
U.S. 20
U.S. 20
U.S. 20
RETENTION BASIN
EXISTING R/W
PROPOSED R/W
PROPOSED TEMPORARY R/W
SECTION LINE & PROPERTY LINE
CONCRETE
ASPHALT
GRASS
AGGREGATE / GRAVEL
EARTH
BUILDING REMOVAL
LFA
LAWSON-FISHER ASSOCIATES P.C.
525 W. WASHINGTON AVENUE
SOUTH BEND, INDIANA 46601
PH. (574) 234-3167
MAJOR MOVES!