

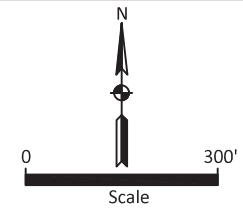

Source: Google Map Pro

**2019 Aerial Photograph**  
 Bridge Project  
 Blackiton Mill Road over Silver Creek  
 New Albany and Jeffersonville Townships,  
 Floyd and Clark Counties, Indiana  
 Des. No. 1700788  
 Metric Project # 18-0145

Note: All locations are approximate



Drawn by: ILJ  
 Checked by: SC  
 Approved by: JRP  
 Date: January, 2021

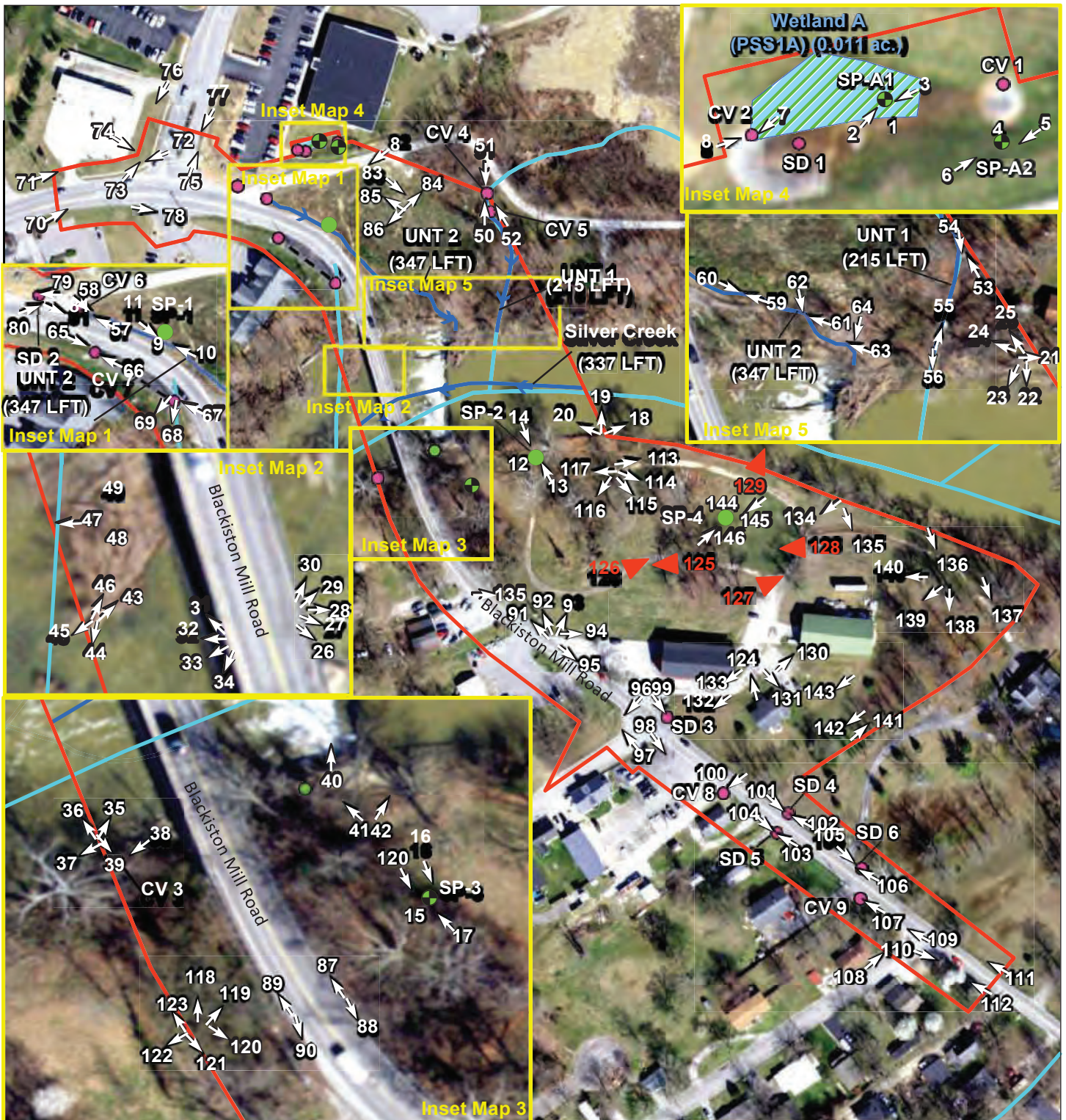

- ▶ Panoramic Photo
- Culvert (CV)/Storm Drain (SD) Opening
- NHD Flowline
- Wetland
- Stream Oxbow Feature
- Sampling Point (SP)
- Culvert (CV)
- Project Study Limits (PSL)
- Stream

Exhibit 7 - Photo Location Map  
 Floyd County Bridge No. 51  
 Bridge Replacement  
 New Albany Township, Floyd County and Jeffersonville  
 Township, Clark County, Indiana  
 Des. 1700788  
 Metric Project No. 18-0145  
 Map Date: 6/25/20  
 Map Author: April Pape

All locations approximate  
 Source: Indiana Spatial Data Portal (2017)

  
 0      100      200      400  
 Feet



Exh. 7



25. View from north bank of Silver Creek, looking northwest.  
(Taken 5/14/2020)



26. View of south bank of Silver Creek from Floyd County Bridge No. 51, looking southeast. (Taken 5/14/2020)



27. View of south bank of Silver Creek from Floyd County Bridge No. 51, looking southeast. (Taken 5/14/2020)



28. View of Silver Creek from Floyd County Bridge No. 51, looking east (upstream). (Taken 5/14/2020)

**SITE PHOTOGRAPHS—5/14/2020**

Floyd County Bridge No. 51

Bridge Replacement

New Albany Township, Floyd County and Jeffersonville Township, Clark County, Indiana

Des. No. 1700788

B-5





29. View of north bank of Silver Creek from Floyd County Bridge No. 51, looking northeast. (Taken 5/14/2020)

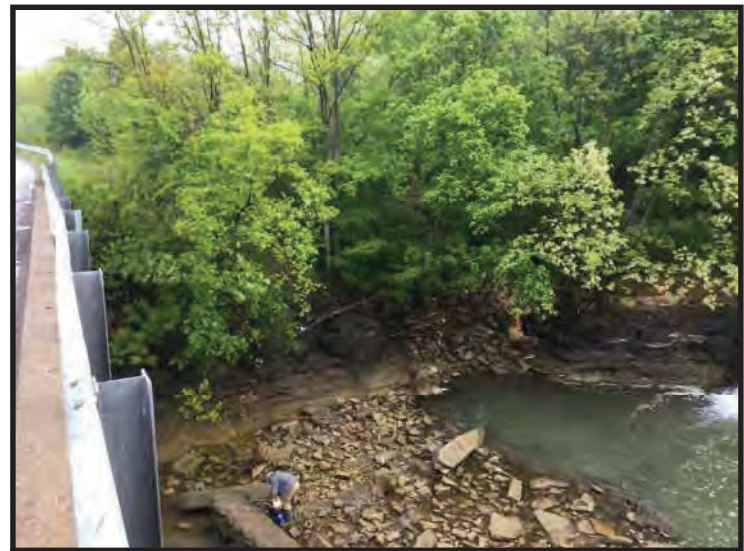

30. View of north bank of Silver Creek from Floyd County Bridge No. 51, looking northeast. (Taken 5/14/2020)



31. View of north bank of Silver Creek from Floyd County Bridge No. 51, looking northwest. (Taken 5/14/2020)



32. View of north bank of Silver Creek from Floyd County Bridge No. 51, looking west. (Taken 5/14/2020)

**SITE PHOTOGRAPHS—5/14/2020**

Floyd County Bridge No. 51

Bridge Replacement

New Albany Township, Floyd County and Jeffersonville Township, Clark County, Indiana

Des. No. 1700788

B-6



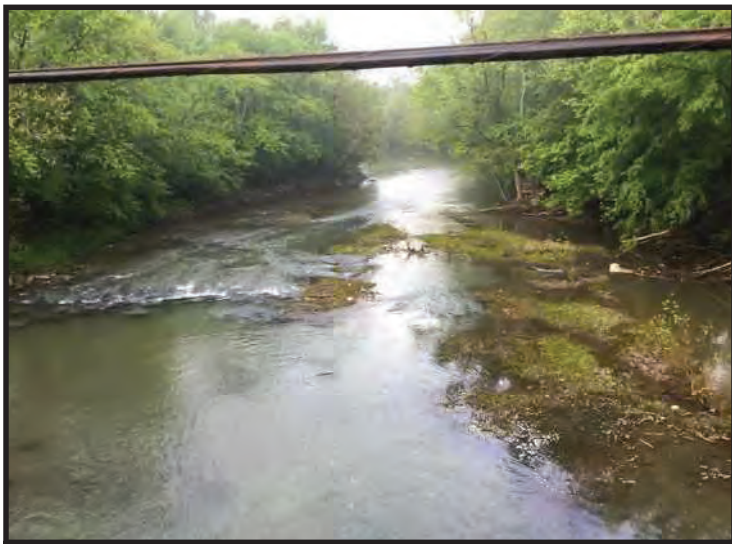

33. View of Silver Creek from Floyd County Bridge No. 51, looking southwest. (Taken 5/14/2020)



34. View of south bank of Silver Creek from Floyd County Bridge No. 51 and CV 3, looking southwest. (Taken 5/14/2020)



35. View of Silver Creek from CV 3 at western PSL, looking north-east. (Taken 5/14/2020)



36. View of Silver Creek from CV 3 at western PSL, looking north-west. (Taken 5/14/2020)

**SITE PHOTOGRAPHS—5/14/2020**

Floyd County Bridge No. 51

Bridge Replacement

New Albany Township, Floyd County and Jeffersonville Township, Clark County, Indiana

Des. No. 1700788

B-7



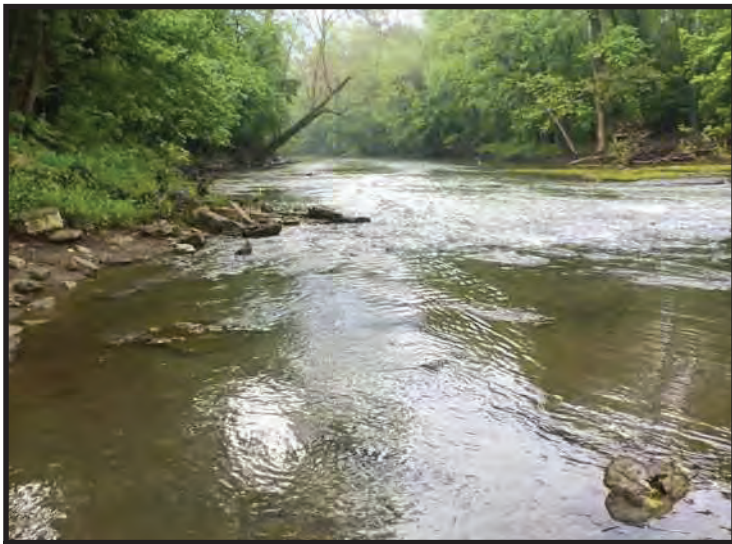

37. View of Silver Creek from CV 3 at western PSL, looking southwest (downstream). (Taken 5/14/2020)



38. View of south bank of Silver Creek from CV 3 at western PSL, looking southwest. (Taken 5/14/2020)



39. View of CV 3, looking southeast. (Taken 5/14/2020)



40. View of dam in Silver Creek from southern bank of Silver Creek, looking north. (Taken 5/14/2020)

**SITE PHOTOGRAPHS—5/14/2020**

Floyd County Bridge No. 51

Bridge Replacement

New Albany Township, Floyd County and Jeffersonville Township, Clark County, Indiana

Des. No. 1700788

B-8





41. View of oxbow feature of Silver Creek at the south bank of Silver Creek, looking northwest. (Taken 5/14/2020)



42. View of oxbow feature of Silver Creek at the south bank of Silver Creek, looking northeast. (Taken 5/14/2020)



43. View of northern bank of Silver Creek from western PSL, looking northeast. (Taken 5/14/2020)



44. View of Silver Creek and CV 3 from northern bank of Silver Creek at western PSL, looking southwest. (Taken 5/14/2020)

**SITE PHOTOGRAPHS—5/14/2020**

Floyd County Bridge No. 51

Bridge Replacement

New Albany Township, Floyd County and Jeffersonville Township, Clark County, Indiana

Des. No. 1700788

B-9





45. View of Silver Creek from northern bank of Silver Creek at western PSL, looking southwest (downstream). (Taken 5/14/2020)



46. View of northern bank of Silver Creek from western PSL, looking northeast. (Taken 5/14/2020)



47. View of northern bank of Silver Creek from western PSL, looking west. (Taken 5/14/2020)

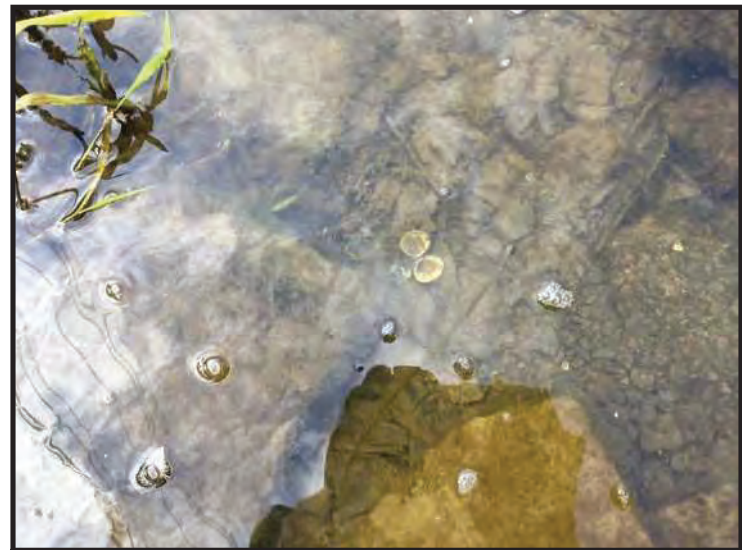

48. View of freshwater mussel shells in Silver Creek. (Taken 5/14/2020)

**SITE PHOTOGRAPHS—5/14/2020**

Floyd County Bridge No. 51

Bridge Replacement

New Albany Township, Floyd County and Jeffersonville Township, Clark County, Indiana

Des. No. 1700788

B-10







49. View of remains of catfish species in Silver Creek. (Taken 5/14/2020)



50. View of UNT 1 to Silver Creek and CV 4 at the northern PSL, looking north (upstream). (Taken 5/14/2020)



51. View of UNT 1 to Silver Creek, looking south (downstream). (Taken 5/14/2020)



52. View of UNT 1 to Silver Creek and CV 5, looking northwest (upstream). (Taken 5/14/2020)

**SITE PHOTOGRAPHS—5/14/2020**

Floyd County Bridge No. 51

Bridge Replacement

New Albany Township, Floyd County and Jeffersonville Township, Clark County, Indiana

Des. No. 1700788

B-11





53. View of UNT 1 to Silver Creek, looking northwest (upstream). (Taken 5/14/2020)

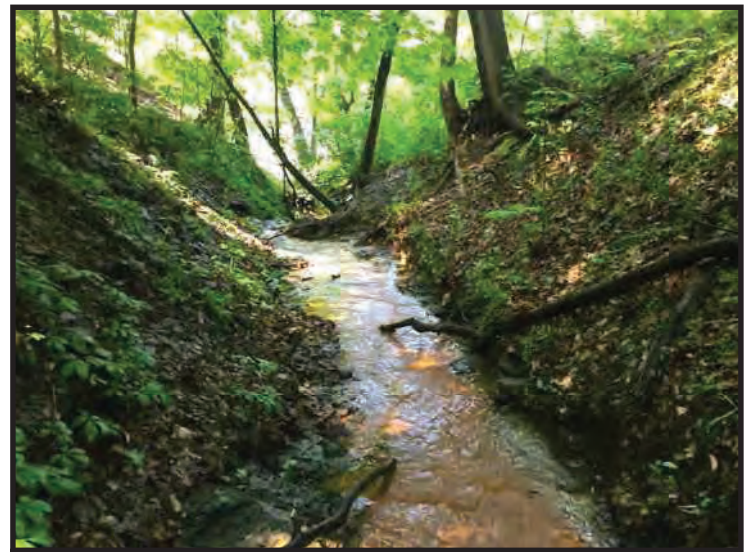

54. View of UNT 1 to Silver Creek, looking southeast (downstream). (Taken 5/14/2020)



55. View of UNT 1 to Silver Creek from its confluence with Silver Creek, looking northeast (upstream). (Taken 5/14/2020)



56. View of the confluence of UNT 1 to Silver Creek with Silver Creek, looking south. (Taken 5/14/2020)

**SITE PHOTOGRAPHS—5/14/2020**

Floyd County Bridge No. 51

Bridge Replacement

New Albany Township, Floyd County and Jeffersonville Township, Clark County, Indiana

Des. No. 1700788

B-12





61. View of UNT 2 to Silver Creek, looking northwest (upstream).  
(Taken 5/14/2020)



62. View of UNT 2 to Silver Creek, looking southeast  
(downstream). (Taken 5/14/2020)



63. View of UNT 2 to Silver Creek, looking northwest (upstream).  
(Taken 5/14/2020)



64. View of the confluence of UNT 2 to Silver Creek with Silver  
Creek, looking southwest. (Taken 5/14/2020)

**SITE PHOTOGRAPHS—5/14/2020**

Floyd County Bridge No. 51

Bridge Replacement

New Albany Township, Floyd County and Jeffersonville Township, Clark County, Indiana

Des. No. 1700788

B-13





65. View of CV 7 inlet and Blackiston Mill Rd ROW, looking southeast. (Taken 5/14/2020)



66. View of Blackiston Mill Rd ROW from CV 7 inlet, looking northwest. (Taken 5/14/2020)



67. View of CV 7 outlet and Blackiston Mill Rd ROW, looking northwest. (Taken 5/14/2020)



68. View of NHD flowline (unobserved) from CV 7 outlet, looking southwest. (Taken 5/14/2020)

**SITE PHOTOGRAPHS—5/14/2020**

Floyd County Bridge No. 51

Bridge Replacement

New Albany Township, Floyd County and Jeffersonville Township, Clark County, Indiana

Des. No. 1700788

B-14





69. View of upland area north of Silver Creek and west of Blackiston Mill Rd, looking southwest. (Taken 5/14/2020)



70. View of Blackiston Mill Rd ROW from northwestern PSL, looking northeast. (Taken 5/14/2020)



71. View of Blackiston Mill Rd ROW from northwestern PSL, looking northeast. (Taken 5/14/2020)



72. View of Blackiston Mill Rd ROW from intersection of Blackiston Mill Rd and Blackiston Blvd, looking southwest. (Taken 5/14/2020)

**SITE PHOTOGRAPHS—5/14/2020**

Floyd County Bridge No. 51

Bridge Replacement

New Albany Township, Floyd County and Jeffersonville Township, Clark County, Indiana

Des. No. 1700788

B-15





73. View of Blackiston Blvd ROW from intersection of Blackiston Mill Rd and Blackiston Blvd, looking northeast. (Taken 5/14/2020)



74. View of Blackiston Mill Rd and Blackiston Blvd intersection, looking southeast. (Taken 5/14/2020)



75. View of Blackiston Blvd ROW from the intersection of Blackiston Mill Rd and Blackiston Blvd, looking northeast. (Taken 5/14/2020)



76. View of Blackiston Blvd ROW from northern PSL, looking southwest. (Taken 5/14/2020)

**SITE PHOTOGRAPHS—5/14/2020**

Floyd County Bridge No. 51

Bridge Replacement

New Albany Township, Floyd County and Jeffersonville Township, Clark County, Indiana

Des. No. 1700788

B-16





77. View of Blackiston Blvd ROW from northern PSL, looking southwest. (Taken 5/14/2020)



78. View of Blackiston Mill Rd ROW, looking southeast. (Taken 5/14/2020)



79. View of SD 2 and Blackiston Mill Rd ROW from intersection of Blackiston Mill Rd and Silverwood Ct, looking west. (Taken 5/14/2020)

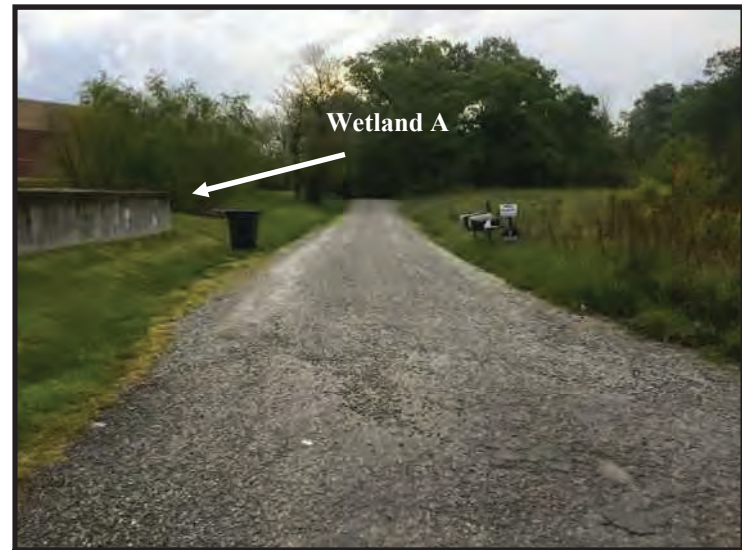

80. View of Wetland A and Silverwood Ct from its intersection with Blackiston Mill Rd, looking northeast. (Taken 5/14/2020)

**SITE PHOTOGRAPHS—5/14/2020**

Floyd County Bridge No. 51

Bridge Replacement

New Albany Township, Floyd County and Jeffersonville Township, Clark County, Indiana

Des. No. 1700788

B-17





81. View of Blackiston Mill Rd ROW from intersection of Blackiston Mill Rd and Silverwood Ct, looking southeast. (Taken 5/14/2020)



82. View of Silverwood Ct from the northern PSL, looking southwest. (Taken 5/14/2020)



83. View of upland area east of the intersection of Blackiston Mill Rd and Silverwood Ct, looking southeast. (Taken 5/14/2020)



84. View of upland area east of the intersection of Blackiston Mill Rd and Silverwood Ct, looking northeast. (Taken 5/14/2020)

**SITE PHOTOGRAPHS—5/14/2020**

Floyd County Bridge No. 51

Bridge Replacement

New Albany Township, Floyd County and Jeffersonville Township, Clark County, Indiana

Des. No. 1700788

B-18







Wetland A

85. View of Wetland A and upland area east of the intersection of Blackiston Mill Rd and Silverwood Ct, looking northwest. (Taken 5/14/2020)



86. View of upland area east of the intersection of Blackiston Mill Rd and Silverwood Ct, looking southwest. (Taken 5/14/2020)



87. View of Blackiston Mill Rd ROW, looking northwest. (Taken 5/14/2020)



88. View of Blackiston Mill Rd ROW, looking southeast. (Taken 5/14/2020)

**SITE PHOTOGRAPHS—5/14/2020**

Floyd County Bridge No. 51

Bridge Replacement

New Albany Township, Floyd County and Jeffersonville Township, Clark County, Indiana

Des. No. 1700788

B-19





89. View of Blackiston Mill Rd ROW, looking northwest. (Taken 5/14/2020)



90. View of Blackiston Mill Rd ROW, looking southeast. (Taken 5/14/2020)



91. View of Blackiston Mill Rd ROW, looking northwest. (Taken 5/14/2020)



92. View of Blackiston Mill Rd ROW and upland area, looking northwest. (Taken 5/14/2020)

**SITE PHOTOGRAPHS—5/14/2020**

Floyd County Bridge No. 51

Bridge Replacement

New Albany Township, Floyd County and Jeffersonville Township, Clark County, Indiana

Des. No. 1700788

B-20





93. View of Blackiston Mill Rd ROW and upland area, looking northeast. (Taken 5/14/2020)



94. View of Blackiston Mill Rd ROW and upland area, looking east. (Taken 5/14/2020)



95. View of Blackiston Mill Rd ROW, looking southeast. (Taken 5/14/2020)



96. View of intersection of Walnut Grove and Blackiston Mill Rd, looking southwest. (Taken 5/14/2020)

**SITE PHOTOGRAPHS—5/14/2020**

Floyd County Bridge No. 51

Bridge Replacement

New Albany Township, Floyd County and Jeffersonville Township, Clark County, Indiana

Des. No. 1700788

B-21





97. View of Blackiston Mill Rd ROW from intersection of Walnut Grove and Blackiston Mill Rd, looking northwest. (Taken



98. View of Blackiston Mill Rd ROW from intersection of Walnut Grove and Blackiston Mill Rd, looking southeast. (Taken 5/14/2020)



99. View of SD 3 and Blackiston Mill Rd ROW, looking southeast. (Taken 5/14/2020)



100. View of CV 8 (comprised of two metal pipes and one HDPE pipe), looking southwest. (Taken 5/14/2020)

**SITE PHOTOGRAPHS—5/14/2020**

Floyd County Bridge No. 51

Bridge Replacement

New Albany Township, Floyd County and Jeffersonville Township, Clark County, Indiana

Des. No. 1700788

B-22





101. View of SD 4 and Blackiston Mill Rd ROW, looking southeast.  
(Taken 5/14/2020)



102. View of Blackiston Mill Rd ROW from SD 4, looking northwest.  
(Taken 5/14/2020)



103. View of SD 5 and Blackiston Mill Rd ROW, looking northwest.  
(Taken 5/14/2020)



104. View of Blackiston Mill Rd ROW from SD 5, looking southeast.  
(Taken 5/14/2020)

**SITE PHOTOGRAPHS—5/14/2020**

Floyd County Bridge No. 51

Bridge Replacement

New Albany Township, Floyd County and Jeffersonville Township, Clark County, Indiana

Des. No. 1700788

B-23





105. View of SD 6 and Blackiston Mill Rd ROW, looking southeast.  
(Taken 5/14/2020)



106. View of Blackiston Mill Rd ROW, looking northwest. (Taken 5/14/2020)



107. View of CV 9 and Blackiston Mill Rd ROW, looking northwest.  
(Taken 5/14/2020)



108. View of intersection of Starlight Dr. and Blackiston Mill Rd  
from southwestern PSL, looking northeast. (Taken 5/14/2020)

**SITE PHOTOGRAPHS—5/14/2020**

Floyd County Bridge No. 51

Bridge Replacement

New Albany Township, Floyd County and Jeffersonville Township, Clark County, Indiana

Des. No. 1700788

B-24





109. View of Blackiston Mill Rd ROW from intersection of Starlight Dr and Blackiston Mill Rd intersection, looking northwest.



110. View of Blackiston Mill Rd ROW from intersection of Starlight Dr. and Blackiston Mill Rd intersection, looking southeast. (Taken 5/14/2020)



111. View of Blackiston Mill Rd ROW from southeastern PSL, looking northwest. (Taken 5/14/2020)



112. View of Blackiston Mill Rd ROW from southeastern PSL, looking northwest. (Taken 5/14/2020)

**SITE PHOTOGRAPHS—5/14/2020**

Floyd County Bridge No. 51

Bridge Replacement

New Albany Township, Floyd County and Jeffersonville Township, Clark County, Indiana

Des. No. 1700788

B-25





113. View of upland area south of Silver Creek from eastern PSL, looking northeast. (Taken 5/14/2020)



114. View of upland area south of Silver Creek from eastern PSL, looking southeast. (Taken 5/14/2020)



115. View of upland area south of Silver Creek from eastern PSL, looking southeast. (Taken 5/14/2020)



116. View of upland area south of Silver Creek from eastern PSL, looking southwest. (Taken 5/14/2020)

**SITE PHOTOGRAPHS—5/14/2020**

Floyd County Bridge No. 51

Bridge Replacement

New Albany Township, Floyd County and Jeffersonville Township, Clark County, Indiana

Des. No. 1700788

B-26







117. View of upland area south of Silver Creek from eastern PSL, looking west. (Taken 5/14/2020)



118. View of upland area south of Silver Creek from western PSL, looking north. (Taken 5/14/2020)



119. View of upland area south of Silver Creek from western PSL, looking northeast. (Taken 5/14/2020)



120. View of upland area south of Silver Creek from western PSL, looking southeast. (Taken 5/14/2020)

**SITE PHOTOGRAPHS—5/14/2020**

Floyd County Bridge No. 51

Bridge Replacement

New Albany Township, Floyd County and Jeffersonville Township, Clark County, Indiana

Des. No. 1700788

B-27

