

Topographic Map (1:44,000)  
 Road Reconstruction Project  
 US 31 Reconstruction  
 Des. No. 1800081, 1800082, & 1800083  
 Greenwood & Franklin Quadrangles,  
 Johnson County, Indiana  
 Source: US Geological Survey, PLSS

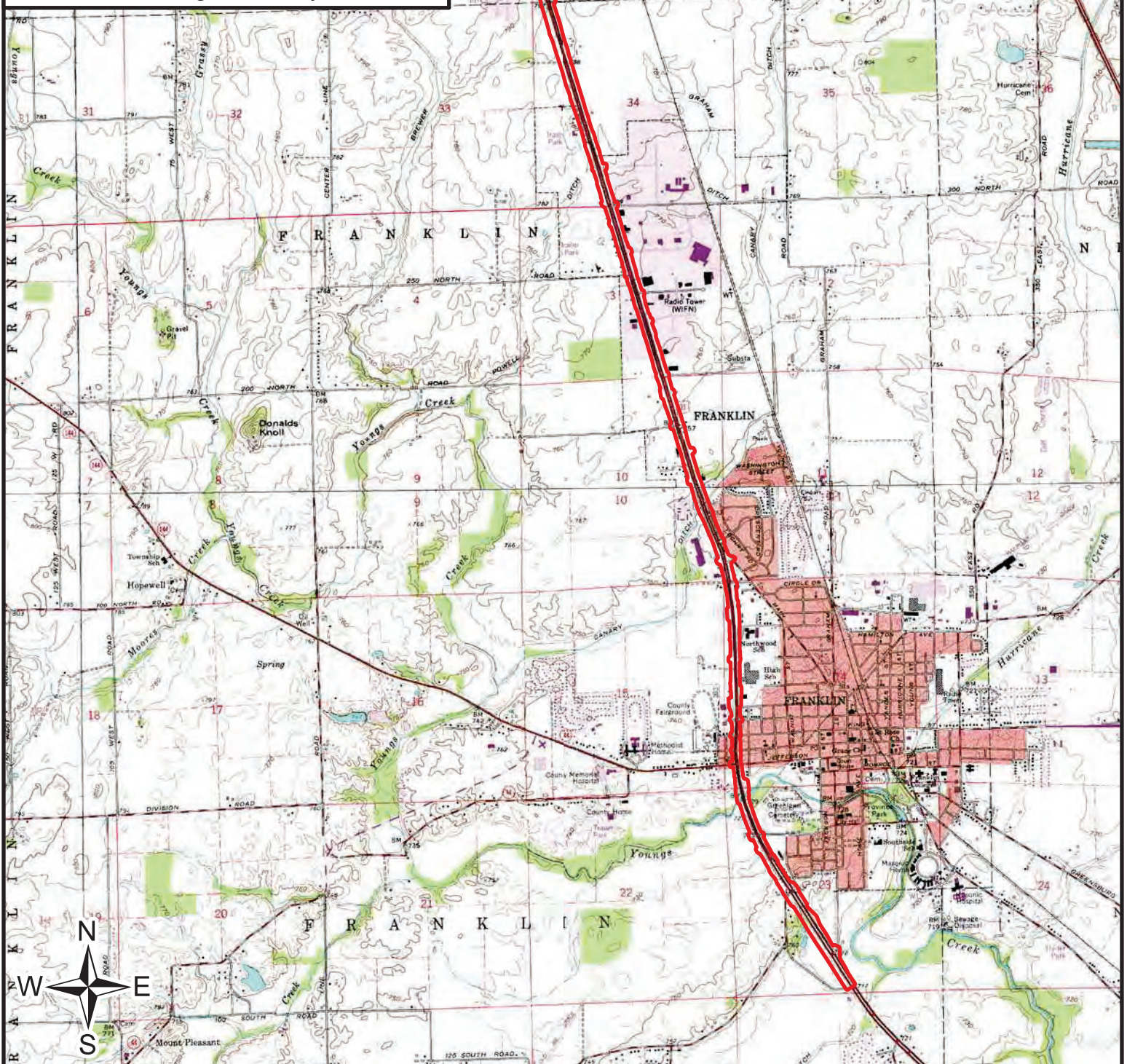

0 0.5 1  
 Miles

Revised Project Area





Aerial Map (1:45,000)  
 Road Reconstruction Project  
 US 31 Reconstruction  
 Des. No. 1800082  
 Johnson County, Indiana  
 Source: Indiana Orthoimagery, 2016-2021

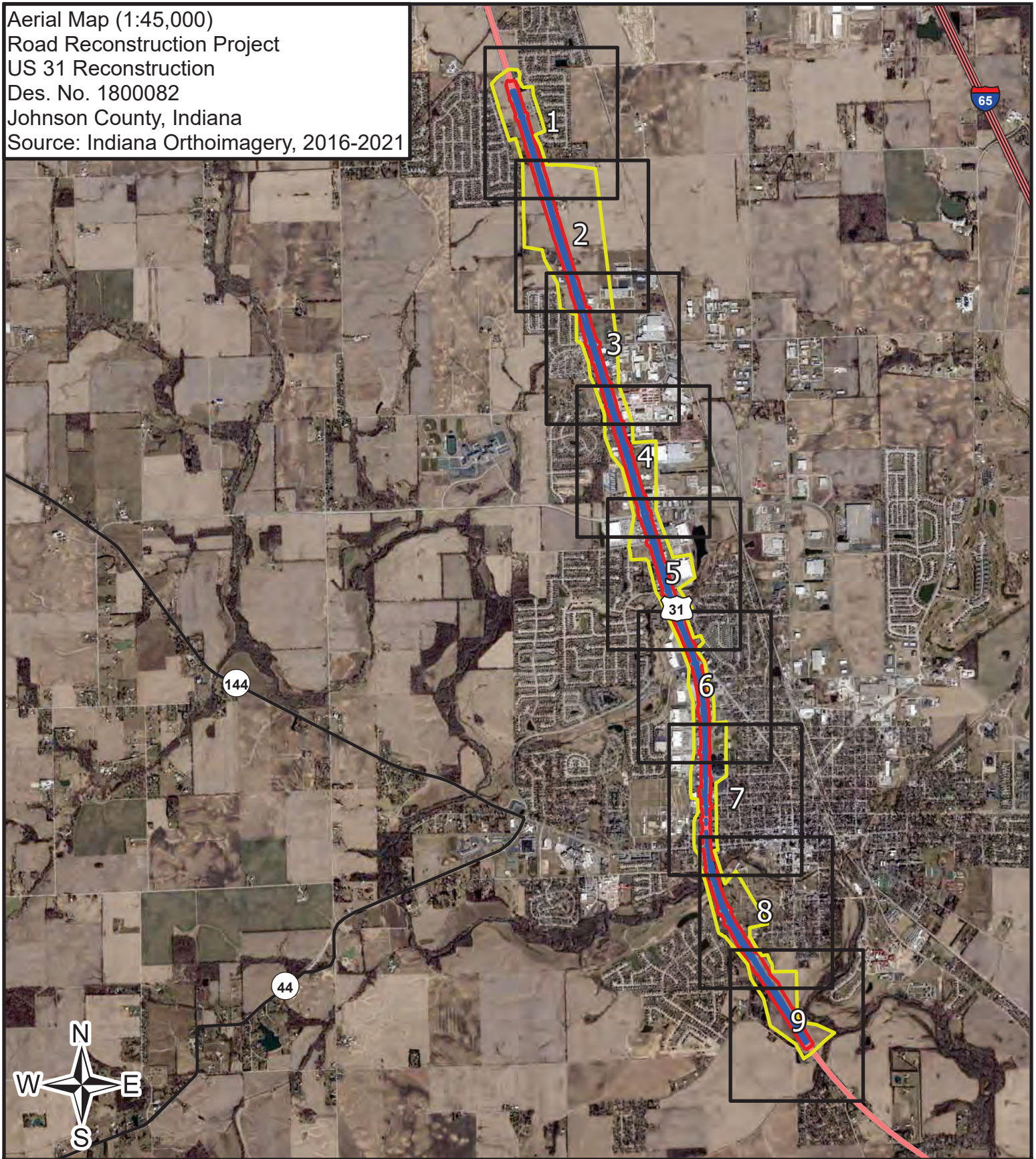

0 0.5 1 Miles

- |                        |                                 |                              |
|------------------------|---------------------------------|------------------------------|
| Rev. Project Area      | County Survey Sites Outstanding | Historic Bridges Outstanding |
| Prior Project Area     | Notable                         | Notable                      |
| Project APE            | Contributing                    | Contributing                 |
| SJCA Survey Point      | Non-Contributing                | Non-Contributing             |
| Historic Districts     | Demolished                      | Demolished                   |
| Cemeteries             | Unknown/Not Rated               | Unknown/Not Rated            |
| National Register Site |                                 |                              |





Aerial Map (1:6,000)  
 Road Reconstruction Project  
 US 31 Reconstruction  
 Des. No. 1800082  
 Johnson County, Indiana  
 Source: Indiana Orthoimagery, 2016-2021



0 0.05 0.1  
 Miles

<span style="border: 1px solid red; display: inline-block; width: 10px; height: 10px;"></span> Rev. Project Area	<span style="border: 1px solid blue; display: inline-block; width: 10px; height: 10px;"></span> County Survey Sites	<span style="border: 1px solid red; display: inline-block; width: 10px; height: 10px;"></span> Historic Bridges
<span style="border: 1px solid blue; display: inline-block; width: 10px; height: 10px;"></span> Prior Project Area	<span style="color: red;">●</span> Outstanding	<span style="color: red;">■</span> Outstanding
<span style="border: 1px solid yellow; display: inline-block; width: 10px; height: 10px;"></span> Project APE	<span style="color: green;">●</span> Notable	<span style="color: green;">■</span> Notable
<span style="color: green;">●</span> SJCA Survey Point	<span style="color: purple;">●</span> Contributing	<span style="color: purple;">■</span> Contributing
<span style="border: 1px dashed green; display: inline-block; width: 10px; height: 10px;"></span> Historic Districts	<span style="color: blue;">●</span> Non-Contributing	<span style="color: blue;">■</span> Non-Contributing
<span style="color: gray;">△</span> Cemeteries	<span style="color: gray;">●</span> Demolished	<span style="color: gray;">■</span> Demolished
<span style="color: gold;">★</span> National Register Site	<span style="color: yellow;">●</span> Unknown/Not Rated	<span style="color: yellow;">■</span> Unknown/Not Rated





Aerial Map (1:6,000)  
 Road Reconstruction Project  
 US 31 Reconstruction  
 Des. No. 1800082  
 Johnson County, Indiana  
 Source: Indiana Orthoimagery, 2016-2021



0 0.05 0.1  
 Miles

- |                        |                     |                   |
|------------------------|---------------------|-------------------|
| Rev. Project Area      | County Survey Sites | Historic Bridges  |
| Prior Project Area     | Outstanding         | Outstanding       |
| Project APE            | Notable             | Notable           |
| SJCA Survey Point      | Contributing        | Contributing      |
| Historic Districts     | Non-Contributing    | Non-Contributing  |
| Cemeteries             | Demolished          | Demolished        |
| National Register Site | Unknown/Not Rated   | Unknown/Not Rated |





Aerial Map (1:6,000)  
 Road Reconstruction Project  
 US 31 Reconstruction  
 Des. No. 1800082  
 Johnson County, Indiana  
 Source: Indiana Orthoimagery, 2016-2021



	Rev. Project Area		County Survey Sites Outstanding		Historic Bridges Outstanding
	Prior Project Area		Notable		Notable
	Project APE		Contributing		Contributing
	SJCA Survey Point		Non-Contributing		Non-Contributing
	Historic Districts		Demolished		Demolished
	Cemeteries		Unknown/Not Rated		Unknown/Not Rated
	National Register Site				







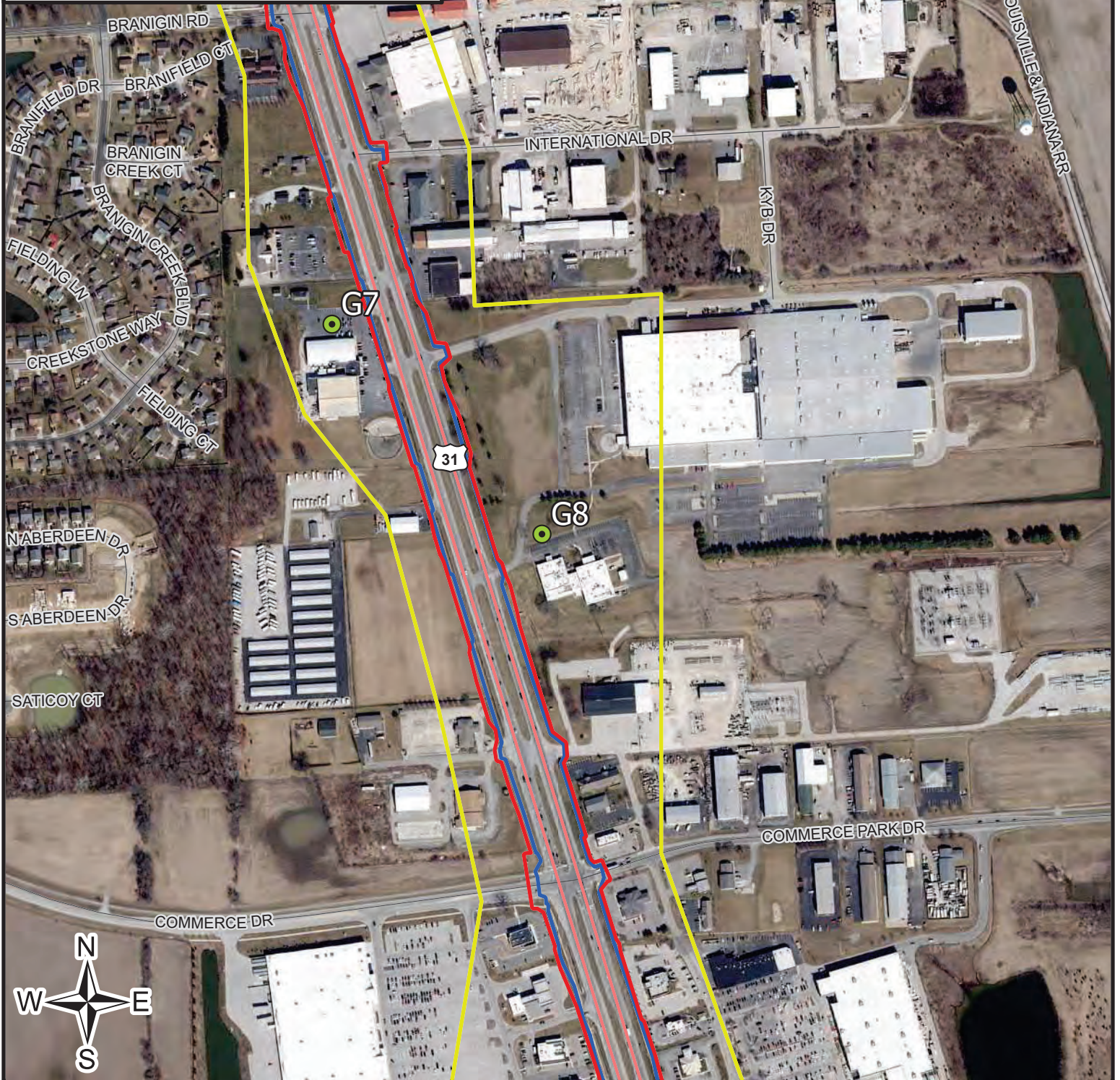

















Aerial Map (1:6,000)  
 Road Reconstruction Project  
 US 31 Reconstruction  
 Des. No. 1800082  
 Johnson County, Indiana  
 Source: Indiana Orthoimagery, 2016-2021



0 0.05 0.1  
 Miles

	Rev. Project Area		County Survey Sites		Historic Bridges
	Prior Project Area		Outstanding		Outstanding
	Project APE		Notable		Notable
	SJCA Survey Point		Contributing		Contributing
	Historic Districts		Non-Contributing		Non-Contributing
	Cemeteries		Demolished		Demolished
	National Register Site		Unknown/Not Rated		Unknown/Not Rated





Aerial Map (1:6,000)  
 Road Reconstruction Project  
 US 31 Reconstruction  
 Des. No. 1800082  
 Johnson County, Indiana  
 Source: Indiana Orthoimagery, 2016-2021

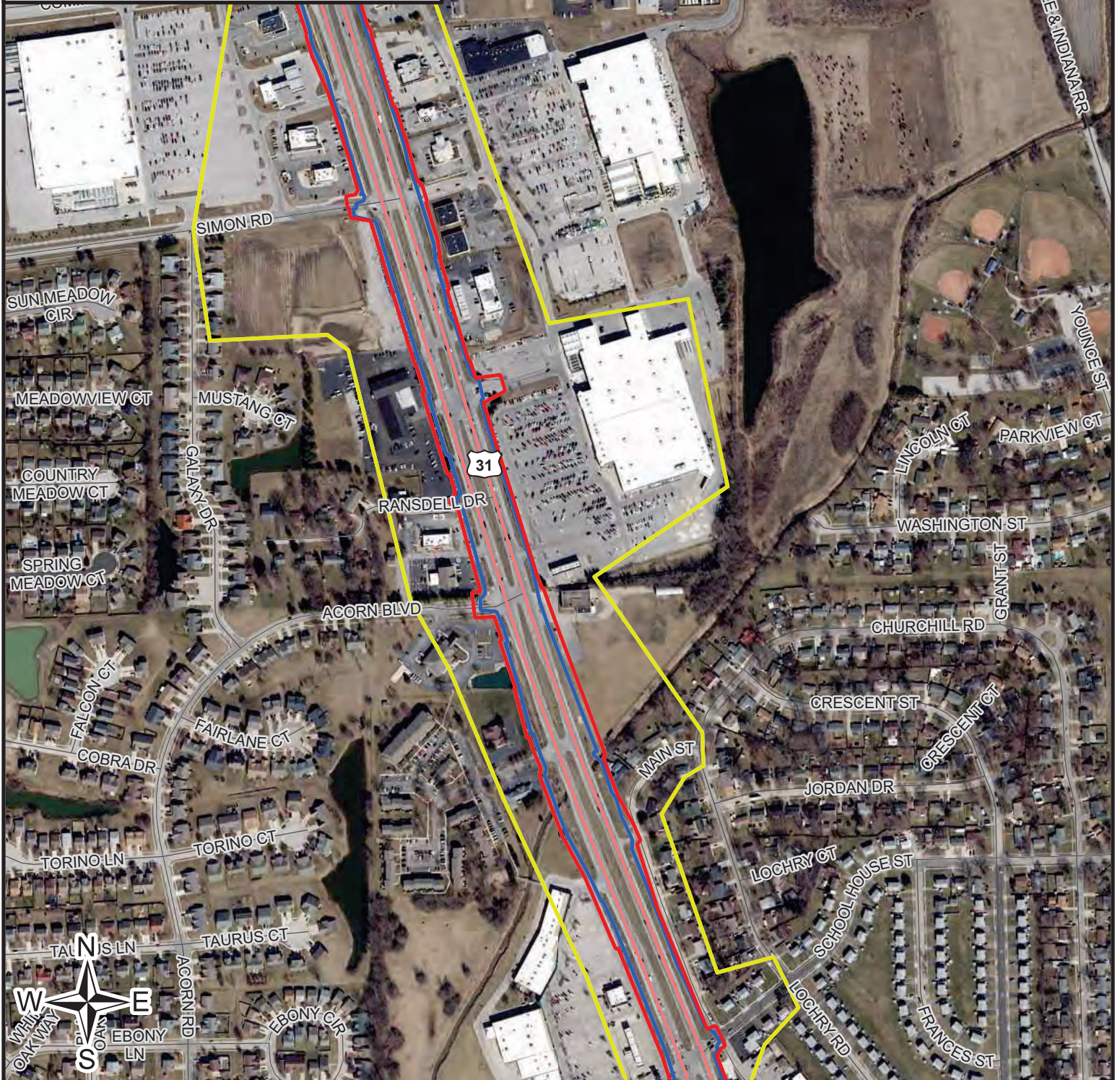

0 0.05 0.1  
 Miles

<span style="border: 1px solid red; padding: 2px;"> </span> Rev. Project Area	<span style="color: red;">●</span> County Survey Sites	<span style="color: red;">■</span> Historic Bridges
<span style="border: 1px solid blue; padding: 2px;"> </span> Prior Project Area	<span style="color: red;">●</span> Outstanding	<span style="color: red;">■</span> Outstanding
<span style="border: 1px solid yellow; padding: 2px;"> </span> Project APE	<span style="color: green;">●</span> Notable	<span style="color: green;">■</span> Notable
<span style="color: green;">●</span> SJCA Survey Point	<span style="color: purple;">●</span> Contributing	<span style="color: purple;">■</span> Contributing
<span style="border: 1px dashed green; padding: 2px;"> </span> Historic Districts	<span style="color: blue;">●</span> Non-Contributing	<span style="color: blue;">■</span> Non-Contributing
<span style="color: grey;">△</span> Cemeteries	<span style="color: grey;">●</span> Demolished	<span style="color: grey;">■</span> Demolished
<span style="color: orange;">★</span> National Register Site	<span style="color: yellow;">●</span> Unknown/Not Rated	<span style="color: yellow;">■</span> Unknown/Not Rated





Aerial Map (1:6,000)  
 Road Reconstruction Project  
 US 31 Reconstruction  
 Des. No. 1800082  
 Johnson County, Indiana  
 Source: Indiana Orthoimagery, 2016-2021

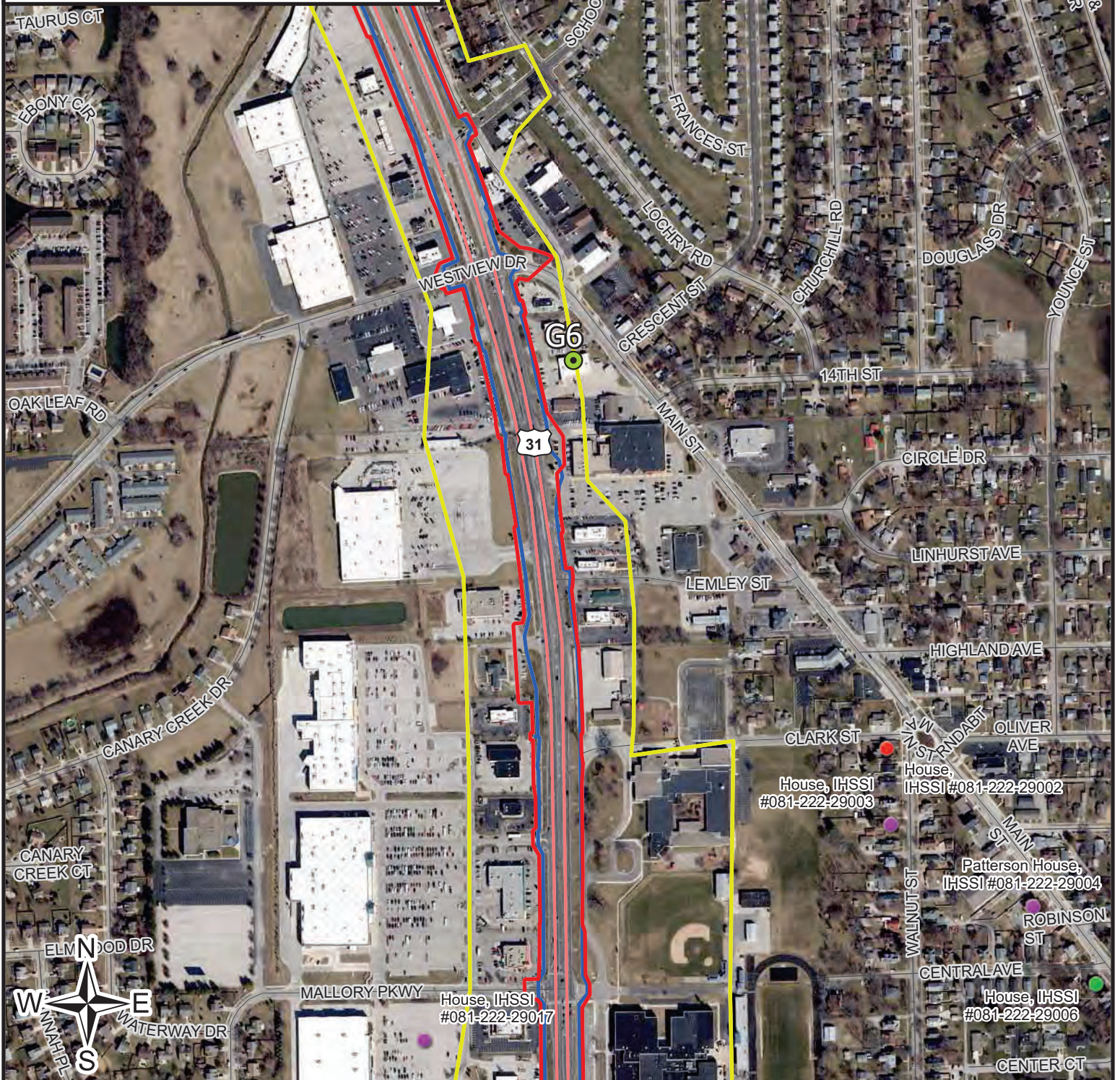

0 0.05 0.1  
 Miles

<span style="border: 1px solid red; padding: 2px;"> </span>	Rev. Project Area	<span style="color: red;">●</span>	County Survey Sites Outstanding	<span style="border: 1px solid red; padding: 2px;"> </span>	Historic Bridges Outstanding
<span style="border: 1px solid blue; padding: 2px;"> </span>	Prior Project Area	<span style="color: green;">●</span>	Notable	<span style="border: 1px solid green; padding: 2px;"> </span>	Notable
<span style="border: 1px solid yellow; padding: 2px;"> </span>	Project APE	<span style="color: purple;">●</span>	Contributing	<span style="border: 1px solid purple; padding: 2px;"> </span>	Contributing
<span style="border: 1px dashed green; padding: 2px;"> </span>	SJCA Survey Point	<span style="color: blue;">●</span>	Non-Contributing	<span style="border: 1px dashed blue; padding: 2px;"> </span>	Non-Contributing
<span style="border: 1px dashed red; padding: 2px;"> </span>	Historic Districts	<span style="color: grey;">●</span>	Demolished	<span style="border: 1px dashed grey; padding: 2px;"> </span>	Demolished
<span style="border: 1px solid black; padding: 2px;"> </span>	Cemeteries	<span style="color: yellow;">●</span>	Unknown/Not Rated	<span style="border: 1px solid black; padding: 2px;"> </span>	Unknown/Not Rated
<span style="color: orange;">★</span>	National Register Site				





Aerial Map (1:6,000)  
 Road Reconstruction Project  
 US 31 Reconstruction  
 Des. No. 180082  
 Johnson County, Indiana  
 Source: Indiana Orthoimagery, 2016-2021

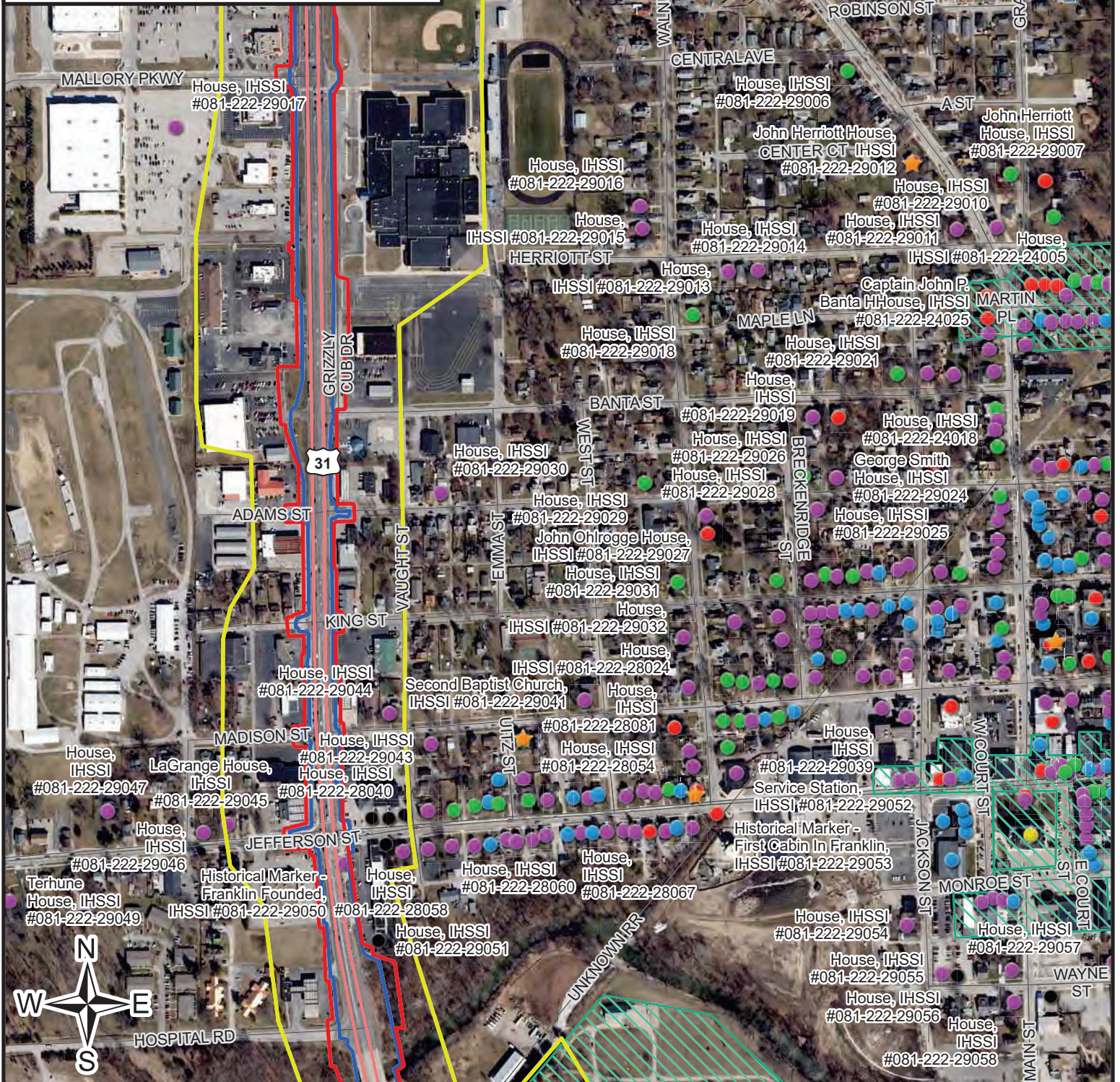

0 0.05 0.1  
 Miles

- |   |   |   |
|---|---|---|
| <span style="border: 1px solid red; padding: 2px;"> </span> Rev. Project Area     | <span style="color: red;">●</span> Outstanding          | <span style="color: red;">■</span> Outstanding          |
| <span style="border: 1px solid blue; padding: 2px;"> </span> Prior Project Area   | <span style="color: green;">●</span> Notable            | <span style="color: green;">■</span> Notable            |
| <span style="border: 1px solid yellow; padding: 2px;"> </span> Project APE        | <span style="color: purple;">●</span> Contributing      | <span style="color: purple;">■</span> Contributing      |
| <span style="color: green;">●</span> SJCA Survey Point                            | <span style="color: blue;">●</span> Non-Contributing    | <span style="color: blue;">■</span> Non-Contributing    |
| <span style="border: 1px dashed green; padding: 2px;"> </span> Historic Districts | <span style="color: grey;">●</span> Demolished          | <span style="color: grey;">■</span> Demolished          |
| <span style="color: brown;">△</span> Cemeteries                                   | <span style="color: yellow;">●</span> Unknown/Not Rated | <span style="color: yellow;">■</span> Unknown/Not Rated |
| <span style="color: orange;">★</span> National Register Site                      |   |   |





Aerial Map (1:6,000)  
 Road Reconstruction Project  
 US 31 Reconstruction  
 Des. No. 1800082  
 Johnson County, Indiana  
 Source: Indiana Orthoimagery, 2016-2021

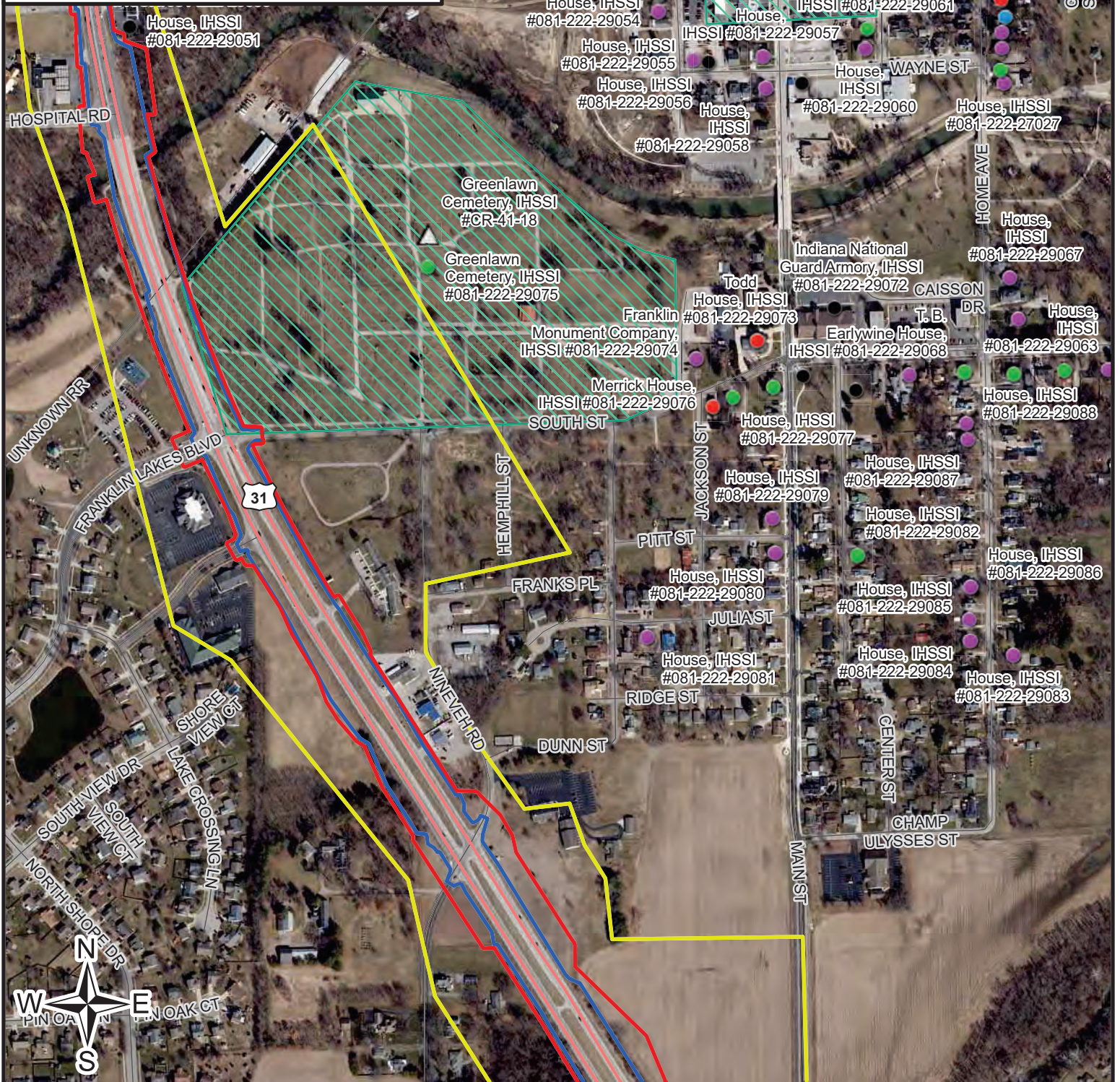









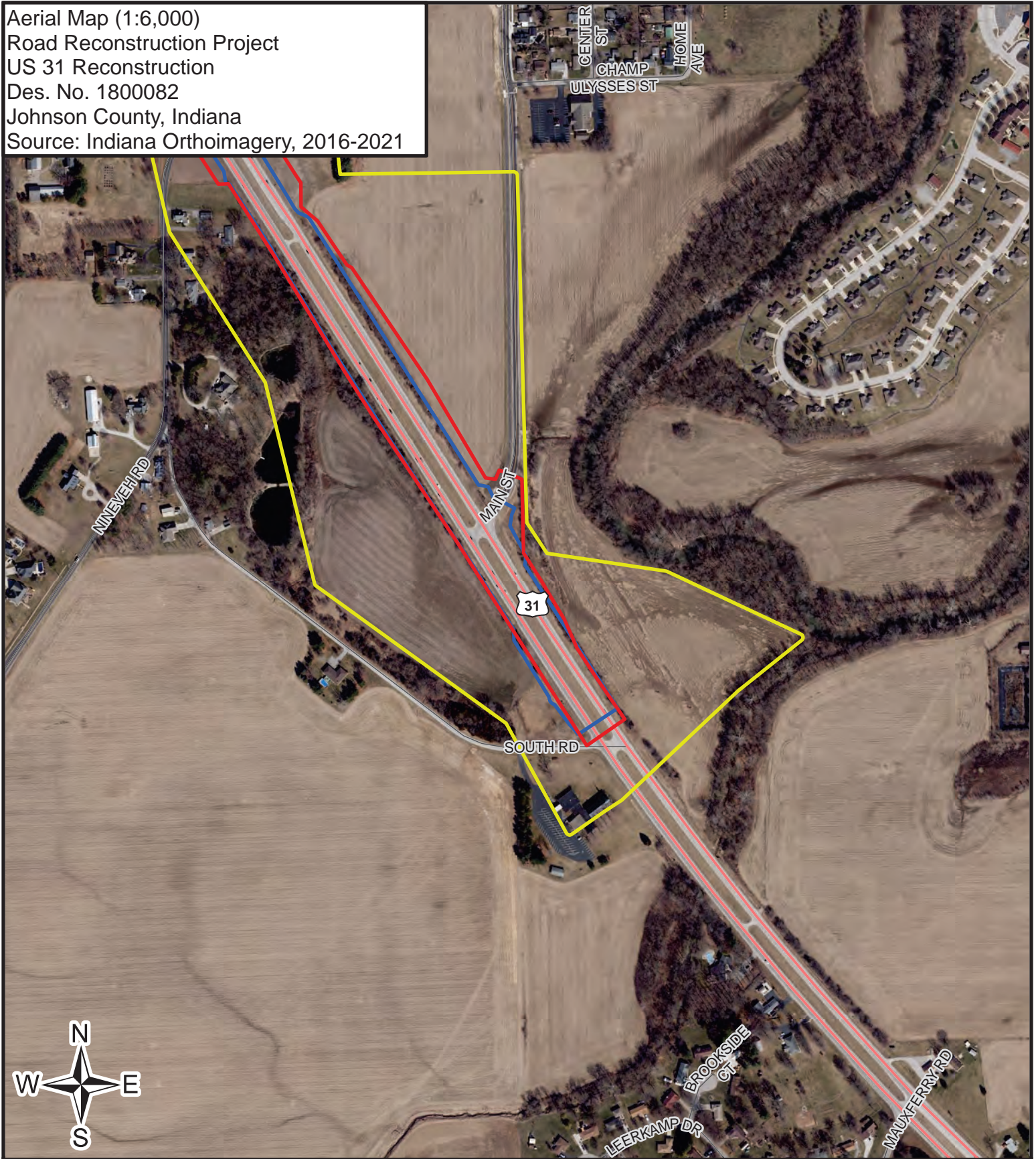











Rev. Project Area	County Survey Sites	Historic Bridges
Prior Project Area	Outstanding	Outstanding
Project APE	Notable	Notable
SJCA Survey Point	Contributing	Contributing
Historic Districts	Non-Contributing	Non-Contributing
Cemeteries	Demolished	Demolished
National Register Site	Unknown/Not Rated	Unknown/Not Rated





Aerial Map (1:6,000)  
 Road Reconstruction Project  
 US 31 Reconstruction  
 Des. No. 1800082  
 Johnson County, Indiana  
 Source: Indiana Orthoimagery, 2016-2021



	Rev. Project Area		County Survey Sites		Historic Bridges
	Prior Project Area		Outstanding		Outstanding
	Project APE		Notable		Notable
	SJCA Survey Point		Contributing		Contributing
	Historic Districts		Non-Contributing		Non-Contributing
	Cemeteries		Demolished		Demolished
	National Register Site		Unknown/Not Rated		Unknown/Not Rated







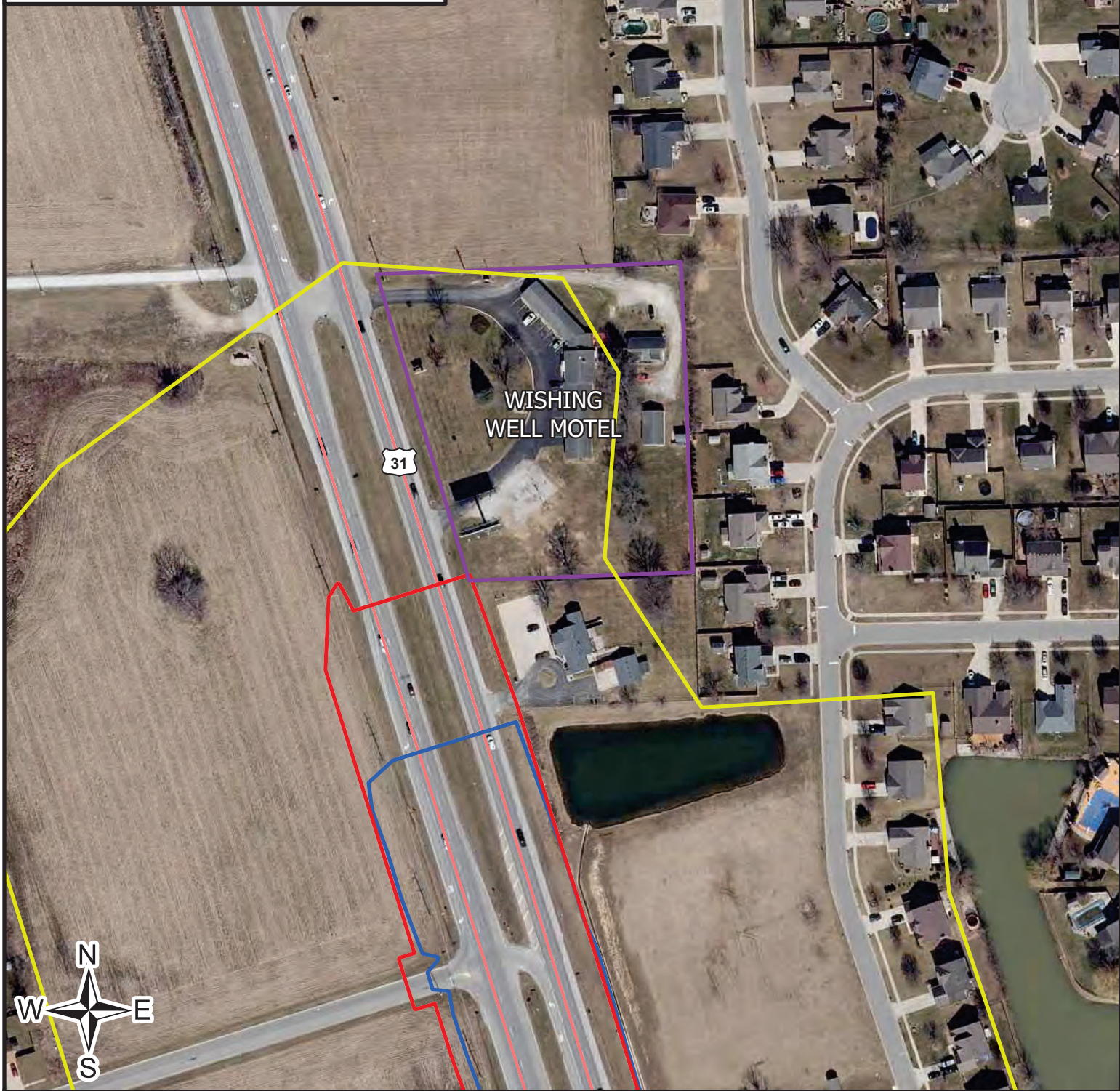

Aerial Map (1:2,000)  
Road Reconstruction Project  
US 31 Reconstruction  
Des. No. 1800082  
Johnson County, Indiana  
Source: Indiana Orthoimagery, 2016-2021



0 0.02 0.04  
Miles

-  Revised Project Area
-  Prior Project Area
-  Project APE
-  Historic Boundaries





Aerial Map (1:2,000)  
Road Reconstruction Project  
US 31 Reconstruction  
Des. No. 1800082  
Johnson County, Indiana  
Source: Indiana Orthoimagery, 2016-2021

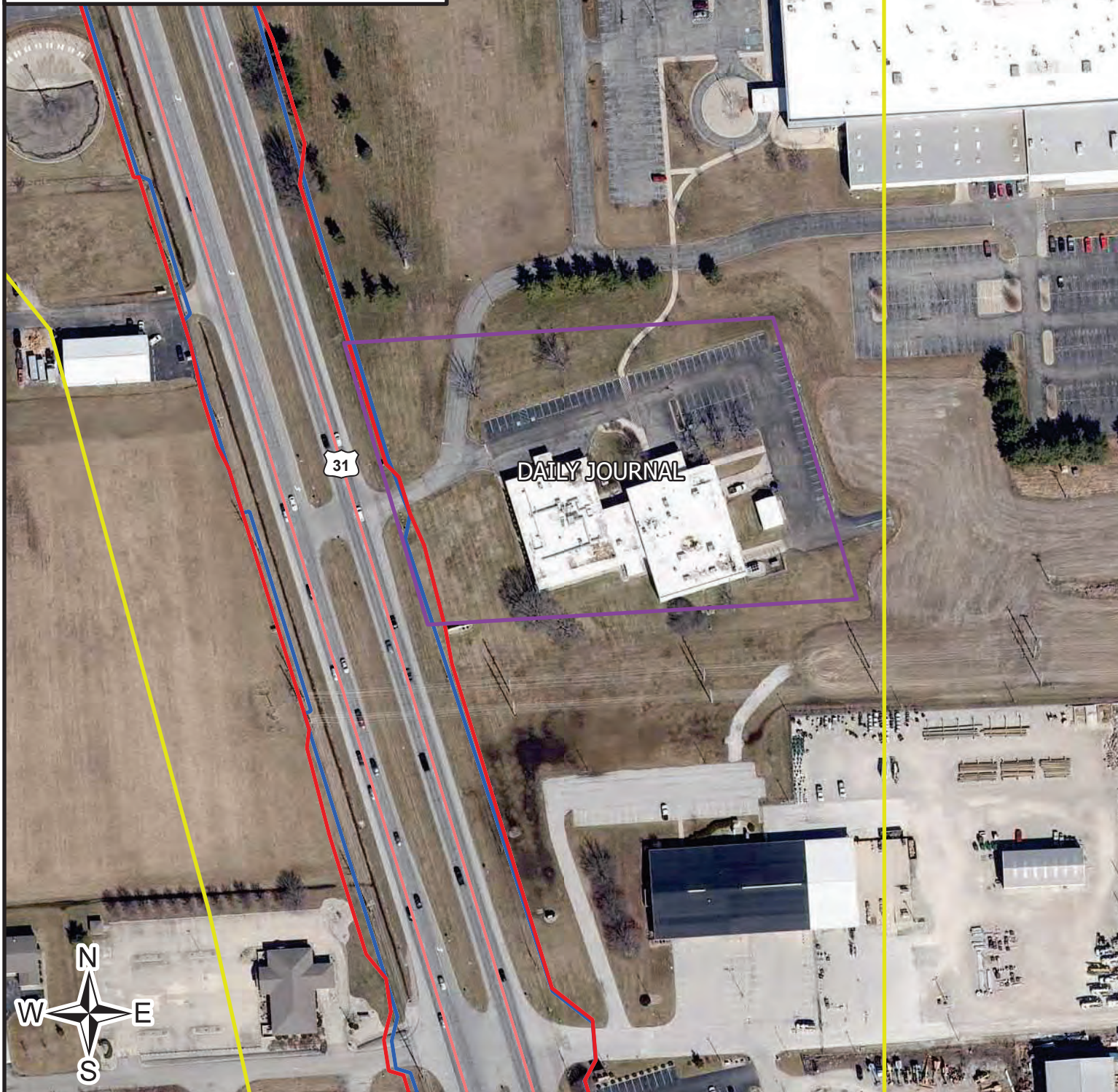

0 0.02 0.04  
Miles

- Revised Project Area
- Prior Project Area
- Project APE
- Historic Boundaries





Aerial Map (1:8,000)  
Road Reconstruction Project  
US 31 Reconstruction  
Des. No. 1800082  
Johnson County, Indiana  
Source: Indiana Orthoimagery, 2016-2021

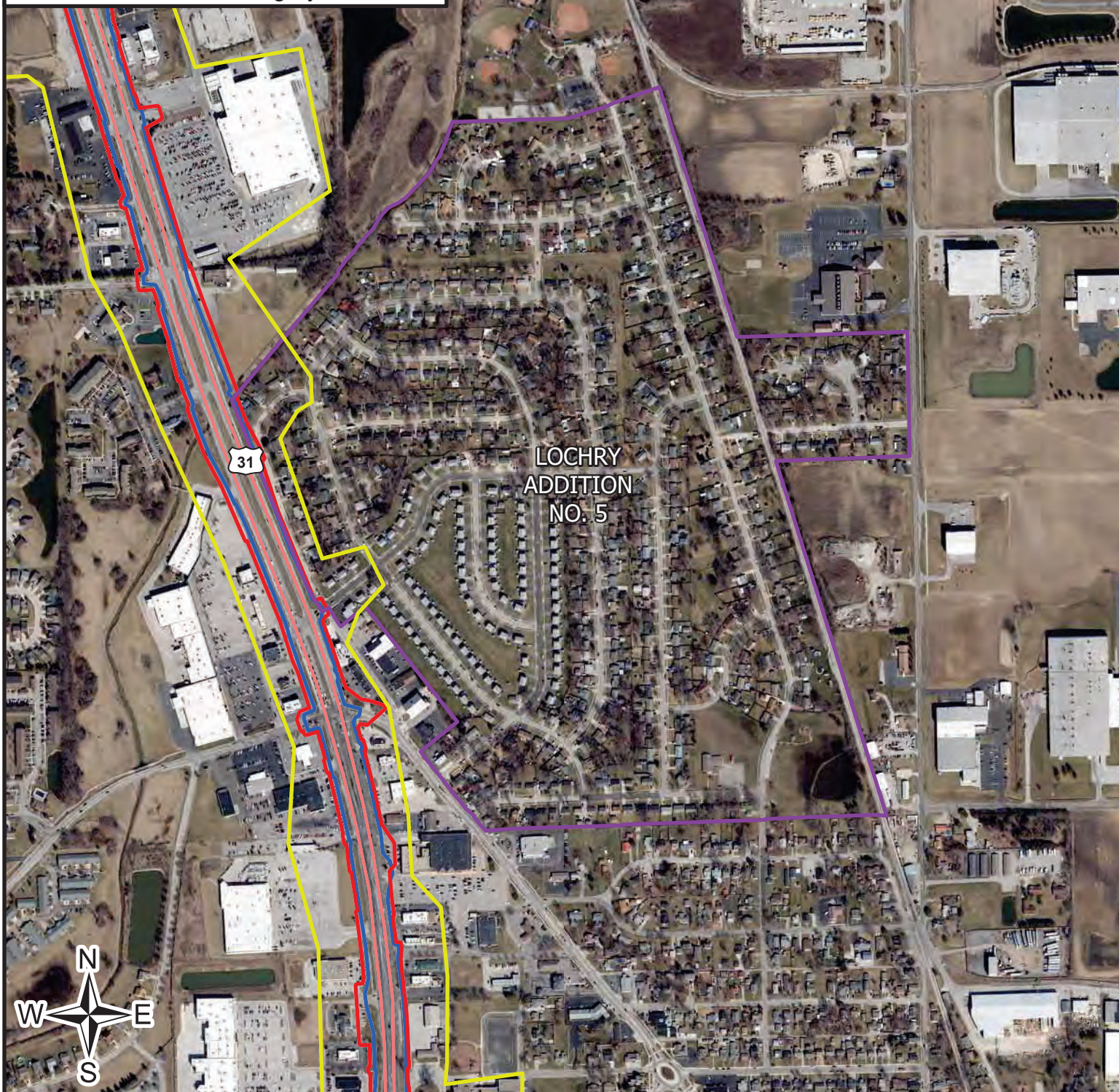

0 0.05 0.1  
Miles

- Revised Project Area
- Prior Project Area
- Project APE
- Historic Boundaries





Aerial Map (1:4,000)  
Road Reconstruction Project  
US 31 Reconstruction  
Des. No. 1800082  
Johnson County, Indiana  
Source: Indiana Orthoimagery, 2016-2021

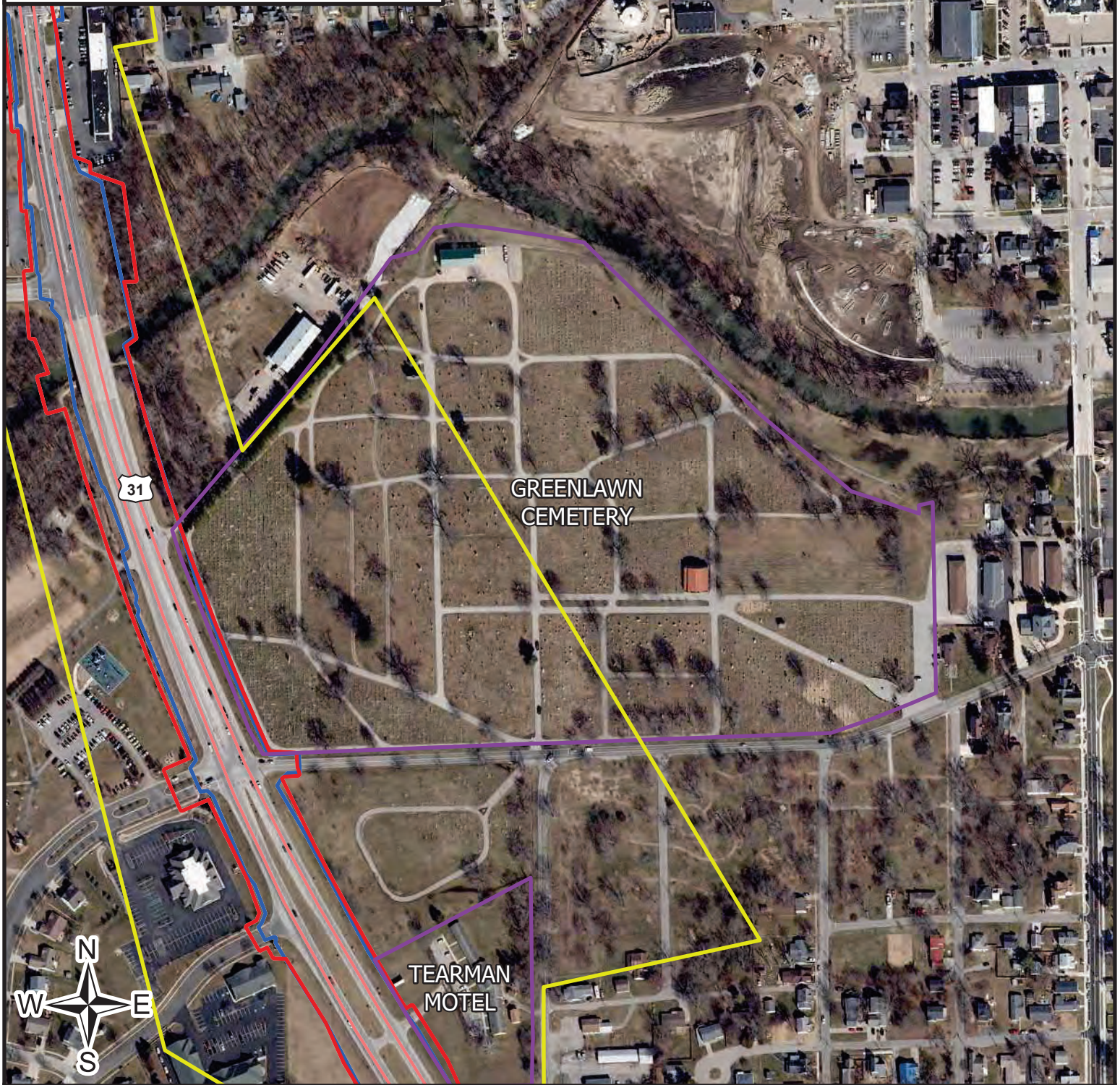

0 0.05 0.1  
Miles

- Revised Project Area
- Prior Project Area
- Project APE
- Historic Boundaries





Aerial Map (1:2,000)  
Road Reconstruction Project  
US 31 Reconstruction  
Des. No. 1800082  
Johnson County, Indiana  
Source: Indiana Orthoimagery, 2016-2021

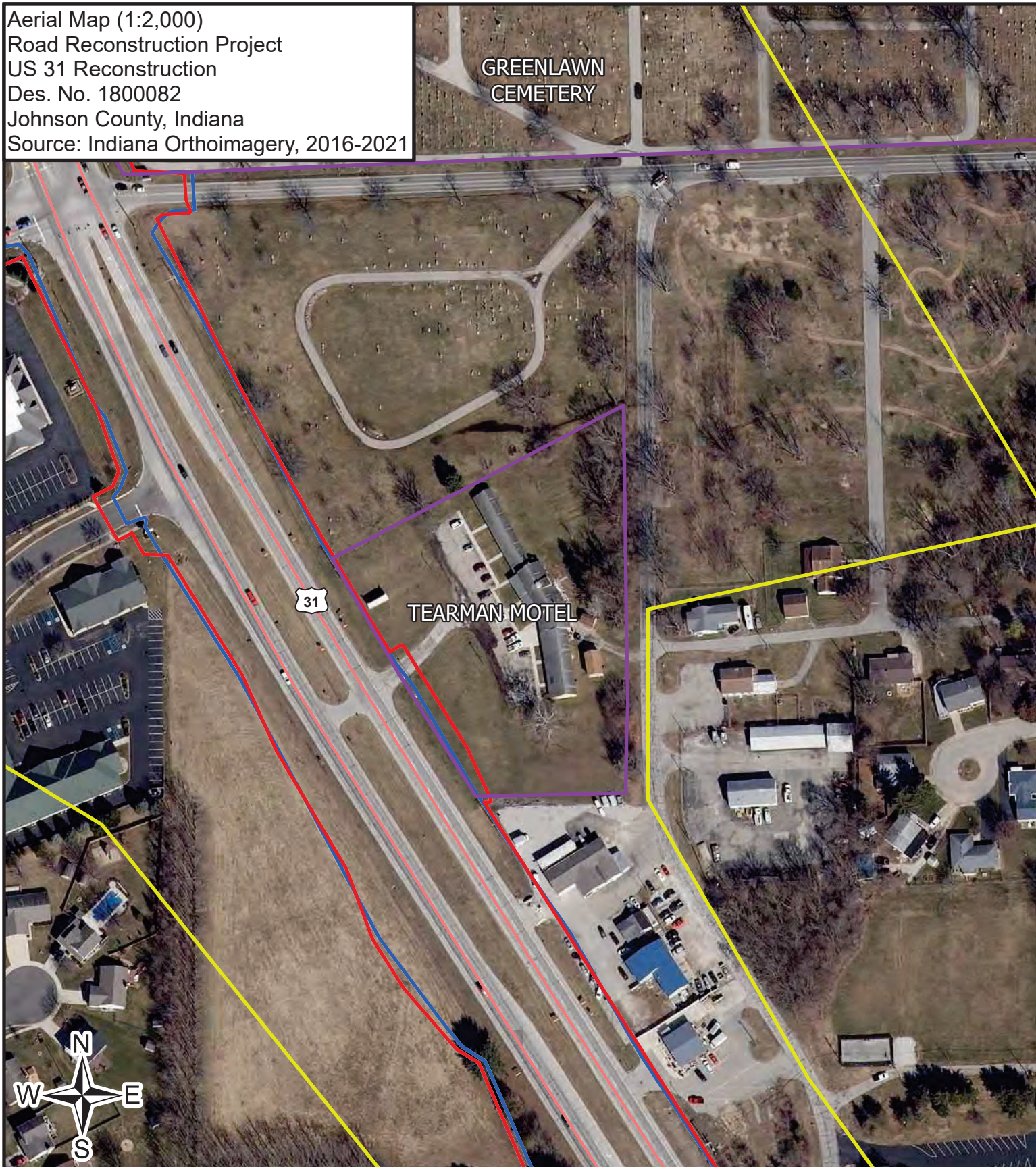

0 0.02 0.04  
Miles

- Revised Project Area
- Prior Project Area
- Project APE
- Historic Boundaries





Photo Location Map Page 1 (1:15,000)  
Intersection Improvements and Culvert Replacement  
US 31  
Des. No. 1800082  
Johnson County, Indiana  
Source: SJCA, Inc. Field Survey

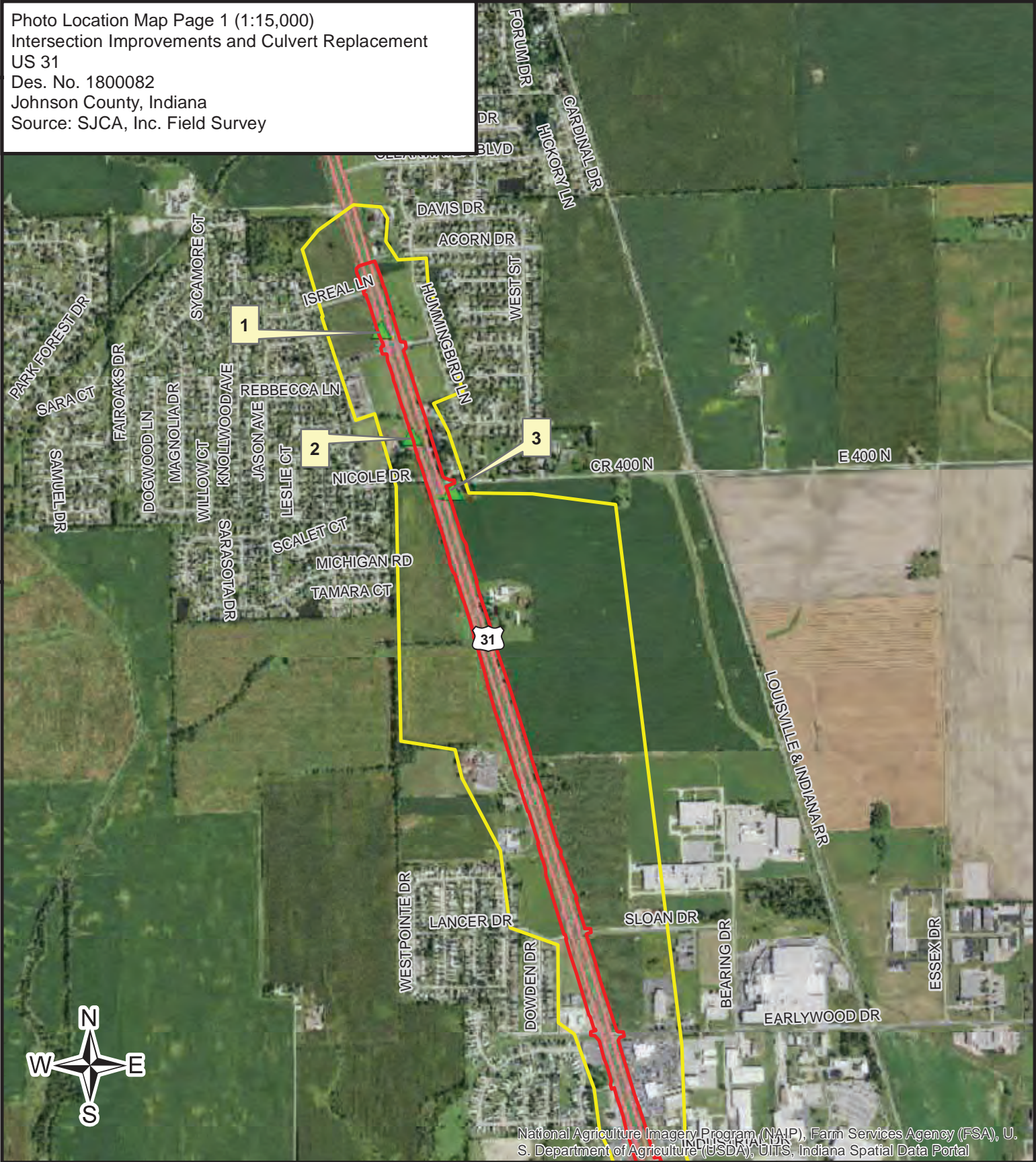

National Agriculture Imagery Program (NAIP), Farm Services Agency (FSA), U. S. Department of Agriculture (USDA), UITS, Indiana Spatial Data Portal

0 890 1,780  
Feet

- Project APE
- Project Location
- Photo Location





Photo Location Map Page 2 (1:10,000)  
Intersection Improvements and Culvert Replacement  
US 31  
Des. No. 1800082  
Johnson County, Indiana  
Source: SJCA, Inc. Field Survey



0 590 1,180  
Feet

- APE
- Project Location
- Photo Location





Photo Location Map Page 3 (1:10,000)  
Intersection Improvements and Culvert Replacement  
US 31  
Des. No. 1800082  
Johnson County, Indiana  
Source: SJCA, Inc. Field Survey



National Agriculture Imagery Program (NAIP), Farm Services Agency (FSA), U.S. Department of Agriculture (USDA), UITS, Indiana Spatial Data Portal

0 590 1,180  
Feet



-  APE
-  Project Location
-  Photo Location





Photo Location Map Page 4 (1:11,000)  
 Intersection Improvements and Culvert Replacement  
 US 31  
 Des. No. 1800082  
 Johnson County, Indiana  
 Source: SJCA, Inc. Field Survey



National Agriculture Imagery Program (NAIP), Farm Services Agency (FSA), U. S. Department of Agriculture (USDA), UITS, Indiana Spatial Data Portal

0 650 1,300  
 Feet

- APE
- Project Location
- ▲ Photo Location





## Project Area Photographs



1. Facing north towards north end of APE from SB lane of US 31



2. Facing south at US 31 from SB lane





3. Facing north from Paul Hand Road at US 31 NB lanes



4. Facing west toward non-contributing residential building at 2820 N. Morton Street (US 31)





5. Facing south from SB lane at N. Morton Street and Commerce Dr. intersection



6. Facing east at Commerce Drive and N. Morton Street intersection





7. Facing north from the NB lane at N. Morton Street and Commerce Drive intersection



8. Facing north from NB lane at intersection of N. Morton Street and CR 175 N (Simon Rd.)





9. Facing south at intersection of N. Morton Street and Schoolhouse Road



10. Facing southeast down Lochry Road from intersection with Schoolhouse Road





11. Facing northeast along Schoolhouse Road from intersection with Lochry Road



12. Facing east at N. Main Street and N. Morton Street intersection





13. Facing south at N. Main Street and N. Morton Street intersection



14. Facing south at N. Morton Street and N. Main Street intersection





15. Facing south at Mallory Parkway and N. Morton Street intersection



16. Facing south from Mallory Parkway at N. Morton Street





17. Facing west at intersection of Mallory Parkway and N. Morton Street



18. Facing south from Mallory Parkway and N. Morton Street intersection





19. Facing modern commercial building at 359 N. Morton Street



20. Facing south at N. Morton Street and Adams Street intersection





21. Facing southeast toward non-contributing commercial building at 201 N. Morton Street



22. Facing northwest toward non-contributing commercial building at 102 N. Morton Street





23. Facing north at N. Morton Street and Jefferson St. intersection



24. Facing northwest at intersection of N. Morton Street (US 31) and Jefferson Street





25. Facing south at N. Morton Street and Jefferson St. intersection



26. Looking south from N. Morton Street and Jefferson Street intersection





27. Facing west toward non-contributing residential buildings south of SR44/Jefferson Street and US 31 intersection



28. Facing northeast at the Tearman Motel 501 S. Morton Street, non-contributing





29. Facing north at S. Morton Street and Nineveh Rd intersection



30. Facing north at S. Morton Street and Nineveh Rd intersection





31. Facing east at Nineveh Road from intersection with S. Morton Street



32. Facing northeast toward non-contributing residential building at 667 S. Nineveh Rd





33. Facing east toward non-contributing residential building at 681 S. Nineveh Rd



## Des. No. 1800082 Consulting Party List

Participating Consulting Parties are highlighted

CP Name	Organization	Email
Wade Tharp	Indiana State Historic Preservation Office	<a href="mailto:wtharp1@dnr.in.gov">wtharp1@dnr.in.gov</a>
Danielle Kauffmann		<a href="mailto:dkauffmann@dnr.in.gov">dkauffmann@dnr.in.gov</a>
Joshua Biggs	Indiana Landmarks, Central Office	<a href="mailto:jbigs@indianalandmarks.org">jbigs@indianalandmarks.org</a>
Anna Gremling	Indianapolis Metropolitan Planning Organization	<a href="mailto:anna.gremling@indympo.org">anna.gremling@indympo.org</a>
Max Fitzpatrick	Johnson County Historian	<a href="mailto:maxlois@sbcglobal.net">maxlois@sbcglobal.net</a>
David Pfeiffer	Johnson County Historical Society and Museum	<a href="mailto:dpfeiffer@co.johnson.in.us">dpfeiffer@co.johnson.in.us</a>
Robert Shilts	Franklin Heritage, Inc.	<a href="mailto:franklinheritage@earthlink.com">franklinheritage@earthlink.com</a>
Luke Mastin	Johnson County Highway Director	<a href="mailto:lmastin@co.johnson.in.us">lmastin@co.johnson.in.us</a>
Brian P. Baird		<a href="mailto:bbaird@co.johnson.in.us">bbaird@co.johnson.in.us</a>
Kevin Wells	Johnson County Commissioners	<a href="mailto:kwells@co.johnson.in.us">kwells@co.johnson.in.us</a>
Ron West		<a href="mailto:rwest@co.johnson.in.us">rwest@co.johnson.in.us</a>
David Hittle	Johnson County Planning Department	<a href="mailto:dhittle@co.johnson.in.us">dhittle@co.johnson.in.us</a>
Steve Barnett	City of Franklin, Mayor's Office	<a href="mailto:mayor@franklin.in.gov">mayor@franklin.in.gov</a>
Brett Jones	City of Franklin, Street Department	<a href="mailto:bjones@franklin.in.gov">bjones@franklin.in.gov</a>
Joanna Myers	City of Franklin, Planning Commission	<a href="mailto:jmyers@franklin.in.gov">jmyers@franklin.in.gov</a>

### Tribes

Eastern Shawnee Tribe of Oklahoma  
Miami Tribe of Oklahoma  
Peoria Tribe of Indians of Oklahoma  
Pokagon Band of Potawatomi Indians  
Shawnee Tribe

### Historic Property Owners

Surya, Inc  
KYB Americas Corp.  
Harish C. & Vina H. Patel  
Franklin North Village Apartments, Inc  
Stephen C. & Gloria A. Davis  
Thomas R. & Lisa B. Crowder  
Jodi L. Wickliff  
William S. Cochran & Laura Wilson  
David Lee & Mary Anne Newton Joint  
Revocable Trust  
CSMA BLT LLC  
Anthony Asher  
Jennifer Branham  
Kelly J. Edwards  
Samuel R. & Kelly J. Shepherd  
Matthew Glenn

Tearman Motel - 501 S. Morton St.  
Daily Journal Building - 2575 N. Morton St.  
Wishing Well Motel - 511 S. US 31

Within Lochry Addition No. 5 Historic District



## Karen Wood

---

**From:** Karen Wood  
**Sent:** Wednesday, March 25, 2020 2:18 PM  
**To:** Slider, Chad (DNR); Joshua Biggs; anna.gremling@indy.gov; maxlois@desoto.net; dpfeiffer@co.johnson.in.us; franklinheritage@earthlink.net; lmastin@co.johnson.in.us; rwest@co.johnson.in.us; kwalls@co.johnson.in.us; bbaird@co.johnson.in.us; dhittle@co.johnson.in.us; mayor@franklin.in.gov; bjones@franklin.in.gov; jmyers@franklin.in.gov  
**Cc:** Alexander, Kelyn; Branigin, Susan; Miller, Shaun (INDOT); akumar@indot.in.gov  
**Subject:** FHWA Project: Des. Number 1800082; US 31 Intersection Improvements and Culvert Replacement, Johnson County, Indiana  
**Attachments:** US31\_Des1800082\_ECL\_2020-3-25.pdf

**Des. No.:** 1800082  
**Project Description:** US 31 Intersection Improvements and Culvert Replacement  
**Location:** Pleasant and Franklin townships, Johnson County, Indiana

The Indiana Department of Transportation, with funding from the Federal Highway Administration, proposes to proceed with US 31 Intersection Improvements and Culvert Replacement, Des. No. 1800082.

Section 106 of the National Historic Preservation Act requires federal agencies to take into account the effects of their undertakings on historic properties. The following agencies/individuals are being invited to become consulting parties:

Indiana State Historic Preservation Officer  
Indiana Landmarks, Central Regional Office  
Indianapolis Metropolitan Planning Organization  
Johnson County Historian  
Johnson County Historical Society and Museum  
Franklin Heritage, Inc.  
Johnson County Highway Director  
Johnson County Commissioners  
City of Franklin Mayor's Office  
Johnson County Planning Department  
Franklin Street Department  
Franklin Planning Commission  
Eastern Shawnee Tribe of Oklahoma  
Miami Tribe of Oklahoma  
Peoria Tribe of Indians of Oklahoma  
Pokagon Band of Potawatomi Indians  
Shawnee Tribe

This letter is part of the early coordination phase of the environmental review process requesting comments associated with this project. We are requesting comments from your area of expertise regarding any possible environmental effects associated with this project. Please use the above Des. Number and project description in your reply and your comments will be incorporated into the formal environmental study.

Please review the attached letter, which is also located in IN SCOPE at <http://erms.indot.in.gov/Section106Documents/> (the Des. No. is the most efficient search term, once in IN SCOPE), and respond with your comments on any historic resource impacts incurred as a result of this project so that an environmental report can be completed. We also



welcome your related opinions and other input to be considered in the preparation of the environmental document. If a hard copy of the materials is needed, please respond to this email with your request within seven (7) days.

Thank you in advance for your input,

*Karen Wood*

Environmental and Cultural Resources Manager



*"Let the science and research of the historian find the fact and let his imagination and art make clear its significance."*

*George Trevelyan*



## Karen Wood

---

**From:** Alexander, Kelyn <KAlexander3@indot.IN.gov>  
**Sent:** Wednesday, March 25, 2020 2:27 PM  
**To:** thpo@estoo.net; Matthew.Bussler@pokagonband-nsn.gov; lpappenfort@peoriatribe.com; dhunter@miamination.com; tonya@shawnee-tribe.com  
**Cc:** Miller, Shaun (INDOT); michelle.allen@dot.gov; Karen Wood; Branigin, Susan; Kumar, Anuradha; Summers, Terry  
**Subject:** FHWA Project: Des. No. 1800082; US 31 Intersection Improvements and Culvert Replacement, Johnson County, Indiana  
**Attachments:** US31\_Des1800082\_ECL\_2020-3-25.pdf

**Des. No.:** 1800082  
**Project Description:** US 31 Intersection Improvements and Culvert Replacement  
**Location:** Pleasant and Franklin townships, Johnson County, Indiana

The Indiana Department of Transportation, with funding from the Federal Highway Administration, proposes to proceed with US 31 Intersection Improvements and Culvert Replacement, Des. No. 1800082.

Section 106 of the National Historic Preservation Act requires federal agencies to take into account the effects of their undertakings on historic properties. The following agencies/individuals are being invited to become consulting parties:

Indiana State Historic Preservation Officer  
Indiana Landmarks, Central Regional Office  
Indianapolis Metropolitan Planning Organization  
Johnson County Historian  
Johnson County Historical Society and Museum  
Franklin Heritage, Inc.  
Johnson County Highway Director  
Johnson County Commissioners  
City of Franklin Mayor's Office  
Johnson County Planning Department  
Franklin Street Department  
Franklin Planning Commission  
Eastern Shawnee Tribe of Oklahoma  
Miami Tribe of Oklahoma  
Peoria Tribe of Indians of Oklahoma  
Pokagon Band of Potawatomi Indians  
Shawnee Tribe

This letter is part of the early coordination phase of the environmental review process requesting comments associated with this project. We are requesting comments from your area of expertise regarding any possible environmental effects associated with this project. Please use the above Des. Number and project description in your reply and your comments will be incorporated into the formal environmental study.

Please review the attached letter, which is also located in IN SCOPE at <http://erms.indot.in.gov/Section106Documents/> (the Des. No. is the most efficient search term, once in IN SCOPE), and respond with your comments on any historic resource impacts incurred as a result of this project so that an environmental report can be completed. We also welcome your related opinions and other input to be considered in the preparation of the environmental document. If a hard copy of the materials is needed, please respond to this email with your request within seven (7) days.



Thank you in advance for your input,

**Kelyn Alexander**

***Historian***

***Cultural Resources Office***

***Environmental Services***

100 N. Senate Ave., Room N642

Indianapolis, IN 46204

**Office:** (317) 234-4147

**Email:** [kalexander3@indot.in.gov](mailto:kalexander3@indot.in.gov)

**\*\* Historic Property Report (HPR) guidelines can be found [here](#)**