

BEGIN INCIDENTAL CONSTRUCTION STA. 4+90.00 "PR-A"

BEGIN PROJECT NO. 1800256 RECONSTRUCTION STA. 6+15.00 "PR-A"

**LEGEND**

- 37 MESSAGE, THERMOPLASTIC, PAVEMENT MARKING, "ONLY"
- 50 LINE, THERMOPLASTIC, SOLID, WHITE, 4"
- 51 TRANSVERSE MARKING, THERMOPLASTIC, CROSS HATCH, YELLOW 12"
- 52 LINE, THERMOPLASTIC, BROKEN, WHITE, 4"
- 53 LINE, THERMOPLASTIC, SOLID, YELLOW, 4"
- 54 LINE, THERMOPLASTIC, BROKEN, YELLOW, 4"
- 55 TRANSVERSE MARKING, THERMOPLASTIC, STOP LINE, WHITE, 24"
- 56 PAVEMENT MESSAGE MARKING, THERMOPLASTIC, LANE INDICATION ARROW
- 57 LINE, THERMOPLASTIC, SOLID, WHITE, 8"
- 58 TRANSVERSE MARKING, THERMOPLASTIC, CROSSWALK LINE, WHITE, 6"
- 59 EXISTING SHEET SIGN ON NEW POST
- 60 NEW SHEET SIGN ON EXISTING POST
- 61 NO CHANGE REQ'D.
- 62 NEW SIGN ON NEW POST

NOTE: SEE SURVEY CONTROL DETAILS AND PLAN AND PROFILES FOR ALIGNMENT AND SURVEY INFORMATION.

PAVEMENT MARKINGS WILL BE CALLED OFF LINE "PR-A"

RECOMMENDED FOR APPROVAL _____	DESIGN ENGINEER _____	DATE _____
DESIGNED: WRC	DRAWN: JEC	
CHECKED: MAE	CHECKED: WRC	

**INDIANA DEPARTMENT OF TRANSPORTATION**

**PAVEMENT MARKINGS & SIGNAGE LINE "A"**

HORIZONTAL SCALE 1"=20'	BRIDGE FILE
VERTICAL SCALE 1"=20'	DESIGNATION 1800256
SURVEY BOOK	SHEETS 49 of 72
CONTRACT R-41463	PROJECT 1800256

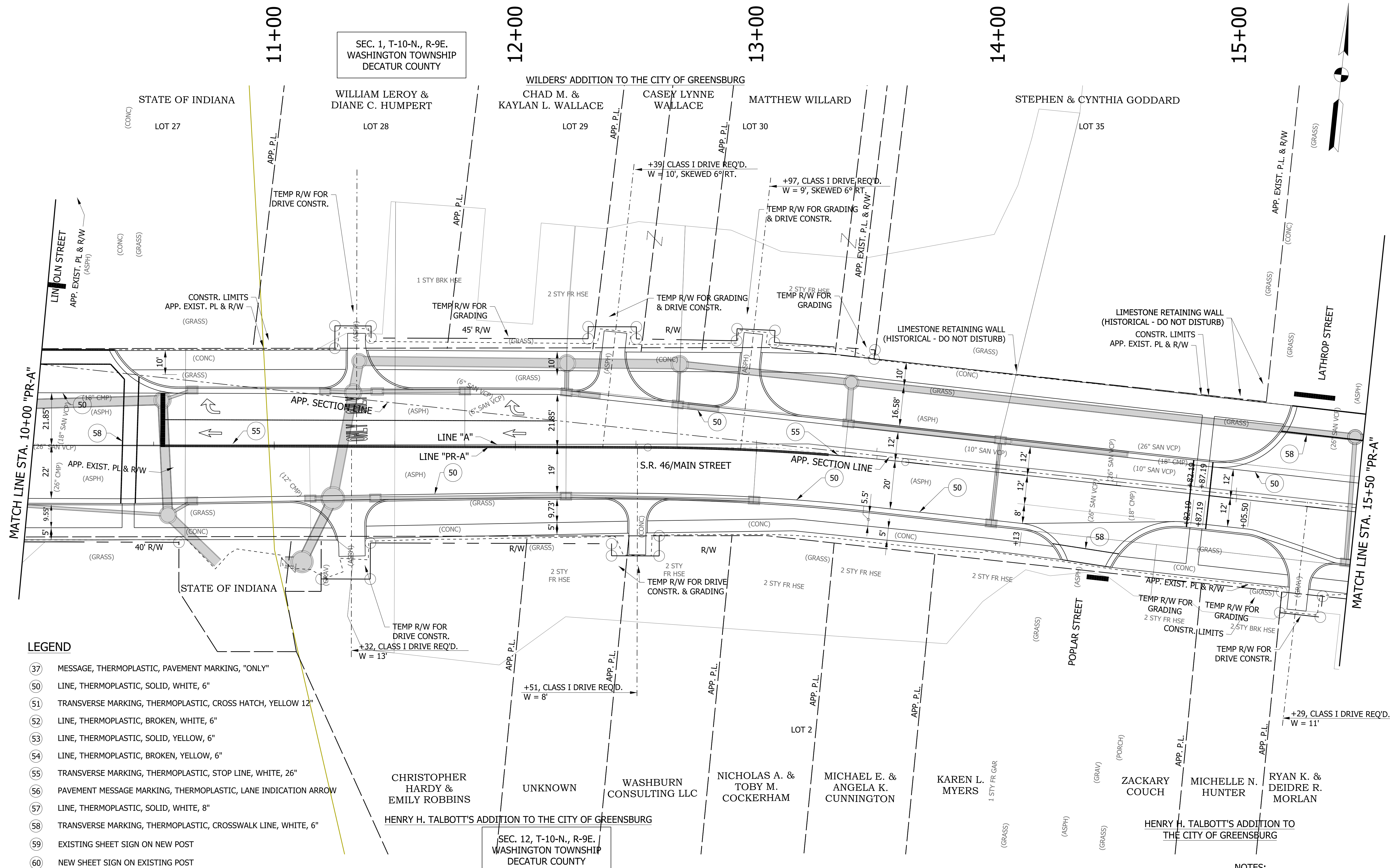

NOTES:  
 1. SEE GEOMETRIC TIE-UP DETAILS FOR ALIGNMENT DATA.

**LEGEND**

- (37) MESSAGE, THERMOPLASTIC, PAVEMENT MARKING, "ONLY"
- (50) LINE, THERMOPLASTIC, SOLID, WHITE, 6"
- (51) TRANSVERSE MARKING, THERMOPLASTIC, CROSS HATCH, YELLOW 12"
- (52) LINE, THERMOPLASTIC, BROKEN, WHITE, 6"
- (53) LINE, THERMOPLASTIC, SOLID, YELLOW, 6"
- (54) LINE, THERMOPLASTIC, BROKEN, YELLOW, 6"
- (55) TRANSVERSE MARKING, THERMOPLASTIC, STOP LINE, WHITE, 26"
- (56) PAVEMENT MESSAGE MARKING, THERMOPLASTIC, LANE INDICATION ARROW
- (57) LINE, THERMOPLASTIC, SOLID, WHITE, 8"
- (58) TRANSVERSE MARKING, THERMOPLASTIC, CROSSWALK LINE, WHITE, 6"
- (59) EXISTING SHEET SIGN ON NEW POST
- (60) NEW SHEET SIGN ON EXISTING POST
- (61) NO CHANGE REQ'D.
- (62) NEW SIGN ON NEW POST

RECOMMENDED FOR APPROVAL	DESIGN ENGINEER	DATE
DESIGNED: WRC	DRAWN: JEC	
CHECKED: MAE	CHECKED: WRC	

**INDIANA  
DEPARTMENT OF TRANSPORTATION**

**PAVEMENT MARKINGS AND SIGNAGE**

HORIZONTAL SCALE	BRIDGE FILE
1"=20'	
VERTICAL SCALE	DESIGNATION
1"=20'	1800256
SURVEY BOOK	SHEETS
	50 of 72
CONTRACT	PROJECT
R-41463	1800256



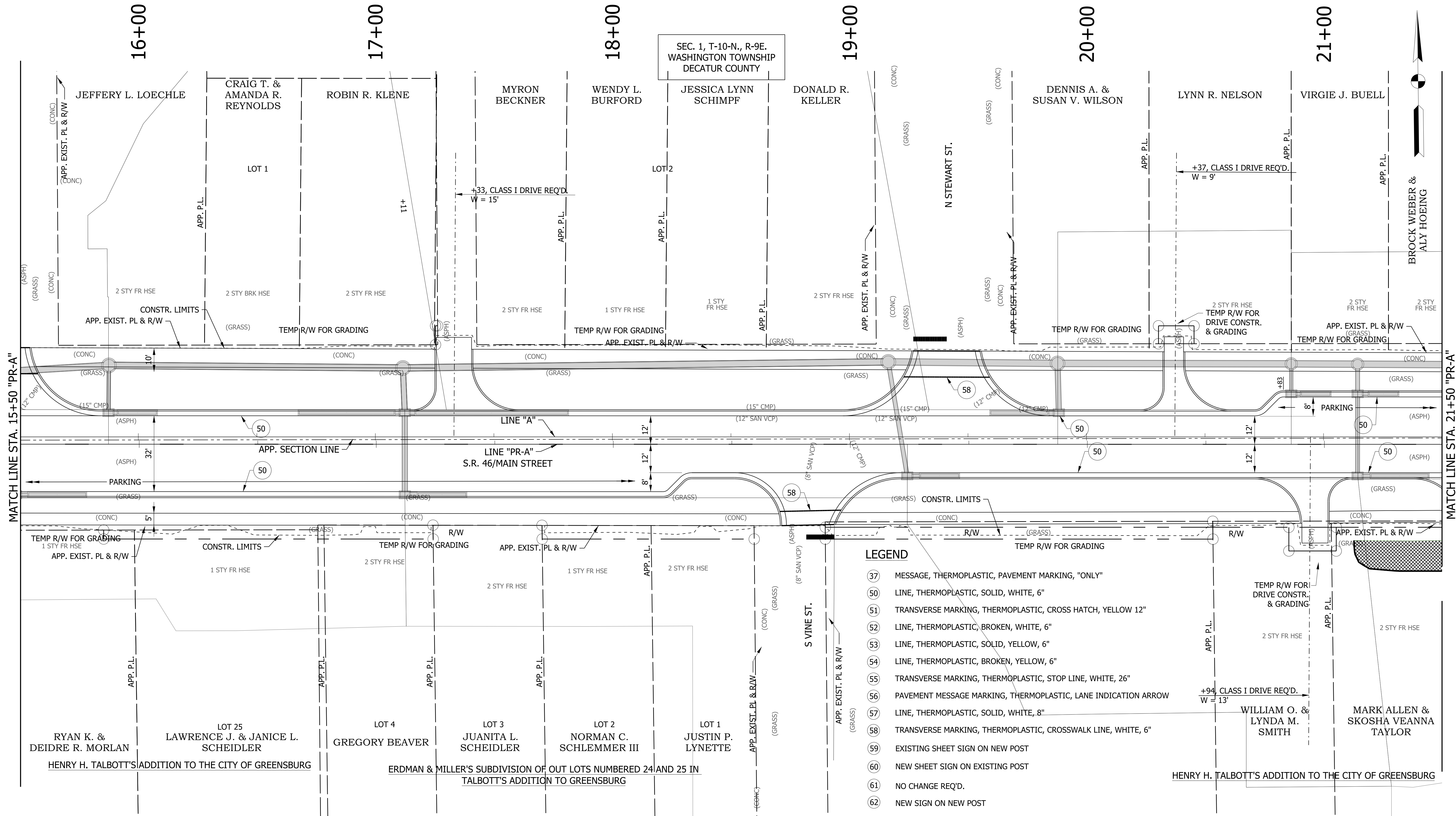

- LEGEND**
- (37) MESSAGE, THERMOPLASTIC, PAVEMENT MARKING, "ONLY"
  - (50) LINE, THERMOPLASTIC, SOLID, WHITE, 6"
  - (51) TRANSVERSE MARKING, THERMOPLASTIC, CROSS HATCH, YELLOW 12"
  - (52) LINE, THERMOPLASTIC, BROKEN, WHITE, 6"
  - (53) LINE, THERMOPLASTIC, SOLID, YELLOW, 6"
  - (54) LINE, THERMOPLASTIC, BROKEN, YELLOW, 6"
  - (55) TRANSVERSE MARKING, THERMOPLASTIC, STOP LINE, WHITE, 26"
  - (56) PAVEMENT MESSAGE MARKING, THERMOPLASTIC, LANE INDICATION ARROW
  - (57) LINE, THERMOPLASTIC, SOLID, WHITE, 8"
  - (58) TRANSVERSE MARKING, THERMOPLASTIC, CROSSWALK LINE, WHITE, 6"
  - (59) EXISTING SHEET SIGN ON NEW POST
  - (60) NEW SHEET SIGN ON EXISTING POST
  - (61) NO CHANGE REQ'D.
  - (62) NEW SIGN ON NEW POST

SEC. 12, T-10-N., R-9E.  
WASHINGTON TOWNSHIP  
DECATUR COUNTY

- NOTES:**
1. SEE PLAN & PROFILES FOR LINE "A" ALIGNMENT DATA.
  2. OFFSETS CALLED OFF LINE "PR-A"

RECOMMENDED FOR APPROVAL	DESIGN ENGINEER	DATE
DESIGNED: WRC	DRAWN: JEC	
CHECKED: MAE	CHECKED: WRC	

INDIANA  
DEPARTMENT OF TRANSPORTATION

PAVEMENT MARKINGS AND SIGNAGE

HORIZONTAL SCALE	BRIDGE FILE
1"=20'	
VERTICAL SCALE	DESIGNATION
1"=20'	1800256
SURVEY BOOK	SHEETS
	51 of 72
CONTRACT	PROJECT
R-41463	1800256



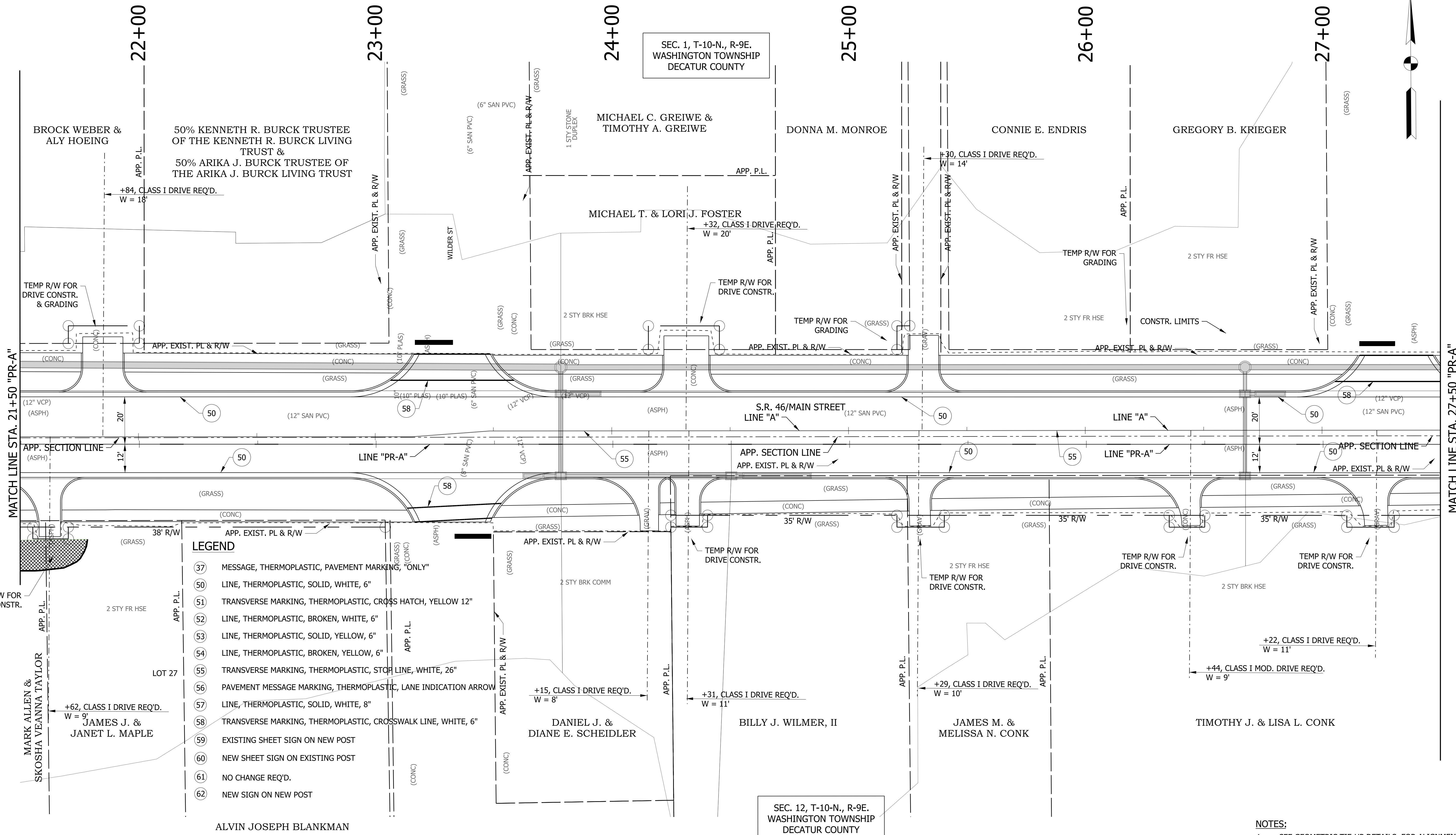

SEC. 1, T-10-N., R-9E.  
WASHINGTON TOWNSHIP  
DECATUR COUNTY

SEC. 12, T-10-N., R-9E.  
WASHINGTON TOWNSHIP  
DECATUR COUNTY

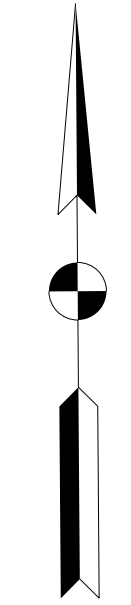

**LEGEND**

- 37 MESSAGE, THERMOPLASTIC, PAVEMENT MARKING, "ONLY"
- 50 LINE, THERMOPLASTIC, SOLID, WHITE, 6"
- 51 TRANSVERSE MARKING, THERMOPLASTIC, CROSS HATCH, YELLOW 12"
- 52 LINE, THERMOPLASTIC, BROKEN, WHITE, 6"
- 53 LINE, THERMOPLASTIC, SOLID, YELLOW, 6"
- 54 LINE, THERMOPLASTIC, BROKEN, YELLOW, 6"
- 55 TRANSVERSE MARKING, THERMOPLASTIC, STOP LINE, WHITE, 26"
- 56 PAVEMENT MESSAGE MARKING, THERMOPLASTIC, LANE INDICATION ARROW
- 57 LINE, THERMOPLASTIC, SOLID, WHITE, 8"
- 58 TRANSVERSE MARKING, THERMOPLASTIC, CROSSWALK LINE, WHITE, 6"
- 59 EXISTING SHEET SIGN ON NEW POST
- 60 NEW SHEET SIGN ON EXISTING POST
- 61 NO CHANGE REQ'D.
- 62 NEW SIGN ON NEW POST

**NOTES:**

1. SEE GEOMETRIC TIE-UP DETAILS FOR ALIGNMENT DATA.

RECOMMENDED FOR APPROVAL _____	DESIGN ENGINEER _____	DATE _____
DESIGNED: WRC	DRAWN: JEC	
CHECKED: MAE	CHECKED: WRC	

INDIANA DEPARTMENT OF TRANSPORTATION	
<b>PAVEMENT MARKINGS AND SIGNAGE</b>	

HORIZONTAL SCALE 1"=20'	BRIDGE FILE
VERTICAL SCALE 1"=20'	DESIGNATION 1800256
SURVEY BOOK	SHEETS 52 of 72
CONTRACT R-41463	PROJECT 1800256



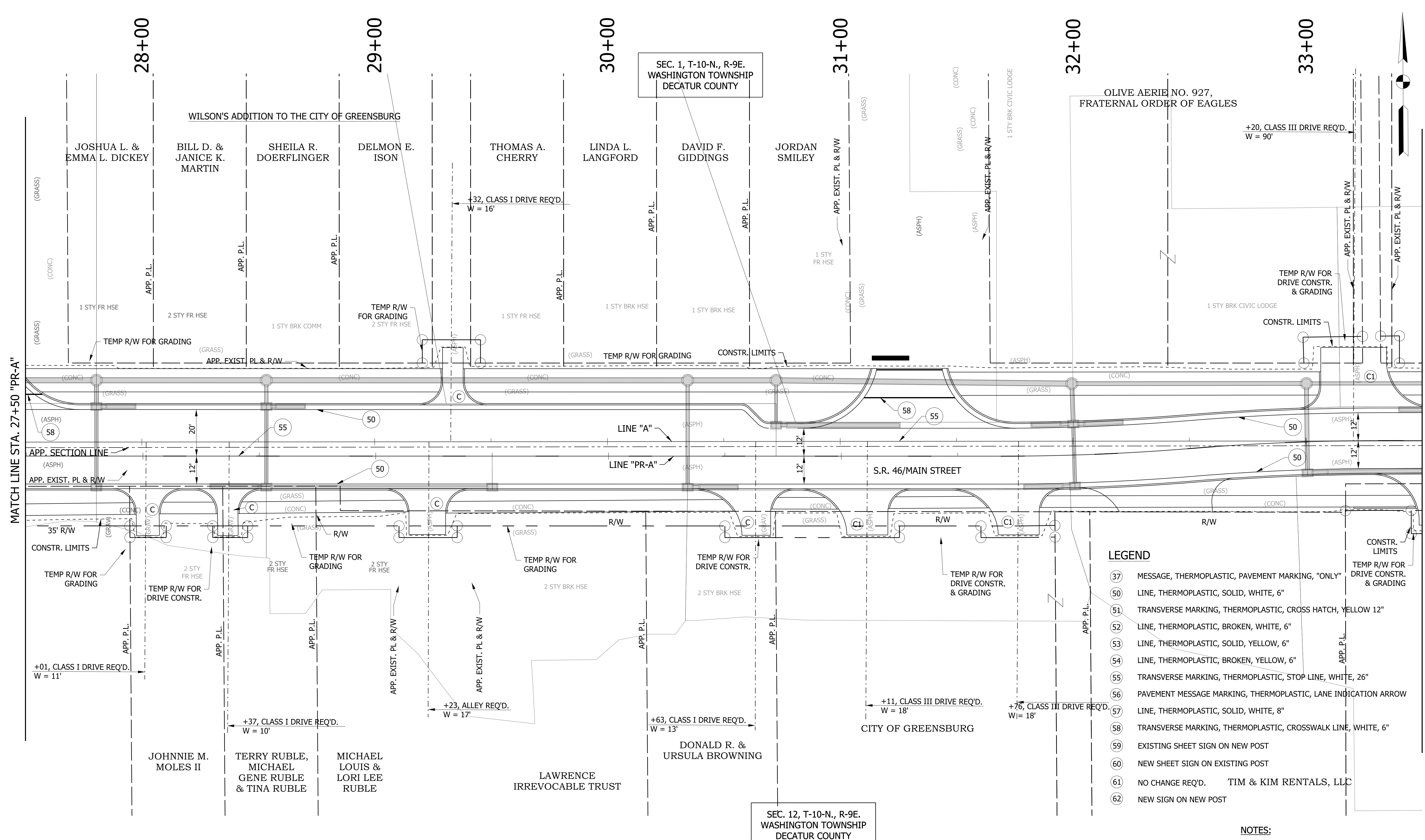

**LEGEND**

(37)	MESSAGE, THERMOPLASTIC, PAVEMENT MARKING, "ONLY"
(50)	LINE, THERMOPLASTIC, SOLID, WHITE, 6"
(51)	TRANSVERSE MARKING, THERMOPLASTIC, CROSS HATCH, YELLOW 12"
(52)	LINE, THERMOPLASTIC, BROKEN, WHITE, 6"
(53)	LINE, THERMOPLASTIC, SOLID, YELLOW, 6"
(54)	LINE, THERMOPLASTIC, BROKEN, YELLOW, 6"
(55)	TRANSVERSE MARKING, THERMOPLASTIC, STOP LINE, WHITE, 26"
(56)	PAVEMENT MESSAGE MARKING, THERMOPLASTIC, LANE INDICATION ARROW
(57)	LINE, THERMOPLASTIC, SOLID, WHITE, 8"
(58)	TRANSVERSE MARKING, THERMOPLASTIC, CROSSWALK LINE, WHITE, 6"
(59)	EXISTING SHEET SIGN ON NEW POST
(60)	NEW SHEET SIGN ON EXISTING POST
(61)	NO CHANGE REQ'D. TIM & KIM RENTALS, LLC
(62)	NEW SIGN ON NEW POST

**NOTES:**  
 1. SEE GEOMETRIC TIE-UP DETAILS FOR ALIGNMENT DATA.

**LEGEND**

(K)	HMA, FULL DEPTH RECONSTRUCTION: 165 LB/SYD QC/QA HMA, 3, 70 SURFACE, 9.5 MM, ON 275 LB/SYD QC/QA HMA, 3, 70 INTERMEDIATE, 19 MM, ON 550 LB/SYD QC/QA HMA, 3, 64 BASE, 25 MM, ON 300 LB/SYD QC/QA HMA, 4, 76, INTERMEDIATE, OG, 19 MM, ON 4 IN. COMPACTED AGGREGATE. NO. 53 BASE	(C)	6 IN. PCCP FOR DRIVEWAYS	(13)	CONCRETE CURB	XXX.XX = PROPOSED ELEVATION
		(C1)	9 IN. PCCP FOR DRIVEWAYS	(26)	SODDING, NURSERY	(XXX.XX) = EXISTING ELEVATION
		(F)	CONCRETE SIDEWALK, 4"	(15)	MOD. COMBINED CONCRETE CURB & GUTTER	

RECOMMENDED FOR APPROVAL	DESIGN ENGINEER	DATE
DESIGNED: WRC	DRAWN: JEC	
CHECKED: MAE	CHECKED: WRC	

INDIANA  
 DEPARTMENT OF TRANSPORTATION  
 PAVEMENT MARKINGS AND SIGNAGE

HORIZONTAL SCALE 1"=20'	BRIDGE FILE
VERTICAL SCALE 1"=20'	DESIGNATION 1800256
SURVEY BOOK	SHEETS 53 of 72
CONTRACT R-41463	PROJECT 1800256

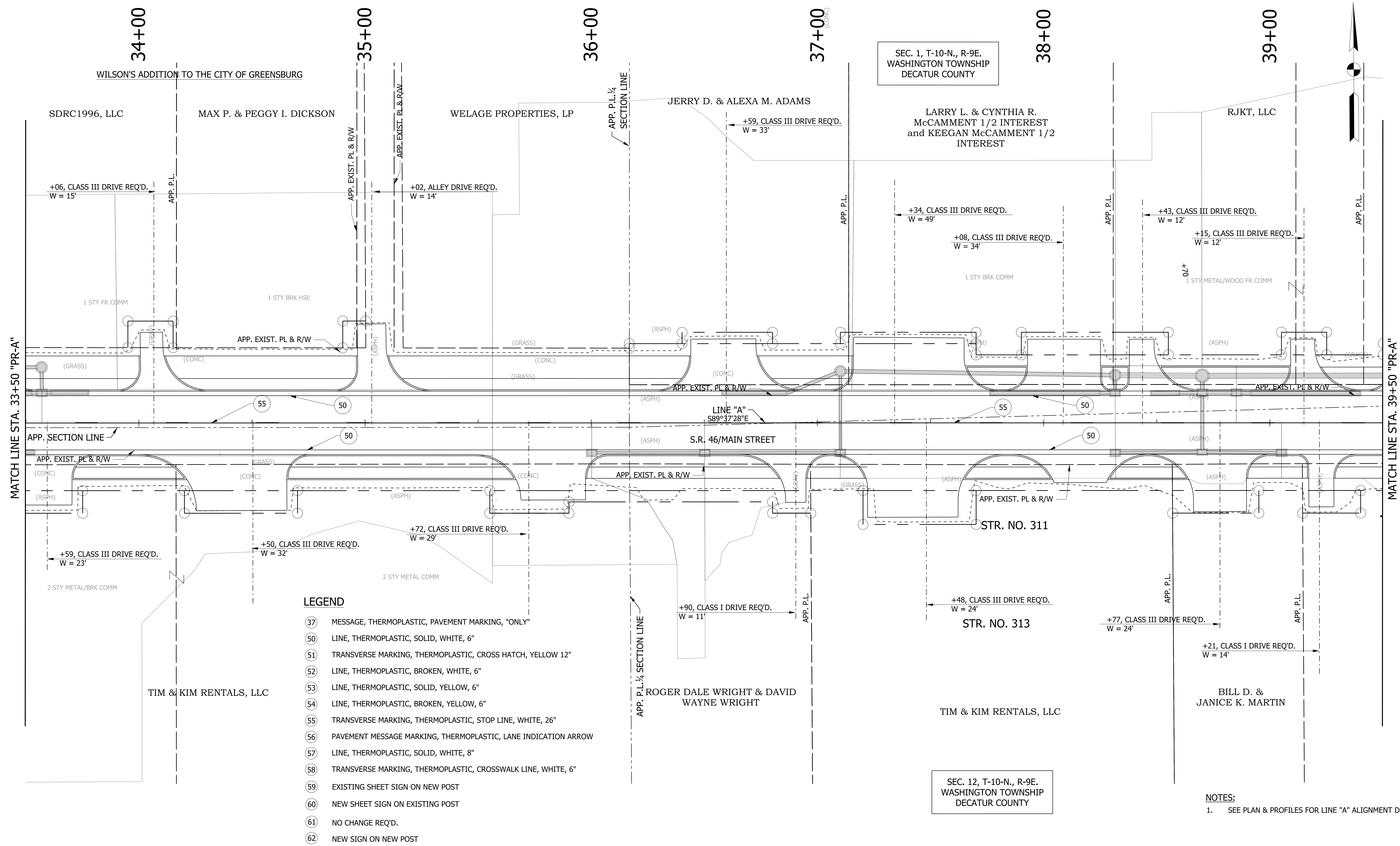

- LEGEND**
- (37) MESSAGE, THERMOPLASTIC, PAVEMENT MARKING, "ONLY"
  - (50) LINE, THERMOPLASTIC, SOLID, WHITE, 6"
  - (51) TRANSVERSE MARKING, THERMOPLASTIC, CROSS HATCH, YELLOW 12"
  - (52) LINE, THERMOPLASTIC, BROKEN, WHITE, 6"
  - (53) LINE, THERMOPLASTIC, SOLID, YELLOW, 6"
  - (54) LINE, THERMOPLASTIC, BROKEN, YELLOW, 6"
  - (55) TRANSVERSE MARKING, THERMOPLASTIC, STOP LINE, WHITE, 26"
  - (56) PAVEMENT MESSAGE MARKING, THERMOPLASTIC, LANE INDICATION ARROW
  - (57) LINE, THERMOPLASTIC, SOLID, WHITE, 8"
  - (58) TRANSVERSE MARKING, THERMOPLASTIC, CROSSWALK LINE, WHITE, 6"
  - (59) EXISTING SHEET SIGN ON NEW POST
  - (60) NEW SHEET SIGN ON EXISTING POST
  - (61) NO CHANGE REQ'D.
  - (62) NEW SIGN ON NEW POST

SEC. 1, T-10-N., R-9E.  
WASHINGTON TOWNSHIP  
DECATUR COUNTY

SEC. 12, T-10-N., R-9E.  
WASHINGTON TOWNSHIP  
DECATUR COUNTY

**NOTES:**  
1. SEE PLAN & PROFILES FOR LINE "A" ALIGNMENT DATA.

RECOMMENDED FOR APPROVAL	DESIGN ENGINEER	DATE
DESIGNED: WRC	DRAWN: JEC	
CHECKED: MAE	CHECKED: WRC	

**INDIANA  
DEPARTMENT OF TRANSPORTATION**

**PAVEMENT MARKINGS AND SIGNAGE**

HORIZONTAL SCALE	BRIDGE FILE
1"=20'	
VERTICAL SCALE	DESIGNATION
1"=20'	1800256
SURVEY BOOK	SHEETS
	54 of 72
CONTRACT	PROJECT
R-41463	1800256



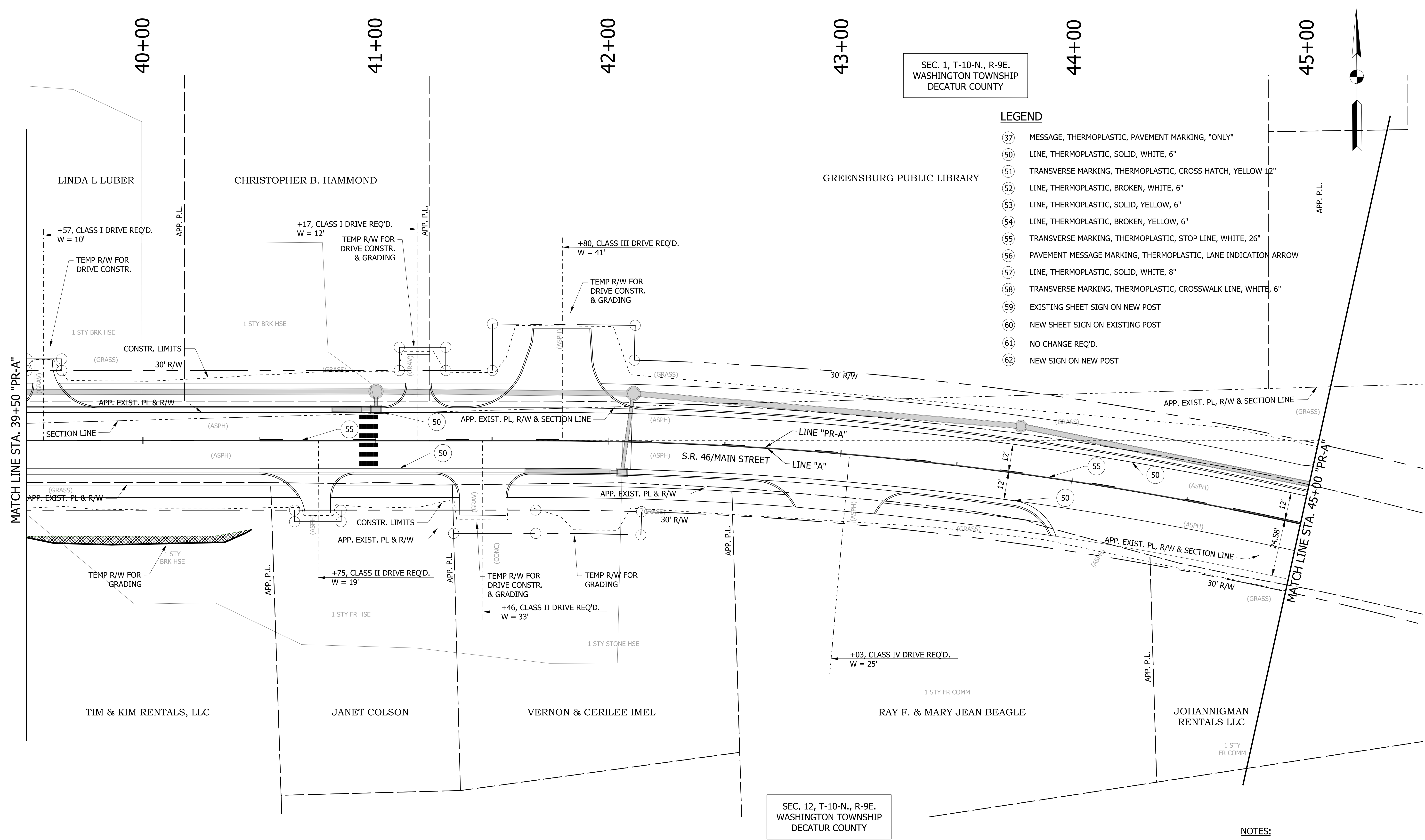

SEC. 1, T-10-N., R-9E.  
WASHINGTON TOWNSHIP  
DECATUR COUNTY

**LEGEND**

- 37 MESSAGE, THERMOPLASTIC, PAVEMENT MARKING, "ONLY"
- 50 LINE, THERMOPLASTIC, SOLID, WHITE, 6"
- 51 TRANSVERSE MARKING, THERMOPLASTIC, CROSS HATCH, YELLOW 12"
- 52 LINE, THERMOPLASTIC, BROKEN, WHITE, 6"
- 53 LINE, THERMOPLASTIC, SOLID, YELLOW, 6"
- 54 LINE, THERMOPLASTIC, BROKEN, YELLOW, 6"
- 55 TRANSVERSE MARKING, THERMOPLASTIC, STOP LINE, WHITE, 26"
- 56 PAVEMENT MESSAGE MARKING, THERMOPLASTIC, LANE INDICATION ARROW
- 57 LINE, THERMOPLASTIC, SOLID, WHITE, 8"
- 58 TRANSVERSE MARKING, THERMOPLASTIC, CROSSWALK LINE, WHITE, 6"
- 59 EXISTING SHEET SIGN ON NEW POST
- 60 NEW SHEET SIGN ON EXISTING POST
- 61 NO CHANGE REQ'D.
- 62 NEW SIGN ON NEW POST

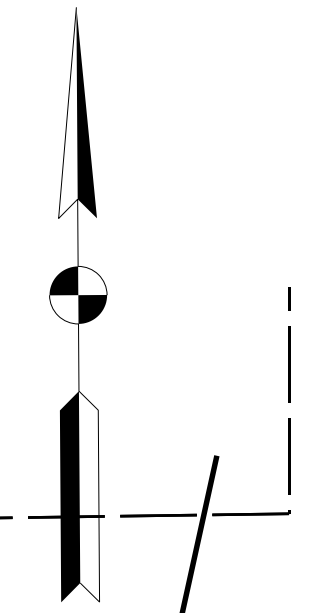

SEC. 12, T-10-N., R-9E.  
WASHINGTON TOWNSHIP  
DECATUR COUNTY

**NOTES:**  
1. SEE GEOMETRIC TIE-UP DETAILS FOR ALIGNMENT DATA.

RECOMMENDED FOR APPROVAL _____	DESIGN ENGINEER _____	DATE _____
DESIGNED: WRC	DRAWN: JEC	
CHECKED: MAE	CHECKED: WRC	

**INDIANA  
DEPARTMENT OF TRANSPORTATION**

**PAVEMENT MARKINGS AND SIGNAGE**

HORIZONTAL SCALE 1"=20'	BRIDGE FILE
VERTICAL SCALE 1"=20'	DESIGNATION 1800256
SURVEY BOOK	SHEETS 55 of 72
CONTRACT R-41463	PROJECT 1800256

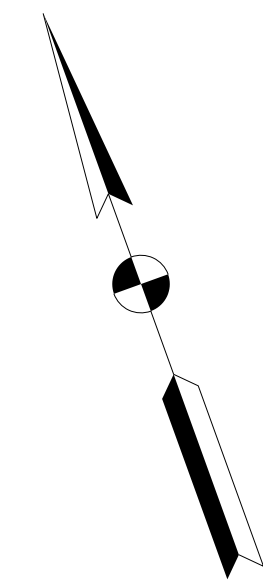

SEC. 1, T-10-N., R-9E.  
WASHINGTON TOWNSHIP  
DECATUR COUNTY

46+00

47+00

48+00

49+00

50+00

GREENSBURG PUBLIC LIBRARY

DECATUR COUNTY  
COMMISSIONERS

APP. EXIST. PL, R/W & SECTION LINE  
(GRASS)

APP. P.L. & EXIST. R/W

END PROJECT NO. 1800256  
PREVENTATIVE MAINTENANCE  
STA. 47+00.00 "PR-A"

CONSTR. LIMITS

(ASPH) S.R. 46/MAIN STREET

LINE "PR-A"

LINE "A"

APP. P.L. & EXIST. R/W

MATCH LINE STA. 45+00 "PR-A"

53  
55  
50  
50

APP. EXIST. PL, R/W  
& SECTION LINE

30' R/W  
CONSTR. LIMITS

(GRASS)

APP. P.L.

(CONC)

JOHANNIGMAN RENTALS LLC

SEC. 12, T-10-N., R-9E.  
WASHINGTON TOWNSHIP  
DECATUR COUNTY

**LEGEND**

- 37 MESSAGE, THERMOPLASTIC, PAVEMENT MARKING, "ONLY"
- 50 LINE, THERMOPLASTIC, SOLID, WHITE, 6"
- 51 TRANSVERSE MARKING, THERMOPLASTIC, CROSS HATCH, YELLOW 12"
- 52 LINE, THERMOPLASTIC, BROKEN, WHITE, 6"
- 53 LINE, THERMOPLASTIC, SOLID, YELLOW, 6"
- 54 LINE, THERMOPLASTIC, BROKEN, YELLOW, 6"
- 55 TRANSVERSE MARKING, THERMOPLASTIC, STOP LINE, WHITE, 26"
- 56 PAVEMENT MESSAGE MARKING, THERMOPLASTIC, LANE INDICATION ARROW
- 57 LINE, THERMOPLASTIC, SOLID, WHITE, 8"
- 58 TRANSVERSE MARKING, THERMOPLASTIC, CROSSWALK LINE, WHITE, 6"
- 59 EXISTING SHEET SIGN ON NEW POST
- 60 NEW SHEET SIGN ON EXISTING POST
- 61 NO CHANGE REQ'D.
- 62 NEW SIGN ON NEW POST

**NOTES:**

- 1. SEE GEOMETRIC TIE-UP DETAILS FOR ALIGNMENT DATA.

RECOMMENDED FOR APPROVAL _____	DESIGN ENGINEER _____	DATE _____
DESIGNED: WRC	DRAWN: JEC	
CHECKED: MAE	CHECKED: WRC	

INDIANA  
DEPARTMENT OF TRANSPORTATION

CONSTRUCTION DETAIL

HORIZONTAL SCALE 1"=20'	BRIDGE FILE
VERTICAL SCALE 1"=20'	DESIGNATION 1800256
SURVEY BOOK	SHEETS 56 of 72
CONTRACT R-41463	PROJECT 1800256



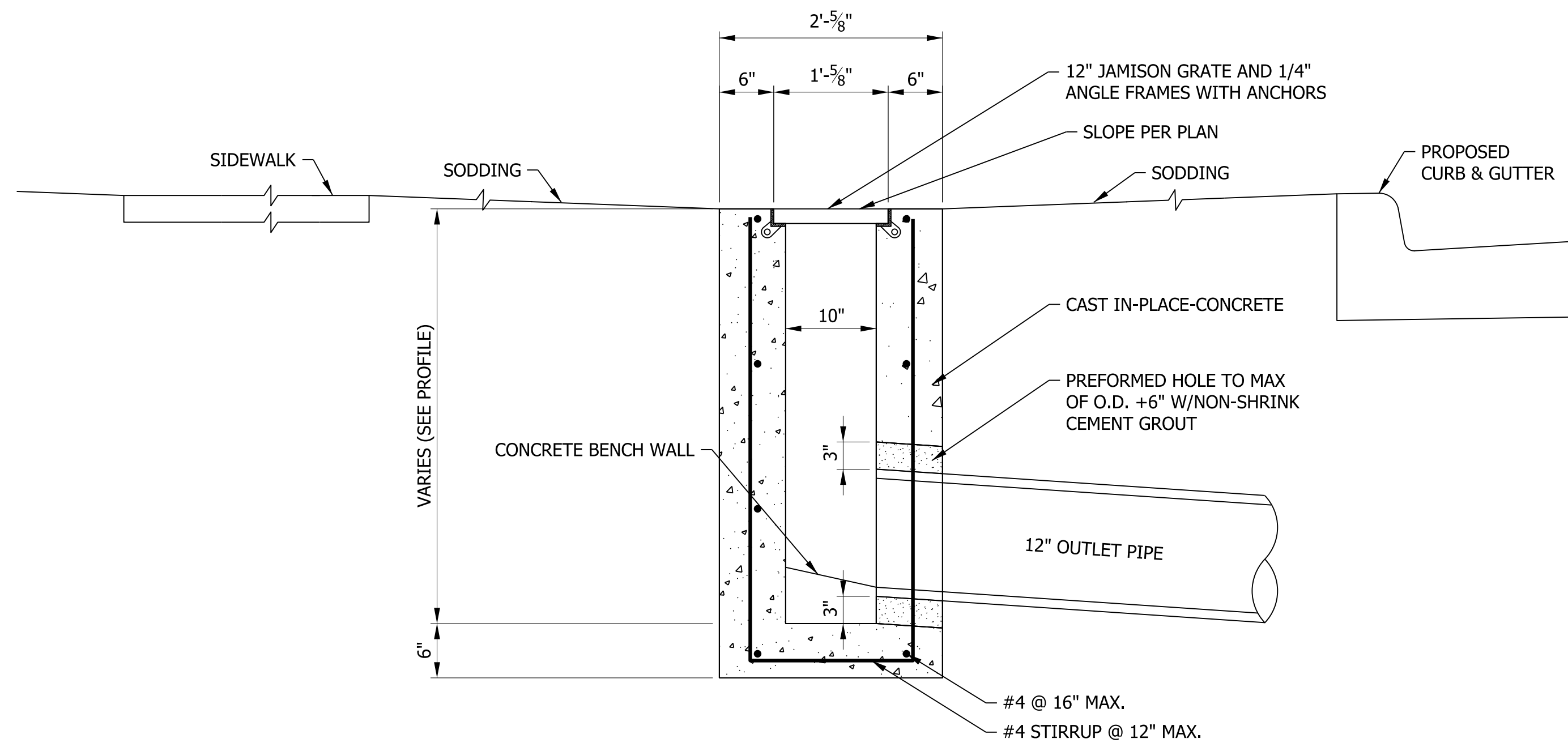

**TRENCH DRAIN - TYPES 3 & 4**  
 NOT TO SCALE  
 NOTE: 2" COVER FOR REINFORCING STEEL (TYP.)

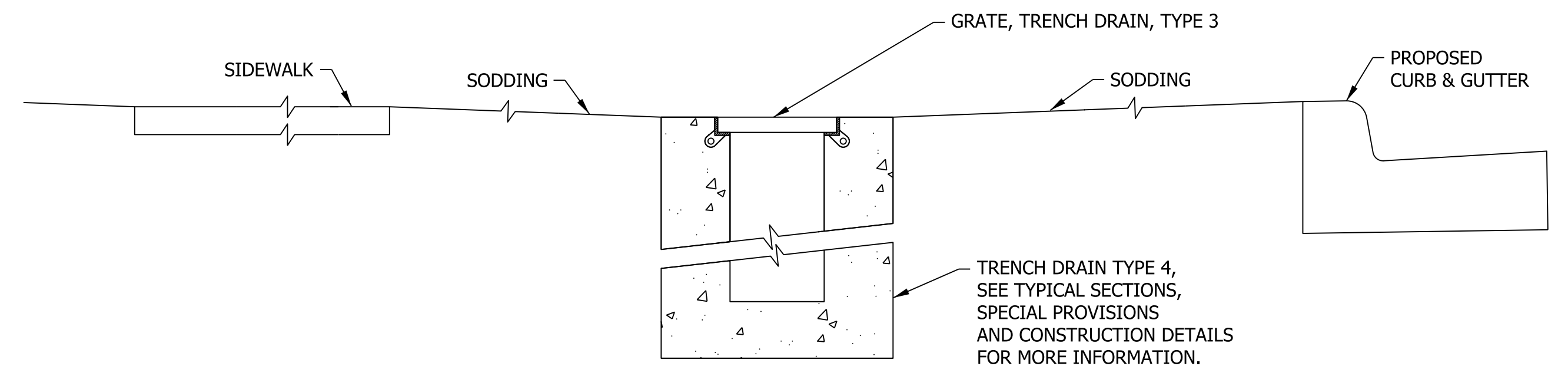

**TRENCH DRAIN - TYPE 4**  
 NOT TO SCALE

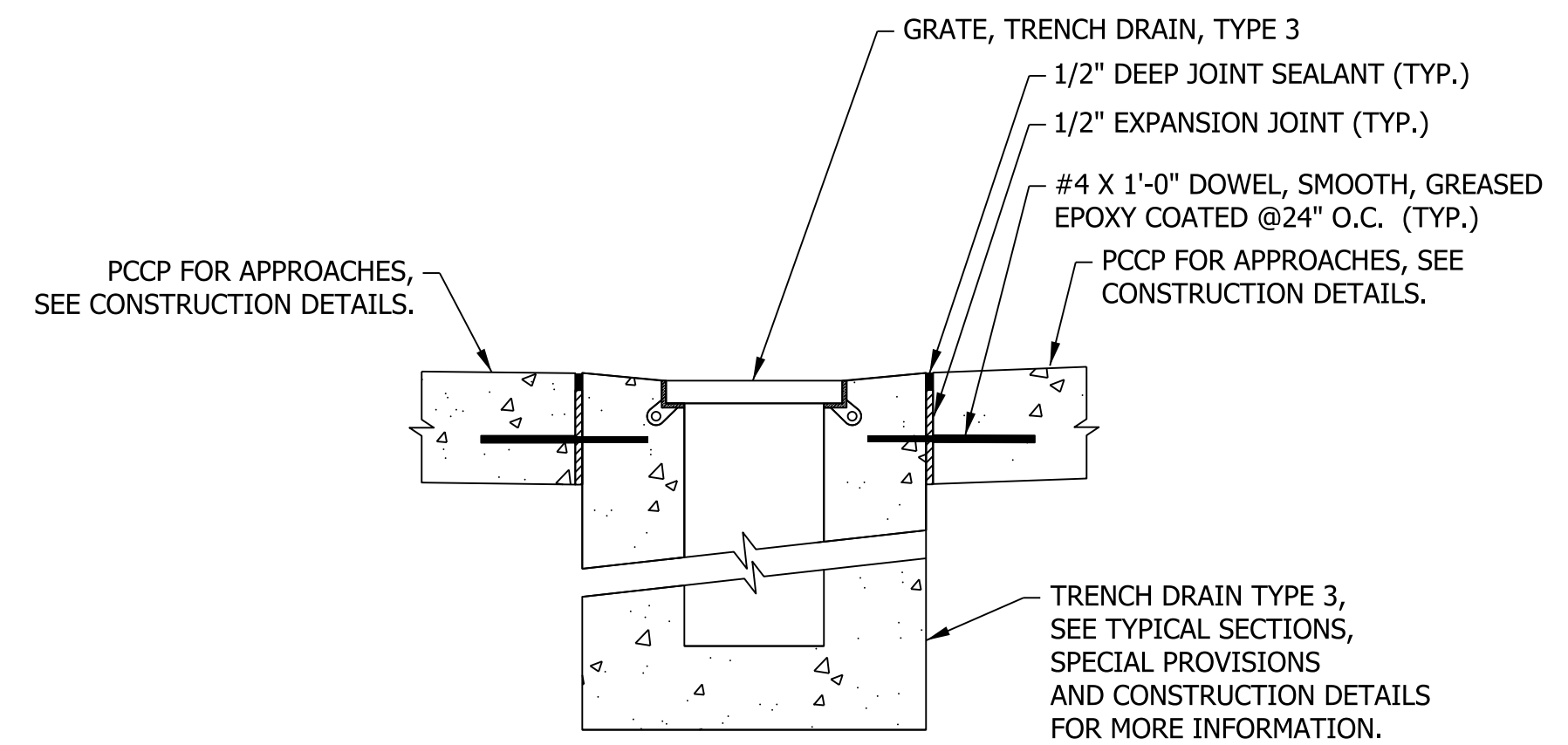

**TRENCH DRAIN - TYPE 3**  
 NOT TO SCALE

RECOMMENDED FOR APPROVAL _____	DESIGN ENGINEER _____	DATE _____
DESIGNED: WRC	DRAWN: JEC	
CHECKED: MAE	CHECKED: WRC	

INDIANA  
 DEPARTMENT OF TRANSPORTATION

MISCELLANEOUS DETAILS

HORIZONTAL SCALE	BRIDGE FILE
AS NOTED	
VERTICAL SCALE	DESIGNATION
N/A	1800256
SURVEY BOOK	SHEETS
	57 of 72
CONTRACT	PROJECT
R-41463	1800256

## STRUCTURE DATA

STRUCTURE NUMBER	LOCATION				SIZE FT IN.	DESCRIPTION MANHOLE, INLET, Catch Basin, OR SPECIALTY STRUCTURE AND TYPE	LENGTH LFT	VIDEO INSPECTION LENGTH LFT	SKEW	COVER FT	FLOW LINE			TOP OF CASTING ELEV.	SERVICE LIFE YRS	SITE DESIGNATION	PH	BACKFILL METHOD	STRUCTURE BACKFILL TYPE 2 CYS	FLOWABLE BACKFILL TYPE ?? CYS	UNDERCUT					SCOUR PROTECTION				Q. WATER SURFACE ELEVATION FT	PIPE, REMOVE LFT	ANCHORS EA.	PIPE END SECTION EA.	SAFETY METAL END SECTION			CONNECT TO STR.	CULVERT ASSET ID	REMARKS
	STATION	LEFT	RIGHT	CROSS							UP STREAM ELEV.	DOWN STREAM ELEV.	SUMP DEPTH IN.								EXCAVATION CYS.	COMPACTED AGGREGATE #5 ? IN.	COMPACTED AGGREGATE #53 ? IN.	GEOTEXTILES for RIPIRAP TYPE 1B SYS.	REVIEMENT RIPIRAP TON	CLASS 1 RIPIRAP TON	CLASS 2 RIPIRAP TON	TYPE	SLOPE					EA.					
																						TONS	TONS												TONS	TONS			
LINE "PR-A"																																							
205	4+88.66	X			44.61	24	2	Catch Basin, C15	7.0				945.14	945.13	949.00			1	6.1																350				
350	4+95.97	X			36.69	24	2	Manhole, C4	212.0				939.06	938.00	949.11			1	355.9															351					
207	7+12.00		X		23.33	18	2	Inlet, B15	44.0				938.22	937.56	941.78			1	33.5															206					
206	7+12.10	X			23.19	24	2	Catch Basin, C15	10.0				936.80	936.65	941.83			1	11.1															351					
351	7+12.31	X			36.53	30	2	Manhole, J4	249.0				925.24	924.00	943.26			1	1302.1																354				
209	8+10.00		X		23.33	15	2	Inlet, B15	110.0				934.01	927.95	937.61			1	126.7															211					
208	8+10.00	X			23.18	15	2	Inlet, B15	106.0				934.30	928.46	937.95			1	121															210					
211	9+21.99		X		23.33	15	2	Inlet, C15	41.0				927.86	925.58	931.71			1	36.4															213					
210	9+22.06	X			23.22	15	2	Inlet, C15	41.0				928.37	926.10	932.19			1	35.8															212					
212	9+67.14	X			22.83	15	2	Catch Basin, C15	9.0				925.99	925.60	929.67			1	17.7															354					
213	9+67.24		X		23.33	18	2	Catch Basin, C15 MOD.	84.0				925.48	923.60	929.62			1	80.7															359					
354	9+69.60	X			34.70	30	2	Manhole, J4	80.0				921.35	920.95	929.12			1	174.7															355					
355	10+53.62	X			18.96	30	2	Manhole, J4	42.0				920.56	920.35	926.87			1	72.6															359					
359	10+56.03		X		28.67	30	2	Manhole, K4	26.0				919.13	919.00	927.31			1	81.4									1						FREE_EXT					
214	10+65.98	X			23.19	15	2	Catch Basin, B15	9.0				923.00	922.83	926.52			1	8.7															355					
215	10+65.99		X		22.84	18	2	Catch Basin, B15	6.0				922.99	922.86	926.52			1	5.8															359					
217	11+10.60	X			23.19	15	2	Catch Basin, B15	18.0				922.00	921.82	925.84			1	17.5															352					
216	11+10.61		X		21.65	15	2	Catch Basin, B15	9.0				922.00	921.91	925.87			1	6.6															385					
360	11+21.80		X		47.84	36	2	Manhole, J4	15.0				918.60	918.53	926.66			1	69.8									1						FREE_EXT					
385	11+24.38		X		21.55	36	2	Manhole, J4	21.0				918.71	918.61	925.86			1	51.6															360					
352	11+32.65	X			22.38	36	2	Manhole, J4	40.0				919.11	918.91	925.88			1	74.7															385					
356	11+35.12	X			35.47	36	2	Manhole, J4	8.0				919.25	919.21	926.65			1	20.6															352					
219	11+49.93		X		21.32	15	2	Catch Basin, C15	21.0				922.10	921.89	925.95			1	15															385					
218	11+50.00	X			22.89	15	2	Catch Basin, C15	13.0				921.50	921.37	925.92			1	13.2															352					
218-1	11+78.98	X			23.18	15	2	Inlet, B15	25.0				921.85	921.60	926.00			1	19															218					
221	12+21.02		X		20.33	15	2	Inlet, C15	67.0				922.44	922.20	926.18			1	47.1															219					
220	12+21.12	X			22.81	18	2	Catch Basin, C15	8.0				921.95	921.83	926.40			1	9.7															353					
353	12+21.27	X			34.79	36	2	Manhole, J4	81.0				919.76	919.35	927.05			1	202.1															356					
220-1	12+67.02	X			17.92	15	2	Inlet, B15	43.0				922.70	922.06	926.41			1	31.1															220					
223	12+99.99		X		20.80	15	2	Inlet, B15	74.0				922.79	922.54	926.54			1	51.9															221					
357	13+36.92	X			37.34	36	2	Manhole, J4	114.0				920.43	919.86	928.11			1	298.8															353					
222	13+37.03	X			13.64	15	2	Catch Basin, C15	20.0				922.68	922.48	926.91			1	27.5															357					
224	14+00.06	X			13.34	15	2	Inlet, C15	60.0				923.38	922.79	927.71			1	48.8															222					

RECOMMENDED FOR APPROVAL _____	
DESIGN ENGINEER	DATE
DESIGNED: WRC	DRAWN: JEC
CHECKED: MAE	CHECKED: WRC

**INDIANA DEPARTMENT OF TRANSPORTATION**

**STRUCTURE DATA TABLE**

HORIZONTAL SCALE	BRIDGE FILE
N/A	
VERTICAL SCALE	DESIGNATION
N/A	1800256
SURVEY BOOK	SHEETS
	58 of 72
CONTRACT	PROJECT
R-41463	1800256











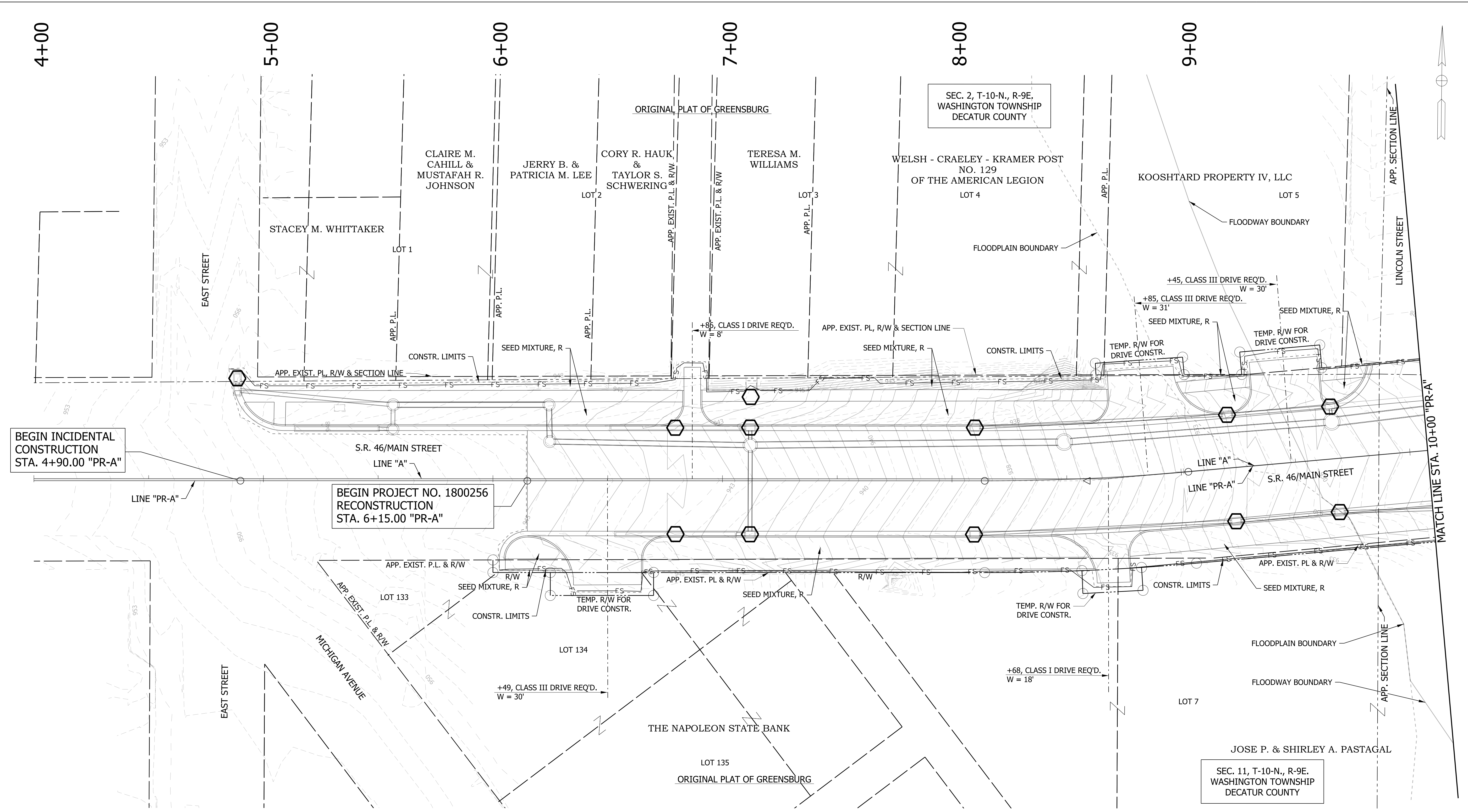

BEGIN INCIDENTAL CONSTRUCTION STA. 4+90.00 "PR-A"

BEGIN PROJECT NO. 1800256 RECONSTRUCTION STA. 6+15.00 "PR-A"

SEC. 11, T-10-N., R-9E. WASHINGTON TOWNSHIP DECATUR COUNTY

SEC. 2, T-10-N., R-9E. WASHINGTON TOWNSHIP DECATUR COUNTY

NOTES:  
1. SEE GEOMETRIC TIE-UP DETAILS FOR ALIGNMENT DATA.

	TEMPORARY INLET PROTECTION		TEMPORARY CHECK DAM, TRAVERSABLE		STREAM
	WETLANDS		TEMPORARY FILTER SOCK		

RECOMMENDED FOR APPROVAL _____	DESIGN ENGINEER _____	DATE _____
DESIGNED: WRC	DRAWN: JEC	
CHECKED: MAE	CHECKED: WRC	

INDIANA DEPARTMENT OF TRANSPORTATION

**EROSION CONTROL DETAIL**  
LINE "PR-A"

HORIZONTAL SCALE	BRIDGE FILE
1"=20'	
VERTICAL SCALE	DESIGNATION
1"=20'	1800256
SURVEY BOOK	SHEETS
	62 of 72
CONTRACT	PROJECT
R-41463	1800256







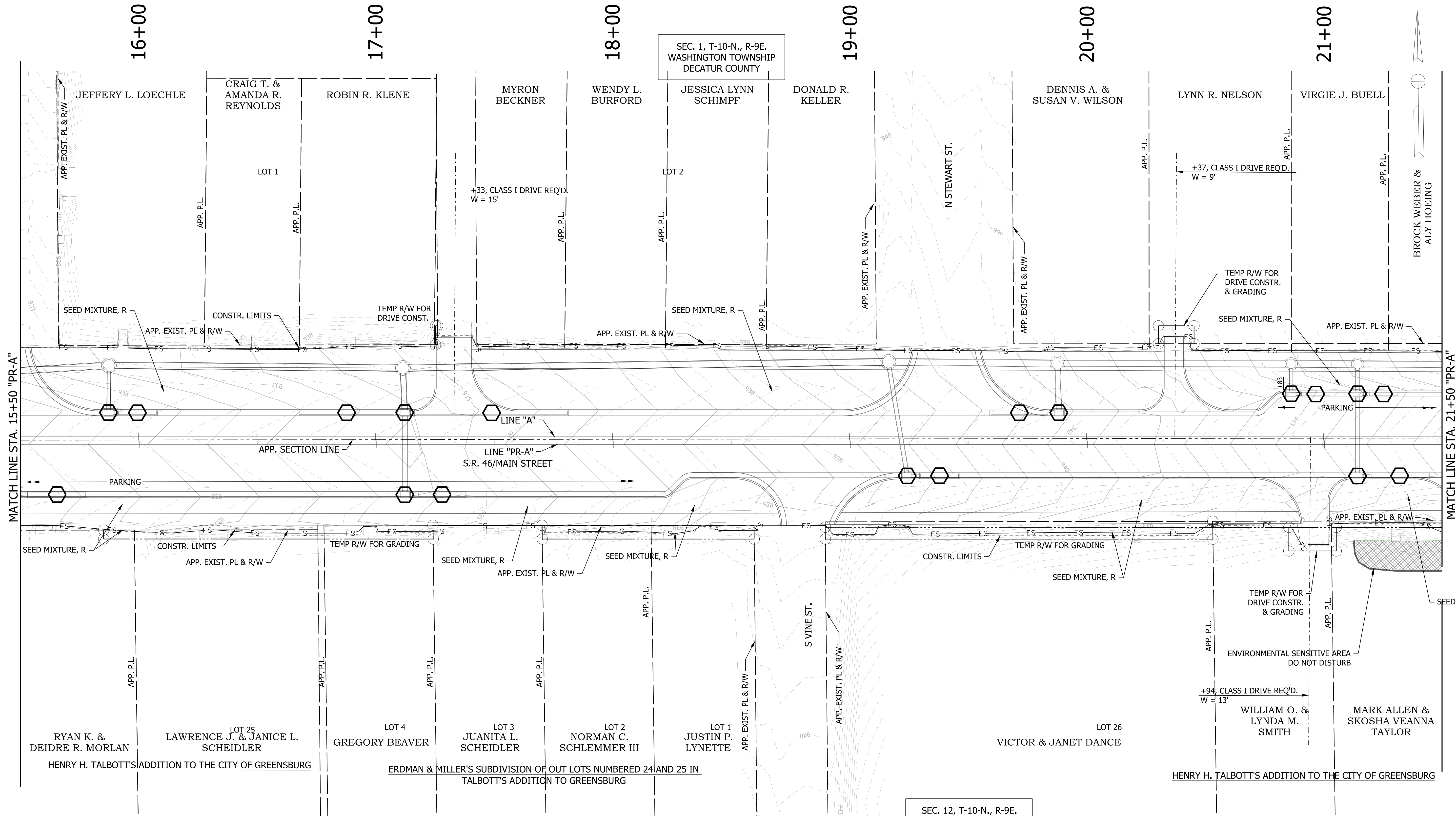

SEC. 12, T-10-N., R-9E.  
WASHINGTON TOWNSHIP  
DECATUR COUNTY

- NOTES:
- SEE PLAN & PROFILES FOR LINE "A" ALIGNMENT DATA.
  - OFFSETS CALLED OFF LINE "PR-A"

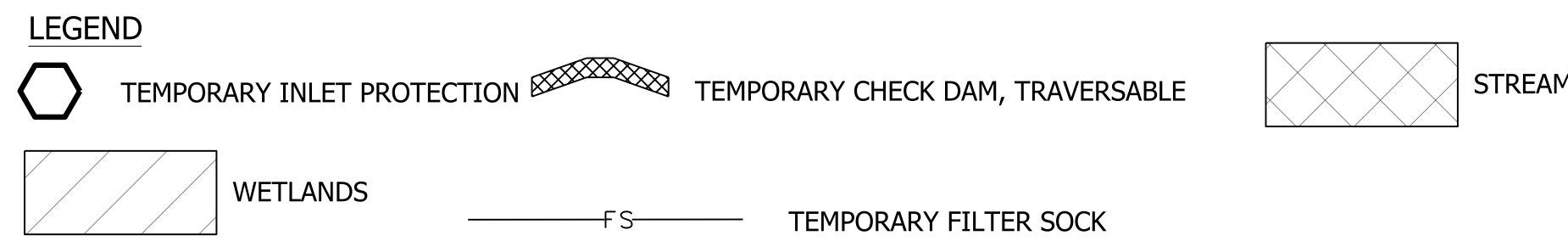

RECOMMENDED FOR APPROVAL	DESIGN ENGINEER	DATE
DESIGNED: WRC	DRAWN: JEC	
CHECKED: MAE	CHECKED: WRC	

INDIANA  
DEPARTMENT OF TRANSPORTATION

EROSION CONTROL DETAIL  
LINE "PR-A"

HORIZONTAL SCALE	BRIDGE FILE
1"=20'	
VERTICAL SCALE	DESIGNATION
1"=20'	1800256
SURVEY BOOK	SHEETS
	64 of 72
CONTRACT	PROJECT
R-41463	1800256



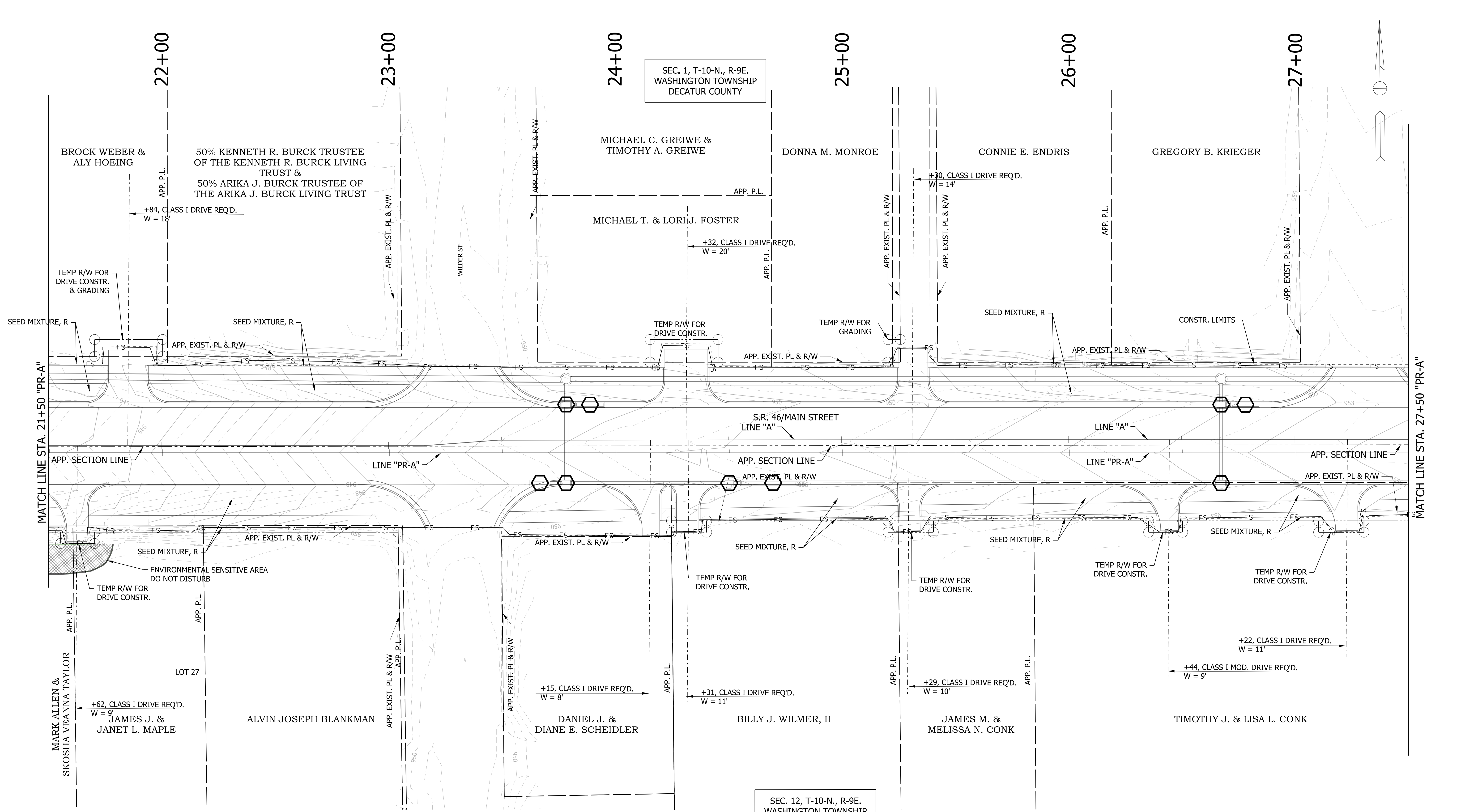

SEC. 1, T-10-N., R-9E.  
WASHINGTON TOWNSHIP  
DECATUR COUNTY

SEC. 12, T-10-N., R-9E.  
WASHINGTON TOWNSHIP  
DECATUR COUNTY

NOTES:  
1. SEE GEOMETRIC TIE-UP DETAILS FOR ALIGNMENT DATA.

**LEGEND**

	TEMPORARY INLET PROTECTION		TEMPORARY CHECK DAM, TRAVERSABLE		STREAM
	WETLANDS		TEMPORARY FILTER SOCK		

RECOMMENDED FOR APPROVAL	DESIGN ENGINEER	DATE
DESIGNED: WRC	DRAWN: JEC	
CHECKED: MAE	CHECKED: WRC	

INDIANA  
DEPARTMENT OF TRANSPORTATION

**EROSION CONTROL DETAIL  
LINE "A"**

HORIZONTAL SCALE	BRIDGE FILE
1"=20'	
VERTICAL SCALE	DESIGNATION
1"=20'	1800256
SURVEY BOOK	SHEETS
	65 of 72
CONTRACT	PROJECT
R-41463	1800256

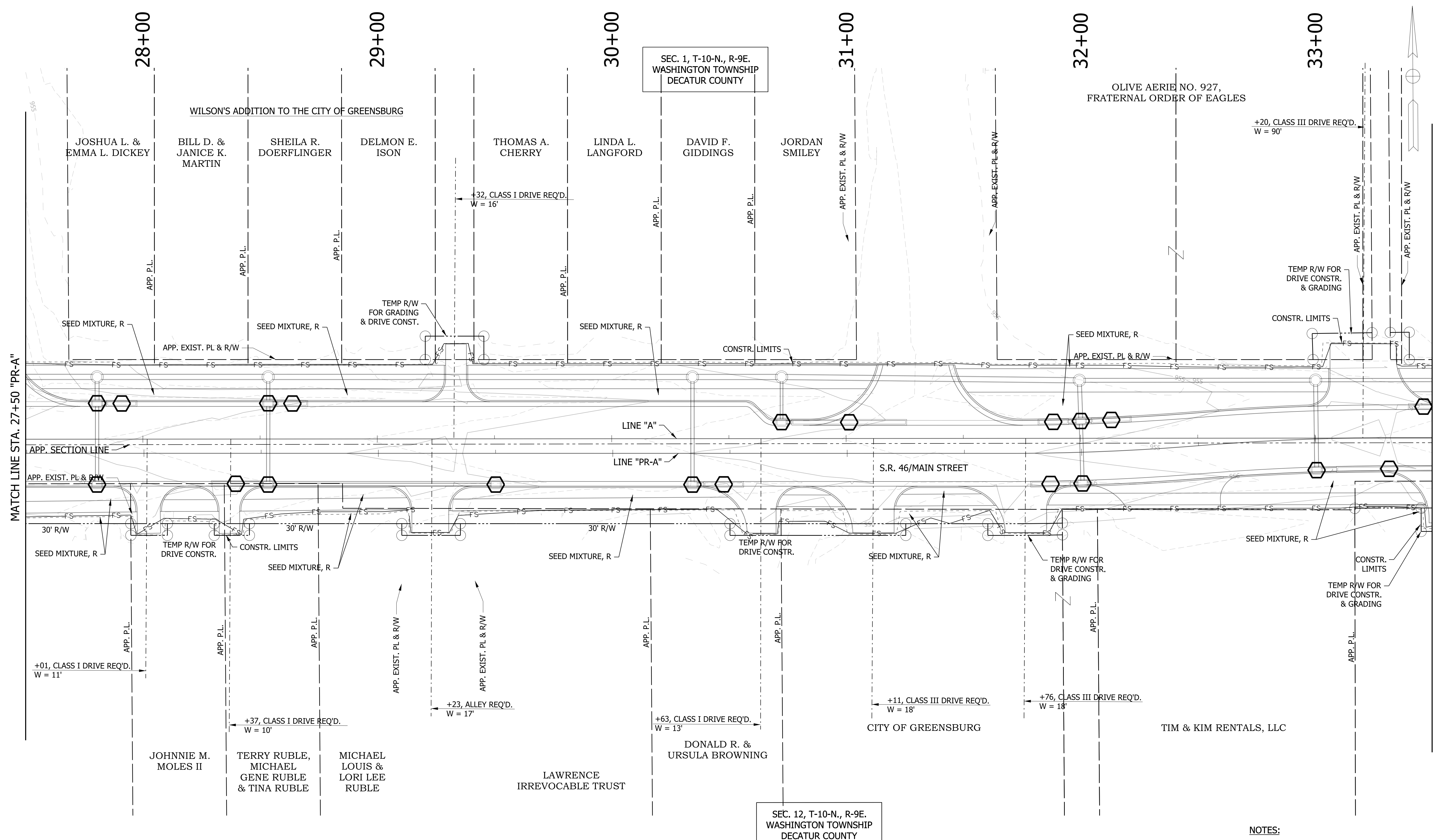

**NOTES:**  
 1. SEE GEOMETRIC TIE-UP DETAILS FOR ALIGNMENT DATA.

**LEGEND**

	TEMPORARY INLET PROTECTION		TEMPORARY CHECK DAM, TRAVERSABLE		STREAM
	WETLANDS		TEMPORARY FILTER SOCK		

RECOMMENDED FOR APPROVAL	DESIGN ENGINEER	DATE
DESIGNED: WRC	DRAWN: JEC	
CHECKED: MAE	CHECKED: WRC	

INDIANA  
 DEPARTMENT OF TRANSPORTATION

**EROSION CONTROL DETAIL  
 LINE "PR-A"**

HORIZONTAL SCALE	BRIDGE FILE
1"=20'	
VERTICAL SCALE	DESIGNATION
1"=20'	1800256
SURVEY BOOK	SHEETS
	66 of 72
CONTRACT	PROJECT
R-41463	1800256



MATCH LINE STA. 33+50 "PR-A"

MATCH LINE STA. 39+50 "PR-A"

34+00  
WILSON'S ADDITION TO THE CITY OF GREENSBURG

35+00

36+00

37+00

38+00

39+00

SEC. 1, T-10-N., R-9E.  
WASHINGTON TOWNSHIP  
DECATUR COUNTY

LARRY L. & CYNTHIA R.  
McCAMMENT 1/2 INTEREST  
and KEEGAN McCAMMENT 1/2  
INTEREST

SEC. 12, T-10-N., R-9E.  
WASHINGTON TOWNSHIP  
DECATUR COUNTY

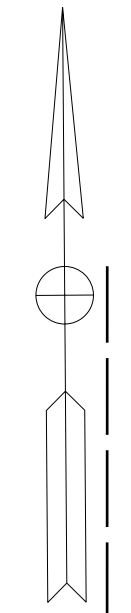
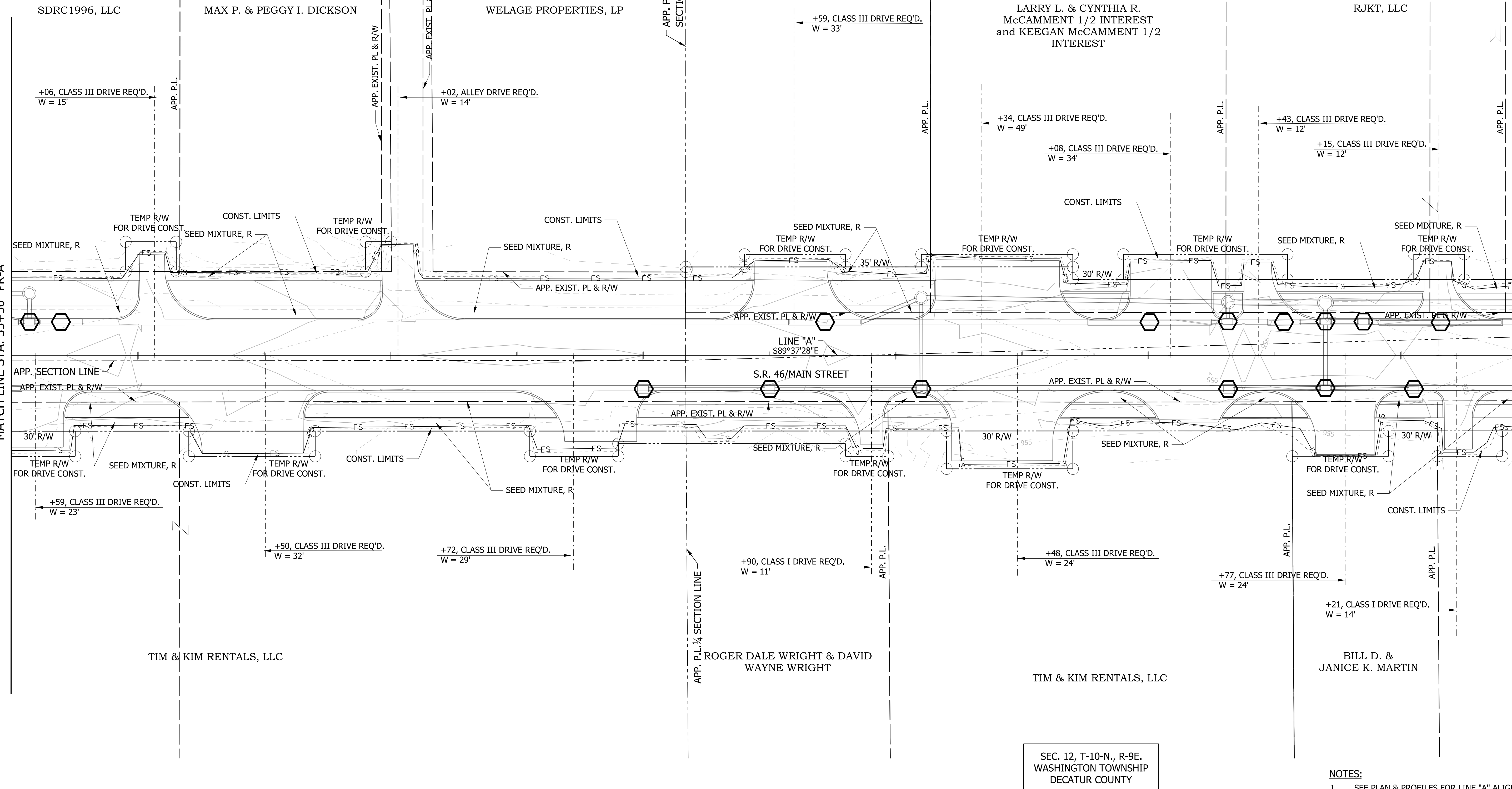

NOTES:  
1. SEE PLAN & PROFILES FOR LINE "A" ALIGNMENT DATA.

**LEGEND**

	TEMPORARY INLET PROTECTION		TEMPORARY CHECK DAM, TRAVERSABLE		STREAM
	WETLANDS		TEMPORARY FILTER SOCK		

RECOMMENDED FOR APPROVAL	DESIGN ENGINEER	DATE
DESIGNED: WRC	DRAWN: JEC	
CHECKED: MAE	CHECKED: WRC	

**INDIANA  
DEPARTMENT OF TRANSPORTATION**

**EROSION CONTROL DETAIL  
LINE "PR-A"**

HORIZONTAL SCALE	BRIDGE FILE
1"=20'	
VERTICAL SCALE	DESIGNATION
1"=20'	1800256
SURVEY BOOK	SHEETS
	67 of 72
CONTRACT	PROJECT
R-41463	1800256

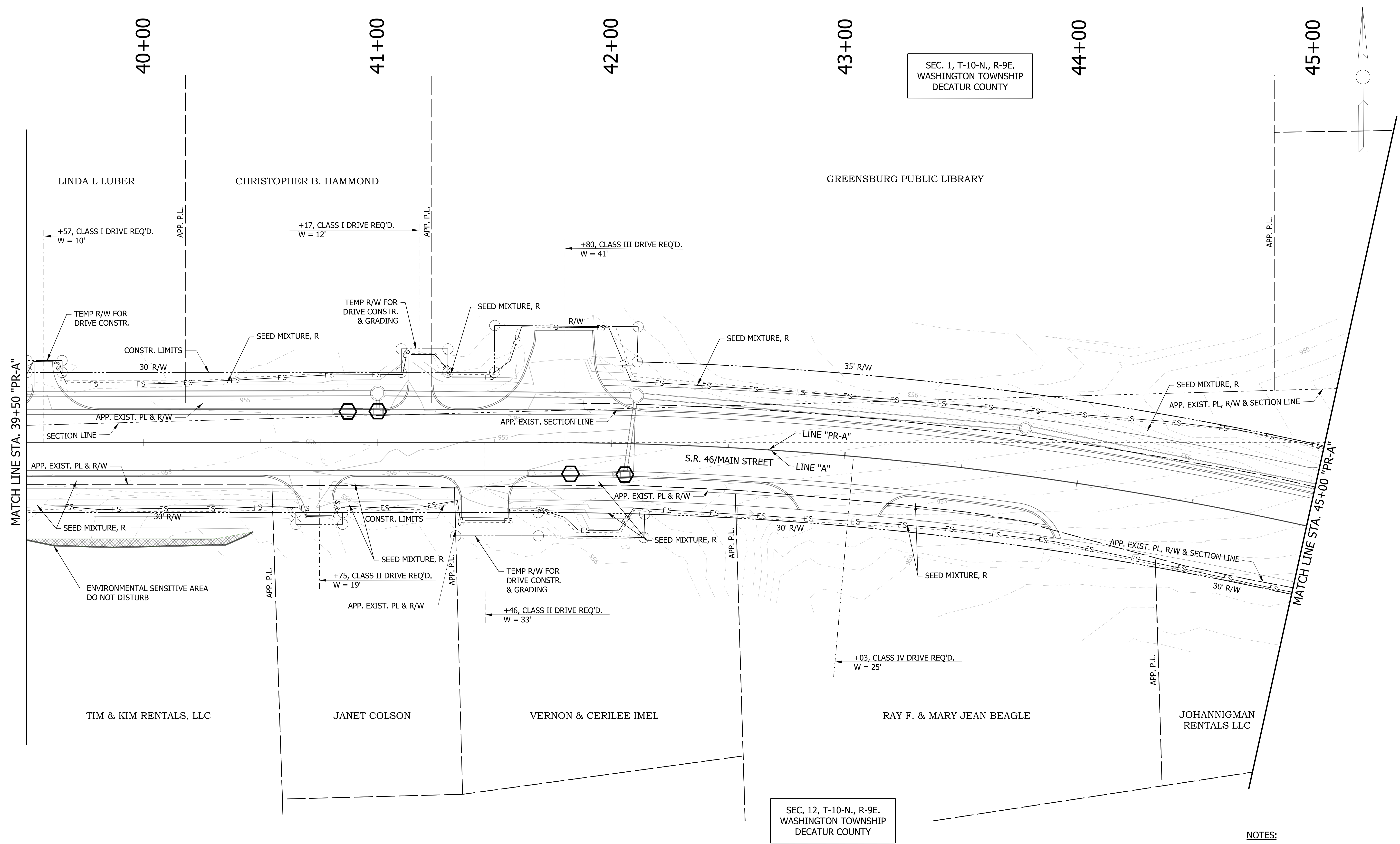

SEC. 1, T-10-N., R-9E.  
WASHINGTON TOWNSHIP  
DECATUR COUNTY

SEC. 12, T-10-N., R-9E.  
WASHINGTON TOWNSHIP  
DECATUR COUNTY

NOTES:  
1. SEE GEOMETRIC TIE-UP DETAILS FOR ALIGNMENT DATA.

LEGEND			
	TEMPORARY INLET PROTECTION		TEMPORARY CHECK DAM, TRAVERSABLE
	WETLANDS		TEMPORARY FILTER SOCK
	STREAM		

RECOMMENDED FOR APPROVAL _____	DESIGN ENGINEER _____	DATE _____
DESIGNED: WRC	DRAWN: JEC	
CHECKED: MAE	CHECKED: WRC	

INDIANA  
DEPARTMENT OF TRANSPORTATION

EROSION CONTROL DETAIL  
"PR-A"

HORIZONTAL SCALE 1"=20'	BRIDGE FILE
VERTICAL SCALE 1"=20'	DESIGNATION 1800256
SURVEY BOOK	SHEETS 68 of 72
CONTRACT R-41463	PROJECT 1800256



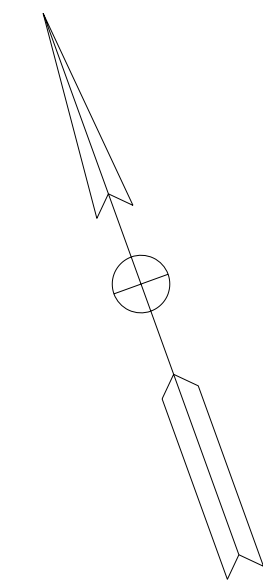

SEC. 1, T-10-N., R-9E.  
WASHINGTON TOWNSHIP  
DECATUR COUNTY

46+00

47+00

48+00

49+00

50+00

GREENSBURG PUBLIC LIBRARY

DECATUR COUNTY  
COMMISSIONERS

S.R. 46/MAIN STREET

JOHANNIGMAN RENTALS LLC

SEC. 12, T-10-N., R-9E.  
WASHINGTON TOWNSHIP  
DECATUR COUNTY

END PROJECT NO. 1800256  
PREVENTATIVE MAINTENANCE  
STA. 47+00.00 "PR-A"

FLOODPLAIN BOUNDARY

MATCH LINE STA. 50+50 "PR-A"

MATCH LINE STA. 45+00 "PR-A"

APP. EXIST. PL, R/W & SECTION LINE

APP. EXIST. PL, R/W & SECTION LINE

SEED MIXTURE, R

SEED MIXTURE, R

35' R/W

APP. P.L. & EXIST. R/W

APP. P.L. & EXIST. R/W

30' R/W

CONSTR. LIMITS

CONSTR. LIMITS

LINE "A"

LINE "PR-A"

**LEGEND**

	TEMPORARY INLET PROTECTION		TEMPORARY CHECK DAM, TRAVERSABLE		STREAM
	WETLANDS		TEMPORARY FILTER SOCK		

RECOMMENDED FOR APPROVAL	DESIGN ENGINEER	DATE
DESIGNED: WRC	DRAWN: JEC	
CHECKED: MAE	CHECKED: WRC	

INDIANA  
DEPARTMENT OF TRANSPORTATION

**EROSION CONTROL DETAIL  
LINE "PR-A"**

**NOTES:**

- SEE GEOMETRIC TIE-UP DETAILS FOR ALIGNMENT DATA.

HORIZONTAL SCALE 1"=20'	BRIDGE FILE
VERTICAL SCALE 1"=20'	DESIGNATION 1800256
SURVEY BOOK	SHEETS 69 of 72
CONTRACT R-41463	PROJECT 1800256



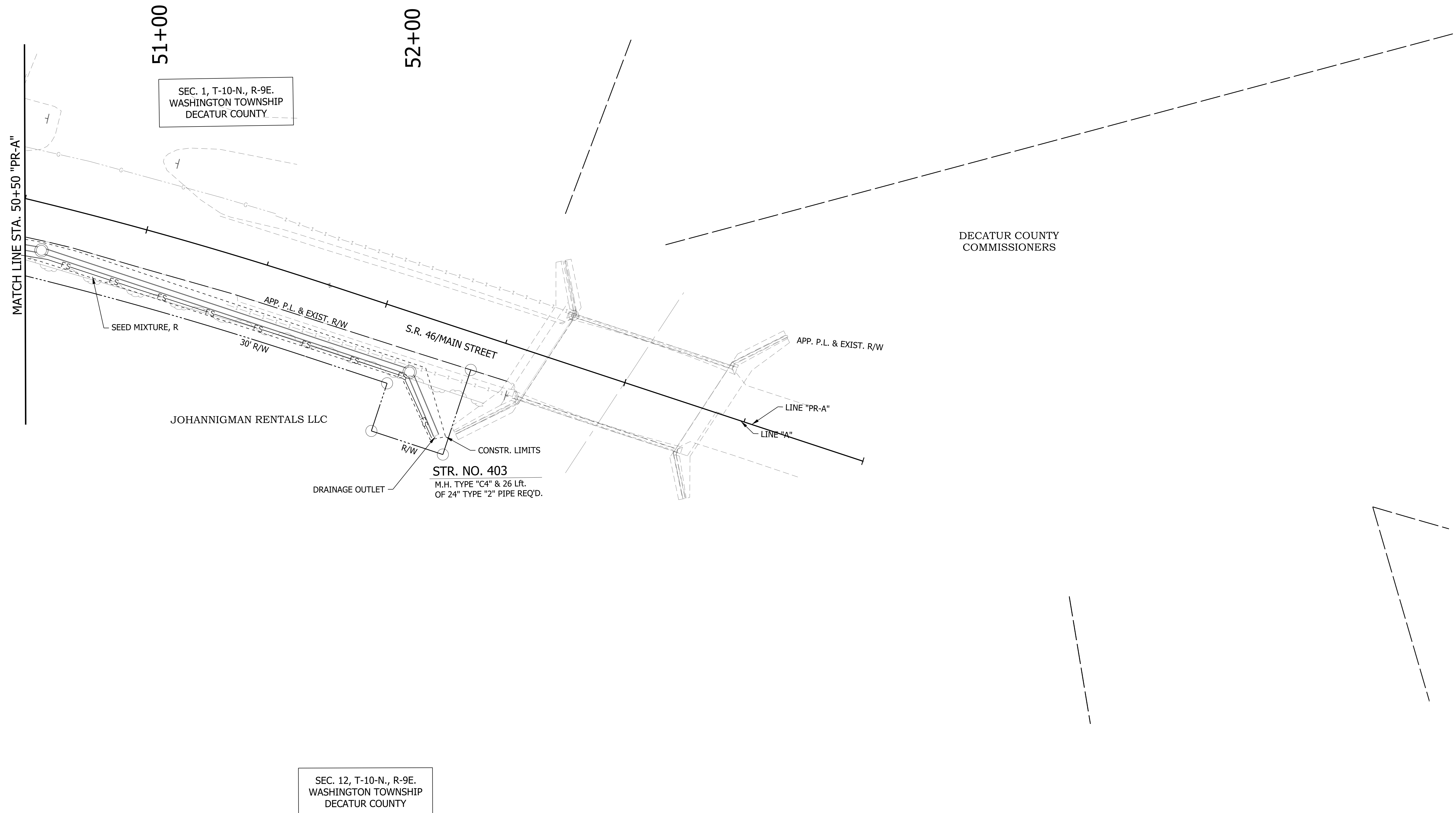

SEC. 1, T-10-N., R-9E.  
WASHINGTON TOWNSHIP  
DECATUR COUNTY

SEC. 12, T-10-N., R-9E.  
WASHINGTON TOWNSHIP  
DECATUR COUNTY

DECATUR COUNTY  
COMMISSIONERS

**STR. NO. 403**  
M.H. TYPE "C4" & 26 Ft.  
OF 24" TYPE "2" PIPE REQ'D.

**NOTES:**  
1. SEE GEOMETRIC TIE-UP DETAILS FOR ALIGNM

RECOMMENDED FOR APPROVAL _____	DESIGN ENGINEER _____	DATE _____
DESIGNED: _____ WRC _____	DRAWN: _____ JEC _____	
CHECKED: _____ MAE _____	CHECKED: _____ WRC _____	

INDIANA  
DEPARTMENT OF TRANSPORTATION

**EROSION CONTROL DETAIL  
LINE "PR-A"**

HORIZONTAL SCALE	BRIDGE FILE
VERTICAL SCALE	DESIGNATION
SURVEY BOOK	SHEETS
CONTRACT	PROJECT
R-41463	1800256

PAVEMENT QUANTITIES AND APPROACH TABLE

LOCATION	DESCRIPTION (APPROACH TYPE OR CLASS)	WIDTH FT	LENGTH FT	RADI FT	DISTANCE BEYOND R/W LINE FT	SURFACE BEYOND R/W LINE			GRADE				EXCAVATION		CLEAR ZONE AT DRIVE FT	PCCP FOR APPROACHES		HMA FOR APPROACHES TYPE B		QC/QA HMA MATERIALS					JOINT ADHESIVE, SURFACE LFT	JOINT ADHESIVE, INTERMEDIATE LFT	HMA MATERIAL FOR:		COMPACTED AGGREGATE FOR BASE NO. 53				SUBGRADE TREATMENT, TYPE II SYS	SUBGRADE TREATMENT, TYPE ID SYS	SUBGRADE TREATMENT, TYPE IB, CEMENT ONLY SYS	REMARKS						
						COMPACTED AGGREGATE BASE SYS	HMA SYS	CONCRETE SYS	1 %	2 %	3 %	4 %	CUT CYS	FILL CYS		DEPTH		LBS. PER SYD.		LBS. PER SYD.							LIQUID ASPHALT SEALANT LFT	TACK COAT TON	DEPTH													
																6 IN SYS	9 IN SYS	1400 SYS	165 TONS	220 TONS	275 TONS	300 TONS	440 TONS	6 IN TONS					4 IN CYS	VARIES TONS	TONS											
						FT	FT	FT	FT	FT	FT	FT	FT	FT		FT	FT	FT	FT	FT	FT	FT	FT	FT			FT	FT	FT	FT	FT	FT					FT	FT	FT	FT	FT	FT
Mainline Reconstruction																																										
96+00.00 to 121+15.00 "B"		VARIES	2515.0																	480		797	1166	1423		2871	2871	2871	6		922											
Mainline Shoulders																																										
54+95.00 to 55+77.95 "S-SR46-2-C"		8.0																				17																				
34+15.00 to 78+50.00 "B"		8.0																				434																				
34+15.00 to 71+37.00 "B"		8.0																				364																				
80+23.00 to 95+80.00 "B"		8.0																				153																				
78+50.00 to 95+80.00 "B"		2.0																				43																				
71+37.00 to 80+23.00 "B"		2.0																				22																				
Resurface																																										
54+95.00 to 55+77.95 "S-SR46-2-C"		VARIES																				107				249		249	0.25													
34+15.00 to 95+80.00 "B"		VARIES																				1813				18496		16328	6													
Drives - Line "B"																																										
33+69.00																						9																				
34+47.00																						18																				
36+53.00																						31																				
39+61.00																						14																				
40+30.00																						13																				
41+68.00																						12																				
53+44.00																						18																				
55+52.00																						18																				
60+25.00																						24																				
62+17.00																						12																				
62+65.00																						13																				
66+69.00																						13																				
67+42.00																						17																				
69+21.00																						30																				
70+76.00																						28																				
71+80.00																						56																				
74+23.00																						41																				
74+82.00																						20																				

RECOMMENDED FOR APPROVAL \_\_\_\_\_ DATE \_\_\_\_\_  
 DESIGN ENGINEER \_\_\_\_\_  
 DESIGNED: WRC DRAWN: JEC  
 CHECKED: MAE CHECKED: WRC

INDIANA DEPARTMENT OF TRANSPORTATION

ROADWAY TABLES

HORIZONTAL SCALE	BRIDGE FILE
VERTICAL SCALE	DESIGNATION 1800256
SURVEY BOOK	SHEETS 71 of 72
CONTRACT R-41463	PROJECT 1800256

MONUMENT TABLE											
STATION	OFFSET	LINE	DESC.	LT	X	RT	TYPE				SEC COR
							A	B	C	D	
06+15.00	CL	PR-A	POB		X			1			
08+14.24	CL	PR-A	PC		X			1			
08+58.69	0.9876	PR-A	PI			X		1			
09+03.09	CL	PR-A	PT		X			1			
10+11.18	31.74	PR-A	Sec. Cor.	X							1
12+54.90	CL	PR-A	PC		X			1			
13+08.45	1.4326	PR-A	PI	X				1			
13+61.89	CL	PR-A	PT		X			1			
31+68.82	CL	PR-A	PC		X			1			
32+09.81	0.84	PR-A	PI			X		1			
32+50.77	CL	PR-A	PRC		X			1			
32+91.27	0.8201	PR-A	PI	X				1			
33+31.74	CL	PR-A	PT		X			1			
41+68.62	CL	PR-A	PC		X			1			
46+91.24	86.9091	PR-A	PI	X				1			
47+00.00	CL	PR-A	POE		X			1			
TOTAL							0	15	0	0	1

RECOMMENDED FOR APPROVAL \_\_\_\_\_  
 DESIGN ENGINEER \_\_\_\_\_ DATE \_\_\_\_\_

DESIGNED: \_\_\_\_\_ WRC \_\_\_\_\_ DRAWN: \_\_\_\_\_ JEC \_\_\_\_\_  
 CHECKED: \_\_\_\_\_ MAE \_\_\_\_\_ CHECKED: \_\_\_\_\_ WRC \_\_\_\_\_

INDIANA  
 DEPARTMENT OF TRANSPORTATION

ROADWAY TABLES

HORIZONTAL SCALE	BRIDGE FILE
VERTICAL SCALE	DESIGNATION 1800256
SURVEY BOOK	SHEETS 72 of 72
CONTRACT R-41463	PROJECT 1800256