

PROJECT	DESIGNATION
1700156 & 1700159	1700156 & 1700159
CONTRACT	BRIDGE FILE
B-40554	058-42-10340 & 058-42-10341

STRUCTURE INFORMATION				
STRUCTURE	TYPE	SPAN AND SKEW	OVER	STATION
058-42-10340	PRESTRESSED CONCRETE 36X49 BULB-TEE BEAM	1 SPAN: 67'-0" SKEW: 25°00'00"	POLLARD DITCH	55+41.00 LINE "A"
058-42-10341	PRESTRESSED CONCRETE 36X49 BULB-TEE BEAM	1 SPAN: 62'-0" SKEW: NONE	UNT POLLARD DITCH	59+55.38 LINE "A"

KIN PROJECT INFORMATION		
DESIGNATION	PROJECT DESCRIPTION	
1700156	SR 58 OVER POLLARD DITCH	LEAD DES
1700159	SR 58 OVER UNT TO POLLARD DITCH	

# INDIANA DEPARTMENT OF TRANSPORTATION

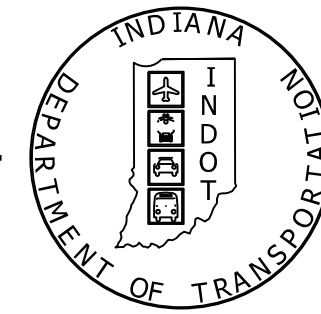

## RIGHT-OF-WAY PLANS FOR SPANS OVER 20 FEET ROUTE: SR 58 AT: RP 27+13 & 27+22 PROJECT NO. 1700156 & 1700159 (R/W)

BRIDGE REPLACEMENT ON SR 58 OVER POLLARD DITCH, LOCATED APPROXIMATELY 1.74 MILES WEST OF SR 67, IN SECTION 13, T-5-N, R-8-W, VIGO TOWNSHIP, KNOX COUNTY, INDIANA, AND BRIDGE REPLACEMENT ON SR 58 OVER UNT POLLARD DITCH, LOCATED APPROXIMATELY 1.65 MILES WEST OF SR 67, IN SECTION 13, T-5-N, R-8-W, VIGO TOWNSHIP, KNOX COUNTY, INDIANA.

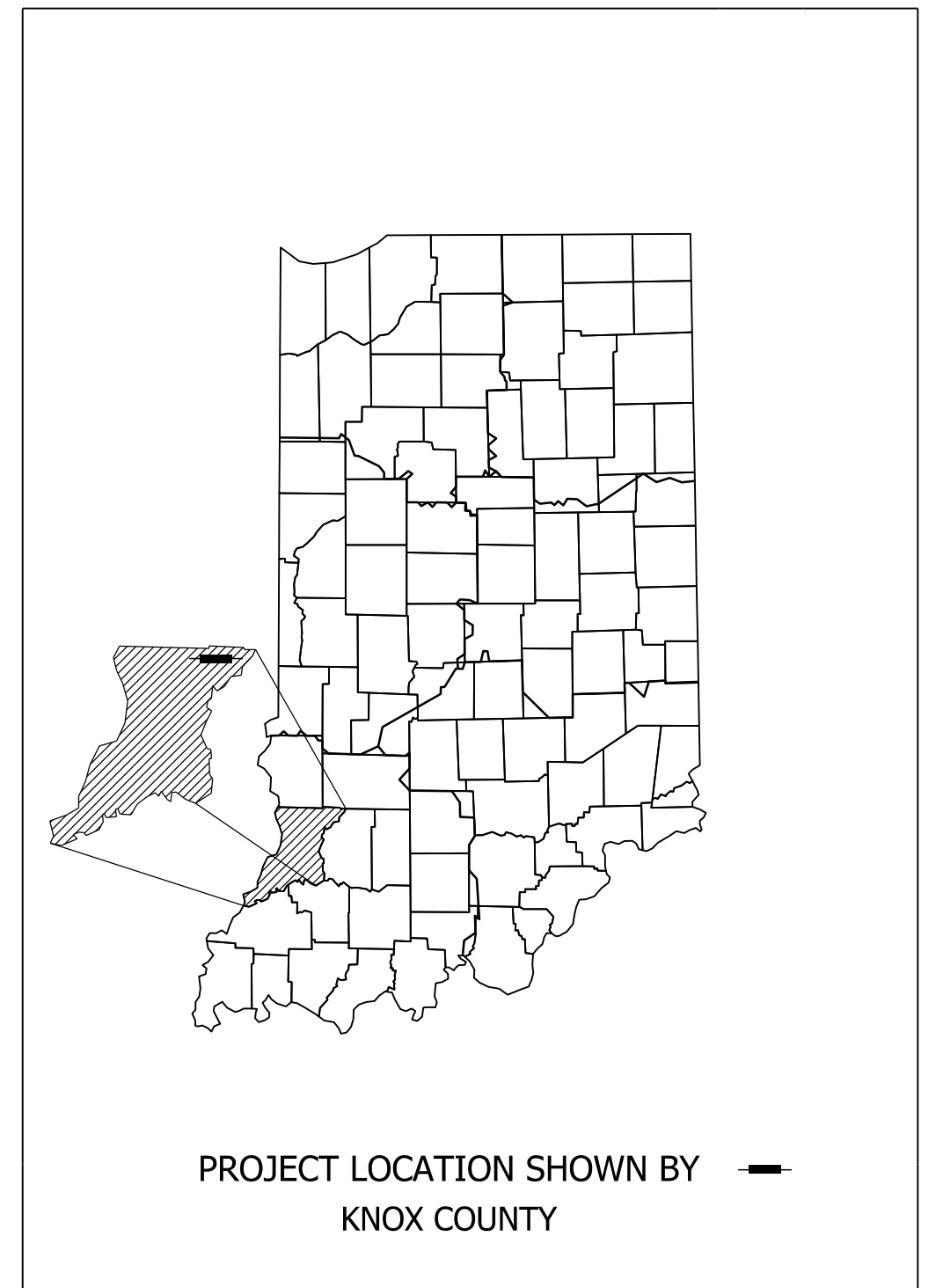
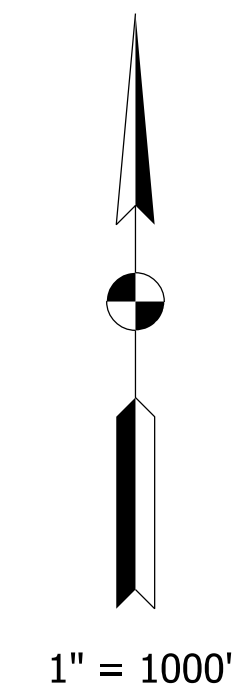
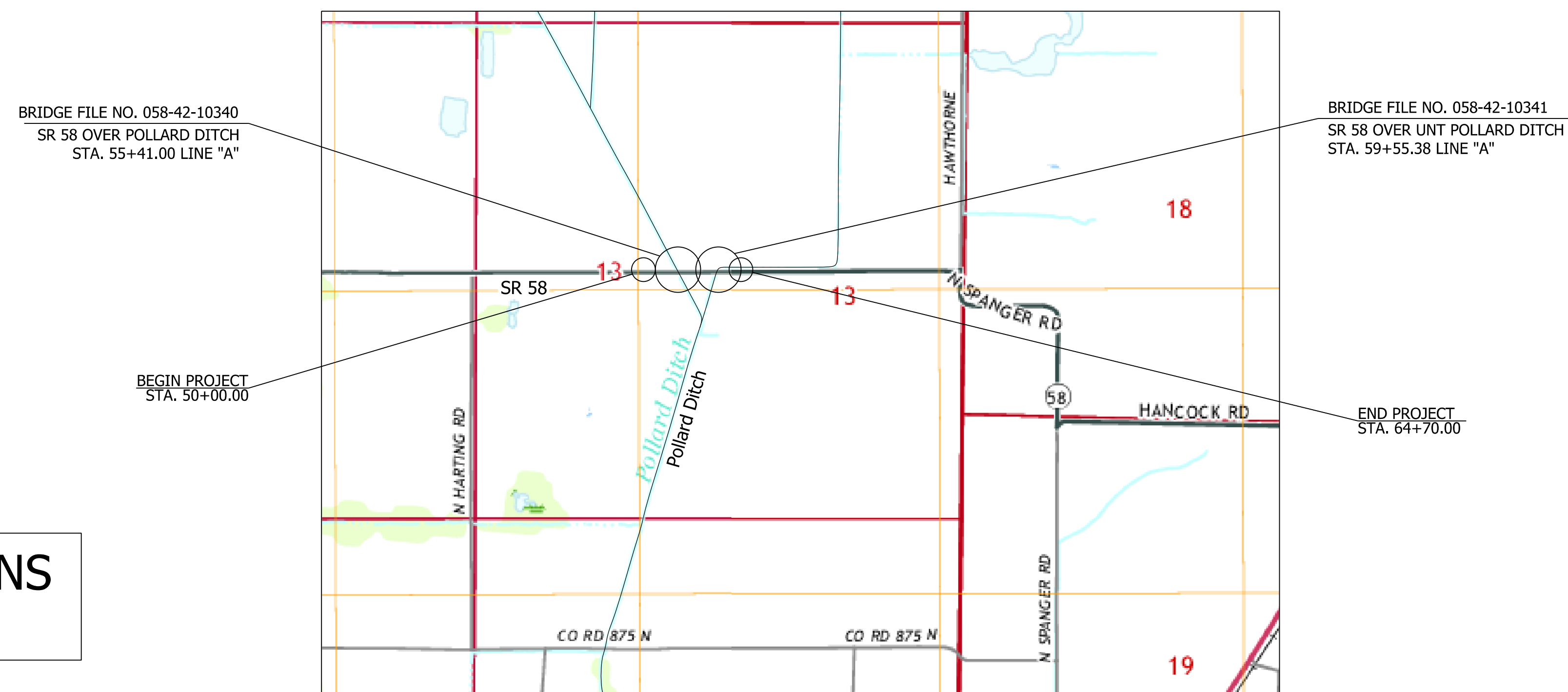

LATITUDE: 38° 52' 02" N LONGITUDE: 87° 15' 08" W

BRIDGE LENGTH:	0.013 & 0.012	MI.
ROADWAY LENGTH:	0.254	MI.
TOTAL LENGTH:	0.278	MI.
MAX. GRADE:	1.82	%

HYDROLOGIC UNIT CODE: 051202020801

**PRELIMINARY R/W PLANS  
AUGUST 05, 2020**

NOTE: PROJECT LIMITS ENCOMPASS BOTH DES 1700156 AND DES 1700159

INDIANA DEPARTMENT OF TRANSPORTATION  
STANDARD SPECIFICATIONS DATED 2020  
TO BE USED WITH THESE PLANS.

BRIDGE FILE	
058-42-10340 & 058-42-10341	
DESIGNATION	
1700156 & 1700159	
SURVEY BOOK	SHEETS
ELECTRONIC	1 of 15
CONTRACT	PROJECT
B-40554	1700156 & 1700159

LOCATION MAP  
(KNOX COUNTY)

**DRAFT**  
NOT FOR CONSTRUCTION

APPROVED: \_\_\_\_\_ OFFICE OF REAL ESTATE DIRECTOR \_\_\_\_\_ DATE \_\_\_\_\_  
RECOMMENDED FOR APPROVAL: \_\_\_\_\_ ACQUISITION TEAM LEADER \_\_\_\_\_ DATE \_\_\_\_\_



HNTB Indiana, Inc.  
The HNTB Companies  
Infrastructure Solutions  
111 Monument Circle  
Suite 1200  
Indianapolis, IN 46204

UTILITIES		
<b>COMMUNICATIONS</b> AT&T - DISTRIBUTION 240 N. MERIDIAN ST, ROOM 1791 INDIANAPOLIS, IN 46204 MATT SPINDLER (317) 265-3050  TDS TELECOM (SANDBORN) 16924 WEST VICTOR ROAD NEW BERLIN, WI 53151 (262) 754-3063 MATT SCHULTE MATT.SCHULTE@TDS TELECOM.COM  <b>TELEPHONE</b>  FRONTIER 8001 WEST JEFFERSON BLVD. FORT WAYNE, IN 46804 (260) 461-3324 JOE SARLL UTILITYCORDREQ@FTR.COM	<b>GAS AND ELECTRIC</b>  ATLAS ENERGY INDIANA, LLC 32 SOUTH COURT STREET, SUITE F SULLIVAN, IN 47882 (812) 268-4900 WARREN HANKS WHANKS@ATLASENERGY.COM  WIN ENERGY R.E.M.C. 3981 S. US HWY 41 VINCENNES, IN 47591 (812) 882-5140 GREGORY WOLVEN GAWPE@WINENERGYREM.COM	<b>PIPELINE</b>  COUNTRYMARK REFINING AND LOGISTICS, LLC 1200 REFINERY ROAD MT. VERNON, IN 47620 (812) 838-8160 TONY FERHENBACHER TONY.FERHENBACHER@COUNTRYMARK.COM  <b>WATER</b>  KNOX COUNTY WATER, INC. 654 N. ANSON RD. VINCENNES, IN 47591 (812) 726-5330 RICHARD MCNEW COUNTYWATER@KNOXCOUNTY.IN.GOV

INDEX	
SHEET NO.	SUBJECT
1	TITLE SHEET
2	R/W INDEX
3	LOCATION CONTROL ROUTE SURVEY
4	PLAT NO. 1
5-6	TYPICAL CROSS SECTIONS
7-8	PLAN AND PROFILE
9-10	LAYOUT
11-14	GENERAL PLAN
15	SUMMARY TABLES



REVISIONS		
SHEET NO.	DATE	REVISED

ehacker  
 7/29/2020 7:27:34 am  
 model: index  
 file: \\indiv001\289projects\70946\_indiv\_v\_2018\_bridges\1040-srsg\_pollardw\_des\700156\cadd\cadd\700156-sr-nw-ind01.dgn

**DRAFT**  
 NOT FOR CONSTRUCTION

RECOMMENDED FOR APPROVAL _____	DESIGN ENGINEER _____	DATE _____
DESIGNED: _____ CDC _____	DRAWN: _____ CDC _____	
CHECKED: _____ MRS _____	CHECKED: _____ MRS _____	

INDIANA DEPARTMENT OF TRANSPORTATION
R/W INDEX

HORIZONTAL SCALE	BRIDGE FILE
N/A	058-42-10340 & 058-42-10341
VERTICAL SCALE	DESIGNATION
N/A	1700156 & 1700159
SURVEY BOOK	SHEETS
ELECTRONIC	2 of 15
CONTRACT	PROJECT
B-40554	1700156 & 1700159

LA CODE: 7066

**Surveyor's Report**

In accordance with Title 865, Article 1, Chapter 12 of the Indiana Administrative Code ("Rule 12"), the following observations and opinions are submitted regarding the various uncertainties in the locations of the lines and corners established this survey as a result of uncertainties in reference monumentation and inconsistencies in lines of occupation.

**Location of Survey**

This project is located on SR 58 over Pollard Ditch, located 1.7 miles west of SR 67 in Knox County, Indiana in Section 13, Township 5 North, Range 8 West.

**Purpose of Survey**

The purpose of this survey is to collect data for the design of two bridge replacement projects and to provide a basis for describing any right-of-way needed for the project. It is not a property retracement survey and any apparent property lines and/or corners shown are based only on physical evidence as collected during the field survey.

**General**

- All monument reference ties are shown on the Location Control Route Survey Plat (herein referred to as LCRS)
- All measurements are in US Survey feet unless otherwise noted. All distances shown on this LCRS represent ground measurements.
- Should additional USPLS corners be needed where none were found, they should be reestablished and tied to this survey.
- Field measurements for this survey were made in accordance with the specification outlined in Indiana Administrative Code 865 IAC-1-12-20 through 1-12-25. The decimal precision shown on this plat for the measurements and coordinates is for consistency in the mathematical calculations, and not to indicate the precision of the field work conducted for this survey.

**Primary Control and Basis of Bearings**

Unless noted otherwise, all bearings, distances, areas, and coordinates shown hereon are based upon the Indiana Geospatial Coordinate System's (InGCS) "Knox" zone per NAD 83 (2011) epoch 2010.00 and are reported in U.S. Survey Feet and decimal parts thereof. The "Knox" zone was developed to minimize the differences between ground measured horizontal distances and the corresponding grid coordinate (map) distances within the county bearing this zone's name.

InGCS "Knox" Zone Parameters  
 Geometric Datum: NAD 83(2011) epoch 2010.00  
 Projection Type: Transverse Mercator  
 Central Meridian: 87°27'00" west longitude  
 Central Meridian scale factor: 1.000015  
 Latitude of Grid Origin: 38°24'00" north latitude  
 False Northing: 36,000.000m (118,110.00 U.S. Ft)  
 False Easting: 240,000.000m (787,400.00 U.S. Ft)

**Alignment**

No road plans were found, and only limited bridge plans were found for this project. INDOT's road log indicates this section of road was a county-maintained gravel roadway until 1935 when the State constructed a bituminous mixture on gravel. Line "A" this survey should be considered an original alignment.

**Original Alignment Reference Monuments**

- 500. Mag nail set at P.O.T. Station 50+00.00 Line "A"
- 501. Mag nail set at P.O.T. Station 57+50.00 Line "A"
- 502. Mag nail set at P.O.T. Station 65+00.00 Line "A"

**Primary Control Points Set This Survey**

- 100. A 5/8" rebar with cap was set in the grass on the north side of SR 58.
- 101. A 5/8" rebar with cap was set in the grass on the south side of SR 58.
- 102. A 5/8" rebar with cap was set in the grass on the north side of SR 58.

**Corners of the PLSS**

Section corners and certain quarter section corners were originally monumented by the Federal Government during the original subdivision of the State of Indiana. Corners shown on this survey were monumented for the Federal Government by setting wood posts at these corners in accordance with the Federal Government's Instructions. Without a continuous chain of record proving the perpetuation of the location of the wood posts, it is impossible to know or determine that the monuments found at these corners, this survey, are in these same location as the original wood posts. The remaining quarter section and quarter-quarter section corners were to be monumented by Local Surveyors (County Surveyors or Private Surveyors) after the initial Federal government survey. The monumentation of the locations of these corners were to be established in accordance with the Federal Government's Instructions for the subdivision of sections. There is not any direct evidence available indicating that the Instructions for the subdivision of sections were followed to determine the location of these corners. Therefore, monuments shown on this survey as marking corners set subsequent to the Federal Government Survey may not be in their "theoretical" location resulting from adherence to said Instructions.

**Recovery of PLSS Corner Monuments**

- Item numbers refer to monument numbers shown on the LCRS.
- 600. A 5/8" Iron Pin was found per Knox County Surveyor reference tie and accepted as the Northeast Corner of Section 13, Township 5 North, Range 8 West.
- 601. A 5/8" Iron Pin with "Knox County Surveyor" cap was found per Knox County Surveyor reference tie and accepted as the East Quarter Corner of Section 13, Township 5 North, Range 8 West.
- 602. A 5/8" Iron Pin with "Knox County Surveyor" cap was found and accepted as the Southeast Corner of Section 13, Township 5 North, Range 8 West.
- 101B4. The position of the West Quarter Corner of Section 13, Township 5 North, Range 8 West was established by using NAD 83 SPC coordinate values as shown on survey plat prepared for Triad Mining, Inc. by Douglas J. McDonald, LS, dated 11-24-2000 as Project No. 2000-63. The SPC coordinate values were converted to the "Knox" Zone of the InGCS.

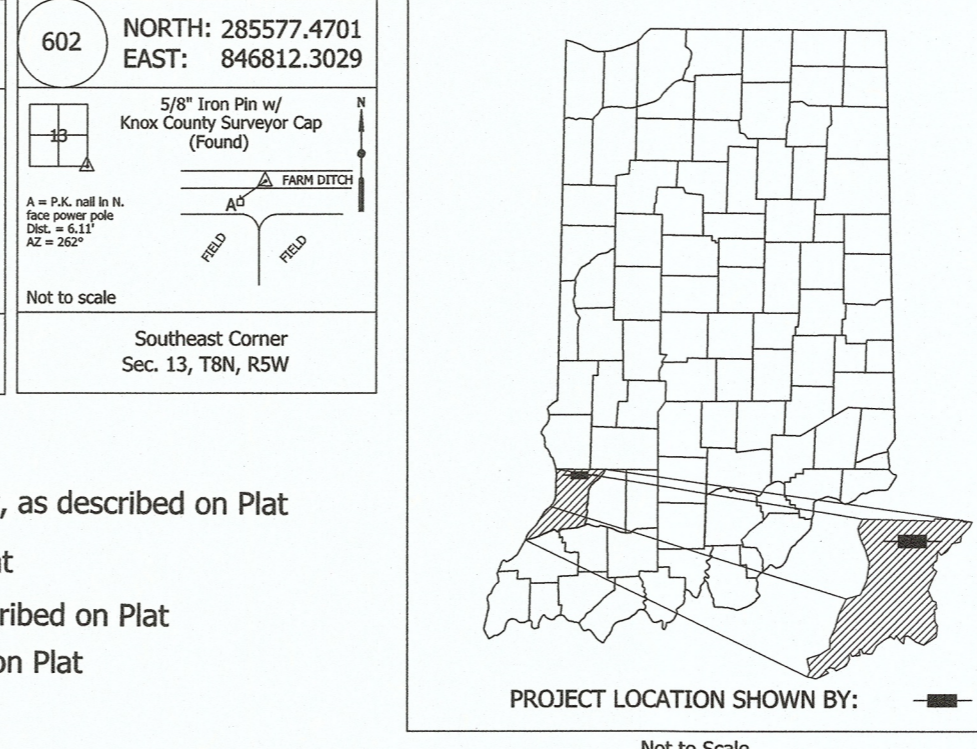
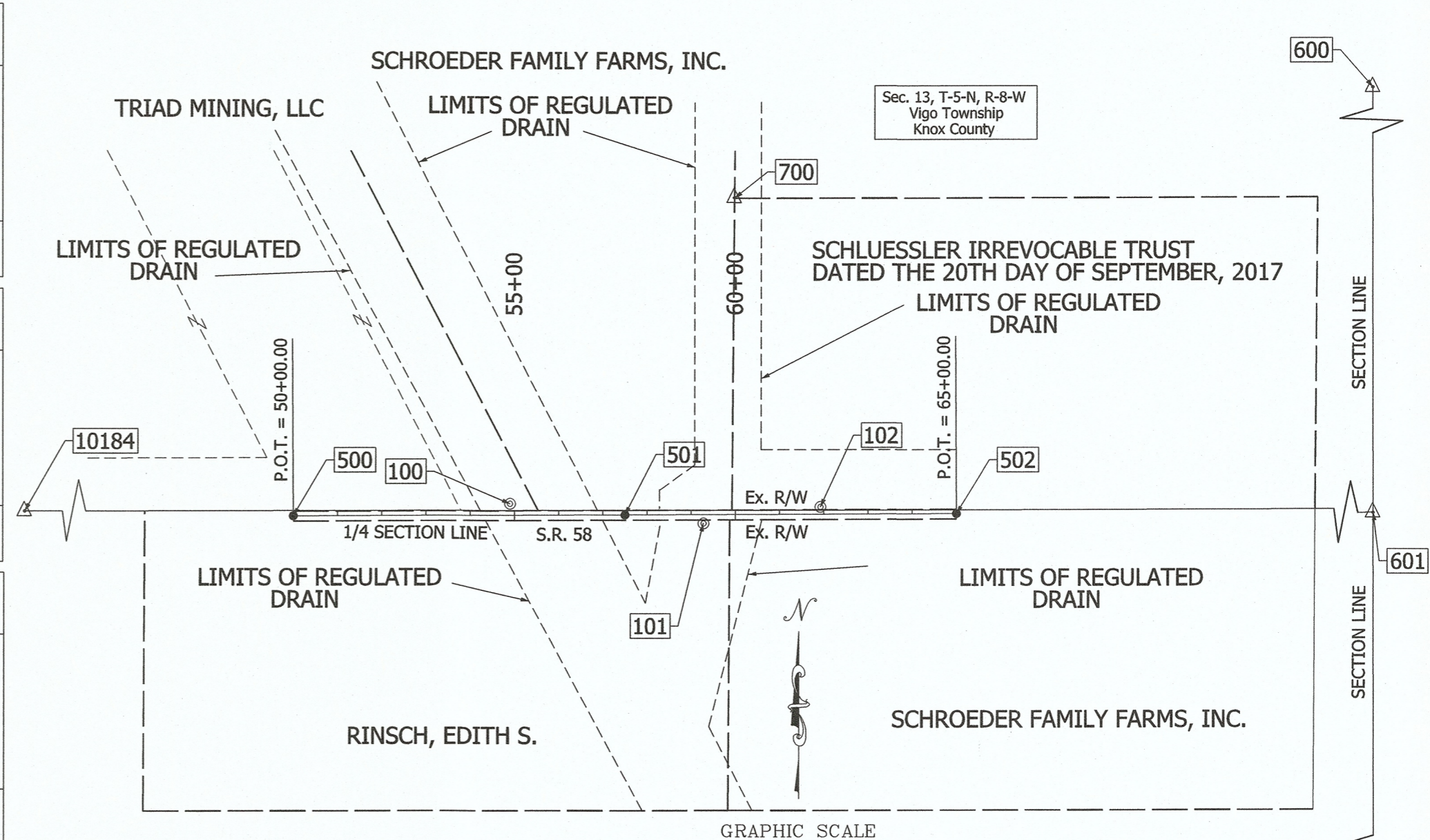
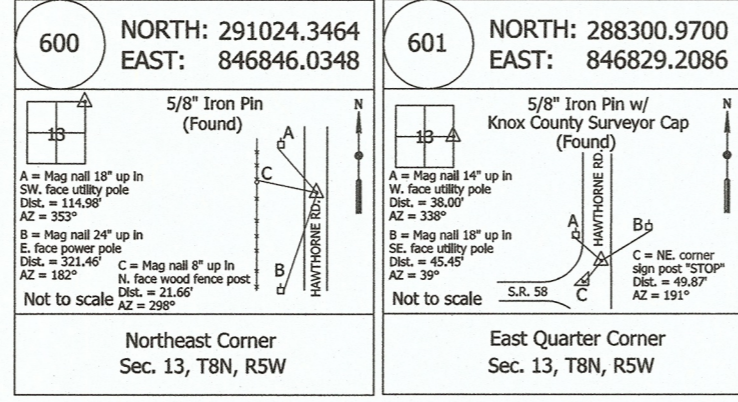
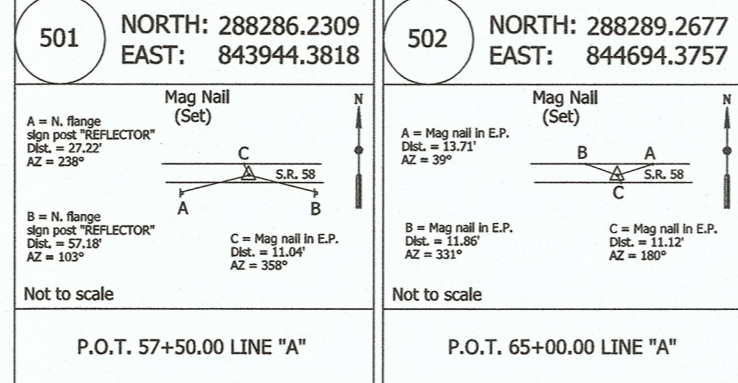
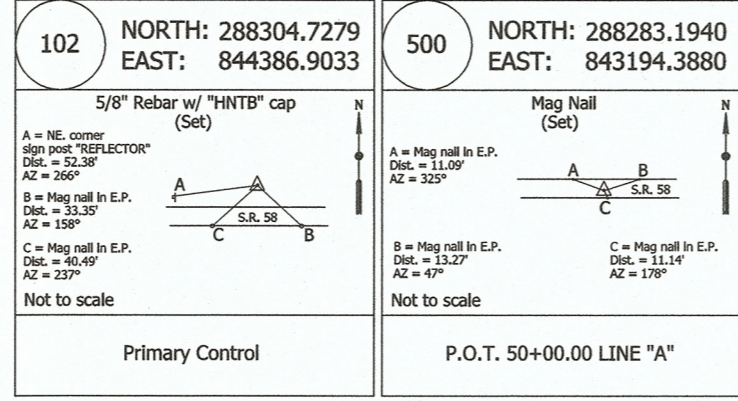
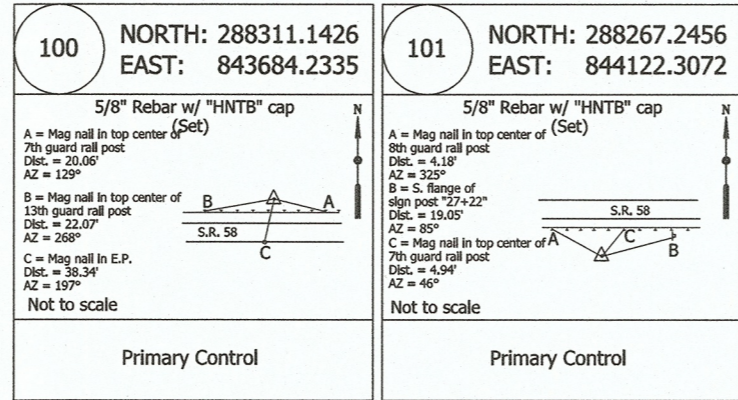

**Surveyor's Report**

**Right of Way Note**

The existing right of way line, parcel ownership information shown on this plat are preliminary and subject to change based on verification/validation of title. This information is shown only to help orient the user of this plat as it relates to project centerlines and is not intended to establish existing right of way lines or ownership lines. The source used to plot existing right of way line and ownership lines shown on this plat is from last deed of record obtained from County Recorder's Office as well as other sources cited on this plat. The designer/consultant responsible for Right of Way Engineering will complete the final determination for this information.

**Easement Note**

Location of any easements are based on last deed of record available at the Recorder's Office. These deed records were found during initial research, and in no way represent all possible easements that could be recovered by a title search.

POINT #	DESCRIPTION	NORTHING (INGCS KNOX)	EASTING (INGCS KNOX)
100	5/8" Rebar W/Cap "HNTB" Set	288311.1426	843684.2335
101	5/8" Rebar W/Cap "HNTB" Set	288267.2456	844122.3072
102	5/8" Rebar W/Cap "HNTB" Set	288304.7279	844386.9033
500	Mag Nail Set	288283.1940	843194.3880
501	Mag Nail Set	288286.2309	843944.3818
502	Mag Nail Set	288289.2677	844694.3757
600	5/8" Iron Pin Found	291024.3464	846829.0348
601	5/8" Iron Pin W/Cap "KNOX COUNTY SURVEYOR" Found	288300.9700	846829.2086
602	5/8" Iron Pin W/Cap "KNOX COUNTY SURVEYOR" Found	285577.4701	846812.3029
700	1" Iron Pin Found	289001.6909	844191.9138

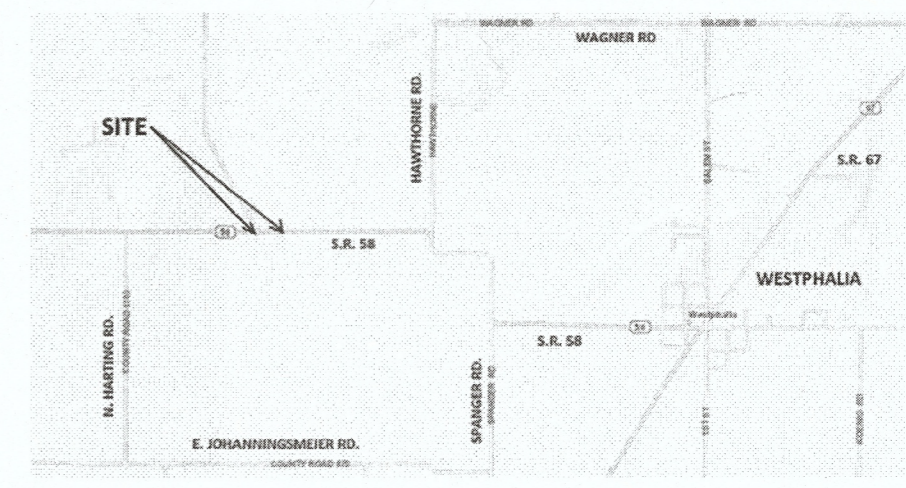

SURVEY STARTED	
1/23/2019	
SURVEY COMPLETED	
2/12/2019	
ROUTE PLAT SHEETS	
1	of 1

**FIELD SURVEYOR STATEMENT**

THIS SURVEY, TO THE BEST OF MY KNOWLEDGE AND BELIEF, IS EXCUTED ACCORDING TO THE PROVISIONS OF 865 I.A.C. 1-12-20 REGARDING ROUTE SURVEYS, EXCEPT THAT ANY DATA SHOWN REGARDING THE LOCATION OR DESCRIPTION OF THE EXISTING PARCELS IS NOT PART OF THIS SURVEY.

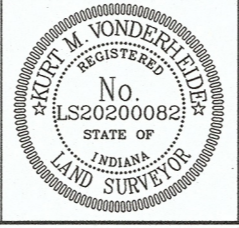

I AFFIRM, UNDER THE PENALTIES FOR PERJURY, THAT I HAVE TAKEN REASONABLE CARE TO REDACT EACH SOCIAL SECURITY NUMBER IN THIS DOCUMENT, UNLESS REQUIRED BY LAW

PREPARED BY: *Kurt M. Vonderheide* 2/20/2019 DATE

INDIANA  
 DEPARTMENT OF TRANSPORTATION

LOCATION CONTROL ROUTE SURVEY

HORIZONTAL SCALE	BRIDGE FILE
1" = 200'	058-42-10340 & 058-42-10341
VERTICAL SCALE	DESIGNATION
N/A	1700156 & 1700159
SURVEY BOOK	SHEETS
ELECTRONIC	3 of 15
CONTRACT	PROJECT
B-40554	1700156 & 1700159

2 pco  
1/25

HNTB

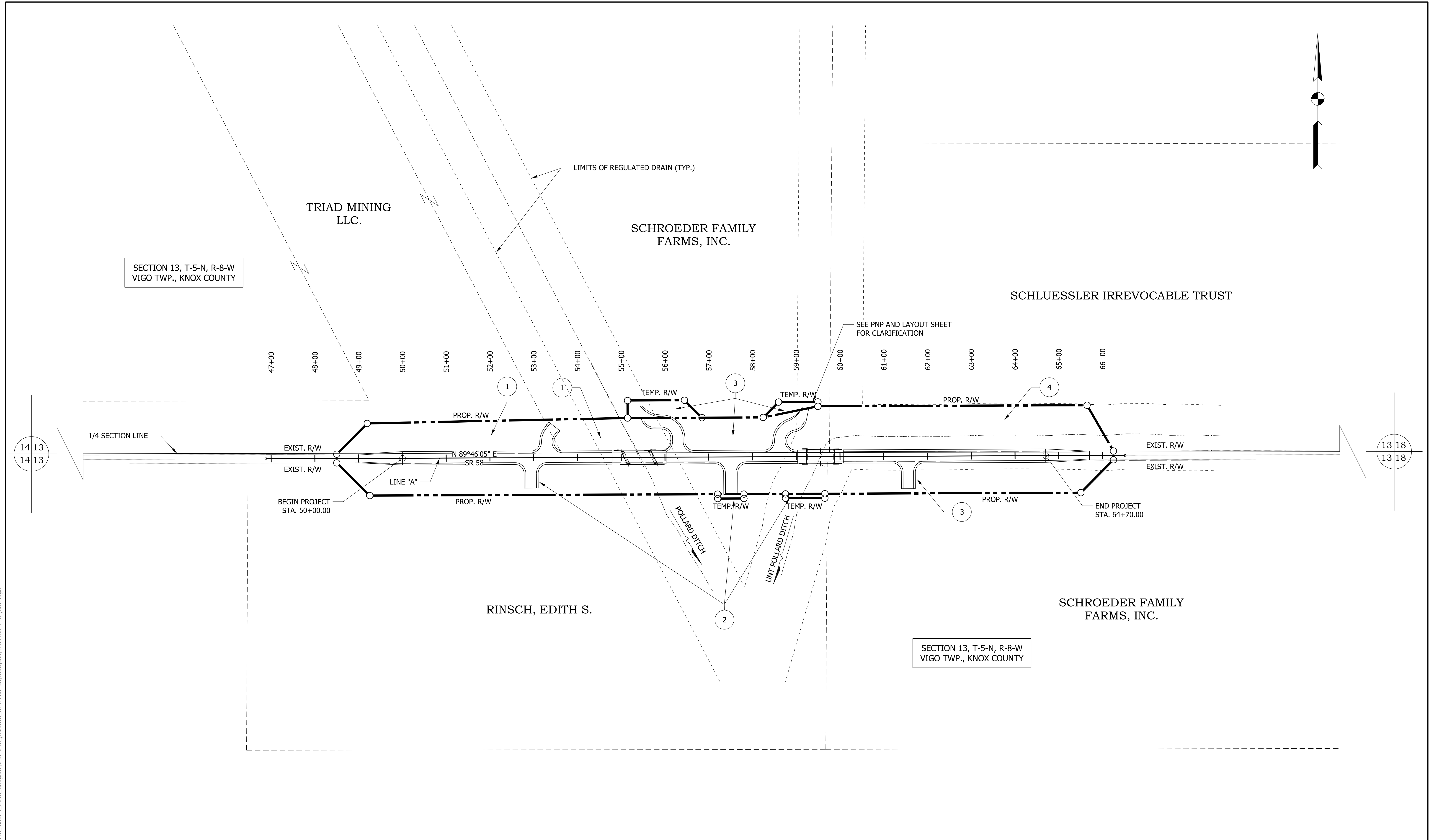
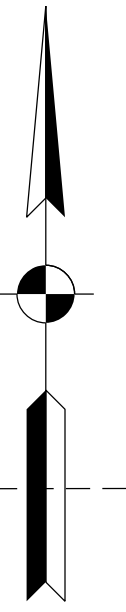

rrbacobs  
 8/12/2020 10:50:10 am  
 model: Plat\_no\_1  
 file: \\indiv001\289projects\70946\_indiv\_v\_2018\_bridges\1\040-sr58\_pollardw\_des\1700156\cadd\cadd\1700156-sr-rw-plat1.dgn

**DRAFT**  
NOT FOR CONSTRUCTION

RECOMMENDED FOR APPROVAL _____	DESIGN ENGINEER _____	DATE _____
DESIGNED: _____ CDC _____	DRAWN: _____ CDC _____	
CHECKED: _____ MRS _____	CHECKED: _____ MRS _____	

INDIANA  
DEPARTMENT OF TRANSPORTATION

PLAT NO. 1

HORIZONTAL SCALE 1" = 100'	BRIDGE FILE 058-42-10340 & 058-42-10341
VERTICAL SCALE 1" = 100'	DESIGNATION 1700156 & 1700159
SURVEY BOOK ELECTRONIC	SHEETS 4 of 15
CONTRACT B-40554	PROJECT 1700156 & 1700159

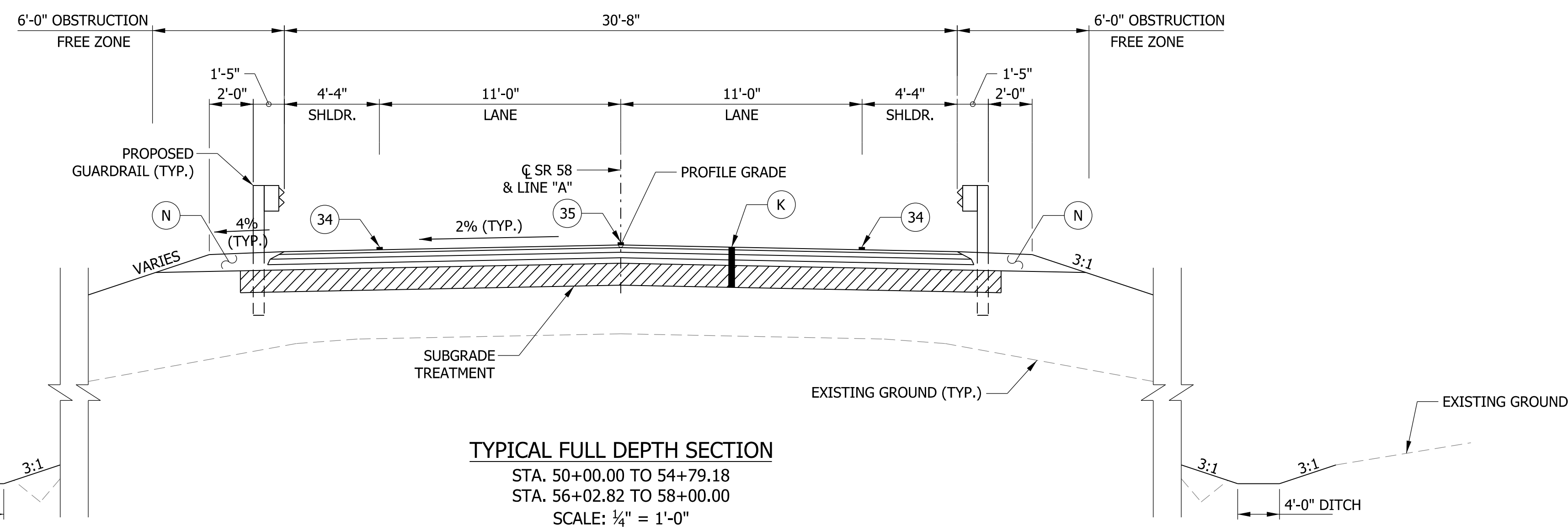
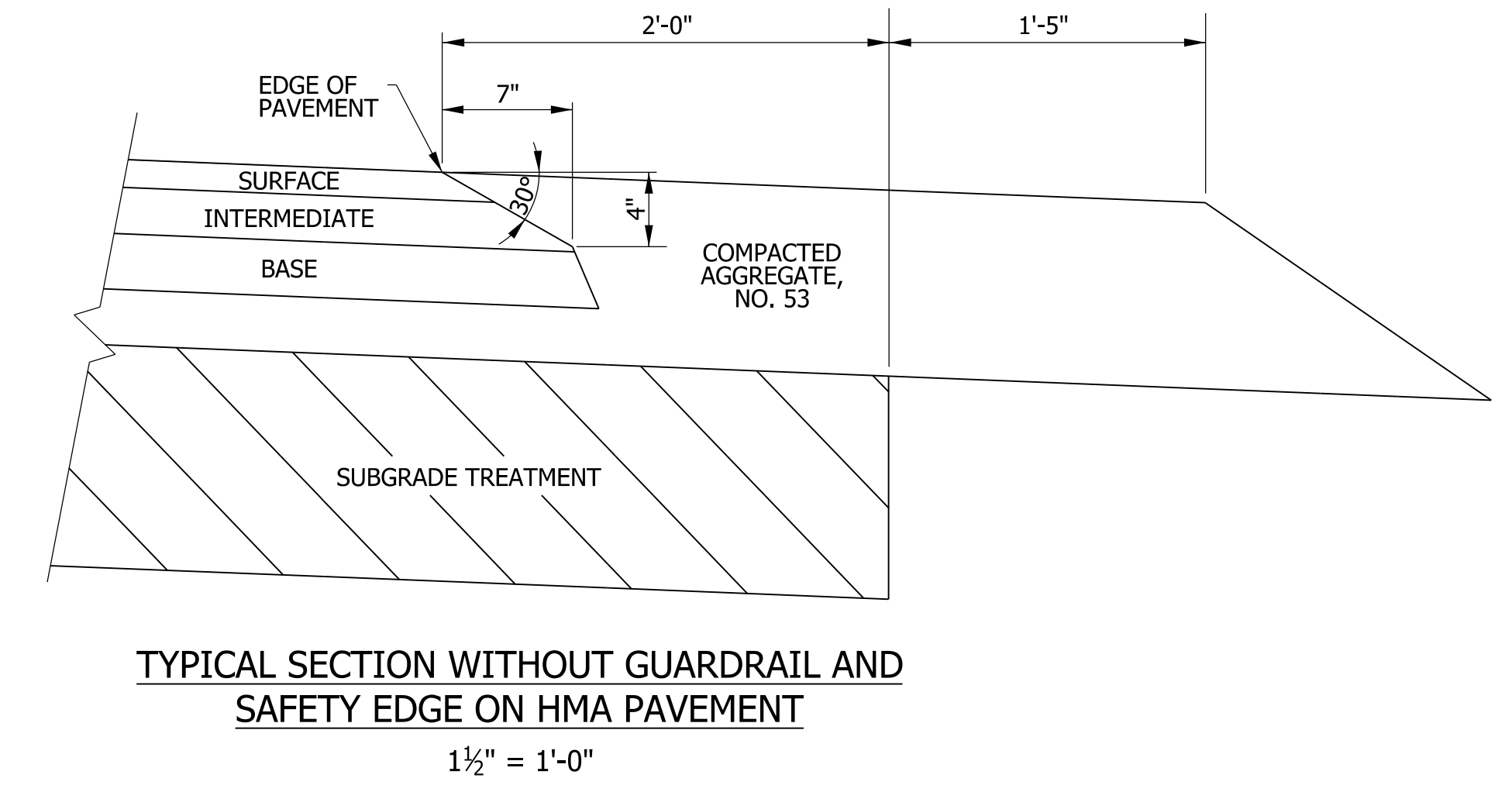
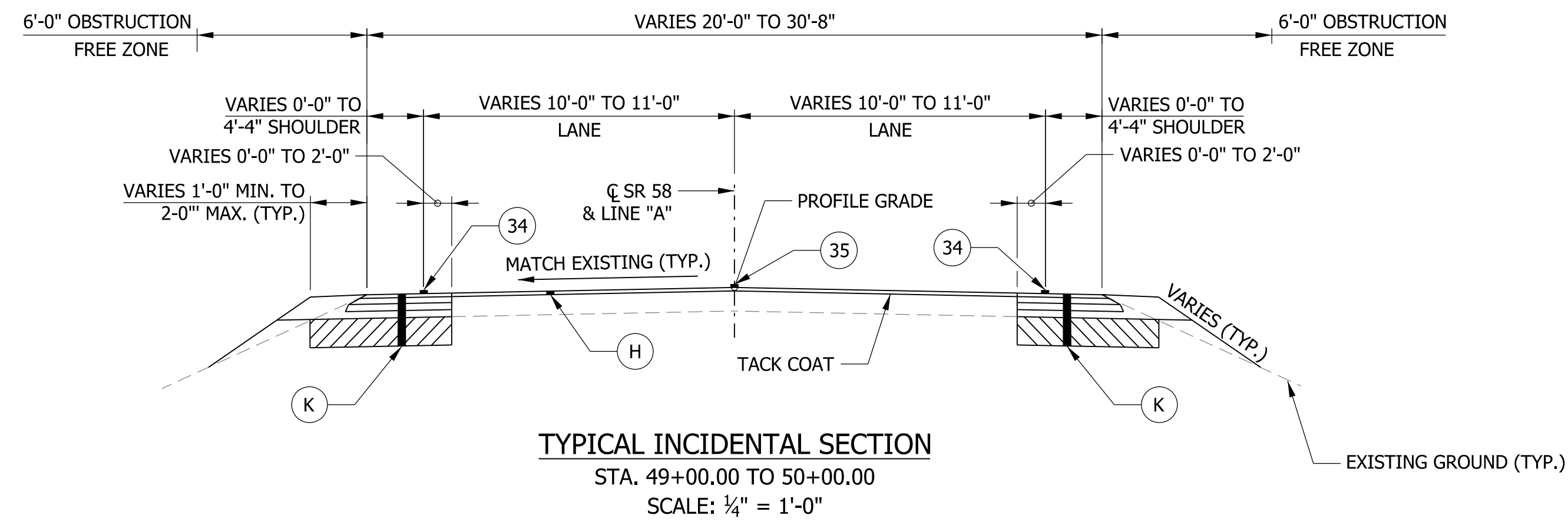

**NOTE TO REVIEWER**

PAVEMENT COMPOSITION TO BE REVISED UPON RECEIPT OF PAVEMENT DESIGN.

- (H) 165 LB/SYS QC/QA - HMA, 3, 64, SURFACE, 9.5 MM
- (K) 165 LB/SYS QC/QA - HMA, 3, 64, SURFACE 9.5 MM ON 275 LB/SYS QC/QA - HMA, 2, 64, INTERMEDIATE 19.0 MM ON 330 LB/SYS QC/QA - HMA, 2, 64, BASE 19.0 MM ON 3 INCHES OF COMPACTED AGGREGATE, NO. 53, BASE, ON SUBGRADE TREATMENT TYPE IC
- (N) COMPACTED AGGREGATE, NO. 53
- (34) LINE, PAINT, SOLID, WHITE 4 IN.
- (35) LINE, PAINT, BROKEN, YELLOW, 4 IN.

e:\backer 7/27/2020 7:51:38 am  
 model layout  
 file: \\india\01289\projects\70946\_india\_v\_2018\_bridges\1040-s58\_pillar\work\_dis\700156\1700156-sr-ws01.dgn

**DRAFT**  
 NOT FOR CONSTRUCTION

RECOMMENDED FOR APPROVAL _____	DESIGN ENGINEER _____	DATE _____
DESIGNED: RRJ	DRAWN: RRJ	
CHECKED: MRS	CHECKED: MRS	

INDIANA  
 DEPARTMENT OF TRANSPORTATION

**TYPICAL CROSS SECTIONS**  
 058-42-10340

HORIZONTAL SCALE	BRIDGE FILE
AS SHOWN	058-42-10340 & 058-42-10341
VERTICAL SCALE	DESIGNATION
AS SHOWN	1700156 & 1700159
SURVEY BOOK	SHEETS
ELECTRONIC	5 of 15
CONTRACT	PROJECT
B-40554	1700156 & 1700159

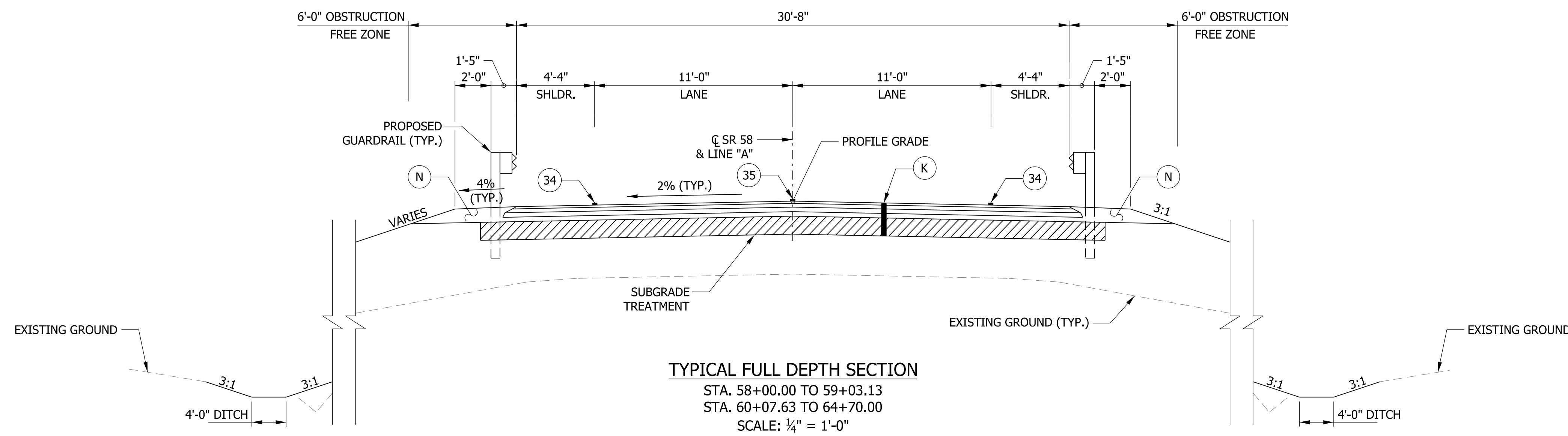
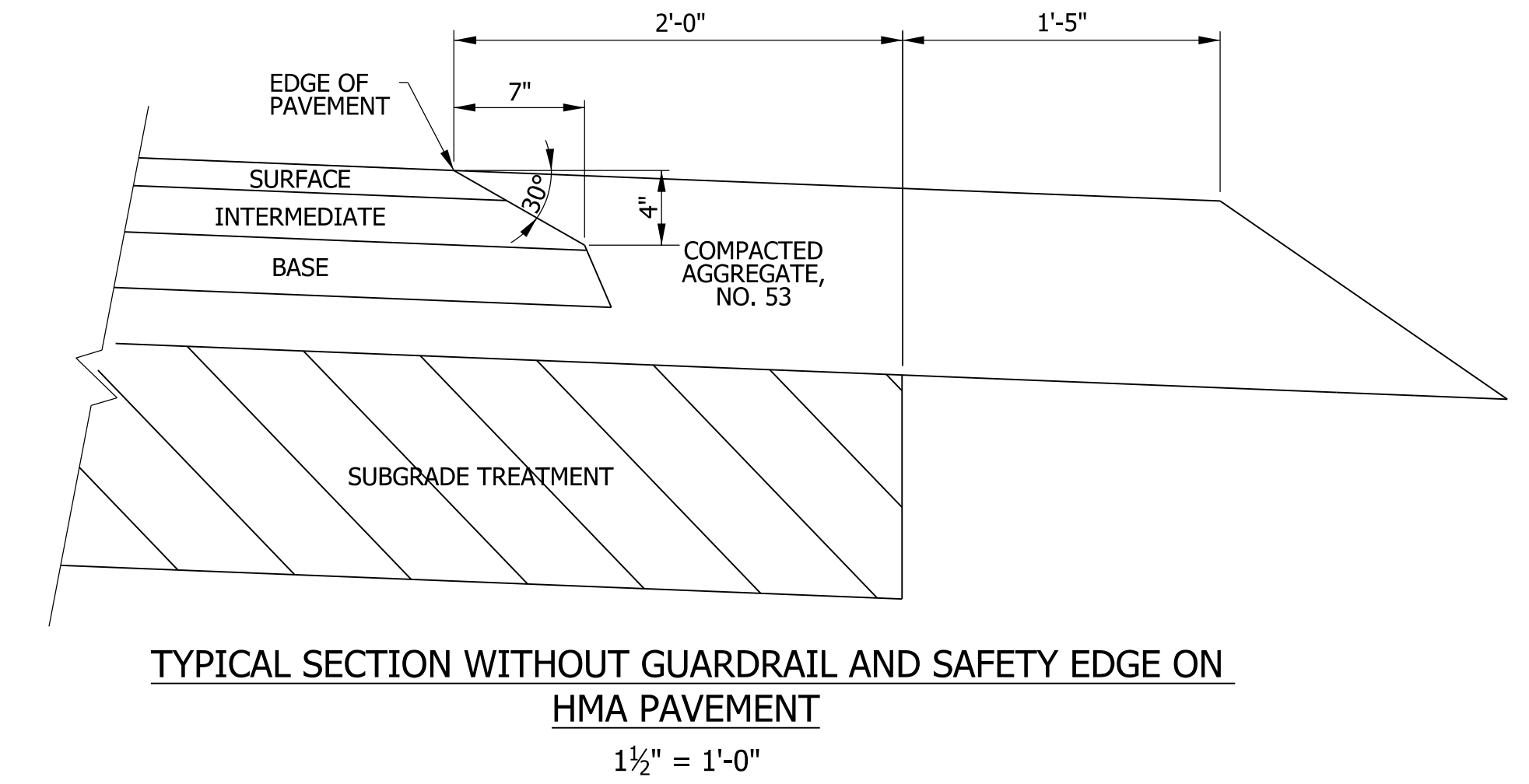
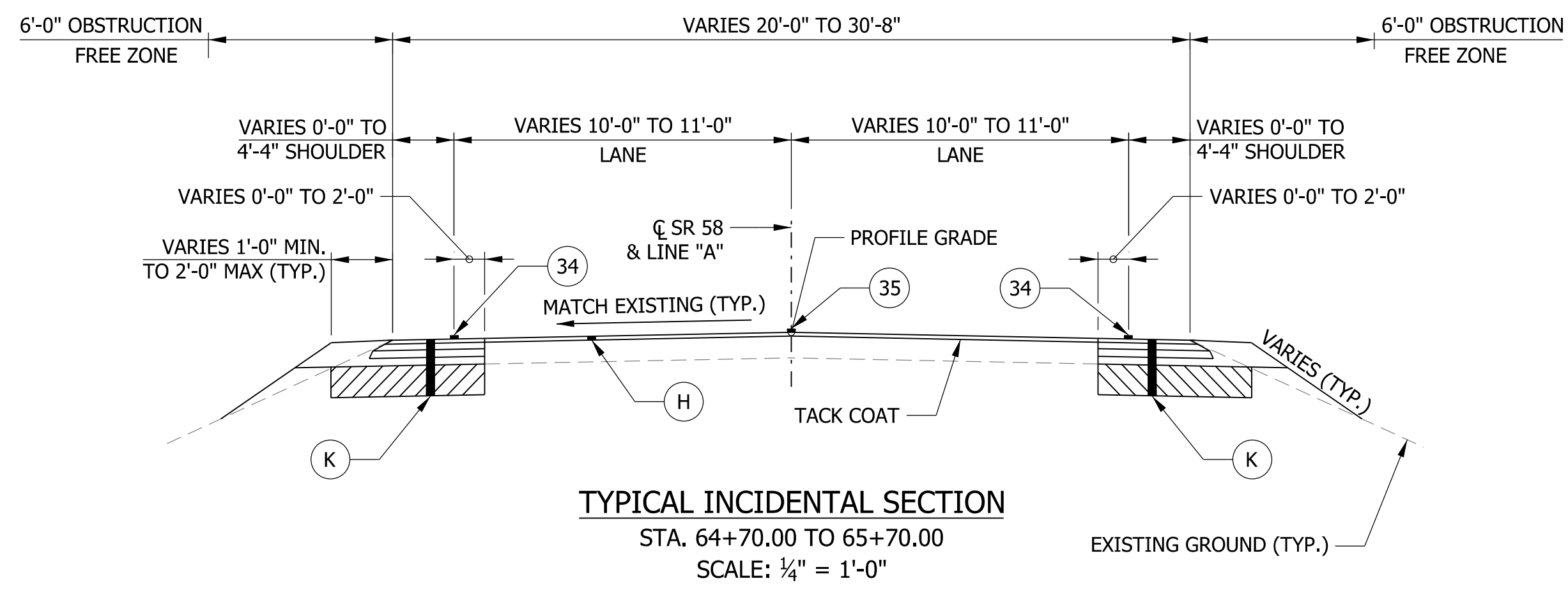

**NOTE TO REVIEWER**

PAVEMENT COMPOSITION TO BE REVISED UPON RECEIPT OF PAVEMENT DESIGN.

- (H) 165 LB/SYS QC/QA - HMA, 3, 64, SURFACE, 9.5 MM
- (K) 165 LB/SYS QC/QA - HMA, 3, 64, SURFACE 9.5 MM ON 275 LB/SYS QC/QA - HMA, 2, 64, INTERMEDIATE 19.0 MM ON 330 LB/SYS QC/QA - HMA, 2, 64, BASE 19.0 MM ON 3 INCHES OF COMPACTED AGGREGATE, NO. 53, BASE, ON SUBGRADE TREATMENT TYPE IC
- (N) COMPACTED AGGREGATE, NO. 53
- (34) LINE, PAINT, SOLID, WHITE 4 IN.
- (35) LINE, PAINT, BROKEN, YELLOW, 4 IN.

ebacker 7/27/2020 8:50:14 am  
 model: layout  
 file: I:\india\01289\projects\70946\_india\_v\_2018\_bridges\1050-55\_nollards\_des\700159\cad\cadd\700159-svr-tb01.dgn

**DRAFT**  
 NOT FOR CONSTRUCTION

RECOMMENDED FOR APPROVAL _____	DESIGN ENGINEER _____	DATE _____
DESIGNED: RRJ	DRAWN: RRJ	
CHECKED: MRS	CHECKED: MRS	

INDIANA DEPARTMENT OF TRANSPORTATION

TYPICAL CROSS SECTIONS  
 058-42-10341

HORIZONTAL SCALE	BRIDGE FILE
AS SHOWN	058-42-10340 & 058-42-10341
VERTICAL SCALE	DESIGNATION
AS SHOWN	1700156 & 1700159
SURVEY BOOK	SHEETS
ELECTRONIC	6 of 15
CONTRACT	PROJECT
B-40554	1700156 & 1700159

SECTION 13, T-5-N,  
R-8-W, VIGO  
TOWNSHIP, KNOX  
COUNTY

TRIAD MINING  
LLC.

SCHROEDER FAMILY  
FARMS, INC.

SCHLUESSLER IRREVOCABLE TRUST

RINSCH,  
EDITH S.

SCHROEDER FAMILY  
FARMS, INC.

NOTE:  
ALL RIGHT OF WAY DESCRIBED FROM LINE "A"  
LINE "A" TO BE CONSTRUCTED.  
DES 1700156 STATION LIMITS ARE 49+00 TO 58+00.

NOTE TO CONTRACTOR  
SEE PLANS FOR DES 1700159 FOR  
SR 58 OVER UNT TO POLLARD DITCH  
FOR ADDITIONAL INFORMATION

rtr/cad/8/12/2020 3:05:49 pm  
 mdedt:Option 10 profile  
 file: \\window01\289\projects\70946\_indot-v\_2018\_bridges\1040-sr58\_pollardw\_des1700156\cadd\cadd1700156-sr-wp-ph01\_50\_scale.dgn

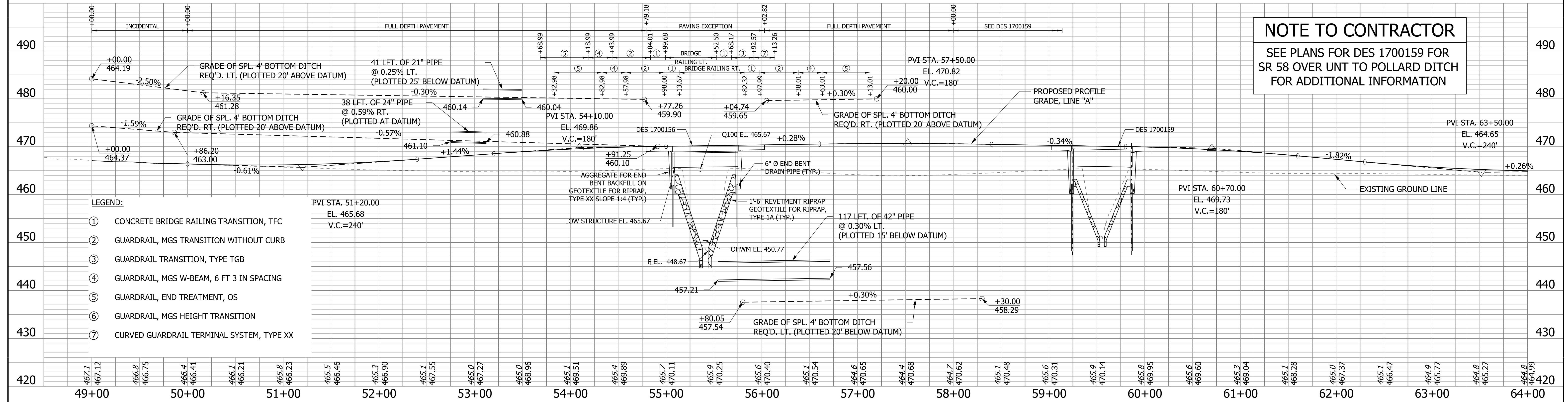

- LEGEND:**
- ① CONCRETE BRIDGE RAILING TRANSITION, TFC
  - ② GUARDRAIL, MGS TRANSITION WITHOUT CURB
  - ③ GUARDRAIL TRANSITION, TYPE TGB
  - ④ GUARDRAIL, MGS W-BEAM, 6 FT 3 IN SPACING
  - ⑤ GUARDRAIL, END TREATMENT, OS
  - ⑥ GUARDRAIL, MGS HEIGHT TRANSITION
  - ⑦ CURVED GUARDRAIL TERMINAL SYSTEM, TYPE XX

**NOTE TO REVIEWER**  
REFERENCE TIES AND  
BENCHMARKS WILL BE ADDED  
FOR FUTURE SUBMITTAL

**DRAFT**  
NOT FOR CONSTRUCTION

RECOMMENDED FOR APPROVAL	DESIGN ENGINEER	DATE
DESIGNED: EAH	DRAWN: EAH	
CHECKED: TMB	CHECKED: RRJ	

INDIANA  
DEPARTMENT OF TRANSPORTATION

PLAN AND PROFILE  
058-42-10340

HORIZONTAL SCALE 1" = 50'	BRIDGE FILE 058-42-10340 & 058-42-10341
VERTICAL SCALE 1" = 10'	DESIGNATION 1700156 & 1700159
SURVEY BOOK ELECTRONIC	SHEETS 7 of 15
CONTRACT B-40554	PROJECT 1700156 & 1700159

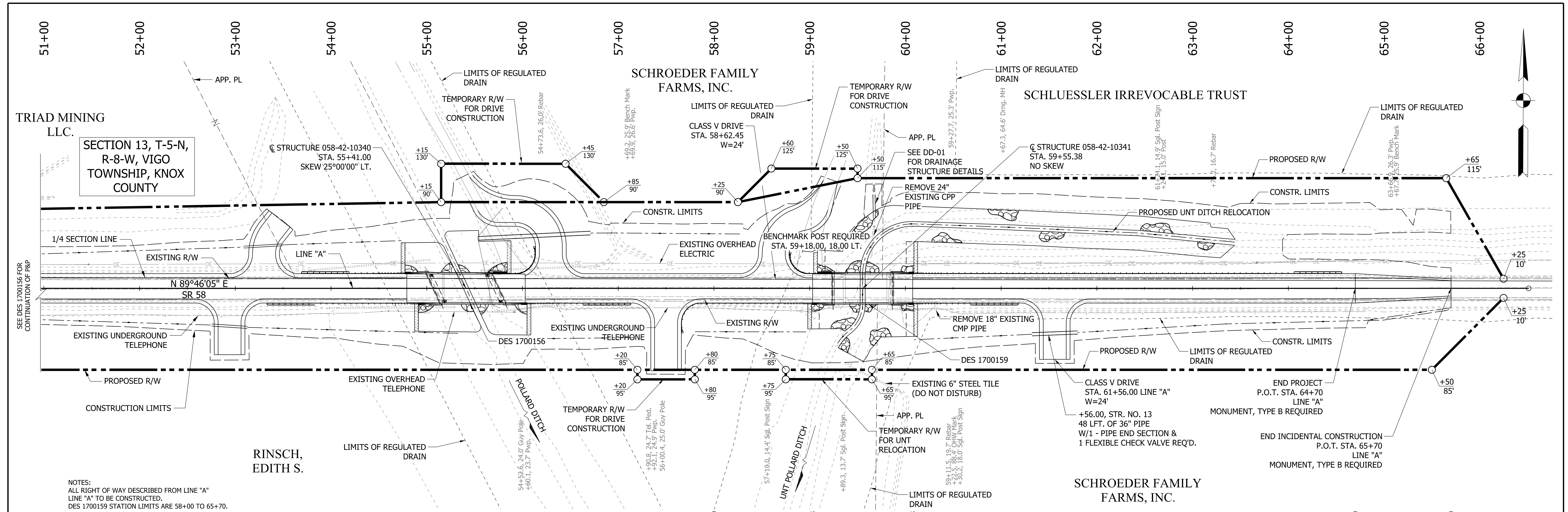

NOTES:  
 ALL RIGHT OF WAY DESCRIBED FROM LINE "A"  
 LINE "A" TO BE CONSTRUCTED.  
 DES 1700159 STATION LIMITS ARE 58+00 TO 65+70.

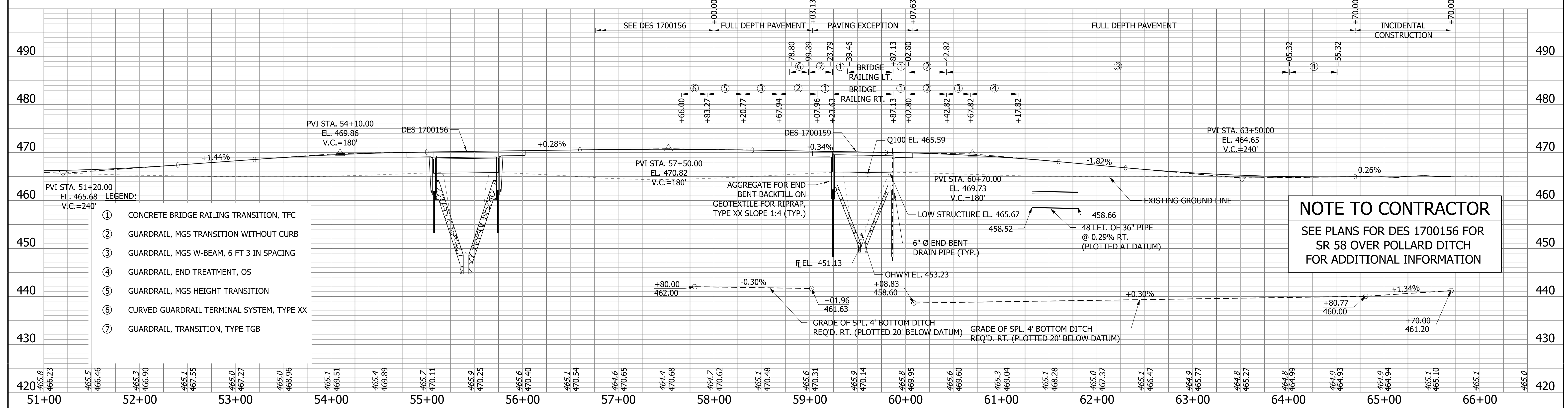

- LEGEND:
- ① CONCRETE BRIDGE RAILING TRANSITION, TFC
  - ② GUARDRAIL, MGS TRANSITION WITHOUT CURB
  - ③ GUARDRAIL, MGS W-BEAM, 6 FT 3 IN SPACING
  - ④ GUARDRAIL, END TREATMENT, OS
  - ⑤ GUARDRAIL, MGS HEIGHT TRANSITION
  - ⑥ CURVED GUARDRAIL TERMINAL SYSTEM, TYPE XX
  - ⑦ GUARDRAIL, TRANSITION, TYPE TGB

**NOTE TO CONTRACTOR**  
 SEE PLANS FOR DES 1700156 FOR  
 SR 58 OVER POLLARD DITCH  
 FOR ADDITIONAL INFORMATION

**NOTE TO REVIEWER**  
 REFERENCE TIES AND  
 BENCHMARKS WILL BE ADDED  
 FOR FUTURE SUBMITTAL

**DRAFT**  
 NOT FOR CONSTRUCTION

RECOMMENDED FOR APPROVAL	DESIGN ENGINEER	DATE
DESIGNED: EAH	DRAWN: EAH	
CHECKED: RRJ	CHECKED: RRJ	

INDIANA  
 DEPARTMENT OF TRANSPORTATION  
 PLAN AND PROFILE  
 058-42-10341

HORIZONTAL SCALE 1" = 50'	BRIDGE FILE 058-42-10340 & 058-42-10341
VERTICAL SCALE 1" = 10'	DESIGNATION 1700156 & 1700159
SURVEY BOOK ELECTRONIC CONTRACT B-40554	SHEETS 8 of 15 PROJECT 1700156 & 1700159

e:\checker  
 8/12/2020 3:06:38 pm  
 mdelc:\option b profile  
 file: \windows\1289\projects\70946\_indot-v\_2018\_bridges\1050-sr58\_pollard\_des\1700159-sr58-nw-p\01\_50\_scale.dgn



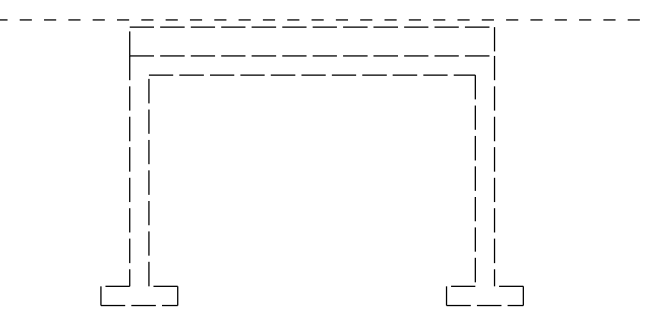
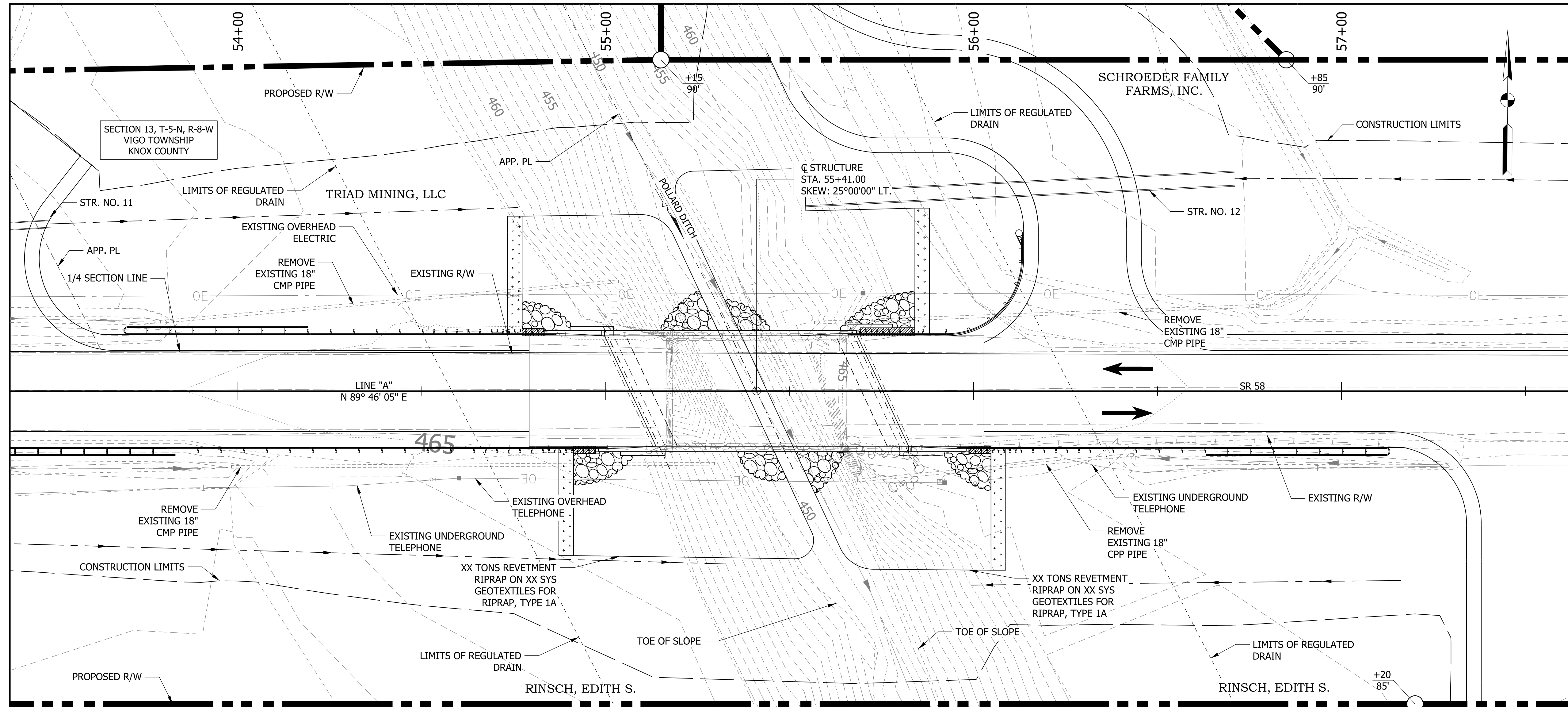

**EXISTING STRUCTURE**

THE EXISTING STRUCTURE WAS BUILT IN 1920 AS A STANDARD TRUSS BUILT ON CONCRETE ABUTMENTS. IN 1964 AND 1980 THE STRUCTURE WAS REHABILITATED. THE TRUSS WAS REMOVED, AND BOX BEAM SUPERSTRUCTURE INSTALLED. THE BRIDGE FLOOR LENGTH IS 49'-0" AND THE CLEAR ROADWAY WIDTH IS 28'-6". THE EXISTING STRUCTURE IS TO BE REMOVED AND REPLACED. EXISTING PLANS ARE ON FILE WITH THE INDIANA DEPARTMENT OF TRANSPORTATION AS FILE NO. 058-42-06072 B.

**HYDRAULIC DATA**

WATERWAY OPENING REQUIRED	504.74 SFT
WATERWAY OPENING PROVIDED	527.9 SFT
DRAINAGE AREA	15.99 SQ MI
DESIGN DISCHARGE, Q100	3,720 CFS
VELOCITY	0.89 FT/S
Q100 ELEV.	465.67 FT
Q500 ELEV.	466.36 FT
ESTIMATED SCOUR ELEV.	423.02 FT
BACKWATER AT Q100	0.03 FT
EXISTING WATERWAY OPENING (STRAIGHT)	439.91 SFT
EXISTING BACKWATER	0.03 FT
MIN. LOW STRUCTURE ELEV. REQ.	465.67 FT
EXISTING LOW STRUCTURE ELEV.	463.62 FT

**HYDRAULIC SCOUR DATA**

NOT OVERTOPPING Q500 FLOW DATA:	
VELOCITY (MAX.)	5.97 FT/S
SCOUR DEPTH (CONTRACTION)	25.65 FT
SCOUR DEPTH (TOTAL)	25.65 FT
LOW SCOUR ELEV.	423.02 FT

**EARTHWORK TABULATION**

FILL + 25%	xxx	CYS
COMMON EXCAVATION	xxx	CYS
USABLE WATERWAY EXCAVATION (70%)	0	CYS
SURPLUS FOUNDATION EXCAVATION	0	CYS
WASTE	xxx	CYS
TOTAL WATERWAY EXCAVATION	0	CYS
EXCAVATION UNCLASSIFIED	0	CYS
Ø BENCHING (ESTIMATED)	0	CYS

Ø NO DIRECT PAYMENT FOR BENCHING. BENCHING WILL NOT BE PAID FOR AS COMMON EXCAVATION.

\* LOW STRUCTURE ELEVATION IS AN ESTIMATE AND WILL BE REFINED DURING FINAL DESIGN.

**SINGLE SPAN PRESTRESSED CONCRETE BULB-TEE BEAM BRIDGE**  
 1 SPAN: 67'-0"  
 SKEW: 25°00'00" LT  
 30'-0" CLEAR ROADWAY  
 SR 58 OVER POLLARD DITCH  
 KNOX COUNTY

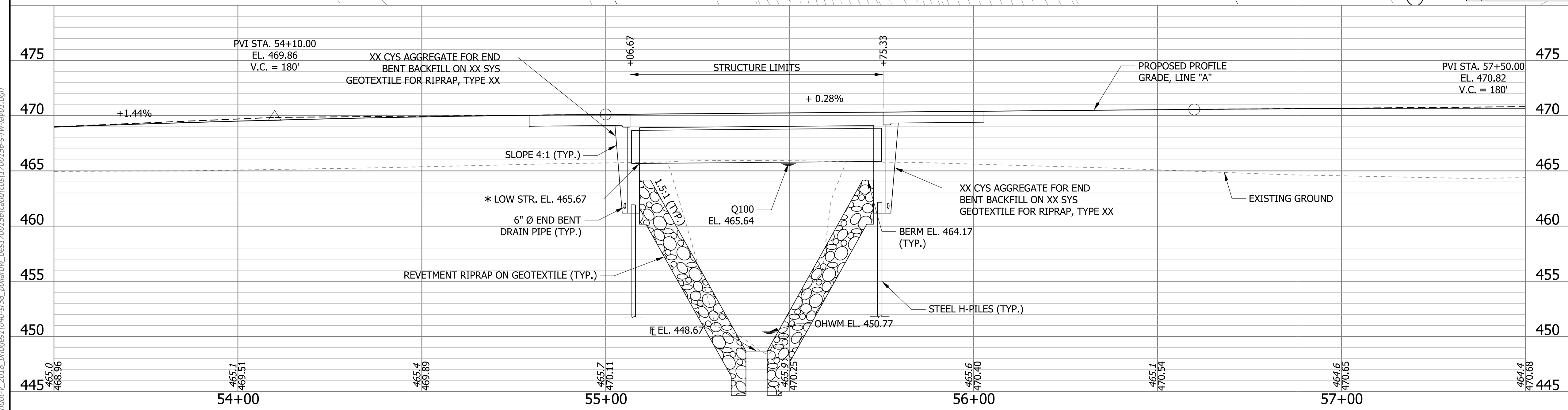

**NOTE TO REVIEWER**  
 EARTHWORK TABULATION WILL BE UPDATED FOR FUTURE SUBMITTALS

**DRAFT**  
 NOT FOR CONSTRUCTION

RECOMMENDED FOR APPROVAL	DESIGN ENGINEER	DATE
DESIGNED: CDC	DRAWN: CDC	
CHECKED: TMB	CHECKED: RRJ	

INDIANA DEPARTMENT OF TRANSPORTATION  
 LAYOUT  
 058-42-10340

HORIZONTAL SCALE	BRIDGE FILE
1/16" = 1'-0"	058-42-10340 & 058-42-10341
VERTICAL SCALE	DESIGNATION
3/16" = 1'-0"	1700156 & 1700159
SURVEY BOOK	SHEETS
ELECTRONIC	9 of 15
CONTRACT	PROJECT
B-40554	1700156 & 1700159

Ischmidt  
 8/4/2020 5:40:01 pm  
 model: Layout  
 file: I:\indw\0289\projects\70946\_incor\_v\_2018\_bridges\1040-sr58\_pollardiv\_dess\700156\cadd\cbs\1700156-srww-lay01.dgn

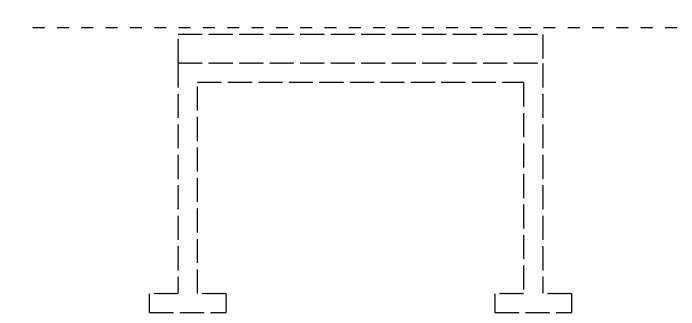
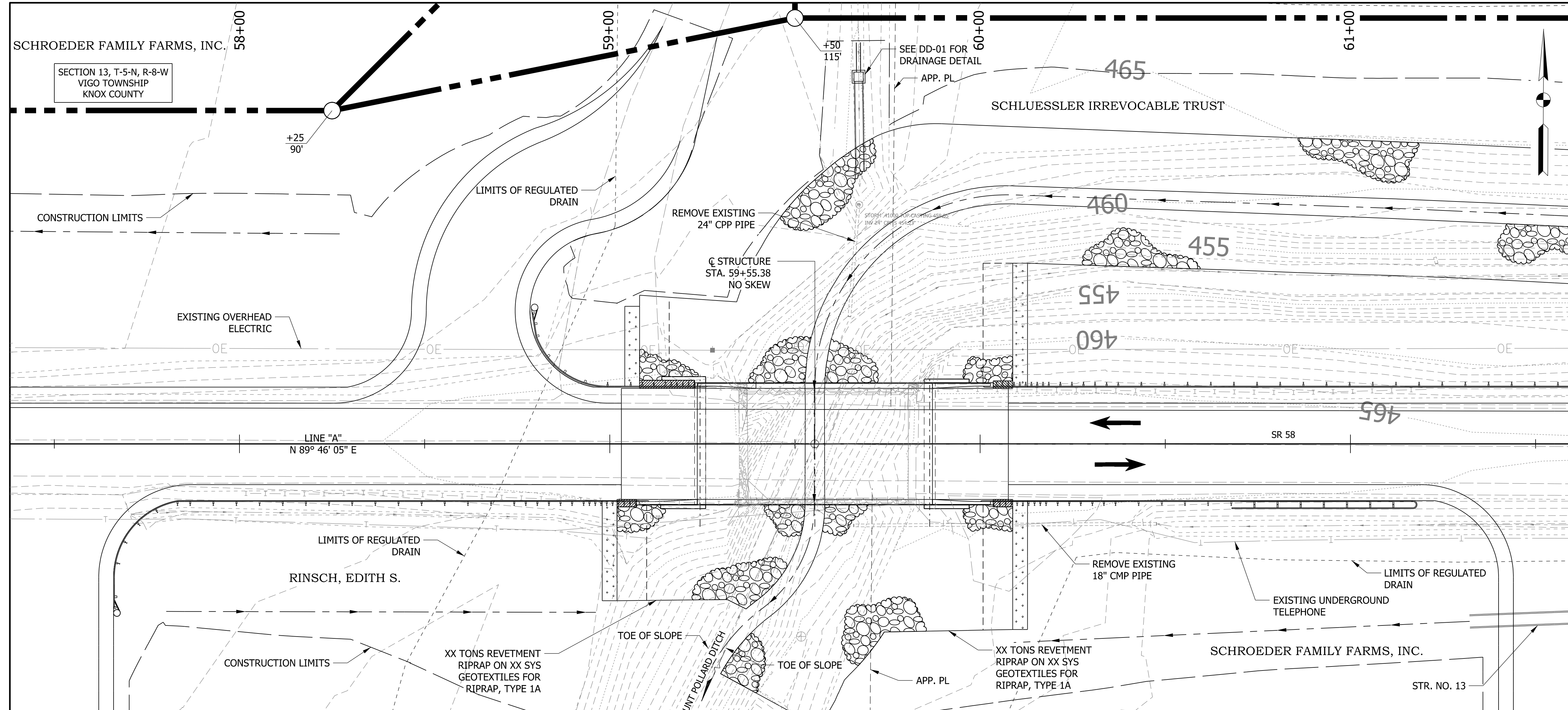

**EXISTING STRUCTURE**

THE EXISTING STRUCTURE WAS BUILT IN 1920 AS A STANDARD TRUSS BUILT ON CONCRETE ABUTMENTS. IN 1964 AND 1980 THE STRUCTURE WAS REHABILITATED. THE TRUSS WAS REMOVED, AND BOX BEAM SUPERSTRUCTURE INSTALLED. THE BRIDGE FLOOR LENGTH IS 49'-0" AND THE CLEAR ROADWAY WIDTH IS 28'-6". THE EXISTING STRUCTURE IS TO BE REMOVED AND REPLACED. EXISTING PLANS ARE ON FILE WITH THE INDIANA DEPARTMENT OF TRANSPORTATION AS FILE NO. 058-42-06073.

**HYDRAULIC DATA**

WATERWAY OPENING REQUIRED	358.44 SFT
WATERWAY OPENING PROVIDED	488.81 SFT
DRAINAGE AREA	1.73 SQ MI
DESIGN DISCHARGE, Q100	860 CFS
VELOCITY	0.20 FT/S
Q100 ELEV.	465.59 FT
Q500 ELEV.	466.30 FT
ESTIMATED SCOUR ELEV.	413.16 FT
BACKWATER AT Q100	0.00 FT
EXISTING WATERWAY OPENING	242.60 SFT
EXISTING BACKWATER	0.00 FT
MIN. LOW STRUCTURE ELEV. REQ.	465.67 FT
EXISTING LOW STRUCTURE ELEV.	463.69 FT

**HYDRAULIC SCOUR DATA**

NOT OVERTOPPING Q500 FLOW DATA:	
VELOCITY (MAX.)	2.39 FT/S
SCOUR DEPTH (CONTRACTION)	37.97 FT
SCOUR DEPTH (TOTAL)	37.97 FT
LOW SCOUR ELEV.	413.16 FT

**EARTHWORK TABULATION**

FILL + 25%	xxx	CYS
COMMON EXCAVATION	xxx	CYS
USABLE WATERWAY EXCAVATION (70%)	0	CYS
SURPLUS FOUNDATION EXCAVATION	0	CYS
WASTE	xxx	CYS
TOTAL WATERWAY EXCAVATION	0	CYS
EXCAVATION UNCLASSIFIED	0	CYS
Ø BENCHING (ESTIMATED)	0	CYS

Ø NO DIRECT PAYMENT FOR BENCHING. BENCHING WILL NOT BE PAID FOR AS COMMON EXCAVATION.

\* LOW STRUCTURE ELEVATION IS AN ESTIMATE AND WILL BE REFINED DURING FINAL DESIGN.

**SINGLE-SPAN PRESTRESSED CONCRETE BULB-TEE BEAM**  
 1 SPAN: 62'-0"  
 30'-0" CLEAR ROADWAY  
 SR 58 OVER UNT POLLARD DITCH  
 KNOX COUNTY

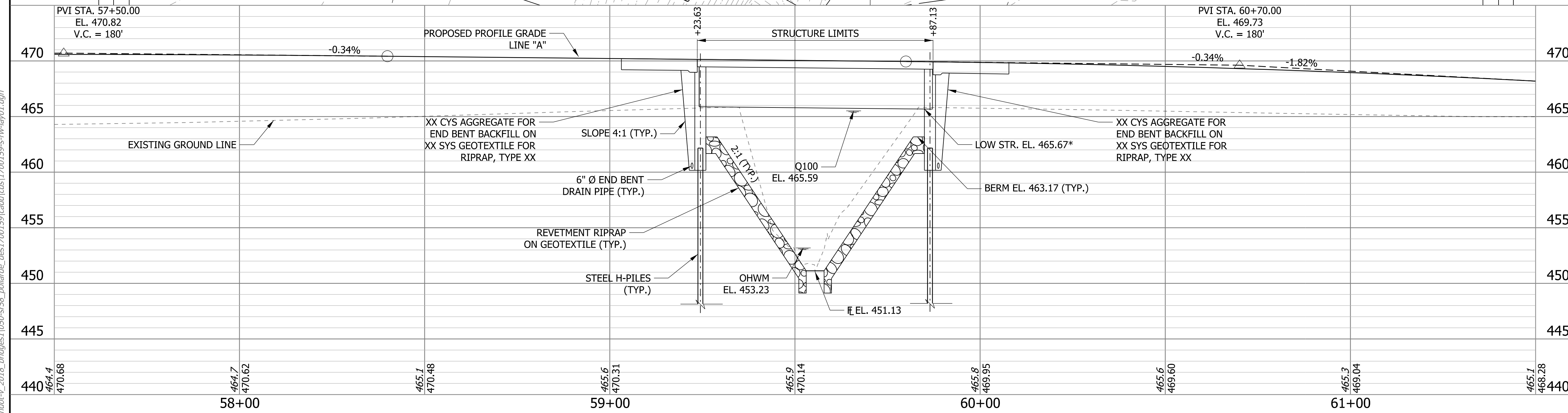

**NOTE TO REVIEWER**  
 EARTHWORK QUNATITIES WILL BE UPDATED FOR FUTURE SUBMITTALS

**DRAFT**  
 NOT FOR CONSTRUCTION

RECOMMENDED FOR APPROVAL	DESIGN ENGINEER	DATE
DESIGNED: CDC	DRAWN: CDC	
CHECKED: TMB	CHECKED: RRJ	

INDIANA DEPARTMENT OF TRANSPORTATION  
 LAYOUT  
 058-42-10341

HORIZONTAL SCALE	BRIDGE FILE
1/8" = 1'-0"	058-42-10340 & 058-42-10341
VERTICAL SCALE	DESIGNATION
3/8" = 1'-0"	1700156 & 1700159
SURVEY BOOK	SHEETS
ELECTRONIC	10 of 15
CONTRACT	PROJECT
B-40554	1700156 & 1700159

ehacker 7/29/2020 7:35:33 am  
 model: Layout  
 file: \\india\001\289\projects\70946\_inor-v\_2018\_bridges\1050-sr58\_inor-v\_2018\_bridges\1050-sr58\_pollard\_ditch\1700159-s-nv-lay01.dgn

STRUCTURE TO BE BUILT ON A 180' VERTICAL CURVE

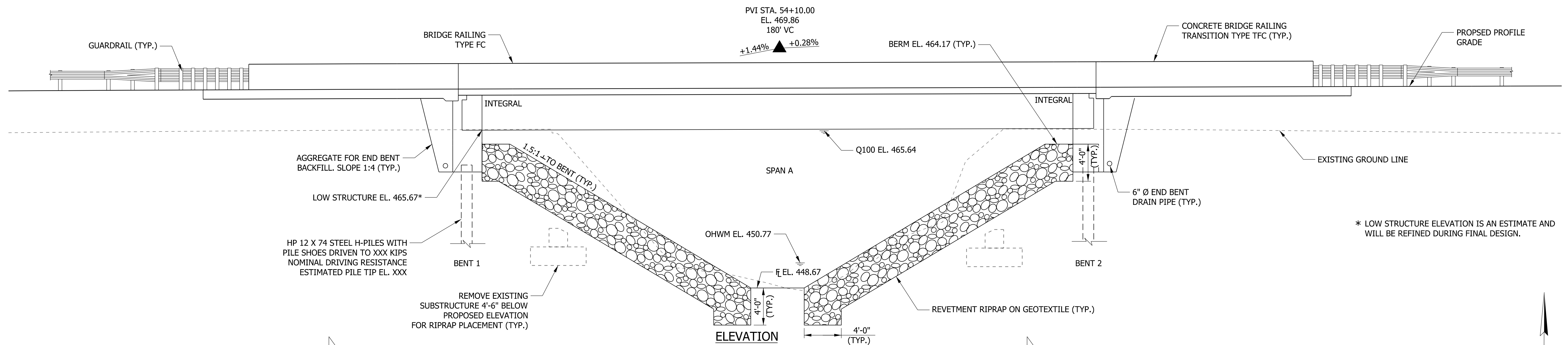

\* LOW STRUCTURE ELEVATION IS AN ESTIMATE AND WILL BE REFINED DURING FINAL DESIGN.

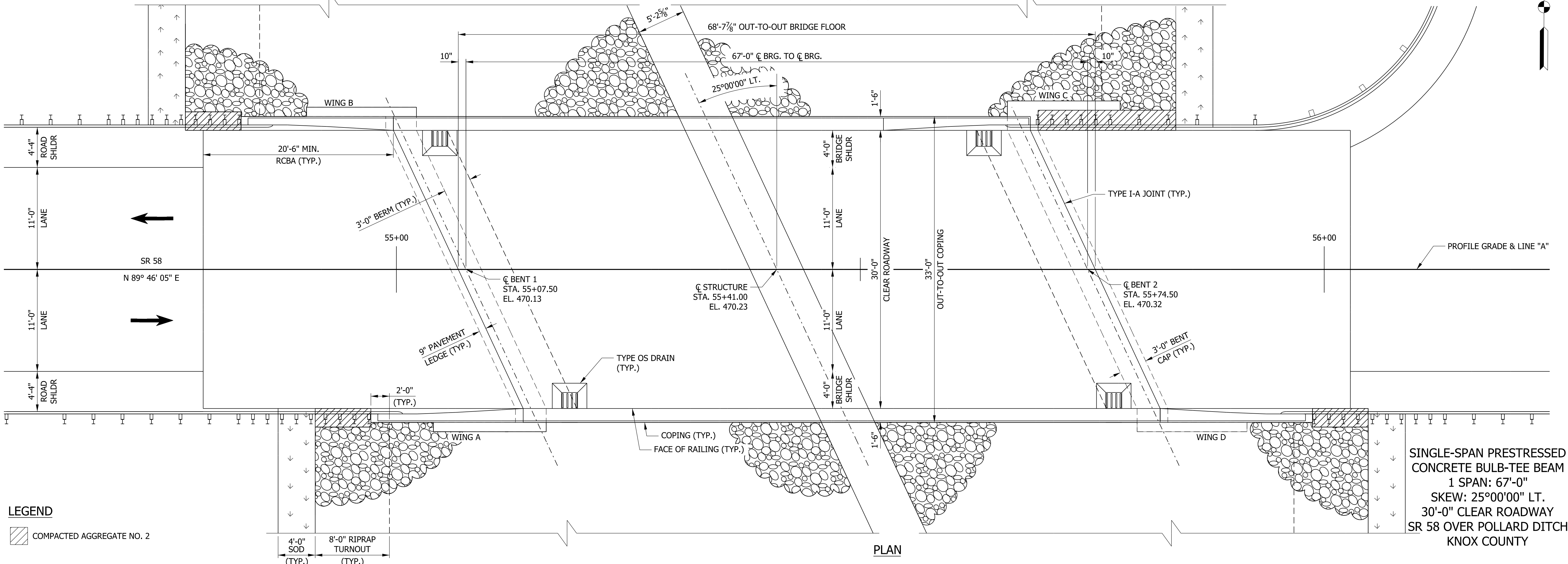

**LEGEND**  
 [Symbol] COMPACTED AGGREGATE NO. 2

**SINGLE-SPAN PRESTRESSED CONCRETE BULB-TEE BEAM**  
 1 SPAN: 67'-0"  
 SKEW: 25°00'00" LT.  
 30'-0" CLEAR ROADWAY  
 SR 89 OVER POLLARD DITCH  
 KNOX COUNTY

**NOTE TO REVIEWER**  
 PAVEMENT LEDGE HAS BEEN INCREASED TO 9" PER COORDINATION WITH THE INDOT STRUCTURES COMMITTEE

**NOTE TO REVIEWER**  
 PER COORDINATION WITH VINCENNES DISTRICT AND INDOT HYDRAULICS, EXISTING LOW STRUCTURE ELEVATION IS TO BE MAINTAINED

**DRAFT**  
 NOT FOR CONSTRUCTION

RECOMMENDED FOR APPROVAL	DESIGN ENGINEER	DATE
DESIGNED: EAH	DRAWN: EAH	
CHECKED: TMB	CHECKED: RRJ	

INDIANA DEPARTMENT OF TRANSPORTATION  
**GENERAL PLAN**  
 058-42-10340

HORIZONTAL SCALE	BRIDGE FILE
3/16" = 1'-0"	058-42-10340 & 058-42-10341
VERTICAL SCALE	DESIGNATION
3/16" = 1'-0"	1700156 & 1700159
SURVEY BOOK	SHEETS
ELECTRONIC	11 of 15
CONTRACT	PROJECT
B-40554	1700156 & 1700159

ekahraman 8/2/2020 4:19:48 pm model: General plan - plan file: [I:\indot\2018\projects\70946\_indot\_v\_2018\_bridges\1040-sr88\_pollardv\_dcs\1700156-sr88-plan.dgn]

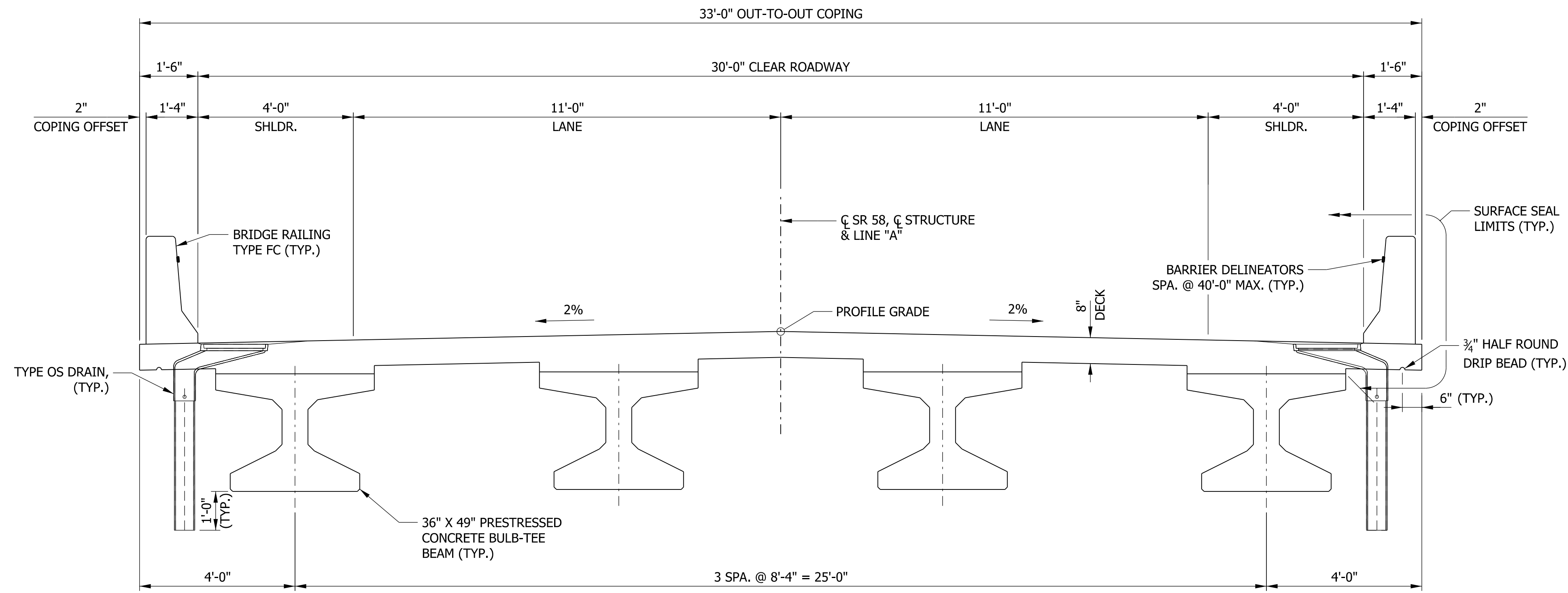

**TYPICAL SECTION**  
(LOOKING AHEAD STATION)  
SCALE: 1/2" = 1'-0"

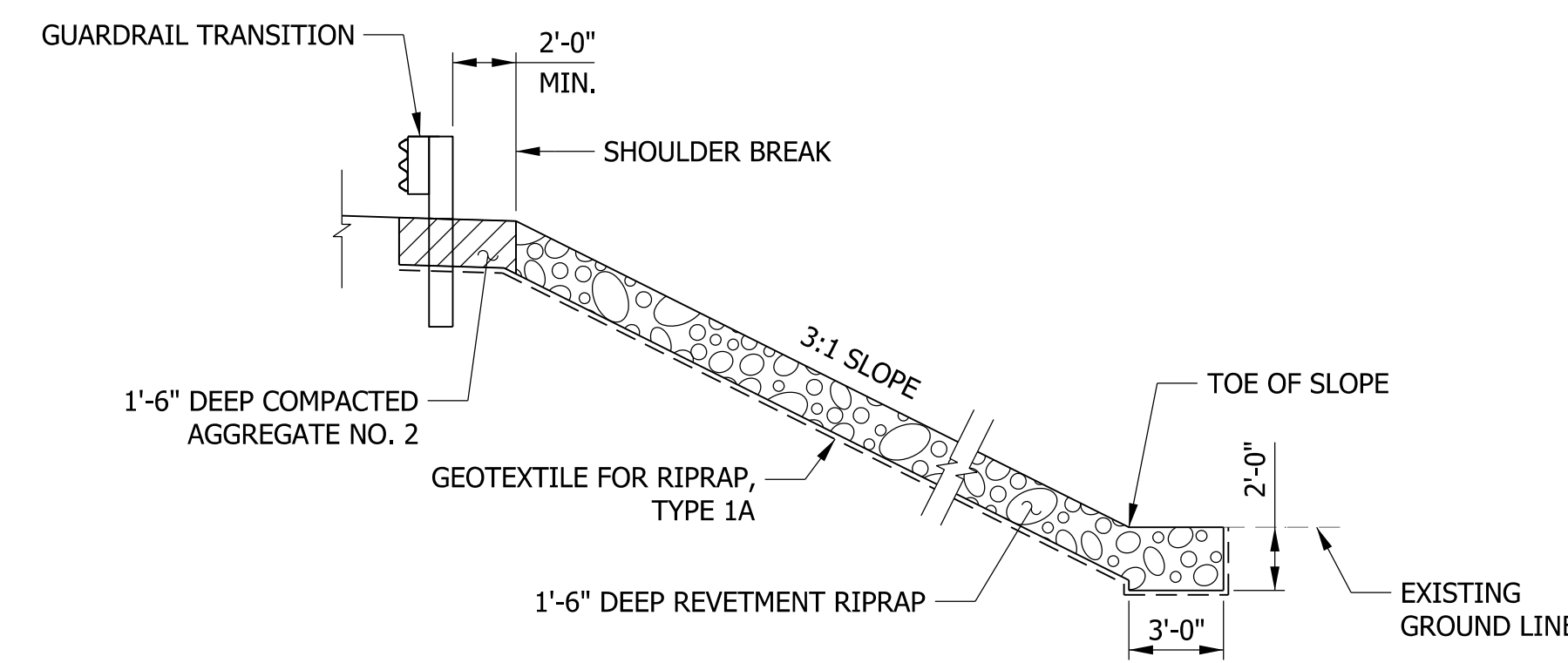

**ELEVATION**  
SCALE: 3/16" = 1'-0"

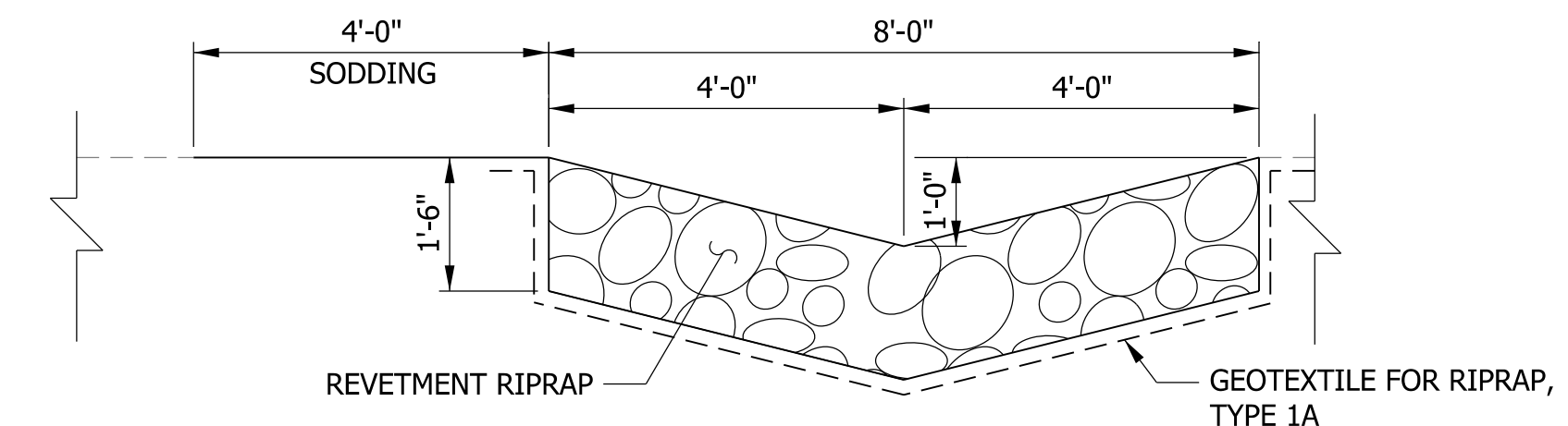

**TYPICAL SECTION**  
SCALE: 1/2" = 1'-0"

**TURNOUT DETAILS**

**GENERAL NOTES**

REINFORCING BAR COVER SHALL BE 2 1/2" MIN. IN TOP AND 1" MIN. IN BOTTOM OF FLOOR SLABS, AND 2" MIN. IN ALL OTHER PARTS, UNLESS NOTED.

ALL DIMENSIONS AND ELEVATIONS ARE IN FEET (FT) UNLESS OTHERWISE NOTED.

ALL CONCRETE IS TO BE CLASS "C". REINFORCING BARS IN DECK, BARRIERS, BARRIER TRANSITIONS, AND END BENTS SHALL BE EPOXY COATED.

ALL THE EXPOSED FACES OF THE END BENTS, BARRIERS, BARRIER TRANSITIONS, THE TOP OF DECK, THE FACE OF THE DECK COPING, THE REINFORCED CONCRETE BRIDGE APPROACH SLABS, AND THE UNDERSIDE OF THE DECK FROM COPING TO THE FACE OF THE EXTERIOR BEAM SHALL RECEIVE SURFACE SEAL. ALL SURFACE SEAL WILL BE PAID FOR AS LUMP SUM.

**DESIGN DATA**

**LIVE LOAD**  
SUPERSTRUCTURE AND SUBSTRUCTURE DESIGNED FOR HL-93 LOADING IN ACCORDANCE WITH AASHTO LRFD BRIDGE DESIGN SPECIFICATIONS, 8TH EDITION, 2017 AND ITS SUBSEQUENT INTERIMS.

**DEAD LOAD**  
DESIGNED FOR ACTUAL DEAD LOAD PLUS 35 PSF OF FUTURE WEARING SURFACE AND 15 PSF FOR PERMANENT METAL DECK FORMS.

**FLOOR SLAB**  
DESIGNED WITH A 7 1/2" STRUCTURAL DEPTH PLUS 1/2" SACRIFICIAL WEARING SURFACE.

**SEISMIC DESIGN DATA**

SEISMIC PERFORMANCE ZONE = XX  
ACCELERATION COEFFICIENT = XX  
SEISMIC SOIL PROFILE TYPE = XX

**DESIGN STRENGTHS**

PRESTRESSED CONCRETE f<sub>c</sub> = 8,000 psi @ 28 DAYS  
PRESTRESSED CONCRETE f<sub>c</sub> = 6,500 psi @ RELEASE  
CLASS "C" CONCRETE f<sub>c</sub> = 4,000 psi  
REINFORCING STEEL f<sub>c</sub> = 60,000 psi

**CONSTRUCTION LOADING**

THE EXTERIOR BEAM HAS BEEN CHECKED FOR STRENGTH, DEFLECTION, AND OVERTURNING USING THE CONSTRUCTION LOADS SHOWN BELOW. CANTILEVER OVERHANG BRACKETS WERE ASSUMED FOR SUPPORT OF THE DECK OVERHANG PAST THE EDGE OF THE EXTERIOR BEAM. THE FINISHING MACHINE WAS ASSUMED TO BE SUPPORTED 6 IN. OUTSIDE THE VERTICAL COPING FORM. THE TOP OVERHANG BRACKETS WERE ASSUMED TO BE LOCATED 6 IN. PAST THE EDGE OF THE VERTICAL COPING FORM. THE BOTTOM OVERHANG BRACKETS WERE ASSUMED TO BE BRACED AGAINST THE INTERSECTION OF THE GIRDER BOTTOM FLANGE AND WEB.

**DECK FALSEWORK LOADS**  
DESIGNED FOR 15 PSF FOR PERMANENT METAL STAY-IN-PLACE DECK FORMS, REMOVABLE DECK FORMS, AND 2 FT EXTERIOR WALKWAY.

**CONSTRUCTION LIVE LOAD**  
DESIGNED FOR 20 PSF EXTENDING 2 FT PAST THE EDGE OF COPING AND 75 LB/FT VERTICAL FORCE APPLIED AT A DISTANCE OF 6 IN. OUTSIDE THE FACE OF COPING OVER A 30 FT LENGTH OF THE DECK CENTERED WITH THE FINISHING MACHINE.

**FINISHING-MACHINE LOAD**  
4500 LB DISTRIBUTED OVER 10 FT ALONG THE COPING.

**WIND LOAD**  
STRUCTURE DESIGNED FOR 70 MPH HORIZONTAL WIND LOADING IN ACCORDANCE WITH AASHTO LRFD 3.8.1.

SINGLE-SPAN PRESTRESSED  
CONCRETE BULB-TEE BEAM  
1 SPAN: 67'-0"  
SKEW: 25°00'00" LT.  
30'-0" CLEAR ROADWAY  
SR 58 OVER POLLARD DITCH  
KNOX COUNTY

**NOTE TO REVIEWER**

SOIL INFORMATION AND SEISMIC DESIGN DATA WILL BE PROVIDED FOR THE FUTURE SUBMITTAL

**DRAFT**  
NOT FOR CONSTRUCTION

RECOMMENDED FOR APPROVAL _____	DESIGN ENGINEER _____	DATE _____
DESIGNED: EAH	DRAWN: EAH	
CHECKED: TMB	CHECKED: RRJ	

INDIANA  
DEPARTMENT OF TRANSPORTATION

GENERAL PLAN  
058-42-10340

HORIZONTAL SCALE	BRIDGE FILE
AS NOTED	058-42-10340 & 058-42-10341
VERTICAL SCALE	DESIGNATION
AS NOTED	1700156 & 1700159
SURVEY BOOK	SHEETS
ELECTRONIC	12 of 15
CONTRACT	PROJECT
B-40554	1700156 & 1700159

STRUCTURE TO BE BUILT ON A 180' VERTICAL CURVE

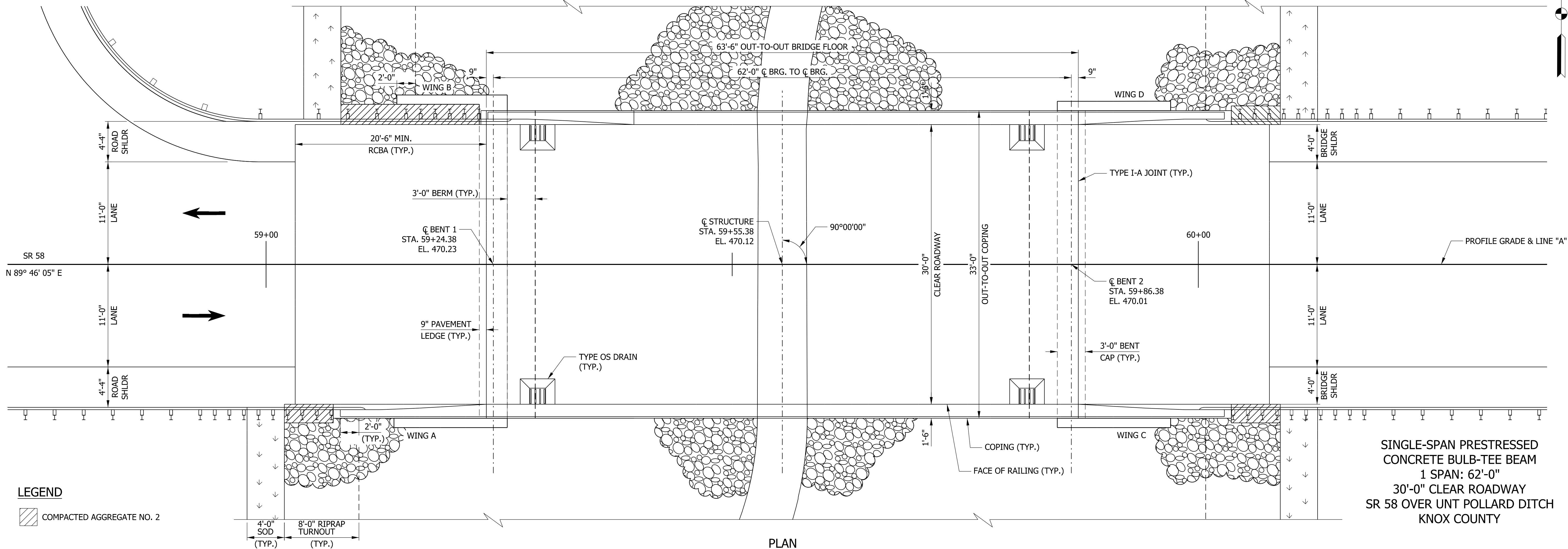
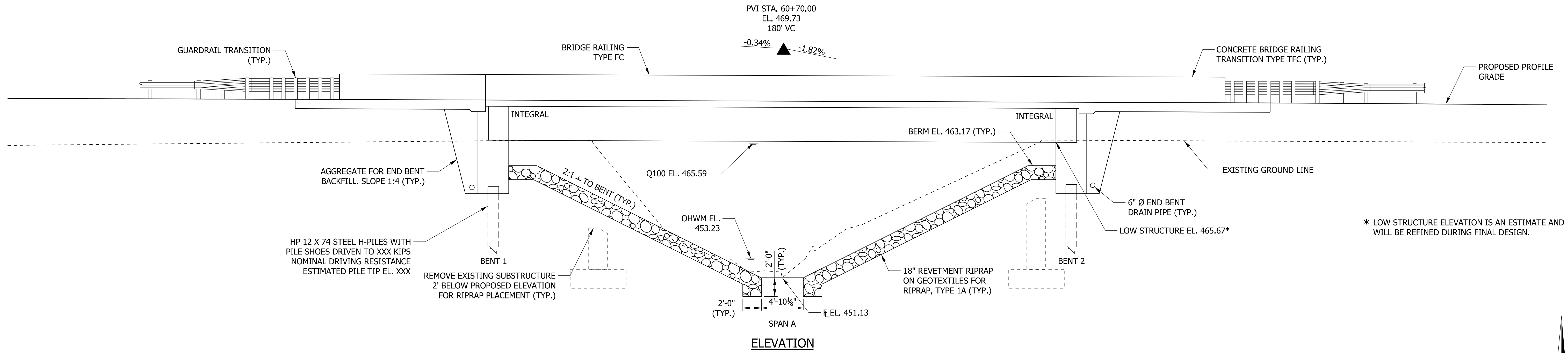

**NOTE TO REVIEWER**  
 PAVEMENT LEDGE HAS BEEN INCREASED TO 9" PER COORDINATION WITH THE INDOT STRUCTURES COMMITTEE

**NOTE TO REVIEWER**  
 PER COORDINATION WITH VINCENNES DISTRICT AND INDOT HYDRAULICS, EXISTING LOW STRUCTURE ELEVATION IS TO BE MAINTAINED

**DRAFT**  
 NOT FOR CONSTRUCTION

RECOMMENDED FOR APPROVAL	DESIGN ENGINEER	DATE
DESIGNED: RRJ	DRAWN: RRJ	
CHECKED: MRS	CHECKED: MRS	

INDIANA DEPARTMENT OF TRANSPORTATION  
 GENERAL PLAN  
 058-42-10341

HORIZONTAL SCALE	BRIDGE FILE
3/16" = 1'-0"	058-42-10340 & 058-42-10341
VERTICAL SCALE	DESIGNATION
3/16" = 1'-0"	1700156 & 1700159
SURVEY BOOK	SHEETS
ELECTRONIC	13 of 15
CONTRACT	PROJECT
B-40554	1700156 & 1700159

ehacker 7/27/2020 8:56:41 am  
 model: General plan - plan  
 file: \\indot\0\289\projects\70946\_indot-v\_2018\_bridges\1050-sr58\_pollard\_ditch\1700159-srv-plan01.dgn

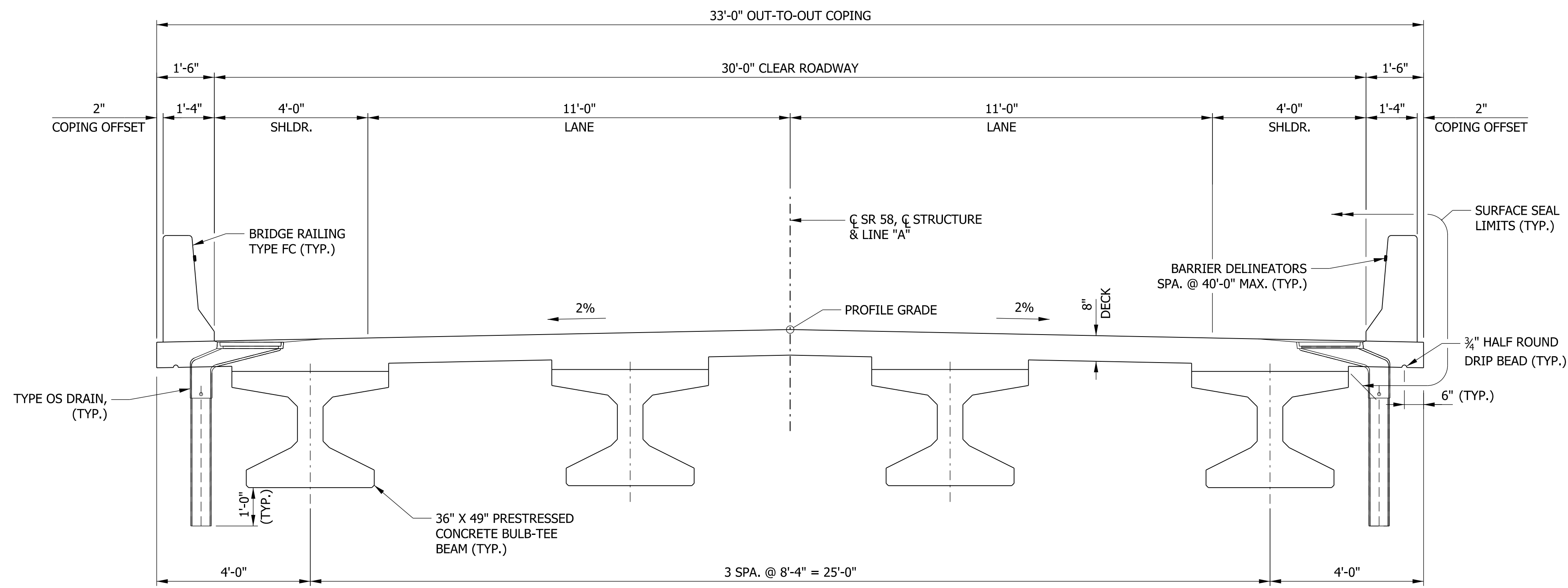

**TYPICAL SECTION**  
(LOOKING AHEAD STATION)  
SCALE: 1/2" = 1'-0"

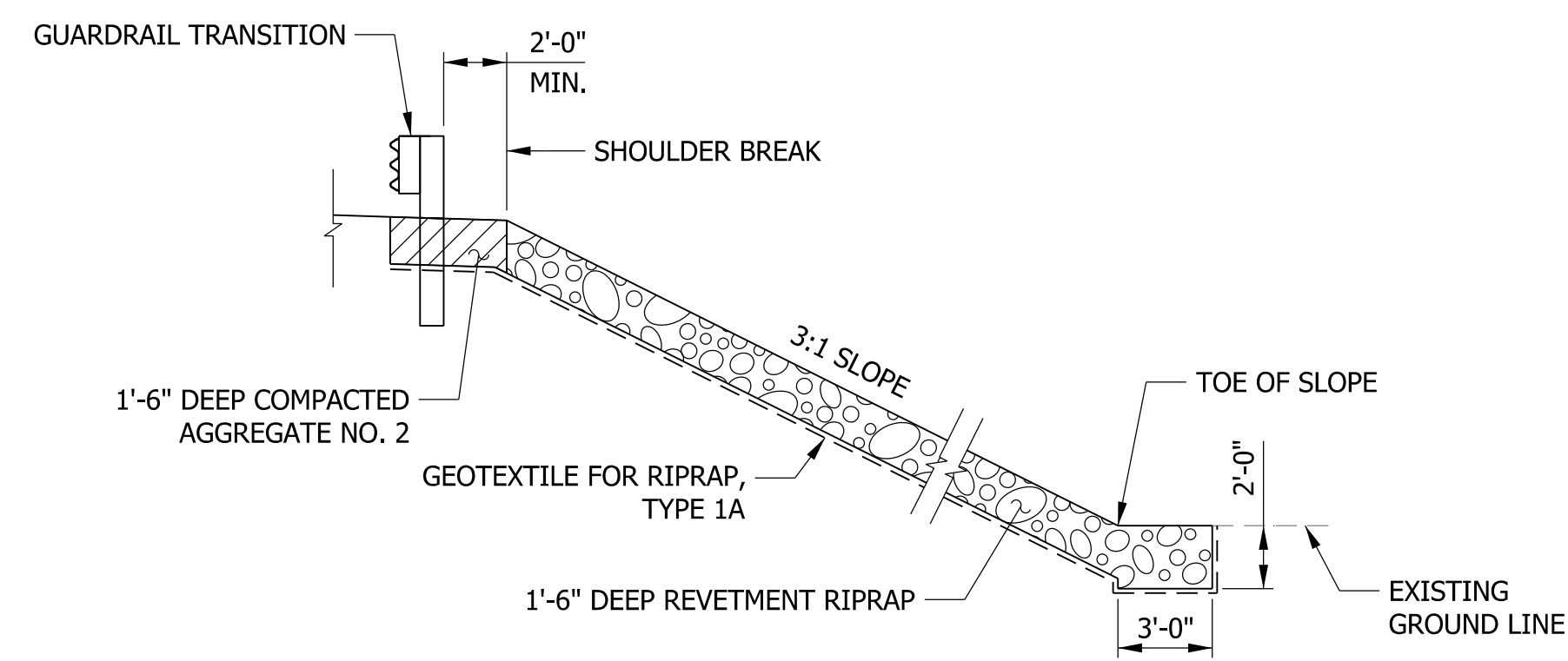

**ELEVATION**  
SCALE: 3/16" = 1'-0"

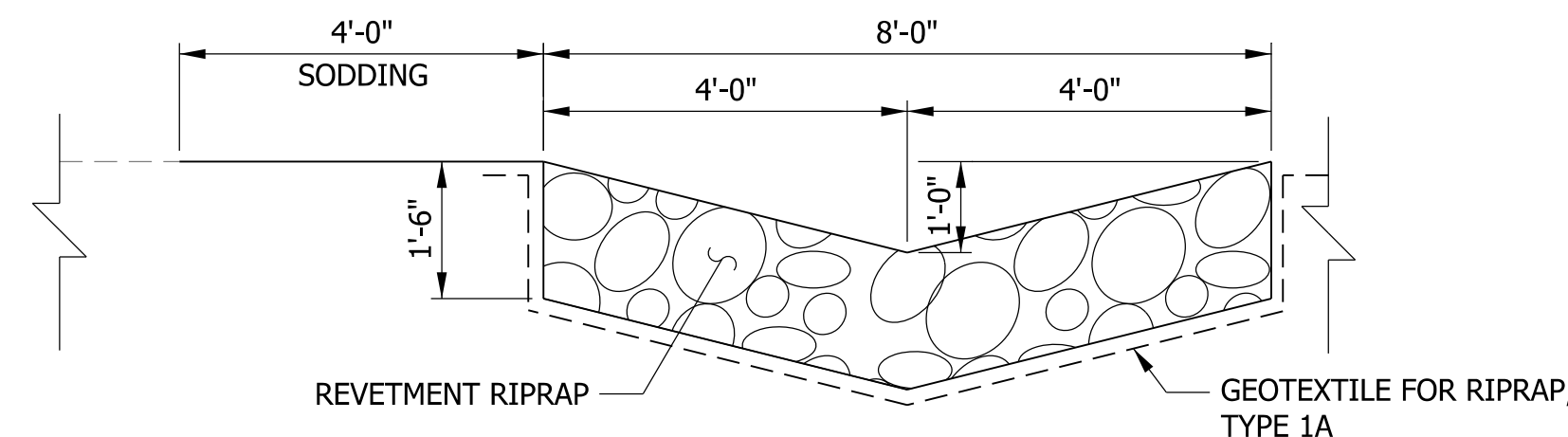

**TYPICAL SECTION**  
SCALE: 1/2" = 1'-0"

**TURNOUT DETAILS**

**GENERAL NOTES**

REINFORCING BAR COVER SHALL BE 2 1/2" MIN. IN TOP AND 1" MIN. IN BOTTOM OF FLOOR SLABS, AND 2" MIN. IN ALL OTHER PARTS, UNLESS NOTED.

ALL DIMENSIONS AND ELEVATIONS ARE IN FEET (FT) UNLESS OTHERWISE NOTED.

ALL CONCRETE IS TO BE CLASS "C". REINFORCING BARS IN DECK, BARRIERS, BARRIER TRANSITIONS, AND END BENTS SHALL BE EPOXY COATED.

ALL THE EXPOSED FACES OF THE END BENTS, BARRIERS, BARRIER TRANSITIONS, THE TOP OF DECK, THE FACE OF THE DECK COPING, THE REINFORCED CONCRETE BRIDGE APPROACH SLABS, AND THE UNDERSIDE OF THE DECK FROM COPING TO THE FACE OF THE EXTERIOR BEAM SHALL RECEIVE SURFACE SEAL. ALL SURFACE SEAL WILL BE PAID FOR AS LUMP SUM.

**DESIGN DATA**

**LIVE LOAD**  
SUPERSTRUCTURE AND SUBSTRUCTURE DESIGNED FOR HL-93 LOADING IN ACCORDANCE WITH AASHTO LRFD BRIDGE DESIGN SPECIFICATIONS, 8TH EDITION, 2017 AND ITS SUBSEQUENT INTERMS.

**DEAD LOAD**  
DESIGNED FOR ACTUAL DEAD LOAD PLUS 35 PSF OF FUTURE WEARING SURFACE AND 15 PSF FOR PERMANENT METAL DECK FORMS.

**FLOOR SLAB**  
DESIGNED WITH A 7 1/2" STRUCTURAL DEPTH PLUS 1/2" SACRIFICIAL WEARING SURFACE.

**SEISMIC DESIGN DATA**

SEISMIC PERFORMANCE ZONE = XX  
ACCELERATION COEFFICIENT = XX  
SEISMIC SOIL PROFILE TYPE = XX

**DESIGN STRENGTHS**

PRESTRESSED CONCRETE f<sub>c</sub> = 8,000 psi @ 28 DAYS  
PRESTRESSED CONCRETE f<sub>c</sub> = 6,500 psi @ RELEASE  
CLASS "C" CONCRETE f<sub>c</sub> = 4,000 psi  
REINFORCING STEEL f<sub>c</sub> = 60,000 psi

**CONSTRUCTION LOADING**

THE EXTERIOR BEAM HAS BEEN CHECKED FOR STRENGTH, DEFLECTION, AND OVERTURNING USING THE CONSTRUCTION LOADS SHOWN BELOW. CANTILEVER OVERHANG BRACKETS WERE ASSUMED FOR SUPPORT OF THE DECK OVERHANG PAST THE EDGE OF THE EXTERIOR BEAM. THE FINISHING MACHINE WAS ASSUMED TO BE SUPPORTED 6 IN. OUTSIDE THE VERTICAL COPING FORM. THE TOP OVERHANG BRACKETS WERE ASSUMED TO BE LOCATED 6 IN. PAST THE EDGE OF THE VERTICAL COPING FORM. THE BOTTOM OVERHANG BRACKETS WERE ASSUMED TO BE BRACED AGAINST THE INTERSECTION OF THE GIRDER BOTTOM FLANGE AND WEB.

**DECK FALSEWORK LOADS**  
DESIGNED FOR 15 PSF FOR PERMANENT METAL STAY-IN-PLACE DECK FORMS, REMOVABLE DECK FORMS, AND 2 FT EXTERIOR WALKWAY.

**CONSTRUCTION LIVE LOAD**  
DESIGNED FOR 20 PSF EXTENDING 2 FT PAST THE EDGE OF COPING AND 75 LB/FT VERTICAL FORCE APPLIED AT A DISTANCE OF 6 IN. OUTSIDE THE FACE OF COPING OVER A 30 FT LENGTH OF THE DECK CENTERED WITH THE FINISHING MACHINE.

**FINISHING-MACHINE LOAD**  
4500 LB DISTRIBUTED OVER 10 FT ALONG THE COPING.

**WIND LOAD**  
STRUCTURE DESIGNED FOR 70 MPH HORIZONTAL WIND LOADING IN ACCORDANCE WITH AASHTO LRFD 3.8.1.

SINGLE-SPAN PRESTRESSED  
CONCRETE BULB-TEE BEAM  
1 SPAN: 67'-0"  
SKEW: 25°00'00" LT.  
30'-0" CLEAR ROADWAY  
SR 58 OVER POLLARD DITCH  
KNOX COUNTY

**NOTE TO REVIEWER**

SOIL INFORMATION AND SEISMIC DESIGN DATA WILL BE PROVIDED FOR THE FUTURE SUBMITTAL

**DRAFT**  
NOT FOR CONSTRUCTION

RECOMMENDED FOR APPROVAL _____	DESIGN ENGINEER _____	DATE _____
DESIGNED: _____ RRJ _____	DRAWN: _____ RRJ _____	
CHECKED: _____ MRS _____	CHECKED: _____ MRS _____	

INDIANA  
DEPARTMENT OF TRANSPORTATION

GENERAL PLAN  
058-42-10341

HORIZONTAL SCALE	BRIDGE FILE
AS NOTED	058-42-10340 & 058-42-10341
VERTICAL SCALE	DESIGNATION
AS NOTED	1700156 & 1700159
SURVEY BOOK	SHEETS
ELECTRONIC	14 of 15
CONTRACT	PROJECT
B-40554	1700156 & 1700159

ehacker 7/27/2020 8:56:41 am  
 model: General plan - typ. section  
 file: \\india001\289\projects\70946\_india\2018\_bridges\1050-sr58\_pollard\_ditch\1700159-srv-p101.dgn

