

Appendix A:

INDOT Supporting Documentation

Categorical Exclusion Level Thresholds

	PCE	Level 1	Level 2	Level 3	Level 4 ¹
Section 106	Falls within guidelines of Minor Projects PA	“No Historic Properties Affected”	“No Adverse Effect”	-	“Adverse Effect” Or Historic Bridge involvement ²
Stream Impacts³	No construction in waterways or water bodies	< 300 linear feet of stream impacts	≥ 300 linear feet of stream impacts	-	USACE Individual 404 Permit ⁴
Wetland Impacts³	No adverse impacts to wetlands	< 0.1 acre	-	< 1.0 acre	≥ 1.0 acre
Right-of-way⁵	Property acquisition for preservation only or none	< 0.5 acre	≥ 0.5 acre	-	-
Relocations⁶	None	-	-	< 5	≥ 5
Threatened/Endangered Species (Species Specific Programmatic for Indiana bat & northern long eared bat)*	“No Effect”, “Not likely to Adversely Affect” (With select AMMs ⁷)	“Not likely to Adversely Affect” (With any AMMs or commitments)	-	“Likely to Adversely Affect”	Project does not fall under Species Specific Programmatic ⁸
Threatened/Endangered Species (Any other species)*	Falls within guidelines of USFWS 2013 Interim Policy or “No Effect”	“Not likely to Adversely Affect”	-	-	“Likely to Adversely Affect”
Environmental Justice	No disproportionately high and adverse impacts	-	-	-	Potential ⁹
Sole Source Aquifer	No Detailed Groundwater Assessment	-	-	-	Detailed Groundwater Assessment
Floodplain	No Substantial Impacts	-	-	-	Substantial Impacts
Section 4(f) Impacts	None	-	-	-	Any ¹⁰
Section 6(f) Impacts	None	-	-	-	Any
Permanent Traffic Alteration	None	-	-	-	Any
Noise Analysis Required	No	-	-	-	Yes
Air Quality Analysis Required	No	-	-	-	Yes ¹¹
Approval Level					
<ul style="list-style-type: none"> • District Env. (DE) • Env. Serv. Div. (ESD) • FHWA 	Concurrence by DE or ESD	DE or ESD	DE or ESD	DE and/or ESD	DE and/or ESD; and FHWA

¹ Coordinate with INDOT Environmental Services Division. INDOT will then coordinate with the appropriate FHWA Environmental Specialist.

² Any involvement with a bridge processed under the Historic Bridge Programmatic Agreement.

³ Total permanent impacts to streams (linear feet) and wetlands (acres).

⁴ US Army Corps of Engineers Individual 404 Permit

⁵ Total permanent and temporary right-of-way. This does not include reacquisition of existing apparent right-of-way.

⁶ If any relocations are within an area with a known or suspected Environmental Justice (EJ) or disadvantaged population, or has greater than 5 relocations, a conversation with FHWA, through INDOT ESD, is needed to confirm NEPA classification and outreach plan for the project.

⁷ Avoidance and Mitigation Measures (AMMs) determined by the IPAC determination key to be required that are not tree AMMs, bridge AMMs, or structure AMMs.

⁸ Projects that do not fall under a Species Specific Programmatic and results in a “Likely to Adversely Affect”. Other findings can be processed as a lower-level CE.

⁹ Potential for causing a disproportionately high and adverse impact.

¹⁰ Section 4(f) use resulting in an Individual, Programmatic, or *de minimis* evaluation. The only exception is a *de minimis* evaluation for historic properties (Effective January 2, 2020). If a historic property *de minimis* and no other use, mark the *None* column.

¹¹ Hot Spot Analysis and/or MSAT Quantitative Emission Analysis.

* Includes the threatened/endangered species critical habitat

Note: Substantial public or agency controversy may require a higher-level NEPA document.

Appendix B:

Graphics

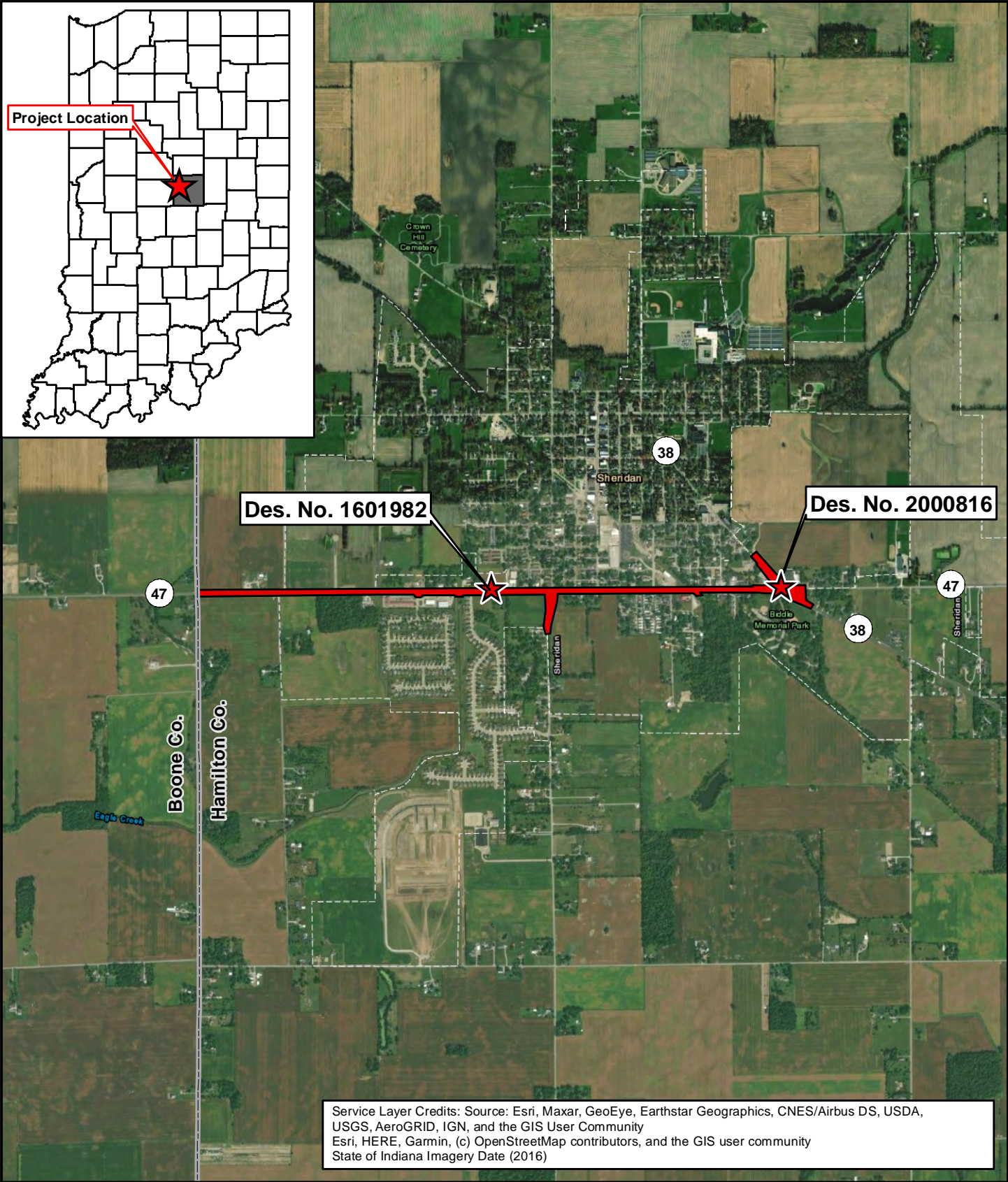

Service Layer Credits: Source: Esri, Maxar, GeoEye, Earthstar Geographics, CNES/Airbus DS, USDA, USGS, AeroGRID, IGN, and the GIS User Community
 Esri, HERE, Garmin, (c) OpenStreetMap contributors, and the GIS user community
 State of Indiana Imagery Date (2016)

Legend

 Study Area

 Project Location

0 1,000 2,000
 Feet



SR 47 Roadway Reconstruction & Mule Barn Rd. (DES. No. 1601982)
SR 47 & SR 38 Roundabout (DES No. 2000816)
 Hamilton County, Indiana
Aerial Project Location Map

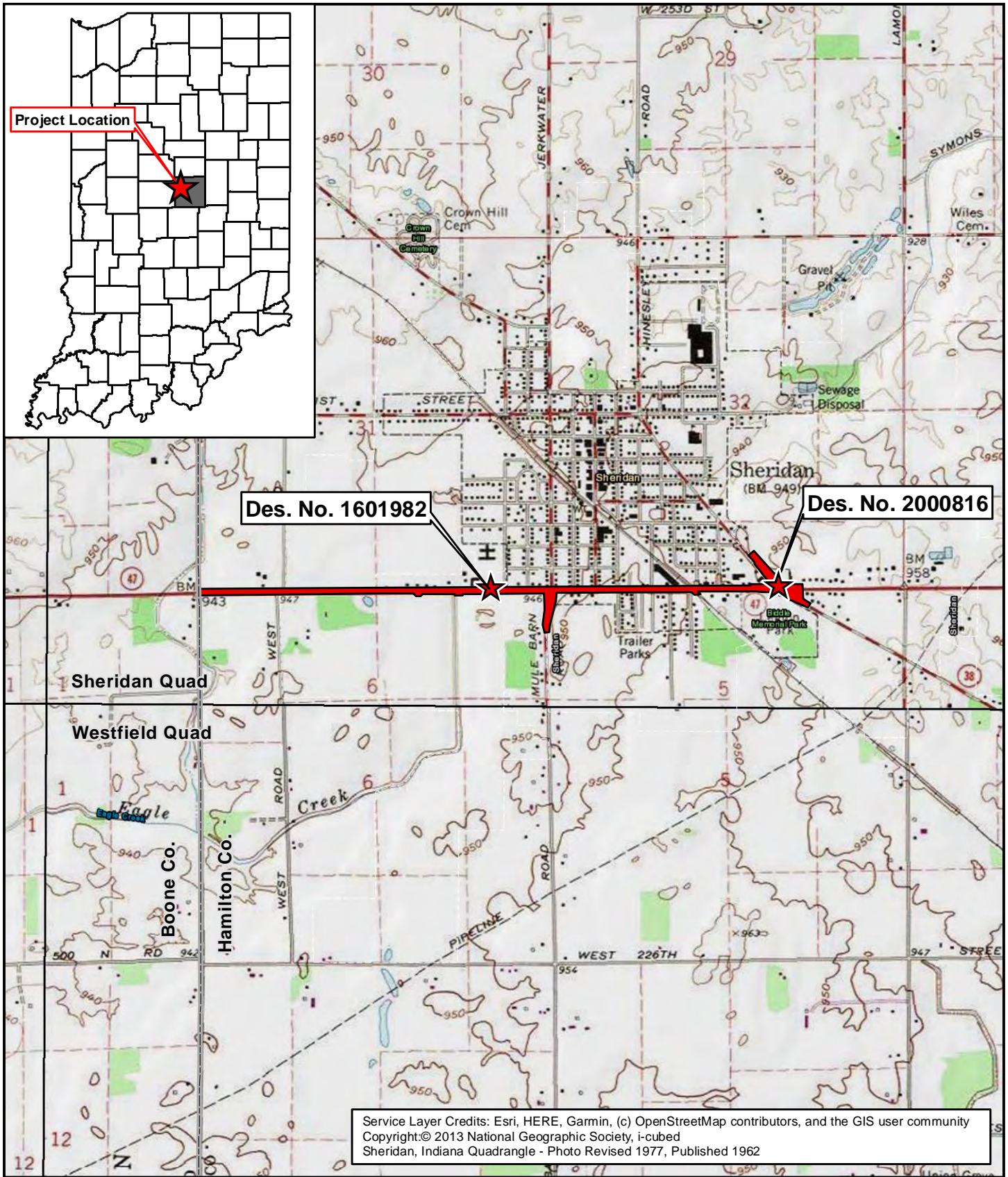

Service Layer Credits: Esri, HERE, Garmin, (c) OpenStreetMap contributors, and the GIS user community
 Copyright © 2013 National Geographic Society, i-cubed
 Sheridan, Indiana Quadrangle - Photo Revised 1977, Published 1962

Legend

 Study Area

 Project Location

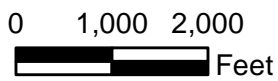

SR 47 Roadway Reconstruction & Mule Barn Rd. (DES. No. 1601982)
SR 47 & SR 38 Roundabout (DES. No. 2000816)
 Hamilton County, Indiana
USGS Project Location Map

Existing Conditions Map

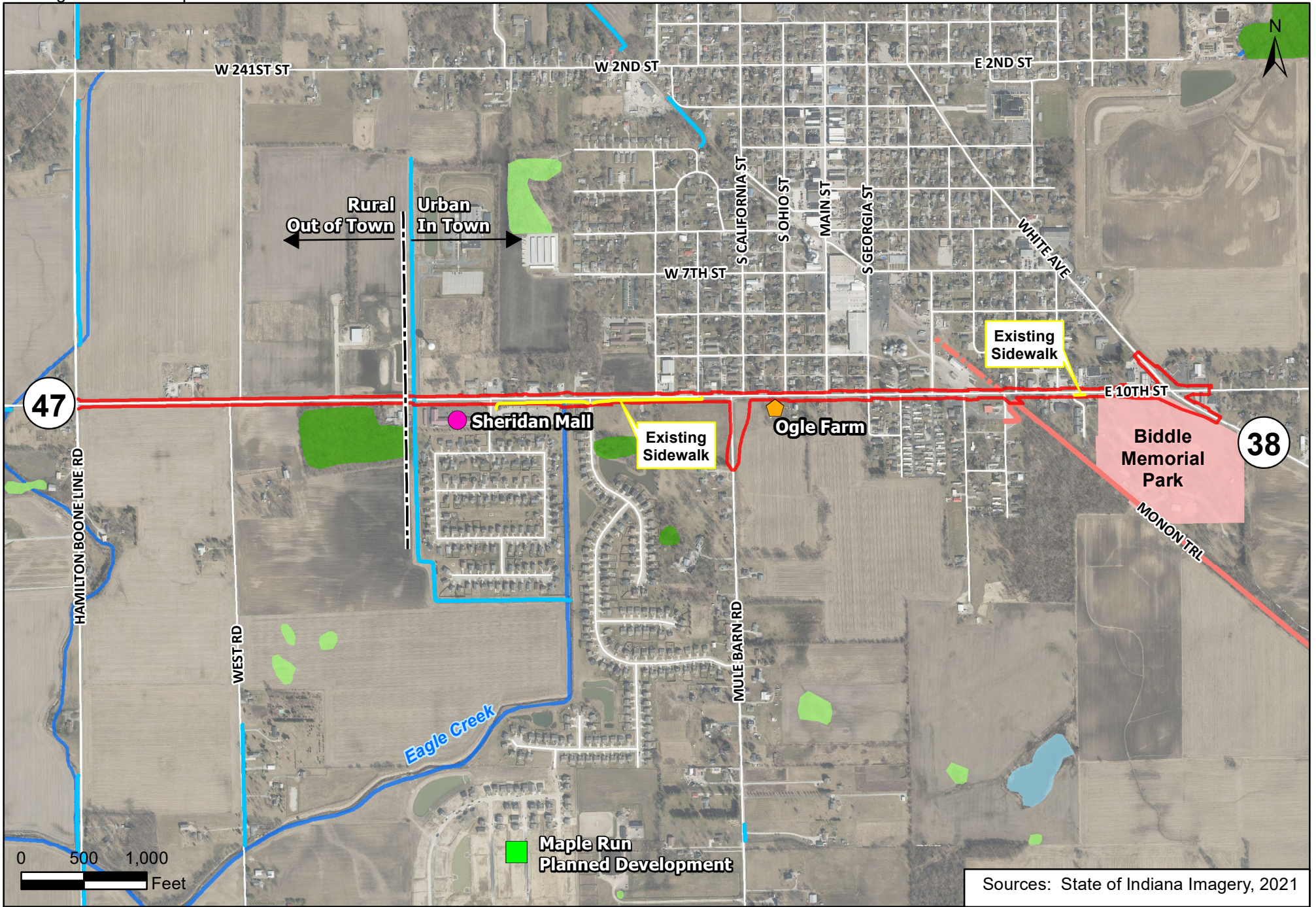

Sources: State of Indiana Imagery, 2021

Legend	
	Environmental Construction Limits
	Park
	Existing Trail
	Proposed Trail
	Existing Sidewalk
	Freshwater Emergent Wetland
	Freshwater Forested Wetland
	Freshwater Pond
	Stream
	Ditch
	Ogle Farm
	Planned Neighborhood
	Sheridan Mall

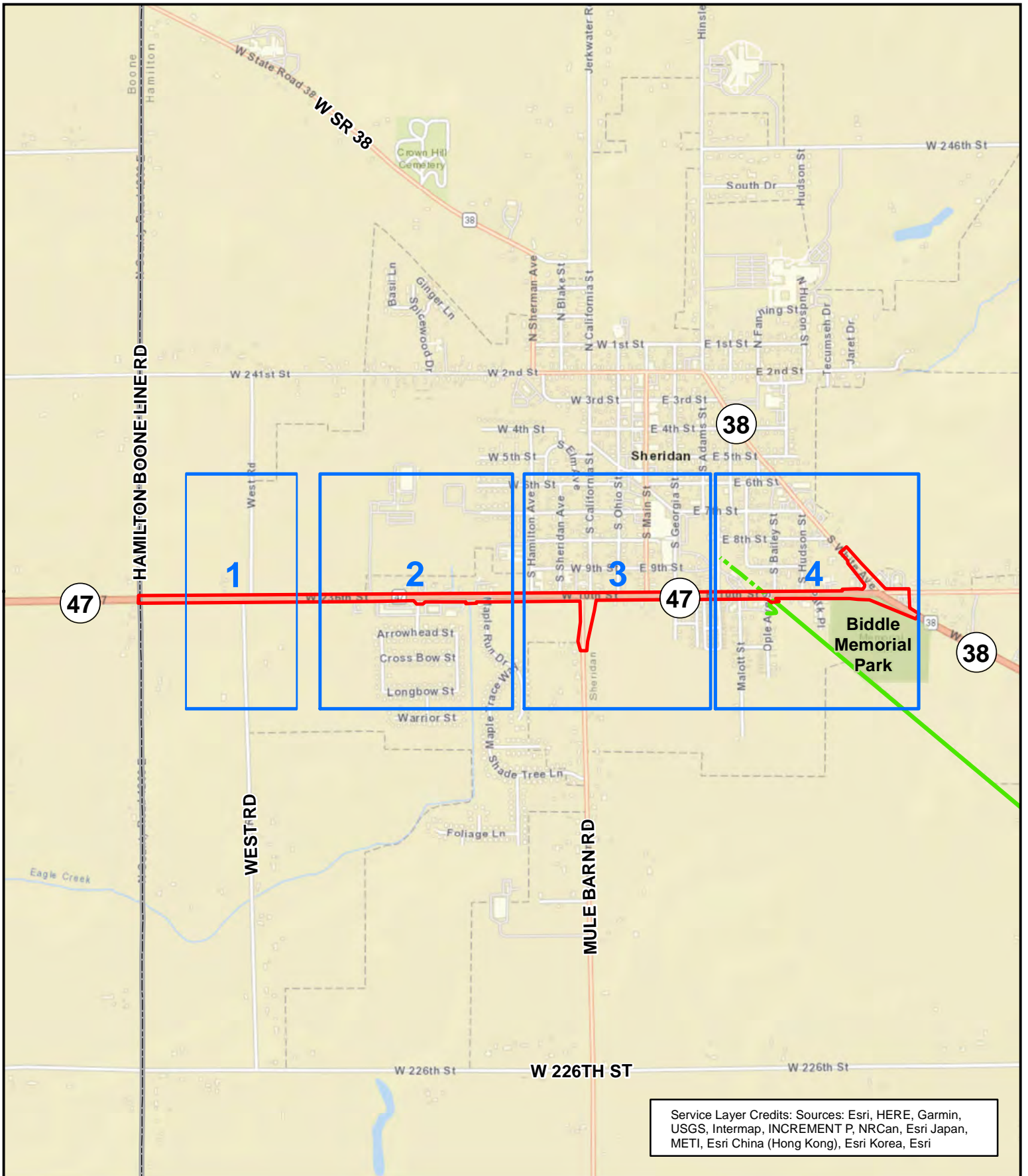

Service Layer Credits: Sources: Esri, HERE, Garmin, USGS, Intermap, INCREMENT P, NRCan, Esri Japan, METI, Esri China (Hong Kong), Esri Korea, Esri

- Legend**
- Study Area
 - Park
 - Existing Trail
 - Proposed Trail

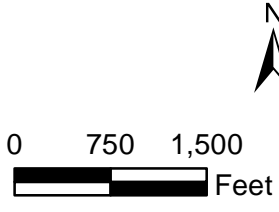

SR 47 Roadway Reconstruction, Mule Barn Road & SR 47 and SR 38 Roundabout
DES NO 1601982 & 2000816
Hamilton County, Indiana
Photo Key Sheet Index



Service Layer Credits: State of Indiana
Imagery 2021, Photo Locations 2022

Legend

- Study Area
- Forested Wetland
- Riverine

 Photo Number and Direction

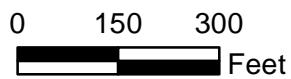

**SR 47 Roadway Reconstruction, Mule Barn
Road & SR 47 and SR 38 Roundabout
DES NO 1601982 & 2000816
Hamilton County, Indiana
Photo Key Map** Sheet 1 of 4

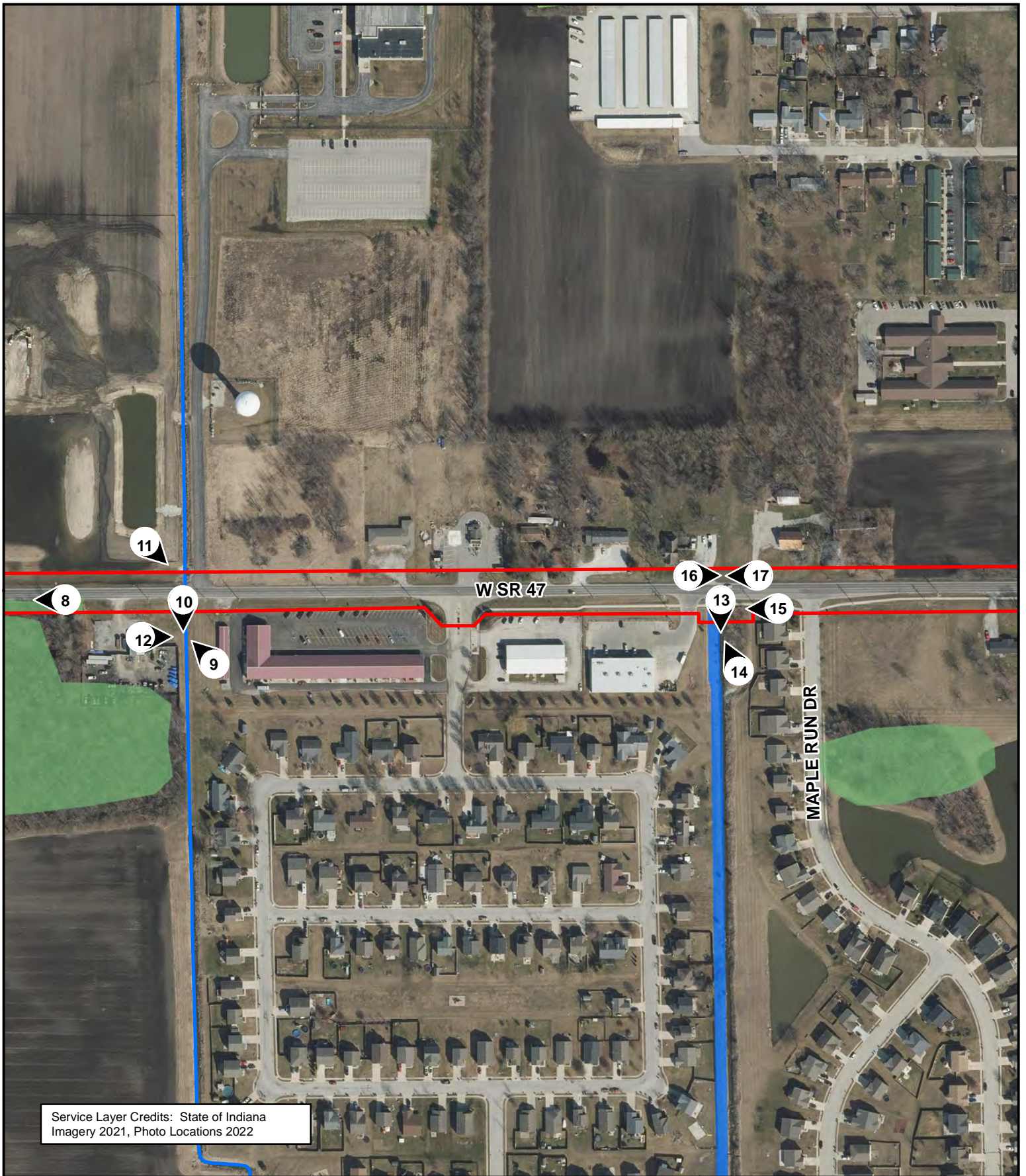

Service Layer Credits: State of Indiana
Imagery 2021, Photo Locations 2022

Legend

- Study Area
- Emergent Wetland
- Forested Wetland
- Riverine

 Photo Number and Direction



0 150 300
 Feet

**SR 47 Roadway Reconstruction, Mule Barn
 Road & SR 47 and SR 38 Roundabout
 DES NO 1601982 & 2000816
 Hamilton County, Indiana
 Photo Key Map Sheet 2 of 4**

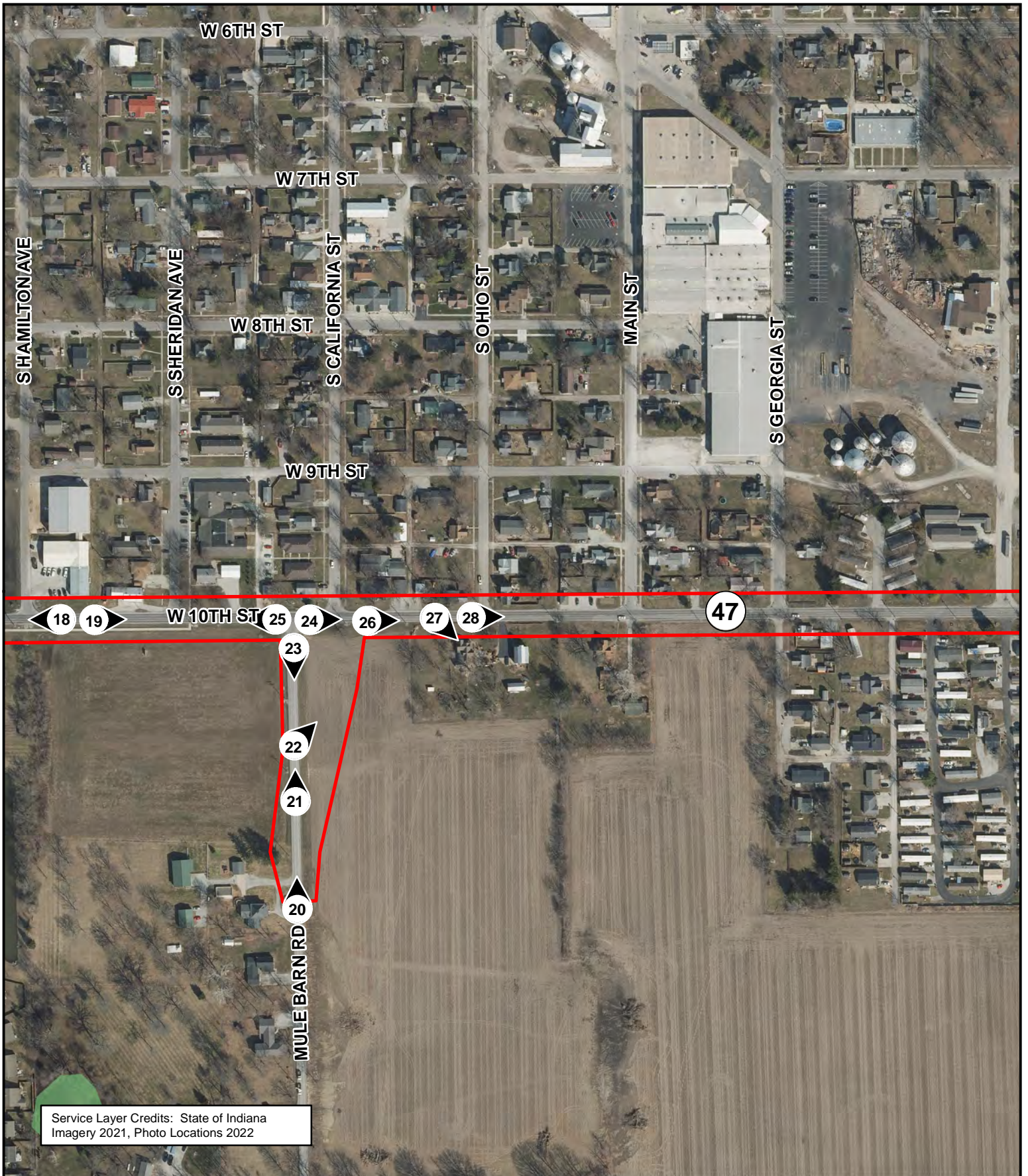

Service Layer Credits: State of Indiana
Imagery 2021, Photo Locations 2022

Legend

- Study Area
- Forested Wetland

Photo Number and Direction

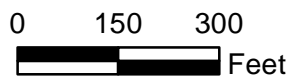

SR 47 Roadway Reconstruction, Mule Barn Road & SR 47 and SR 38 Roundabout
DES NO 1601982 & 2000816
Hamilton County, Indiana
Photo Key Map Sheet 3 of 4

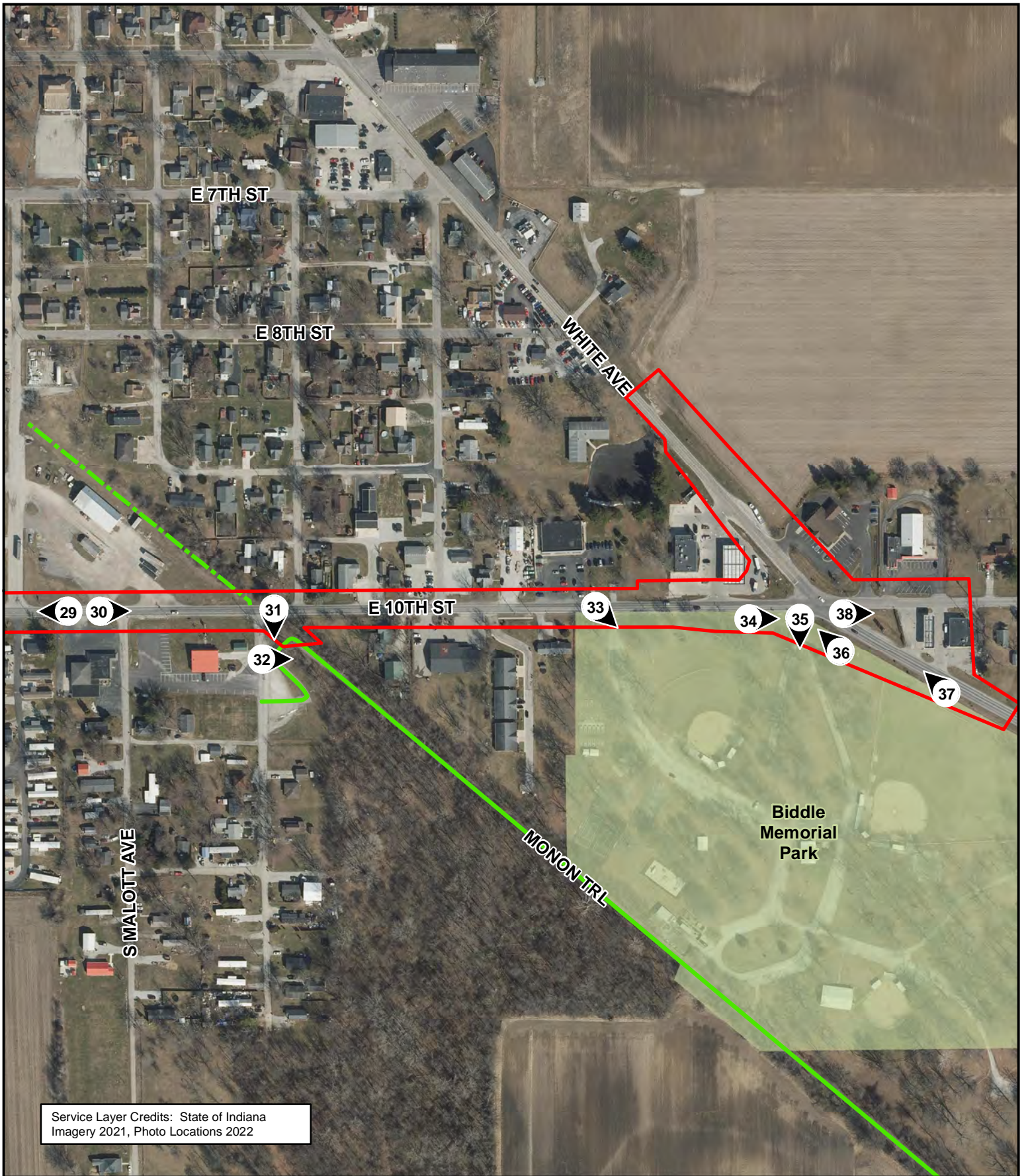

Service Layer Credits: State of Indiana
 Imagery 2021, Photo Locations 2022

Legend

- Study Area
- Park
- Existing Trail
- Proposed Trail

 Photo Number and Direction

0 150 300
 Feet

**SR 47 Roadway Reconstruction, Mule Barn
 Road & SR 47 and SR 38 Roundabout
 DES NO 1601982 & 2000816
 Hamilton County, Indiana
 Photo Key Map Sheet 4 of 4**

Des. No. 1601982 & 2000816
SR 47 Road Reconstruction & Mule Barn Road Realignment
SR 47 & SR 38 Roundabout

Photos Taken October 6, 2020 & January 31, 2021



Photo 1: Facing west at SR 47 and the Boone/Hamilton County Line (1/31/2021)



Photo 2: Facing east at SR 47 (1/31/2021)



Photo 3: Facing east at SR 47 (1/31/2021)



Photo 4: Facing west at SR 47 (1/31/2021)

Des. No. 1601982 & 2000816
SR 47 Road Reconstruction & Mule Barn Road Realignment
SR 47 & SR 38 Roundabout

Photos Taken October 6, 2020 & January 31, 2021



Photo 5: Facing east at SR 47 (1/31/2021)



Photo 6: Facing east at south side of SR 47 including forested wetland (10/6/2020)



Photo 7: Facing southeast at forested wetland (10/6/2020)



Photo 8: Facing west at south side of SR 47 and forested wetland (10/6/2020)



Photo 9: Facing northwest at UNT to Eagle Creek and culvert, taken from south side of SR 47 (10/6/2020)



Photo 10: Facing south at UNT to Eagle Creek and culvert, located south of SR 47 (1/31/2021)



Photo 11: Facing southeast at UNT to Eagle Creek (10/6/2020)



Photo 12: Facing east at south side of SR 47 and Sheridan Mall (1/31/2021)

Des. No. 1601982 & 2000816
SR 47 Road Reconstruction & Mule Barn Road Realignment
SR 47 & SR 38 Roundabout

Photos Taken October 6, 2020 & January 31, 2021



Photo 13: Facing south at Eagle Creek and culvert (10/6/2020)



Photo 14: Facing northwest at Eagle Creek and culvert



Photo 15: Facing west at sidewalk and culvert south of SR 47 (1/31/2021)



Photo 16: Facing east at north side of SR 47 (10/6/2020)

Des. No. 1601982 & 2000816
SR 47 Road Reconstruction & Mule Barn Road Realignment
SR 47 & SR 38 Roundabout

Photos Taken October 6, 2020 & January 31, 2021



Photo 17: Facing west at north side of SR 47 (1/31/2021)



Photo 18: Facing west at SR 47 (1/31/2021)



Photo 19: Facing east at SR 47 and sidewalk on south side (1/31/2021)



Photo 20: Facing north at Mule Barn Road (1/31/2021)

Des. No. 1601982 & 2000816
SR 47 Road Reconstruction & Mule Barn Road Realignment
SR 47 & SR 38 Roundabout

Photos Taken October 6, 2020 & January 31, 2021



Photo 21: Facing north at Mule Barn Road (1/31/2021)



Photo 22: Facing northeast at farm field on east side of Mule Barn Road (1/31/2021)



Photo 23: Facing south at Mule Barn Road (1/31/2021)



Photo 24: Facing east at SR 47 and Mule Barn Road intersection (1/31/2021)

Des. No. 1601982 & 2000816
SR 47 Road Reconstruction & Mule Barn Road Realignment
SR 47 & SR 38 Roundabout

Photos Taken October 6, 2020 & January 31, 2021



Photo 25: Facing west at SR 47, taken from intersection of Mule Barn Road (1/31/2021)



Photo 26: Facing east at south side of SR 47 (1/31/2021)



Photo 27: Facing southeast (1/31/2021)



Photo 28: Facing east at SR 47 (1/31/2021)

Des. No. 1601982 & 2000816
SR 47 Road Reconstruction & Mule Barn Road Realignment
SR 47 & SR 38 Roundabout

Photos Taken October 6, 2020 & January 31, 2021



Photo 29: Facing west at SR 47 (1/31/2021)



Photo 30: Facing east at SR 47 (1/31/2021)



Photo 31: Facing south at Monon Trail (1/31/2021)



Photo 32: Facing east at Monon Trail, taken from Opel Street (1/31/2021)

Des. No. 1601982 & 2000816
SR 47 Road Reconstruction & Mule Barn Road Realignment
SR 47 & SR 38 Roundabout

Photos Taken October 6, 2020 & January 31, 2021



Photo 33: Facing southeast at the west entrance to Biddle Memorial Park (10/6/2020)



Photo 34: Facing east at Biddle Memorial Park (10/6/2020)



Photo 35: Facing south at entrance to Biddle Memorial Park (10/6/2020)



Photo 36: Facing northwest at SR 47 & SR 38 intersection (1/31/2021)

Des. No. 1601982 & 2000816
SR 47 Road Reconstruction & Mule Barn Road Realignment
SR 47 & SR 38 Roundabout

Photos Taken October 6, 2020 & January 31, 2021

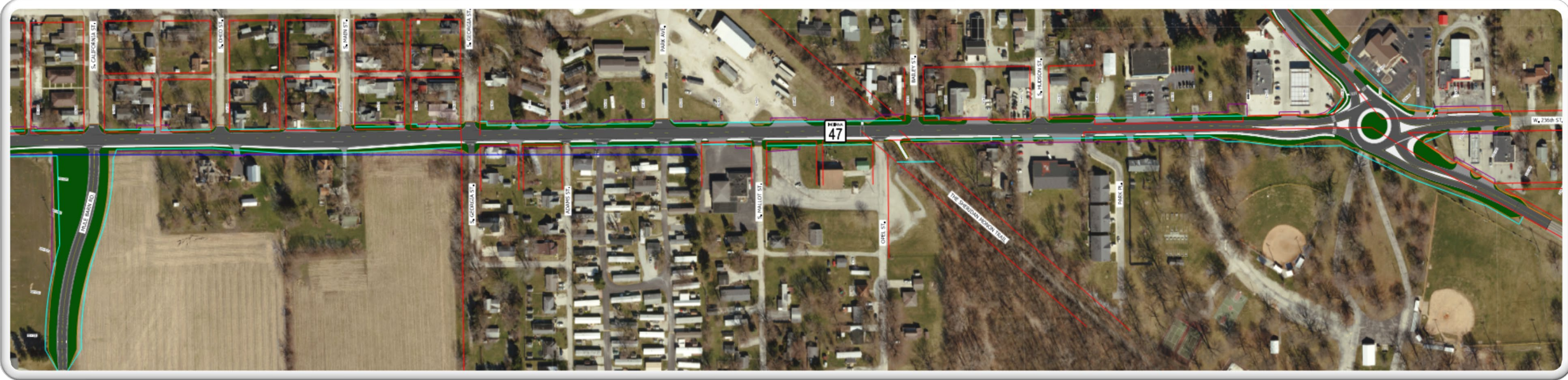

Photo 37: Facing northwest at SR 38 (1/31/2021)



Photo 38: Facing east at SR 47 (1/31/2021)

Preferred Alternative



Preferred Alternative-Roundabout & Trail Connection

SR 47 Park Entrance
(Primary Entrance)

S.R. 47 PAVEMENT RECONSTRUCTION & ROUNDABOUT CONSTRUCTION
PARK AVE TO END OF PROJECT

SR 38 Park Entrance



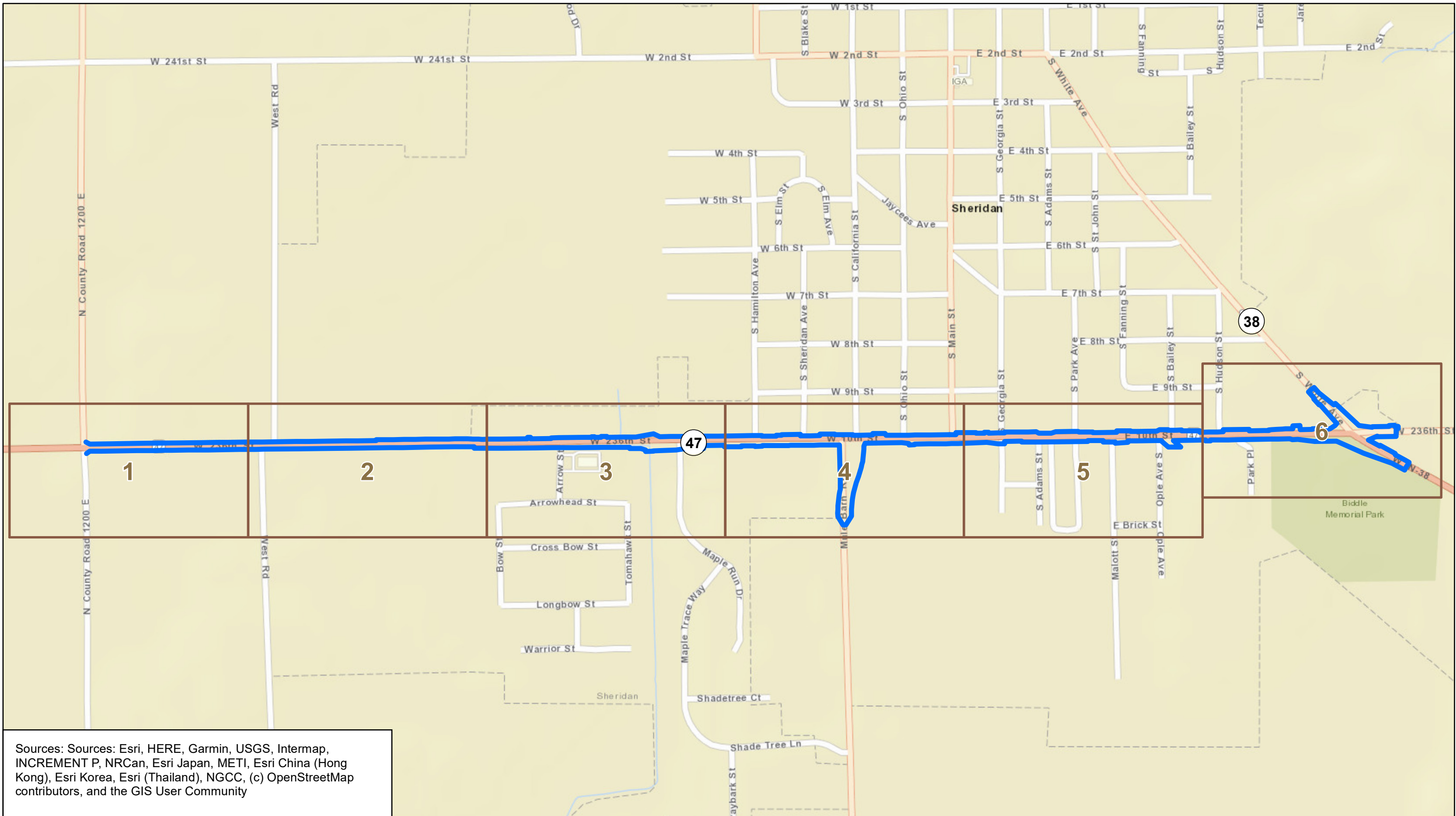

Sources: Sources: Esri, HERE, Garmin, USGS, Intermap, INCREMENT P, NRCan, Esri Japan, METI, Esri China (Hong Kong), Esri Korea, Esri (Thailand), NGCC, (c) OpenStreetMap contributors, and the GIS User Community

Legend

- Map Index
- Environmental Construction Limits

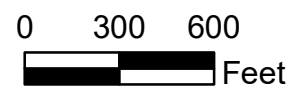

**SR 47 Roadway Reconstruction & Mule Barn Road
DES NO 1601982
Hamilton County, Indiana
Property Impacts Map Index**

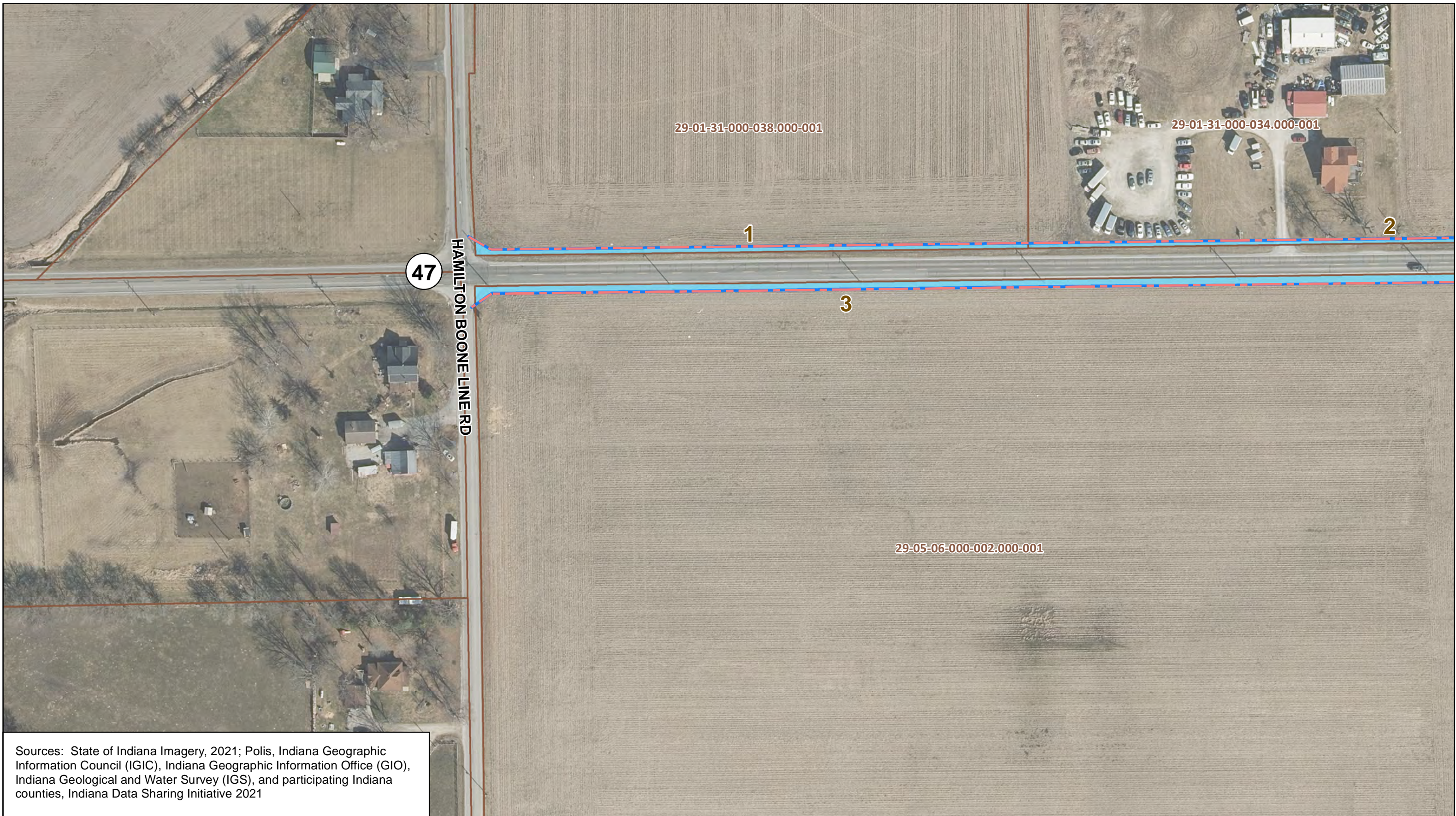

Sources: State of Indiana Imagery, 2021; Polis, Indiana Geographic Information Council (IGIC), Indiana Geographic Information Office (GIO), Indiana Geological and Water Survey (IGS), and participating Indiana counties, Indiana Data Sharing Initiative 2021

Legend

- Environmental Construction Limits
- - - Proposed R/W
- Permanent R/W
- Property Boundary
- - - Temporary R/W
- Temporary R/W
- Existing Utility Easement



**SR 47 Roadway Reconstruction, Mule Barn Road
& SR 47 and SR 38 Roundabout
DES NO 1601982 & 2000816
Hamilton County, Indiana
Property Impacts**



Sources: State of Indiana Imagery, 2021; Polis, Indiana Geographic Information Council (IGIC), Indiana Geographic Information Office (GIO), Indiana Geological and Water Survey (IGS), and participating Indiana counties, Indiana Data Sharing Initiative 2021

Legend

- Environmental Construction Limits
- - Proposed R/W
- Permanent R/W
- Property Boundary
- - Temporary R/W
- Temporary R/W
- Existing Utility Easement



**SR 47 Roadway Reconstruction, Mule Barn Road
& SR 47 and SR 38 Roundabout
DES NO 1601982 & 2000816
Hamilton County, Indiana
Property Impacts**

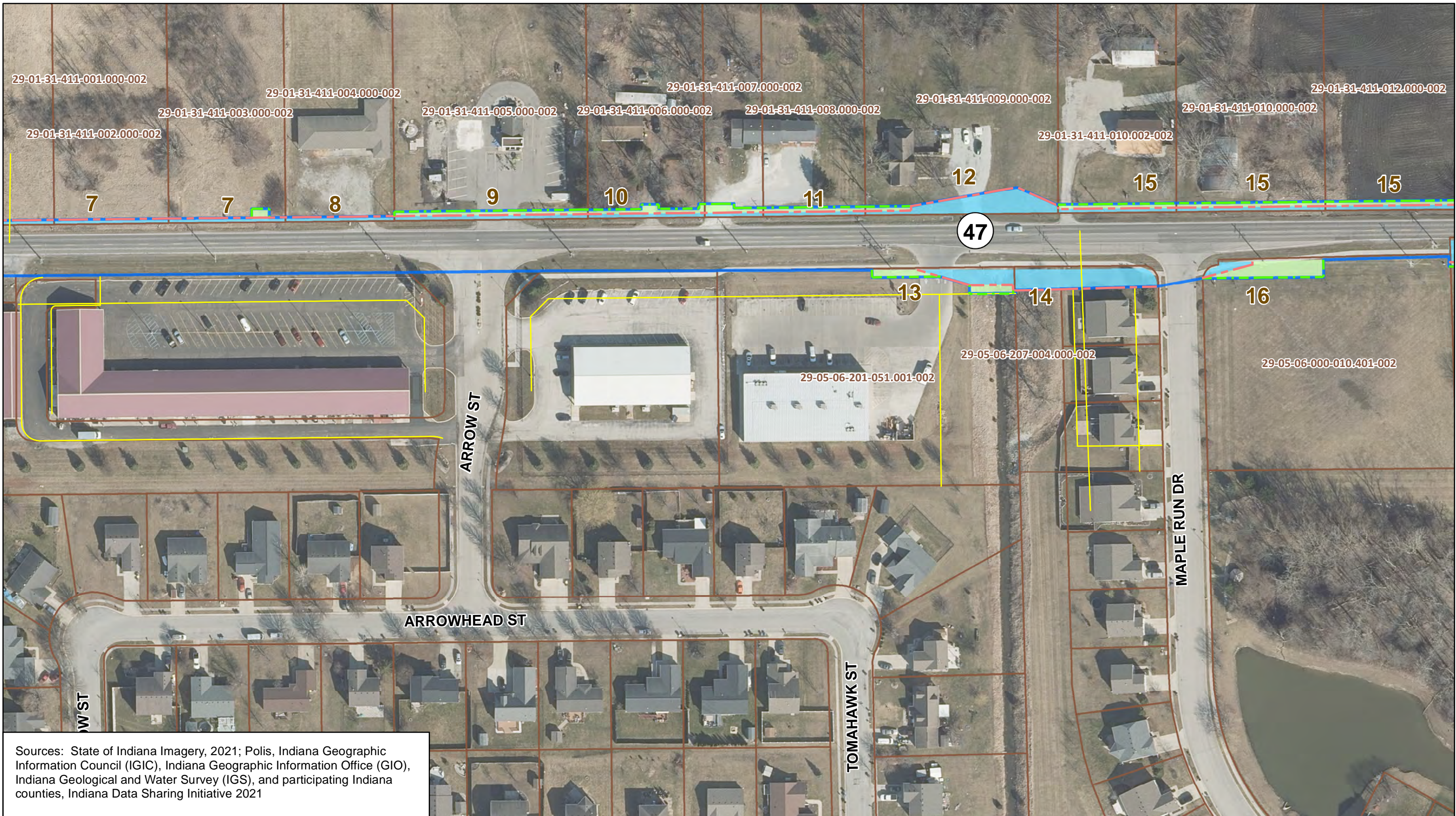

Sources: State of Indiana Imagery, 2021; Polis, Indiana Geographic Information Council (IGIC), Indiana Geographic Information Office (GIO), Indiana Geological and Water Survey (IGS), and participating Indiana counties, Indiana Data Sharing Initiative 2021

Legend

- Environmental Construction Limits
- Proposed R/W
- Permanent R/W
- Property Boundary
- Temporary R/W
- Temporary R/W
- Existing Utility Easement



**SR 47 Roadway Reconstruction, Mule Barn Road
& SR 47 and SR 38 Roundabout
DES NO 1601982 & 2000816
Hamilton County, Indiana
Property Impacts**

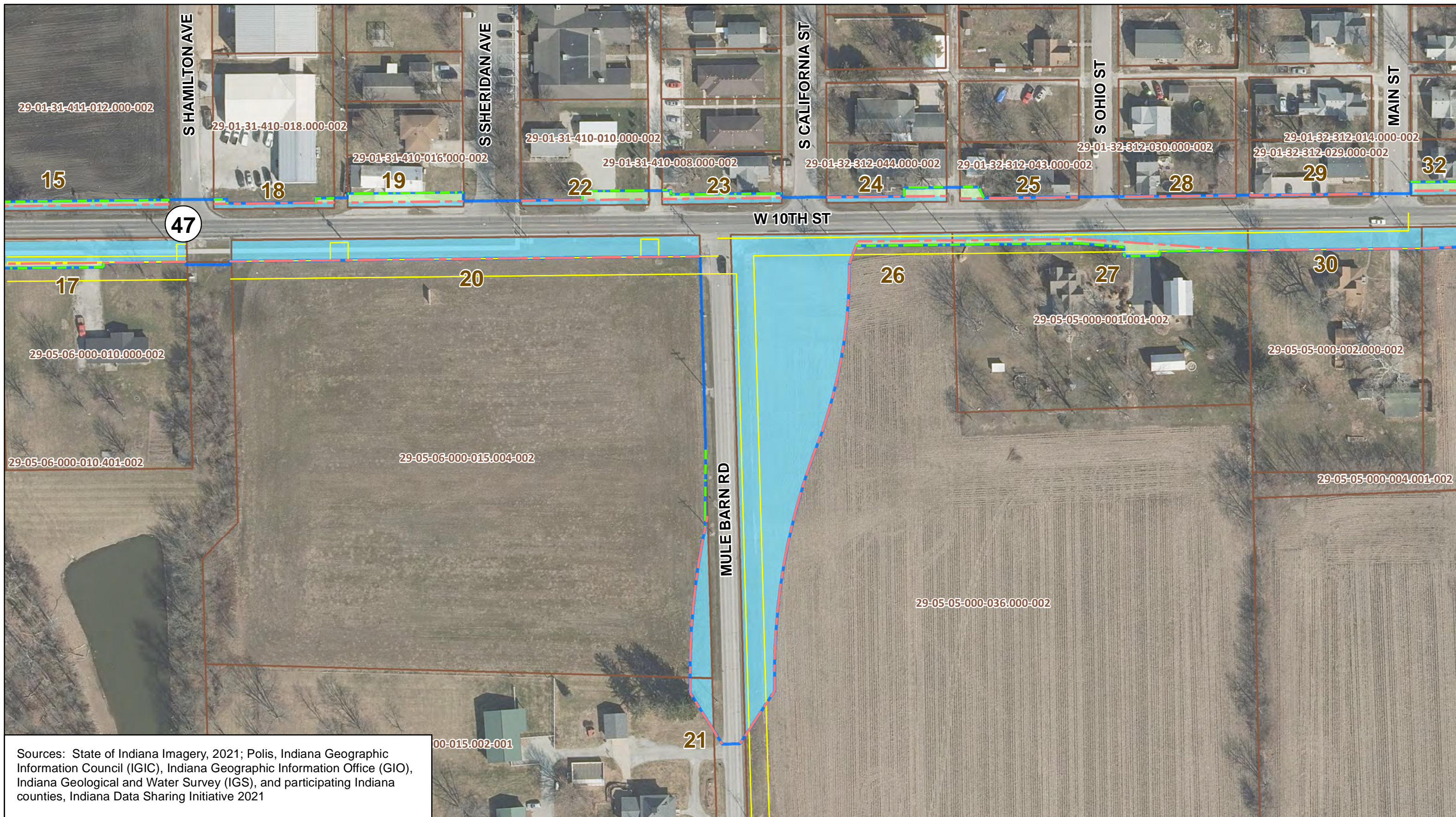

Sources: State of Indiana Imagery, 2021; Polis, Indiana Geographic Information Council (IGIC), Indiana Geographic Information Office (GIO), Indiana Geological and Water Survey (IGS), and participating Indiana counties, Indiana Data Sharing Initiative 2021

Legend

- Environmental Construction Limits
- - - Proposed R/W
- Permanent R/W
- Property Boundary
- - - Temporary R/W
- Temporary R/W
- Existing Utility Easement

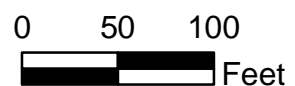

**SR 47 Roadway Reconstruction, Mule Barn Road
& SR 47 and SR 38 Roundabout
DES NO 1601982 & 2000816
Hamilton County, Indiana
Property Impacts**

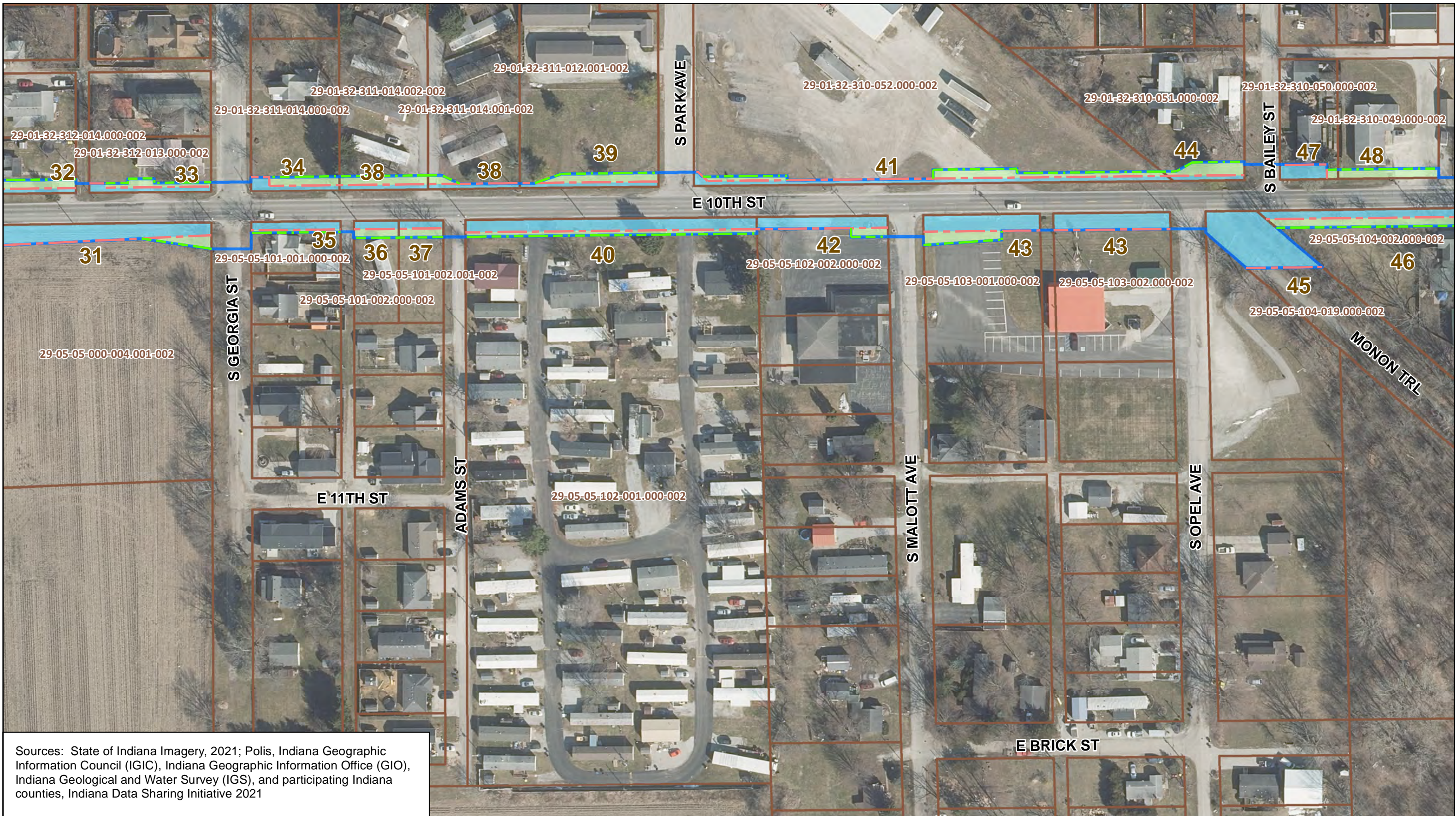

Sources: State of Indiana Imagery, 2021; Polis, Indiana Geographic Information Council (IGIC), Indiana Geographic Information Office (GIO), Indiana Geological and Water Survey (IGS), and participating Indiana counties, Indiana Data Sharing Initiative 2021

Legend

- Environmental Construction Limits
- - Proposed R/W
- Permanent R/W
- Property Boundary
- - Temporary R/W
- Temporary R/W
- Existing Utility Easement



**SR 47 Roadway Reconstruction, Mule Barn Road
& SR 47 and SR 38 Roundabout
DES NO 1601982 & 2000816
Hamilton County, Indiana
Property Impacts**

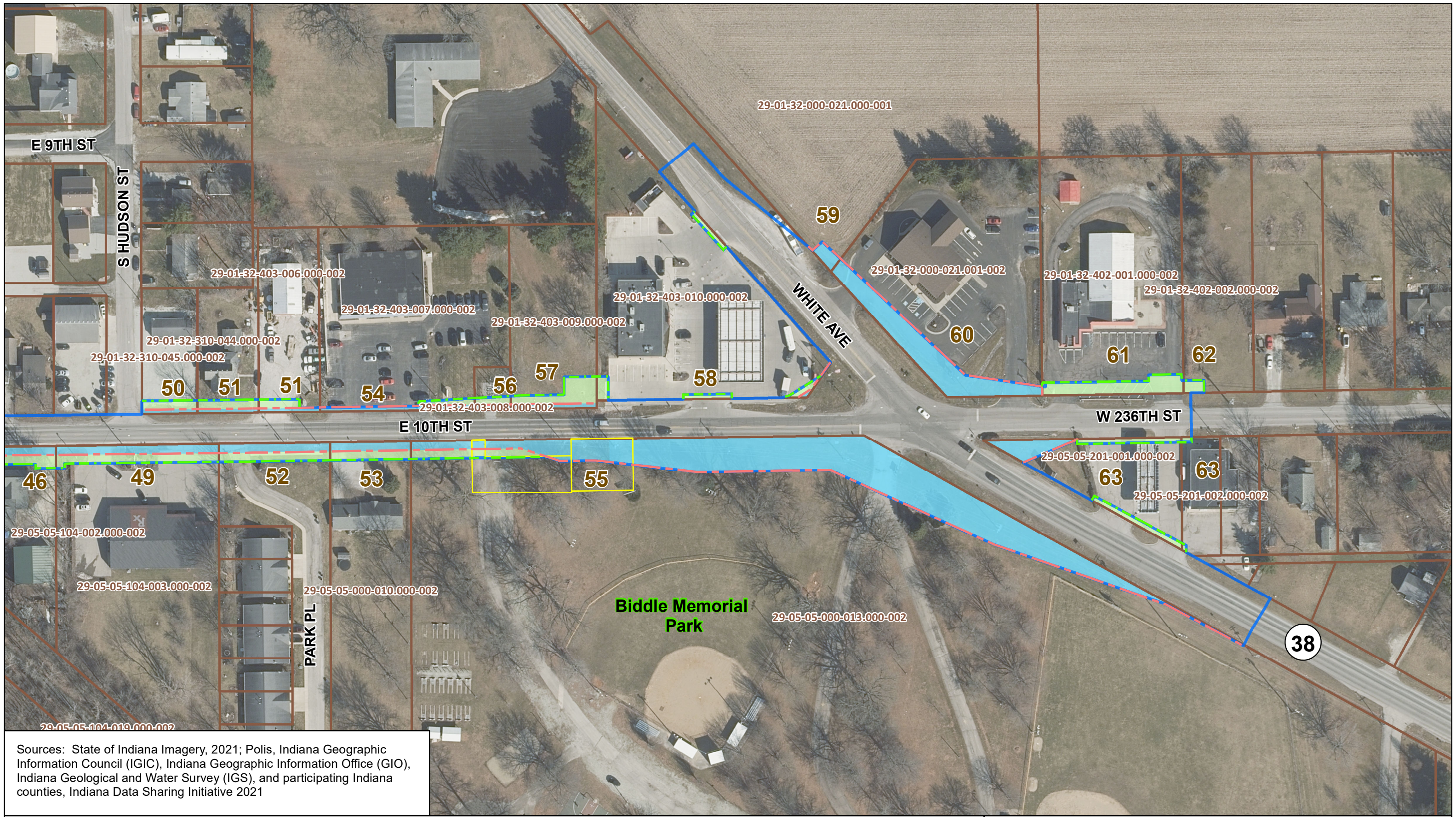

Sources: State of Indiana Imagery, 2021; Polis, Indiana Geographic Information Council (IGIC), Indiana Geographic Information Office (GIO), Indiana Geological and Water Survey (IGS), and participating Indiana counties, Indiana Data Sharing Initiative 2021

Legend			
	Environmental Construction Limits		Permanent R/W
	Proposed R/W		Temporary R/W
	Property Boundary		
	Existing Utility Easement		



SR 47 Roadway Reconstruction, Mule Barn Road & SR 47 and SR 38 Roundabout
DES NO 1601982 & 2000816
Hamilton County, Indiana
Property Impacts

**SR 47 Roadway Reconstruction
Property Impacts**

Map Parcel ID	Parcel ID	Type of Impact	Land Use	Property Address	Property Owner	Business Name	Relocation or Acquisition	Residential (acres)		Commercial (acres)		Agricultural (acres)		Recreational (acres)	
								Permanent R/W	Temporary R/W	Permanent R/W	Temporary R/W	Permanent R/W	Temporary R/W	Permanent R/W	Temporary R/W
1	29-01-31-000-038.000-001	Permanent R/W	Agricultural	0 West Rd.			No					0.09			
2	29-01-31-000-034.000-001	Permanent R/W	Residential	4440 W State Road 47			No	0.08							
3	29-05-06-000-002.000-001	Permanent R/W	Agricultural	0 Hamilton Boone Co. Rd.			No					0.25			
4	29-05-06-000-006.002-002	Permanent R/W	Agricultural	0 West Rd.			No					0.28			
5	29-05-06-000-006.102-002	Permanent R/W	Commercial	3849 W State Road 47			No			0.07					
6	29-01-31-411-001.001-002	Permanent R/W	Commercial	0 W State Road 47			No			0.01					
7	29-01-31-411-001.000-002 29-01-31-411-002.000-002 29-01-31-411-003.000-002	Permanent and Temporary R/W	Residential	3936 W State Road 47			No	0.04	0.01						
8	29-01-31-411-004.000-002	Permanent R/W	Commercial	3934 W State Road 47			No			0.01					
9	29-01-31-411-005.000-002	Permanent and Temporary R/W	Commercial	3930 W State Road 47		Dillon's	No			0.03	0.02				
10	29-01-31-411-006.000-002	Permanent and Temporary R/W	Residential	3890 W State Road 47			No	0.02	0.02						
11	29-01-31-411-007.000-002 29-01-31-411-008.000-002	Permanent and Temporary R/W	Commercial	3810 W State Road 47		Woody's Pizza	No			0.06	0.02				
12	29-01-31-411-009.000-002	Permanent and Temporary R/W	Residential	3824 W State Road 47			No	0.08	0.01						
13	29-05-06-201-051.001-002	Permanent and Temporary R/W	Commercial	3888 W State Road 47		Dollar General	No			0.03	0.02				
14	29-05-06-207-004.000-002	Permanent and Temporary R/W	Residential	0 W State Road 47			No	0.05	0.02						
15	29-01-31-411-010.000-002 29-01-31-411-010.002-002 29-01-31-411-012.000-002	Permanent and Temporary R/W	Commercial	3774 W State Road 47		Hunt Club Distillery	No			0.07	0.07				
16	29-05-06-000-010.401-002	Permanent and Temporary R/W	Commercial	0 W State Road 47		None	No			0.01	0.04				
17	29-05-06-000-010.000-002	Permanent and Temporary R/W	Residential	3681 W State Road 47			No	0.12	0.01						
18	29-01-31-410-018.000-002	Permanent and Temporary R/W	Commercial	904 S Hamilton Ave.		Cardinal Parts & Equipment	No			0.02	0.004				
19	29-01-31-410-016.000-002	Permanent and Temporary R/W	Commercial	0 S Sheridan Ave.		Unknown	No			0.02	0.03				
20	29-05-06-000-015.004-002	Permanent and Temporary R/W	Agricultural	0 Mule Barn Rd.			No					0.36	0.01		
21	29-05-06-000-015.002-001	Permanent R/W	Residential	23402 Mule Barn Rd				0.02							
22	29-01-31-410-010.000-002	Permanent and Temporary R/W	Residential	909 S Sheridan Ave.			No	0.02	0.02						
23	29-01-31-410-008.000-002	Permanent and Temporary R/W	Residential	908 S California St.			No	0.02	0.02						
24	29-01-32-312-044.000-002	Permanent and Temporary R/W	Residential	907 S California St.			No	0.02	0.01						
25	29-01-32-312-043.000-002	Permanent and Temporary R/W	Residential	906 S Ohio St.			No	0.01	0.01						
26	29-05-05-000-036.000-002	Permanent and Temporary R/W	Agricultural	0 Mule Barn Rd.			No					1.04	0.01		
27	29-05-05-000-001.001-002	Permanent and Temporary R/W	Residential	200 W 10th St.			No	0.10	0.04						
28	29-01-32-312-030.000-002	Permanent R/W	Residential	907 S Ohio St.			No	0.01							
29	29-01-32-312-029.000-002	Permanent R/W	Residential	906 S Main St.			No	0.01							
30	29-05-05-000-002.000-002	Permanent R/W	Residential	2 W 10th St.			No	0.11							
31	29-05-05-000-004.001-002	Permanent and Temporary R/W	Agricultural	0 W State Road 47			No					0.12	0.01		
32	29-01-32-312-014.000-002	Permanent and Temporary R/W	Residential	907 S Main St.			No	0.02	0.03						
33	29-01-32-312-013.000-002	Permanent and Temporary R/W	Residential	906 S Georgia St.			No	0.02	0.02						
34	29-01-32-311-014.000-002	Permanent and Temporary R/W	Residential	905 Georgia St.			No	0.02	0.02						
35	29-05-05-101-001.000-002	Permanent and Temporary R/W	Residential	1001 S Georgia St.			No	0.02	0.01						
36	29-05-05-101-002.000-002	Permanent and Temporary R/W	Residential	104 E 10th St.			No	0.01	0.01						
37	29-05-05-101-002.001-002	Permanent and Temporary R/W	Residential	1002 S Adams St.			No	0.01	0.01						
38	29-01-32-311-014.002-002 29-01-32-311-014.001-002	Permanent and Temporary R/W	Residential	109 E 10th St.			No	0.03	0.03						
39	29-01-32-311-012.001-002	Permanent and Temporary R/W	Commercial	902 Park Ave.		Unknown	No			0.02	0.03				
40	29-05-05-102-001.000-002	Permanent and Temporary R/W	Residential	9517 E 10th St.			No	0.11	0.04						

**SR 47 Roadway Reconstruction
Property Impacts**

Map Parcel ID	Parcel ID	Type of Impact	Land Use	Property Address	Property Owner	Business Name	Relocation or Acquisition	Residential (acres)		Commercial (acres)		Agricultural (acres)		Recreational (acres)			
								Permanent R/W	Temporary R/W	Permanent R/W	Temporary R/W	Permanent R/W	Temporary R/W	Permanent R/W	Temporary R/W		
41	29-01-32-310-052.000-002	Permanent and Temporary R/W	Commercial	0 E 10th St.		Wallace Grain Co., Inc.	No			0.05	0.05						
42	29-05-05-102-002.000-002	Permanent and Temporary R/W	Commercial	306 E 10th St.		Millwood Estates	No			0.05	0.01						
43	29-05-05-103-001.000-002 29-05-05-103-002.000-002	Permanent and Temporary R/W	Commercial	406 E 10th St.		The American Legion	No			0.12	0.03						
44	29-01-32-310-051.000-002	Permanent and Temporary R/W	Commercial	908 S Bailey St.			No			0.01	0.03						
45	29-05-05-104-019.000-002	Permanent R/W	Recreational	0 E 10th St			No							0.12			
46	29-05-05-104-002.000-002	Permanent and Temporary R/W	Residential	506 E 10th St.			No	0.06	0.06								
47	29-01-32-310-050.000-002	Permanent and Temporary R/W	Residential	501 E 10th St.			No	0.02	0.003								
48	29-01-32-310-049.000-002	Temporary R/W	Commercial	503 E 10th St.		Durbin Heating, Air Cond. & Electric	No				0.03						
49	29-05-05-104-003.000-002	Permanent and Temporary R/W	Commercial	508 E 10th St.		Ella Community Pharmacy - Sheridan	No			0.04	0.04						
50	29-01-32-310-045.000-002	Temporary R/W	Commercial	601 E 10th St.		Unknown	No				0.01						
51	29-01-32-310-044.000-002 29-01-32-403-006.000-002	Permanent and Temporary R/W	Commercial	603 E 10th St.		Unknown	No			0.01	0.03						
52	29-05-05-000-009.000-002	Permanent and Temporary R/W	Residential	0 E 10th St.			No	0.03	0.03								
53	29-05-05-000-010.000-002	Permanent and Temporary R/W	Residential	608 E 10th St.			No	0.02	0.02								
54	29-01-32-403-007.000-002	Permanent and Temporary R/W	Commercial	611 E 10th St.		Sheridan Family Medicine	No			0.02	0.01						
55	29-05-05-000-013.000-002	Permanent and Temporary R/W	Recreational	0 W State Road 47		Biddle Memorial Park/Legion Park	No							0.60	0.03		
56	29-01-32-403-008.000-002	Permanent and Temporary R/W	Commercial	0 W State Road 47		None	No			0.005	0.01						
57	29-01-32-403-009.000-002	Permanent and Temporary R/W	Commercial	0 W State Road 47		None	No			0.01	0.04						
58	29-01-32-403-010.000-002	Temporary R/W	Commercial	990 White Ave.		Ricker's/GetGo Gas	No				0.01	0.02					
59	29-01-32-000-021.000-001	Permanent R/W	Agricultural	711 W State Road 38			No					0.01					
60	29-01-32-000-021.001-002	Permanent R/W	Commercial	987 White Ave. S		Farmers Bank	No			0.15							
61	29-01-32-402-001.000-002	Temporary R/W	Commercial	2710 W 236th St.		Dairy Queen	No				0.06						
62	29-01-32-402-002.000-002	Temporary R/W	Residential	0 W 236th St.			No		0.01								
63	29-05-05-201-001.000-002 29-05-05-201-002.000-002	Permanent and Temporary R/W	Commercial	1001 White Ave. S		Valero	No			0.03	0.04						
TOTALS										1.07	0.44	0.85	0.64	2.18	0.04	0.72	0.03