

NANCY R HALSEY L/E AND  
KAREN LEE RIZZO AND  
GREGORY G HALSEY AND  
(NANCY R HALSEY TRUST  
RETAINS 1/2 INT)

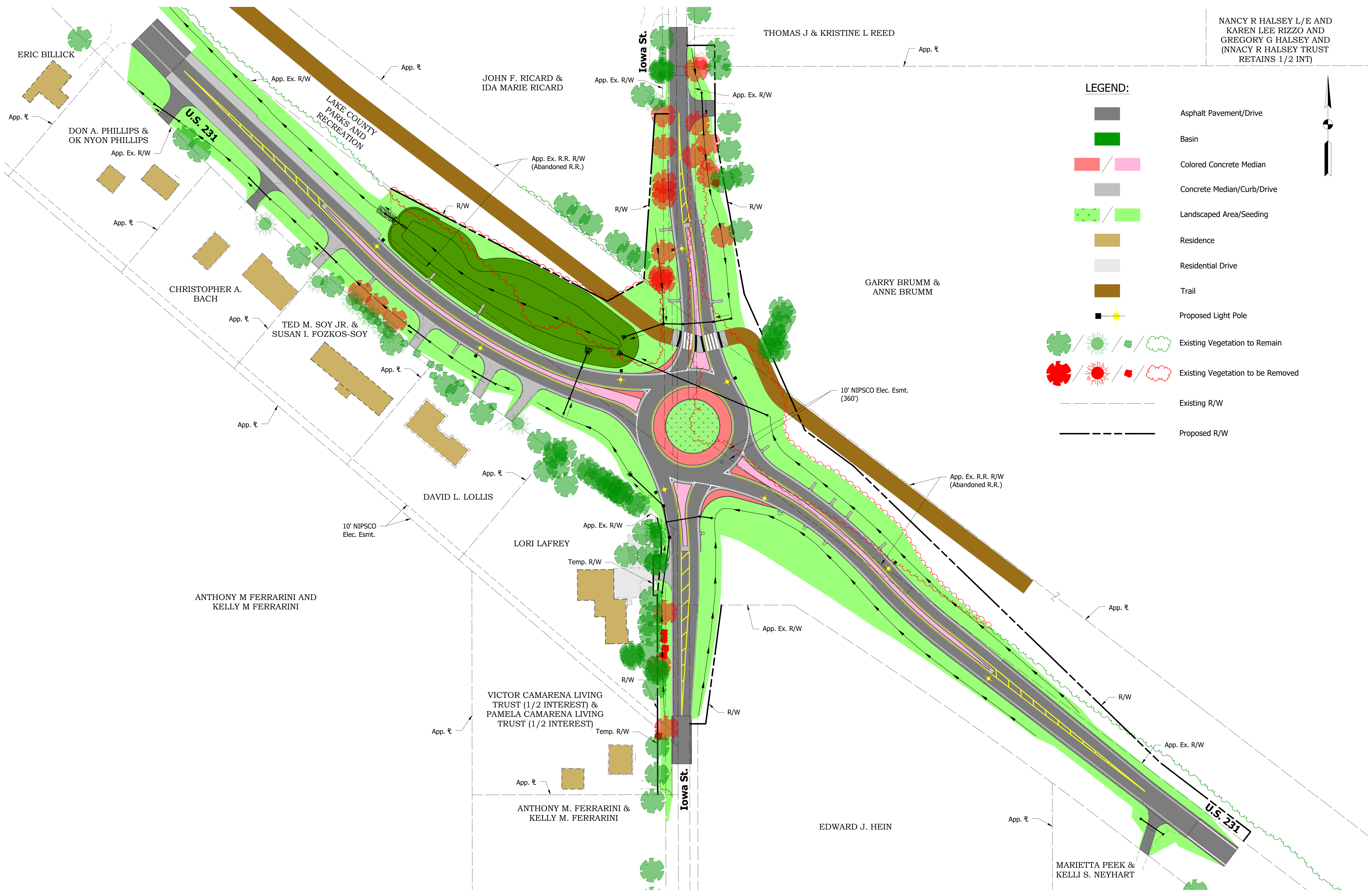

**LEGEND:**

- Asphalt Pavement/Drive
- Basin
- Colored Concrete Median
- Concrete Median/Curb/Drive
- Landscaped Area/Seeding
- Residence
- Residential Drive
- Trail
- Proposed Light Pole
- Existing Vegetation to Remain
- Existing Vegetation to be Removed
- Existing R/W
- Proposed R/W

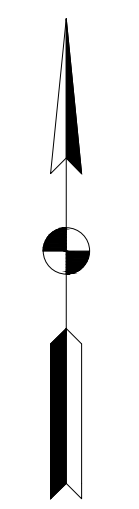



NANCY R HALSEY L/E AND  
KAREN LEE RIZZO AND  
GREGORY G HALSEY AND  
(NANCY R HALSEY TRUST  
RETAINS 1/2 INT)

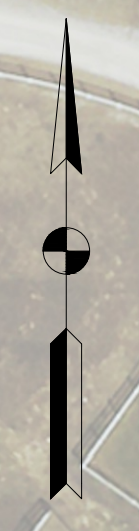

ERIC BILLICK

THOMAS J & KRISTINE L REED

JOHN F. RICARD &  
IDA MARIE RICARD

DON A. PHILLIPS &  
OK NYON PHILLIPS

LAKE COUNTY  
PARKS AND  
RECREATION

CHRISTOPHER A.  
BACH

TED M. SOY JR. &  
SUSAN I. FOZKOS-SOY

GARRY BRUMM &  
ANNE BRUMM

DAVID L. LOLLIS

LORI LAFREY

ANTHONY M FERRARINI AND  
KELLY M FERRARINI

VICTOR CAMARENA LIVING  
TRUST (1/2 INTEREST) &  
PAMELA CAMARENA LIVING  
TRUST (1/2 INTEREST)

ANTHONY M. FERRARINI &  
KELLY M. FERRARINI

EDWARD J. HEIN

MARIETTA PEEK &  
KELLI S. NEYHART

U.S. 231

Iowa St.

Iowa St.

U.S. 231

App. R

App. R

App. R

App. R

App. R

R/W

App. Ex. R.R. R/W  
(Abandoned R.R.)

R/W

App. Ex. R/W

R/W

App. Ex. R/W

App. R

10' NIPSCO Elec. Esmt.  
(360')

App. Ex. R.R. R/W  
(Abandoned R.R.)

10' NIPSCO  
Elec. Esmt.

App. Ex. R/W

Temp. R/W

App. Ex. R/W

R/W

R/W

App. R

R/W

App. Ex. R/W

App. R

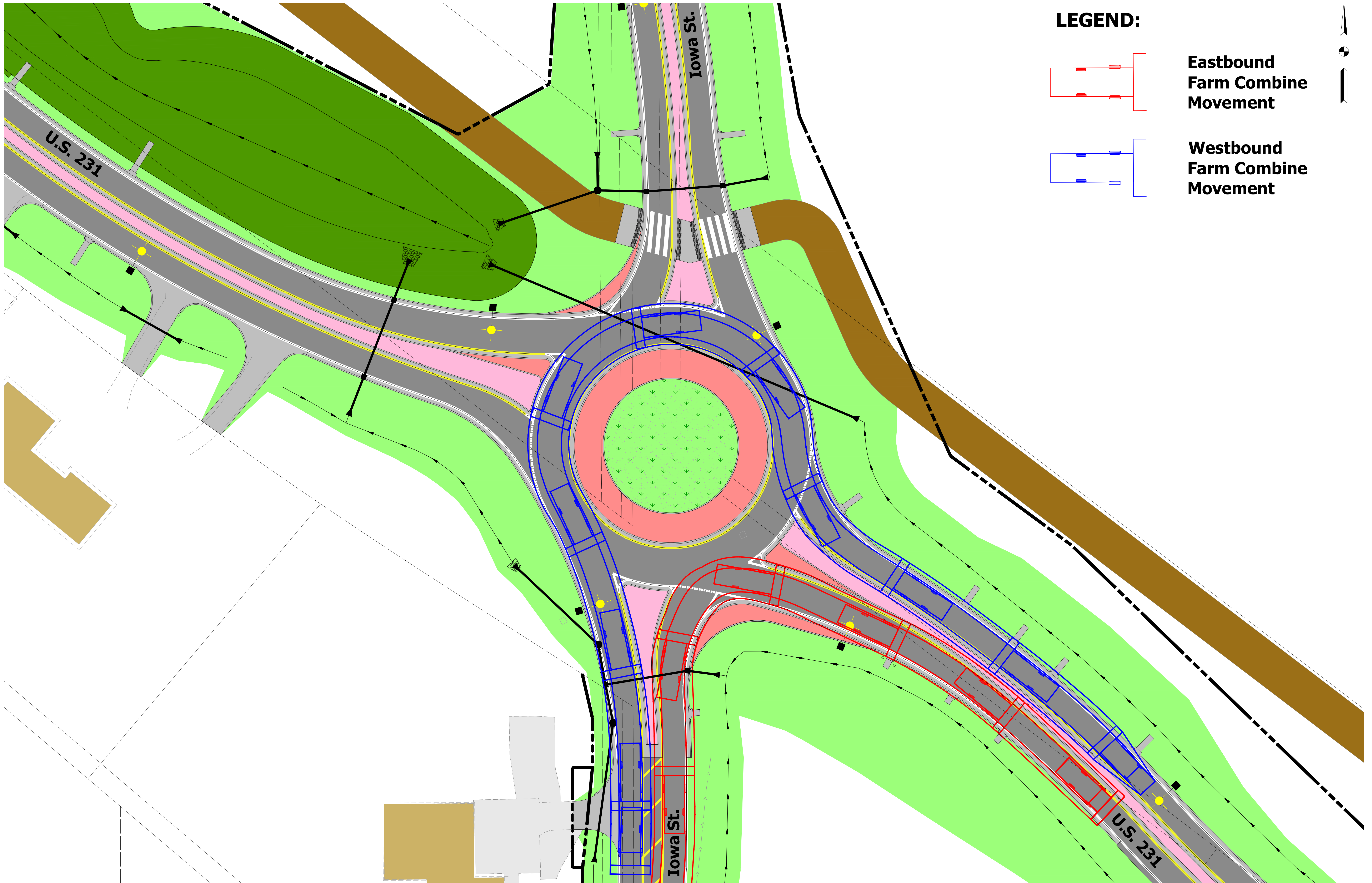

**LEGEND:**

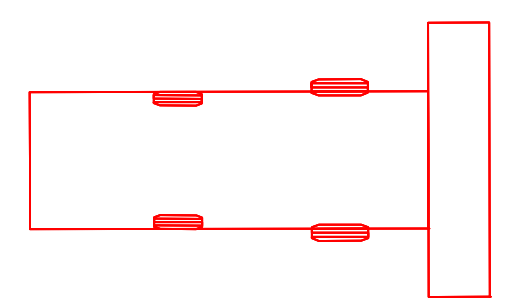

**Eastbound  
Farm Combine  
Movement**

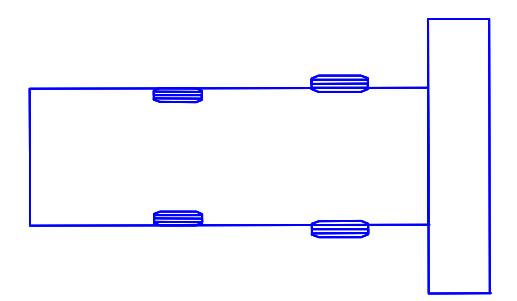

**Westbound  
Farm Combine  
Movement**

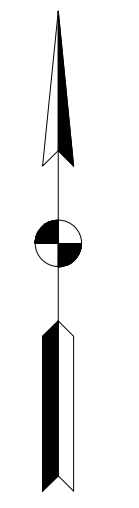

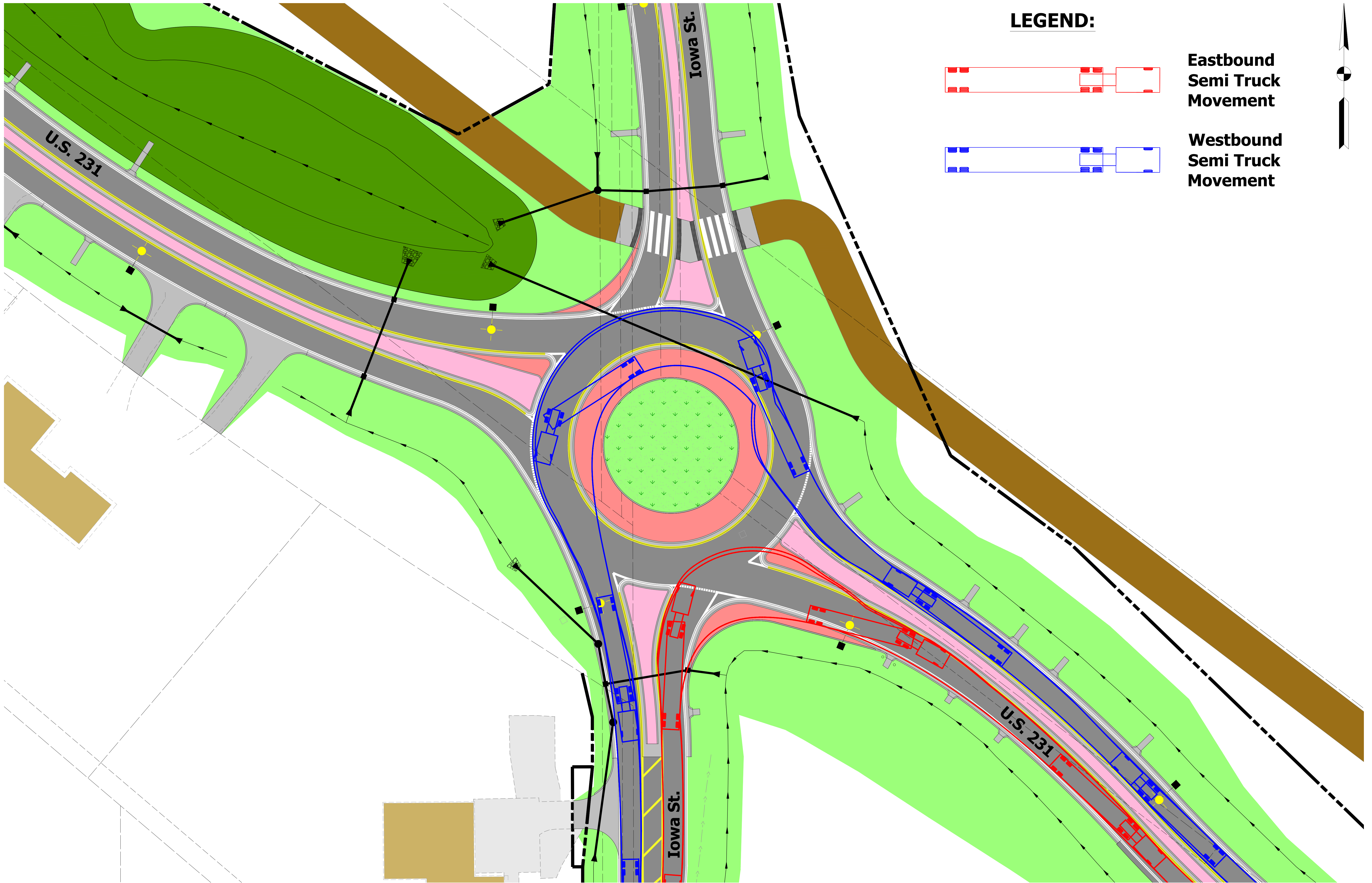

**LEGEND:**



**Eastbound  
Semi Truck  
Movement**

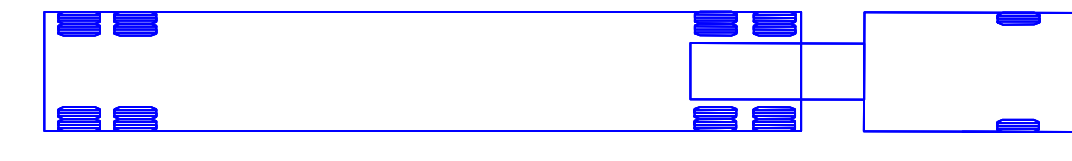

**Westbound  
Semi Truck  
Movement**

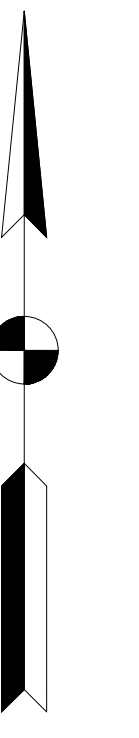

# U.S. 231 & IOWA ST. ROUNDABOUT



**LEGEND:**

	Asphalt Pavement/Drive		Trail
	Basin		Proposed Light Pole
	Colored Concrete Median		Existing Vegetation to Remain
	Concrete Median/Curb/Drive		Existing Vegetation to be Removed
	Landscaped Area/Seeding		Existing R/W
	Residence		Proposed R/W
	Residential Drive		

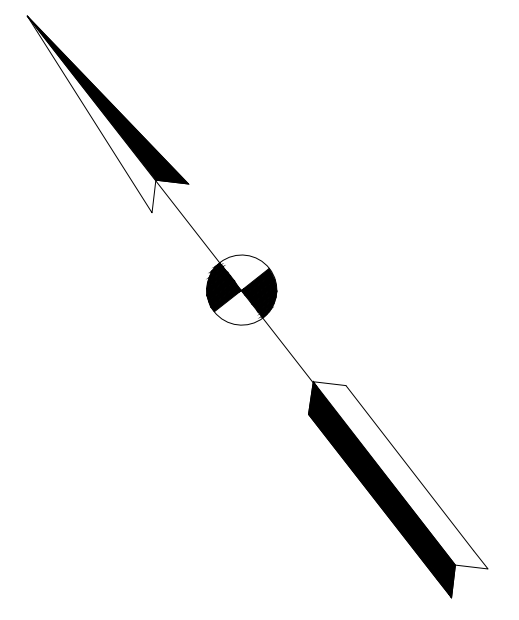

# U.S. 231 & IOWA ST. ROUNDABOUT


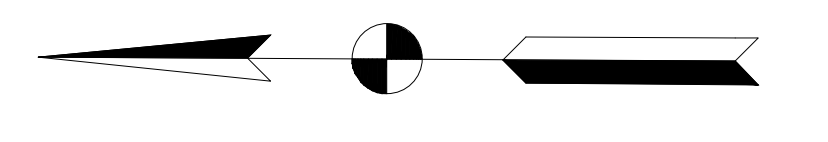

**LEGEND:**

	Asphalt Pavement/Drive		Trail
	Basin		Proposed Light Pole
	Colored Concrete Median		Existing Vegetation to Remain
	Concrete Median/Curb/Drive		Existing Vegetation to be Removed
	Landscaped Area/Seeding		Existing R/W
	Residence		Proposed R/W
	Residential Drive		

