

**Proposed Intersection Improvement
SR 119 & CR 7**

**Project Location
SR 119 & CR 7**

LEGEND

- - - - - Proposed Permanent ROW
- - - - - Proposed Temporary ROW
- - - - - Existing ROW

0 100 200
FEET

N



PROPOSED INTERSECTION TREATMENT

SR 119 and CR 7 Intersection Improvement Project | Public Information Meeting



STATE ROAD 119 - TYPICAL ROADWAY SECTION

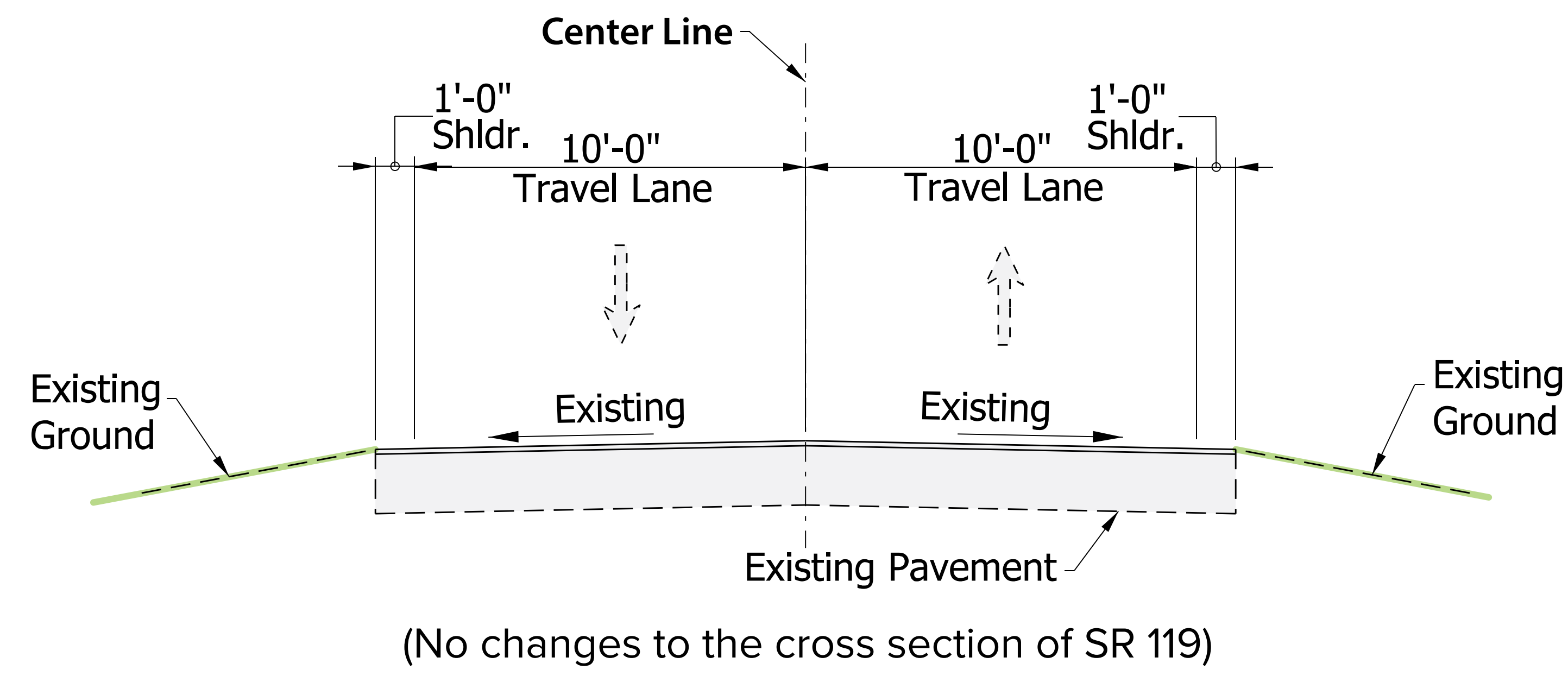

COUNTY ROAD 7 - EXISTING ROADWAY SECTION

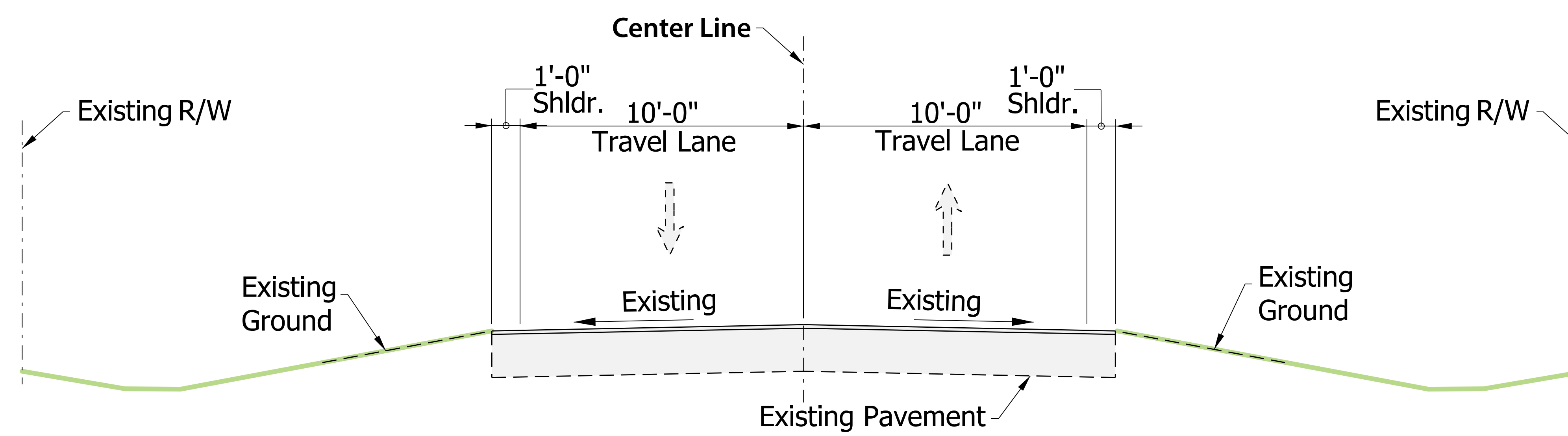

COUNTY ROAD 7 - TYPICAL ROADWAY SECTION

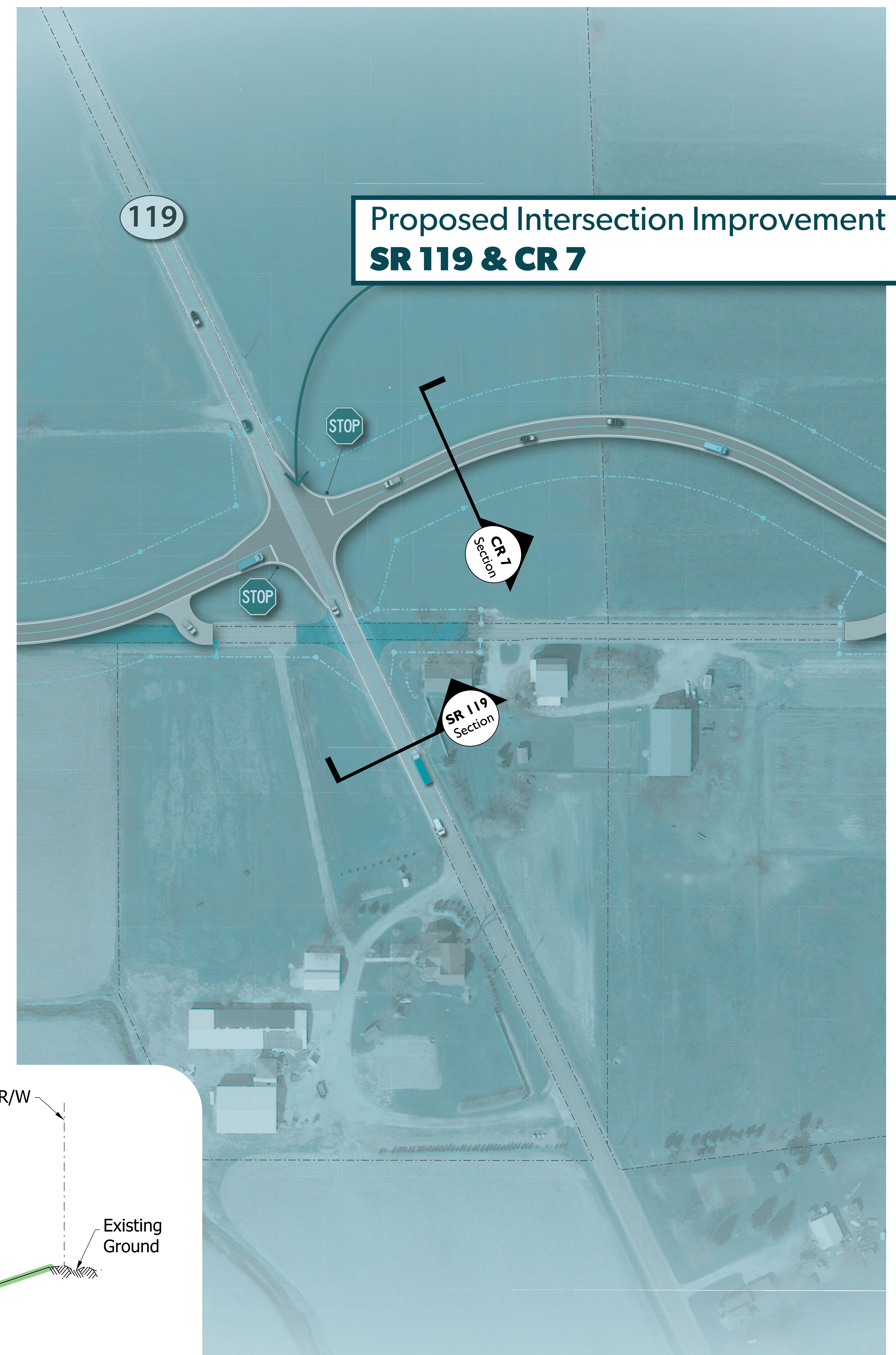
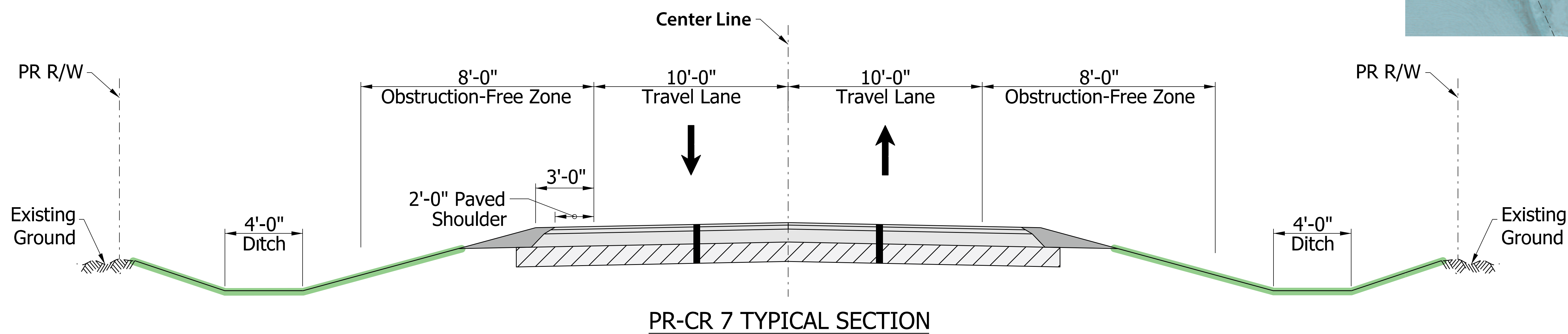

TYPICAL ROADWAY SECTIONS

SR 119 and CR 7 Intersection Improvement Project | Public Information Meeting



ROADWAY DETOUR PLAN

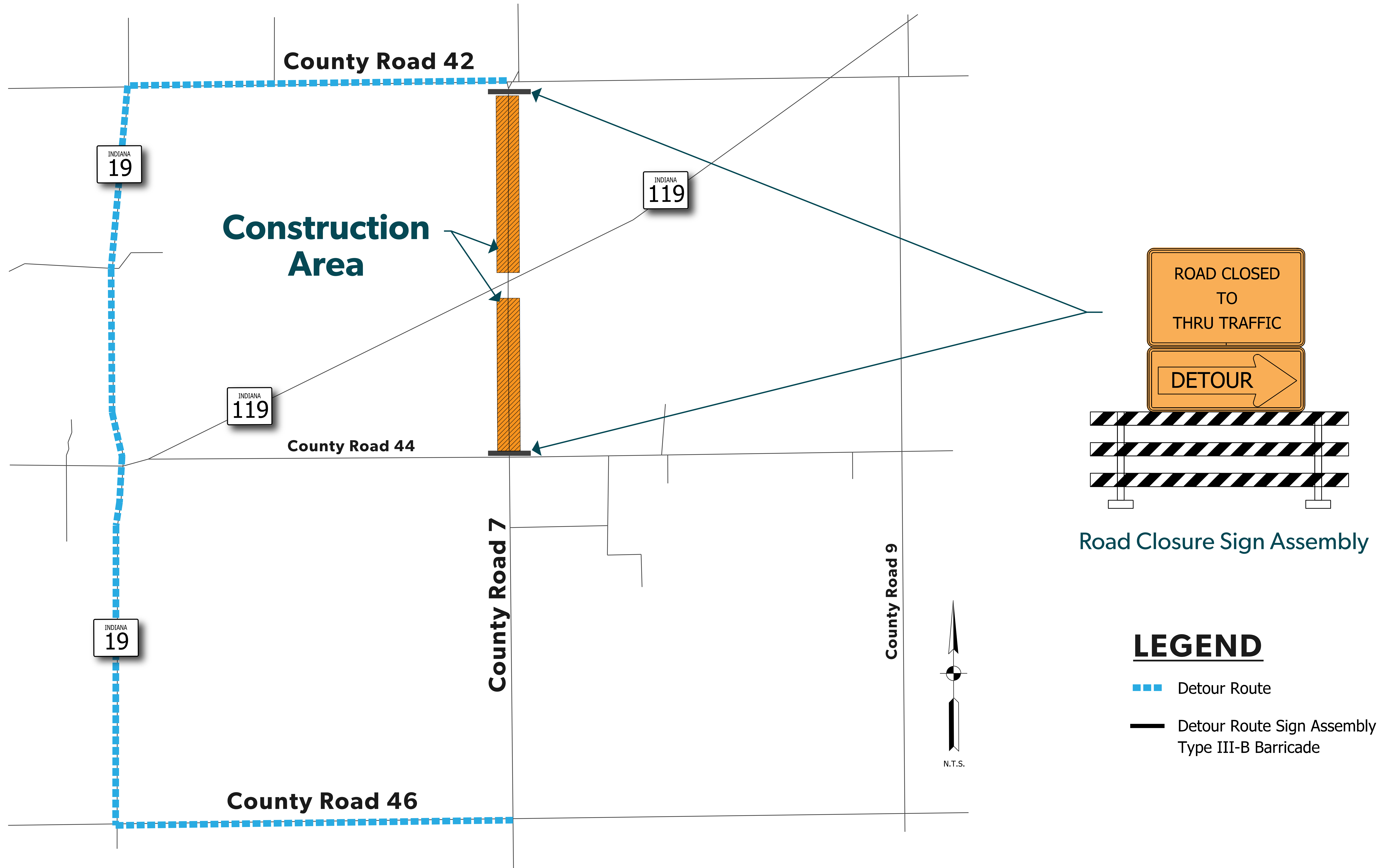

DETOUR / MAINTENANCE OF TRAFFIC (MOT)

SR 119 and CR 7 Intersection Improvement Project | Public Information Meeting



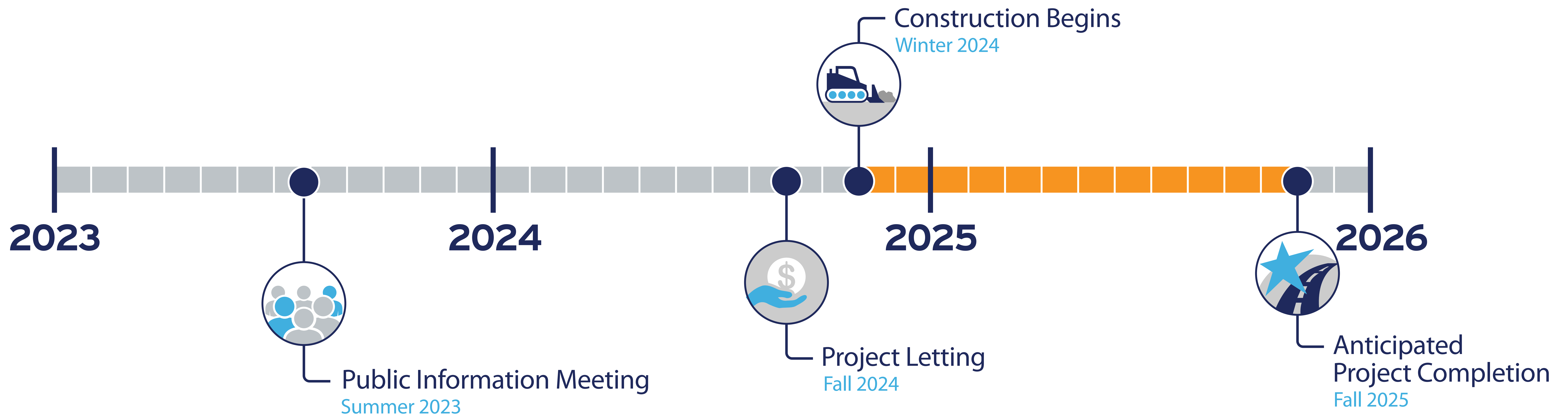

PROPOSED SCHEDULE

SR 119 and CR 7 Intersection Improvement Project

Public Information Meeting

