



Indiana Gaming Commission  
Greg Small  
Executive Director



2024  
Annual Report to  
Governor Eric Holcomb

# CONTENTS

Current Commission Members	2-3
Executive Director's Report	5
FY 2024 Tax Overview	7
FYS 2023-2024 Tax Comparison	8-9
Revenues and Expenditures	10
MBE/WBE Utilization	11
Organizational Chart	12-13
<b><u>Divisions</u></b>	
Division Statistics	15-19
<b><u>Indiana Casinos</u></b>	
Casino Map	22
Property Summaries	23-35
<b><u>Appendix</u></b>	37-48

# THE INDIANA GAMING COMMISSION

## Milton O. Thompson (Chairman)



**Milton O. Thompson** of Indianapolis, is an attorney and of counsel with the law firm Bleeke Dillon Crandall. Mr. Thompson is president and CEO of sports, entertainment, and recreation management consulting firm Grand Slam. Mr. Thompson has a history of civic and community involvement such as Play Ball Indiana, Board Member of the Indianapolis Indians Baseball Club, Big Brothers and Big Sisters of Indiana, Central Indiana Community Foundation, Indianapolis Foundation, Indiana University School of Law Board of Visitors, Pan American Games General Counsel, Indiana Sports Corporation Vice President, Indianapolis Capital Improvement Board, Tourism Tomorrow Board of Visit Indy, Indianapolis Bond Bank, and Hoosier Lottery Commission. Mr. Thompson currently serves as Chair of both English Foundation and Crown Hill Board of Managers, Managing partner of MOT Strategies, and Executive Athletes International. Mr. Thompson graduated from Wittenberg University with a B.A. and from Indiana University School of Law - Bloomington.

Mr. Thompson was appointed to the Commission in April of 2022.

## Marc D. Fine (Vice Chairman)



**Marc D. Fine** of Evansville, is an attorney with the firm of Jackson Kelly, PLLC. Mr. Fine is a 1981 graduate of the Indiana University School of Business with a B.S. in finance, with distinction, and a 1984 graduate of the University of Illinois College Of Law. He is a member of the Board of Directors of German American Bank, based in Jasper, Indiana.

Mr. Fine was appointed to the Commission in October of 2007.

## Jason Dudich (Secretary)



**Jason Dudich** of Indianapolis, Indiana is the Interim Vice President and Chief Financial Officer for Indiana University. In that role, Mr. Dudich oversees and manages the university's financial operations including budget and planning, accounting and audit, procurement and purchasing, treasury management, debt management, and other related financial operations. Previously, Mr. Dudich was the Vice President for Finance and Administration, Treasurer for the University of Indianapolis where he oversaw the financial operations of the University of Indianapolis including budgeting, accounting, investments, benefits, long-term planning, real estate, and capital. Before joining UIIndy, Mr. Dudich served as the Indiana State Budget Director, managing the state's \$34 billion annual operating and capital budget, collaborating with Gov. Eric Holcomb and staff, the Indiana General Assembly and state agency directors on fiscal policy, overall budget management, and state policy issues. His prior experience includes budget management in the State of Illinois, CFO for the Indiana Commission for Higher Education, the City of Indianapolis and the Office of the Mayor, where he served as controller and then chief of staff for former Mayor Greg Ballard. Mr. Dudich earned a bachelor of science in public financial management from the School of Public and Environmental Affairs at Indiana University, Bloomington.

Mr. Dudich was appointed to the Commission in September of 2019.

# THE INDIANA GAMING COMMISSION

## Chuck Cohen



**Chuck Cohen** of Bloomington, Indiana is a Vice President at the National White Collar Crime Center (NW3C). He is a Professor of Practice in the Indiana University Bloomington Department of Criminal Justice and an Indiana University Police Department Auxiliary Detective. Chuck is a retired Indiana State Police Captain where he served for over 25 years. He received his undergraduate degree from Indiana University Bloomington and earned an MBA from Indiana Wesleyan University. He is a Certified Fraud Examiner and Certified Economic Crime Forensic Examiner.

Mr. Cohen was appointed to the Commission in September of 2020.

## Daniel Housman



**Daniel Housman** of St. John, Indiana has been an independent sales rep for Payroc of Chicago, a merchant services company based out of Tinley Park IL since 2017. Prior to 2017, Daniel worked for Ozinga Redi-Mix for 18 years as a driver, heavy equipment operator, and plant operator. Daniel is the owner of Providence Property Management, a small real estate investment company. Daniel and his family attend Living Stones church in Crown Point Indiana.

Mr. Housman was appointed to the Commission in October of 2021.

## Adam L. Hill



**Adam L. Hill** of Indianapolis serves as CEO, Principal and Managing Broker of LOR Corporation, a full service commercial real estate and development company. Adam also served as President of United Package Liquors, which owned and operated 30 retail package liquor stores in Indiana and Kentucky. Prior to joining LOR, Adam practiced law in Indianapolis and surrounding areas and focused on commercial litigation, business transactions, real estate, collections, and credit/debtor rights. Adam holds a B.S., in Business Management from Huntington University, and a law degree from Indiana University. Adam also serves as President of United Hope Foundation, a local non-profit organization.

Mr. Hill was appointed to the Commission in October of 2022.

## Michael E. Williams



**Michael E. Williams** of Lyons, is a retired Certified Public Accountant who most recently retired as a partner with Hartman and Williams, and Michael E. Williams, CPA. In 2010, Mr. Williams retired from the Indiana State Board of Accounts after 33 years of service. That service included four years as Deputy State Examiner. He currently serves as a Director of the Utilities District of Western Indiana and the Indiana Electric Cooperatives. Mr. Williams also serves as President of the Atlantic Terrace Condo Association in Daytona Beach Shores, Florida. He graduated from Indiana State University in 1977 with a B.S. degree in Accounting.

Mr. Williams was appointed to the Commission in October of 2022.



# Indiana Gaming Commission



## Executive Director's Annual Report

Greg Small

*Executive Director*

Statewide casino revenues fell by 3.22%, from \$2.36 billion to \$2.28 billion in FY 24. Casino wagering taxes for FY 24 were \$563.7 million, which was a 5.39% decrease over FY 23. Supplemental taxes for FY 24 totaled \$48.5 million, down 3.00% from FY 23. Year over year, wagering and supplemental taxes were down \$32.1 million and \$1.5 million, respectively.

Total state-wide casino win was \$2.40 billion, down 2.71% from \$2.47 billion the fiscal year before. The northern Indiana market saw a 5.60% decrease to \$1.02 billion. The racinos also experienced a 3.61% decrease to \$563.6 million. While the southern Indiana market realized a 1.82% increase to \$821.5 million.

Sports wagering taxes were up 8.61%, from \$39.6 million in FY 23 to \$43.0 million in FY 24. During FY 24, handle, or total amount wagered, equaled \$4.74 billion, an approximate increase of \$535 million. Online wagers accounted for 97% of all wagers made.

In January 2024, Harrah's Hoosier Park Racing & Casino unveiled its \$40 million expansion project. The project added 30,000 square feet to the casino floor, with 1,200 slot machines, 40 table games, a promotions and events center, and a high limits room. Additional food and beverage upgrades were also added with the expansion.

Churchill Downs opened that state's thirteenth casino, The Terre Haute Casino Resort, on April 5, 2024. The adjoining hotel opened on May 15, 2024. The project's total cost was approximately \$290 million and features 1,000 slot machines, 36 table games, 122 hotel rooms, a pool, and five restaurants and six bars.

The Commission also retained Spectrum Gaming Group to complete an update to its September 2022 Market and Policy Analysis: Prospective Internet Casino Gaming in Indiana. This update was posted to the Commission website on December 28, 2023. The update was done to provide legislators, stakeholders, and the public with the latest iGaming data.

Respectfully submitted,



**Greg Small**  
**Executive Director**



# Indiana Gaming Commission



## FY 2024 TAX OVERVIEW

In FY 2024, gaming and sports wagering operations in Indiana generated **563,662,361** in wagering tax, **\$48,509,106** in supplemental wagering tax, and **\$43,001,837** in sports wagering tax for a total of **\$655,173,304**. As of June 30, 2024, **\$17,942,382,074** in Wagering, Supplemental Wagering, and Sports Wagering Tax had been reported since inception.

FY 2024	Total Win	Wagering Tax	Supplemental Wagering Tax	Sports Wagering Tax	Total Tax
<b>Ameristar Casino</b>	178,419,993	43,034,688	5,352,560	15,271,801	63,659,050
<b>Bally's Evansville</b>	173,521,162	41,354,620	4,723,579	326,851	46,405,050
<b>Belterra Casino</b>	87,684,616	15,478,564	2,414,780	3,569,860	21,463,205
<b>Blue Chip Casino</b>	128,071,618	26,993,806	4,170,111	16,631,730	47,795,646
<b>Caesars Southern Indiana</b>	243,052,331	65,525,508	5,327,090	100,307	70,952,906
<b>French Lick Resort</b>	83,705,998	12,786,221	N/A	1,598,638	14,384,860
<b>Hard Rock Casino Northern Indiana</b>	437,146,805	71,436,457	8,768,646	483,647	80,688,750
		39,811,833	4,773,265	N/A	44,585,098
<b>Harrah's Hoosier Park</b>	227,268,859	52,696,719	N/A	1,963,059	54,659,778
<b>Hollywood</b>	153,125,704	34,502,855	3,791,834	2,521,641	40,816,329
<b>Horseshoe Hammond</b>	274,880,799	74,530,248	6,717,738	230,154	81,478,140
<b>Horseshoe Indianapolis</b>	336,365,794	81,608,693	N/A	267,158	81,875,852
<b>Rising Star Casino</b>	43,787,718	2,297,996	1,460,548	29,049	3,787,593
<b>Terre Haute Casino</b>	36,591,913	1,604,154	1,008,955	7,941	2,621,049
<b>TOTALS</b>	<b>\$2,403,623,309</b>	<b>\$563,662,361</b>	<b>\$48,509,106</b>	<b>\$43,001,837</b>	<b>\$655,173,304</b>



# FY 2023 TAX COMPARISON TO FY 2024

WAGERING TAX	FY 2023	FY 2024	DIFFERENCE	%	SUPPLEMENTAL WAGERING TAX	FY 2023	FY 2024	Difference	%
July	26,003,751	25,196,537	(807,214)	-3.10%	July	4,386,880	4,190,580	(196,300)	-4.47%
August	31,256,177	28,878,144	(2,378,033)	-7.61%	August	4,071,177	3,822,696	(248,481)	-6.10%
September	39,250,057	36,523,282	(2,726,775)	-6.95%	September	4,118,611	3,841,557	(277,054)	-6.73%
October	44,312,711	38,810,567	(5,502,144)	-12.42%	October	4,158,032	3,694,346	(463,686)	-11.15%
November	46,382,645	44,861,898	(1,520,747)	-3.28%	November	3,915,654	3,774,764	(140,890)	-3.60%
December	50,351,438	49,718,112	(633,326)	-1.26%	December	4,063,419	4,014,734	(48,685)	-1.20%
January	54,513,395	44,558,154	(9,955,241)	-18.26%	January	4,119,527	3,398,018	(721,509)	-17.51%
February	57,594,772	55,133,808	(2,460,964)	-4.27%	February	4,187,917	4,074,637	(113,279)	-2.70%
March	65,359,184	64,178,423	(1,180,762)	-1.81%	March	4,581,283	4,520,962	(60,321)	-1.32%
April	61,621,985	57,121,956	(4,500,029)	-7.30%	April	4,380,591	4,368,842	(11,749)	-0.27%
May	58,094,458	60,157,008	2,062,550	3.55%	May	3,996,704	4,555,375	558,672	13.98%
June	61,047,040	58,524,471	(2,522,569)	-4.13%	June	4,031,185	4,252,594	221,408	5.49%
<b>TOTAL</b>	<b>\$595,787,614</b>	<b>\$563,662,361</b>	<b>(\$32,125,252)</b>	<b>-5.39%</b>	<b>TOTAL</b>	<b>\$50,010,979</b>	<b>\$48,509,106</b>	<b>(\$1,501,874)</b>	<b>-3.00%</b>

## WAGERING TAX COMPARISON FY 2023 TO FY 2024

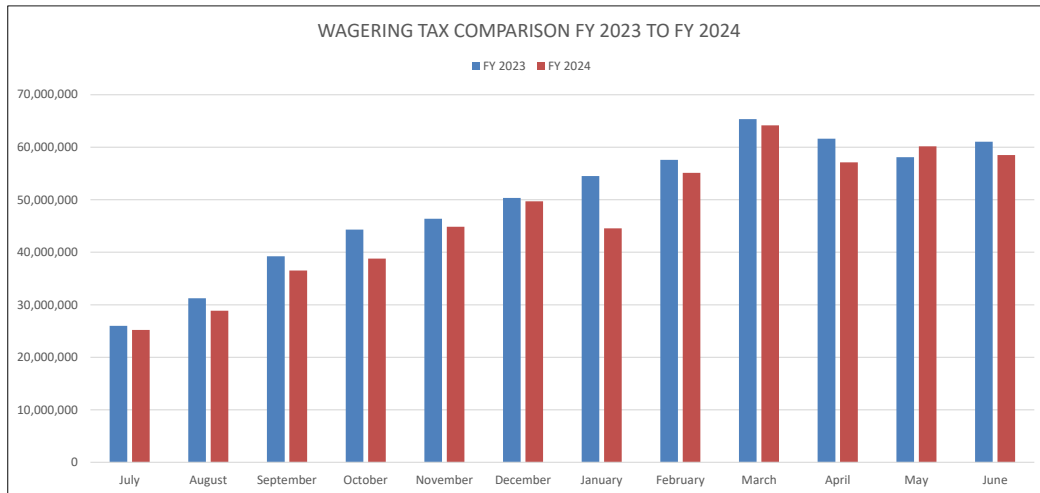

## SUPPLEMENTAL WAGERING TAX COMPARISON FY 2023 TO FY 2024

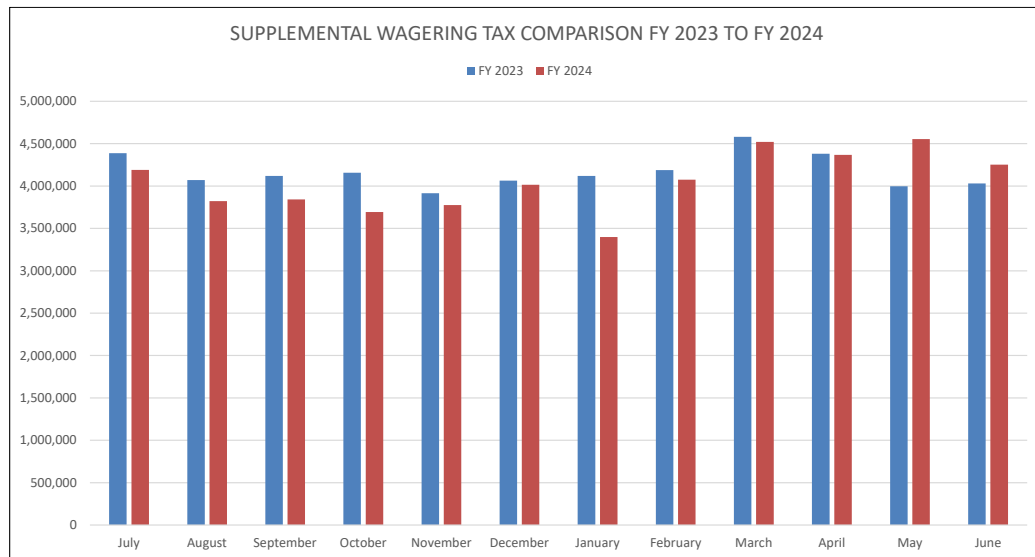

<b>SPORTS WAGERING TAX</b>	<b>FY 2023</b>	<b>FY 2024</b>	<b>DIFFERENCE</b>	<b>%</b>
<b>July</b>	1,984,399	2,209,488	225,088	11.34%
<b>August</b>	2,417,586	2,236,280	(181,307)	-7.50%
<b>September</b>	4,861,450	3,972,181	(889,269)	-18.29%
<b>October</b>	4,458,595	4,297,088	(161,507)	-3.62%
<b>November</b>	3,797,331	2,919,257	(878,075)	-23.12%
<b>December</b>	4,058,864	4,810,719	751,855	18.52%
<b>January</b>	3,463,542	5,079,594	1,616,053	46.66%
<b>February</b>	2,629,963	3,608,431	978,469	37.20%
<b>March</b>	4,070,044	3,744,875	(325,169)	-7.99%
<b>April</b>	2,794,279	3,522,710	728,431	26.07%
<b>May</b>	3,208,916	3,703,628	494,712	15.42%
<b>June</b>	1,848,270	2,897,587	1,049,317	56.77%
<b>TOTAL</b>	<b>\$39,593,238</b>	<b>\$43,001,837</b>	<b>\$3,408,599</b>	<b>8.61%</b>

**SPORTS WAGERING TAX COMPARISON FY 2023 TO FY 2024**

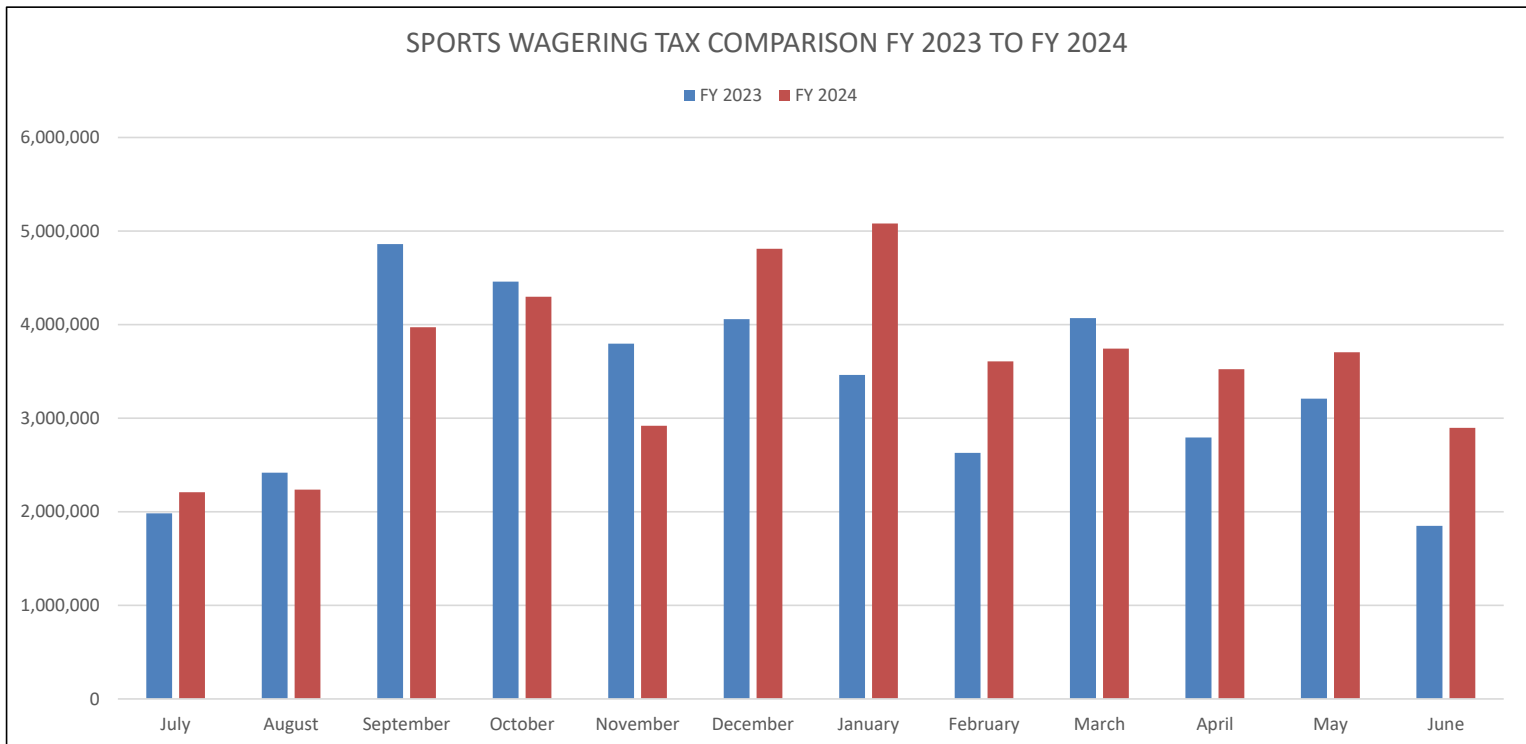

# REVENUES & EXPENDITURES

<b>FEES</b>	<b>\$ 14,467,028</b>
<u>Occupational Licensing</u>	
Applications	\$ 1,347,825
Permanent/Renewal	\$ 819,079
<b>Subtotal</b>	<b>\$ 2,166,904</b>

<u>Casino Licensing</u>	
Applications for Merger/Buyout	\$ -
Permanent/Renewal	\$ 327,900
Other - License fee	\$ 4,000,000
<b>Subtotal</b>	<b>\$ 4,327,900</b>

<u>Supplier Licensing</u>	
Applications:	\$ 40,000
Permanent/Renewal:	\$ 350,375
Other - Junketeer:	\$ 7,375
<b>Subtotal</b>	<b>\$ 397,750</b>

<u>Charity Gaming *</u>	
Licensing	\$ 4,736,640
Penalties/Miscellaneous	\$ 109,450
<b>Subtotal</b>	<b>\$ 4,846,090</b>

<u>Other Commission Divisions</u>	
Athletic - Licensing	\$ 31,404
Athletic - Event Tax	\$ 43,010
Fantasy Sports Renewals	\$ 25,000
Fantasy Sports Application	\$ 200,000
Gaming Research Division	\$ 325,000
Pokagon Oversight Fee	\$ 100,000
Problem Gambling	\$ 250,000
Sports Wagering - Casinos/OTB	\$ 650,000
Sports Wagering - Vendor	\$ 1,050,000
Sports Wagering - Registrant	\$ 33,970
Sports Wagering - Service Provider	\$ 20,000
<b>Subtotal</b>	<b>\$ 2,728,384</b>

<b>FINES</b>	<b>\$ 940,934</b>
Riverboats	\$ 548,930
Suppliers	\$ 90,000
Voluntary Exclusion Program (V.E.P.)	\$ 56,255
Sports Wagering	\$ 245,750

<b>EXPENDITURES</b>	<b>\$ 41,279,243</b>
<u>Commission Administration</u>	
Salary/Wages	\$ 4,274,529
Other Operating & Encumbrance	\$ 543,235
<b>Subtotal</b>	<b>\$ 4,817,764</b>

<u>Charity Gaming Enforcement</u>	
Salary/Wages	\$ 3,995,189
Lottery Surplus	\$ 2,000,000
Other Operating & Encumbrance	\$ 363,113
<b>Subtotal</b>	<b>\$ 6,358,301</b>

<u>Athletic Division</u>	
Salary/Wages	\$ 101,310
Other Operating & Encumbrance	\$ 17,459
Less Reimbursements	\$ (6,988)
<b>Subtotal</b>	<b>\$ 111,781</b>

<u>Gaming Enforcement **</u>	
Salary/Wages	\$ 27,780,671
Other Operating & Encumbrance	\$ 1,162,201
<b>Subtotal</b>	<b>\$ 28,942,872</b>

<u>Sports Wagering</u>	
Salary/Wages	\$ 860,668
Other Operating & Encumbrance	\$ 187,857
<b>Subtotal</b>	<b>\$ 1,048,525</b>

\*Does not include Charity Gaming Excise Tax of \$2,207,753 collected by IDOR.

\*\*Fully reimbursed by riverboat casinos and racinos.

# MBE/WBE UTILIZATION

## Disparity Study

Statute requires the Commission to establish annual goals for the use of minority and women-owned enterprises (M/WBE). These goals must be derived from a statistical analysis of utilization study of casino contracting and purchases. Such an analysis, also called a disparity study, must be updated every five years.

In keeping with its statutory mandate, an update of the Commission’s study was completed in November 2022. The Indiana University Public Policy Institute completed the study on our behalf, examining the contracting and purchasing practices of Indiana’s casinos from 2017 through 2022. Based upon actual purchase data provided by the casinos and audited by Commission staff, the study period reviewed over \$1.7 billion in spending on goods and services.

In addition to a review of purchasing, also called utilization, a disparity study must also seek to establish capacity, which is a measure of all firms ready, willing, and able to provide goods and services to Indiana’s riverboat casinos. The capacity estimate derived from the study is below.

<u>Capacity Estimates</u>	<u>MBE</u>	<u>WBE</u>
<b>Construction</b>	10.7%	9.7%
<b>Procurement of Supplies</b>	1.7%	3.7%
<b>Professional Services</b>	3.5%	6.5%
<b>Other Services</b>	2.2%	6.4%

The Commission adopted the study at its November meeting in Resolution 2022-244 and will continue to monitor M/WBE utilization annually. The full disparity study is available at [www.in.gov/igc](http://www.in.gov/igc).

## 2024 Expenditures

The table below indicates spending in each category in CY 2024. Not reflected in the chart, but of importance to note, is that casinos spent \$239.4 million with Indiana firms, including non-M/WBE, during this period.

<u>Purchase Type</u>	<u>Amount</u>	<u>MBE Spend</u>	<u>WBE Spend</u>
Construction	\$174,782,131	9.46%	1.26%
Procurement	\$190,102,274	3.99%	9.80%
Professional Services	\$39,732,729	2.17%	7.12%
Non-Professional Services	\$46,300,675	9.56%	3.60%
<b><u>TOTAL</u></b>	<b>\$450,917,810</b>		

# ORGANIZATIONAL CHART

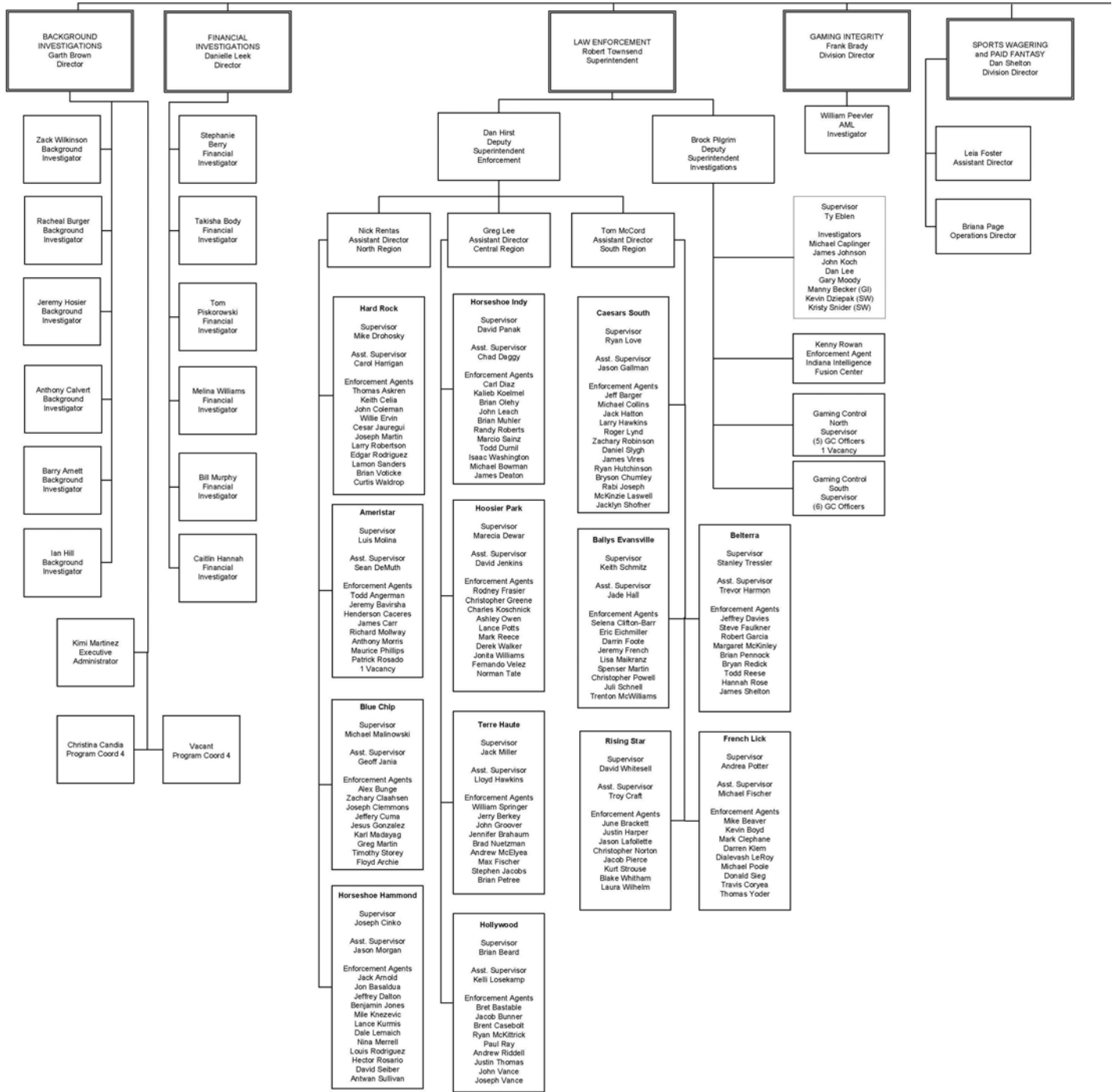

# ORGANIZATIONAL CHART

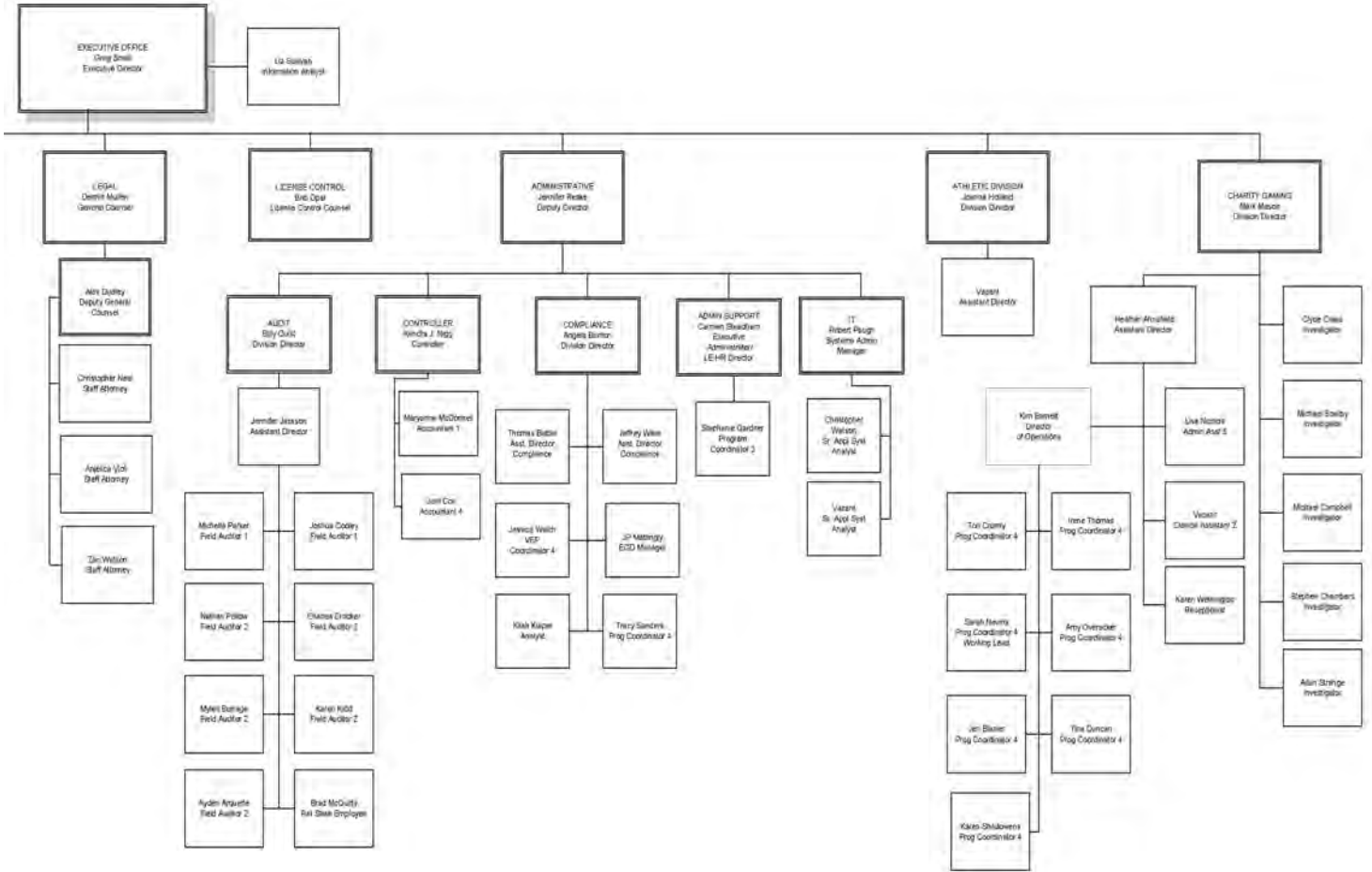

As of: June 30, 2024



# Divisions



# DIVISION STATISTICS

## LEGAL DIVISION

### Occupational Licensing

Temporary Licenses Issued	5,917
Permanent Licenses Issued	4,600
License Renewals	11,603
Permanent License Revocations	1
Application Denials	15
Felony Waivers	12
Felony Waivers Granted	8
Settlements in Lieu of Disciplinary Action	24

### Gaming Entity Licensing

Gaming Entity Inquiries Reviewed	153
Temporary Supplier Licenses Granted	4
Permanent Supplier Licenses Granted	6
Supplier License Renewals	42
Supplier License Terminations	4

### Junket Registration

Junket Operator Certificates Issued	1
Junketeer Certificates Issued	1
Total Registered Junket Operators	22
Total Registered Junketeers	24

### Exclusion Statistics

Patrons Excluded	69
Exclusion Appeals	8
Removals from Exclusion List	3
Actions For Civil Penalty	2
Civil Penalty Collected	\$1,650
Currently on Exclusion List	1,053

### Record Requests Statistics

Public Record Requests Received	107
Number of Records Request Documents Released	1,801

## SPORTS WAGERING DIVISION

### Sports Wagering

Sports Wagering Registrations Issued	64
Total Active Sports Wagering Registrants	557
Temporary SWV Licenses Granted	2
Permanent SWV Licenses Granted	0
SWV License Renewals	16
SWV License Terminations	3
Temporary PFS Licenses Granted	5
Permanent PFS Licenses Granted	0
PFS License Renewals	5
Temporary SWSP Licenses Granted	2
Permanent SWSP Licenses Granted	1
Active SWSP Licenses	14
Permanent Certificate of Authority	1
Certificate of Authority Renewals	15

## COMPLIANCE DIVISION

### Table Games

New Table Games Reviewed	9
New Table Games Permanent Approval	3
New Table Games Pending	9
Table Shipments Approved	202
Layout Schematics Approved	101

### Electronic Gaming Devices

EGD Movements Submitted, Reviewed and Approved	1,255
EGD Shipments Submitted, Reviewed and Approved	2,230
Lab Certification Letters Reviewed and Approved	996

The Commission granted 90 waiver requests and issued 233 recommendations of disciplinary actions against casino, supplier and sports wagering licensees with \$887,679 in fines were collected.

### Waiver and Disciplinary Recommendations

Number of Waiver Recommendations	92
Disciplinary Recommendations Casino, Supplier and SW	233
Disciplinary Letters Issued	45
Settlement Agreements Executed	98

### Promotions / Tournaments

Received	2,124
Reviewed	1,883
Approved	206
Disapproved	1
Pending	0
Cancelled	12
Sports Wagering (A/R)	34

## GAMING LAW ENFORCEMENT DIVISION

Regulatory Investigations	2,983
Criminal Investigations	1,433
Individuals Charged	687
Inspections Conducted	3,885
Illegal Gambling Devices Confiscated	345
SARS Reviewed	2,189

## BACKGROUND/FINANCIAL INVESTIGATIONS DIVISION

### Investigations

Level 1 Investigations	392
Level 2 Investigations	4,861
Level 3 Investigations	1,517

12,941 hours were logged and the division maintained a utilization rate of 67%.



# DIVISION STATISTICS—CONTINUED

## ATHLETIC DIVISION

### **Athletic Event**

Professional Boxing Events	10
Mixed Martial Arts Pro-Am Events	11
Mixed Martial Arts Amateur Events	9

### **Boxing**

Judges Issued	2
Managers Issued	3
Matchmaker Issued	4
Promoters Issued	6
Referees Issued	1
Seconds Issued	96
Timekeepers Issued	1
Trainers Issued	3
Professional Boxers Issued	93

### **Mixed Martial Arts**

Amateur MMA Sanctioning Bodies	2
Judges Issued	1
Managers Issued	0
Matchmaker Issued	1
Promoters Issued	8
Referees Issued	1
Seconds Issued	183
Timekeepers Issued	3
Trainers Issued	2
Professional Mixed Martial Artists	73
MMA National ID's	252
Event Physicians	7

## CHARITY GAMING DIVISION

### Charity Gaming

Licenses Issued	2,216
Non-Licensed Events	2,991
Affiliate Events	176
Qualified Organizations	3,420
Qualified Distributors	27
Qualified Manufacturers	20
Compliance Investigations Conducted	599
Warning Letters Issued	32
Formal Disciplinary Orders	26
Gross Income Reported	\$479,761,918
Licensing Fees Collected	\$4,736,640
Prize Payouts	\$365,965,163
Penalties	\$109,449

## Charity Gaming Licenses Issued

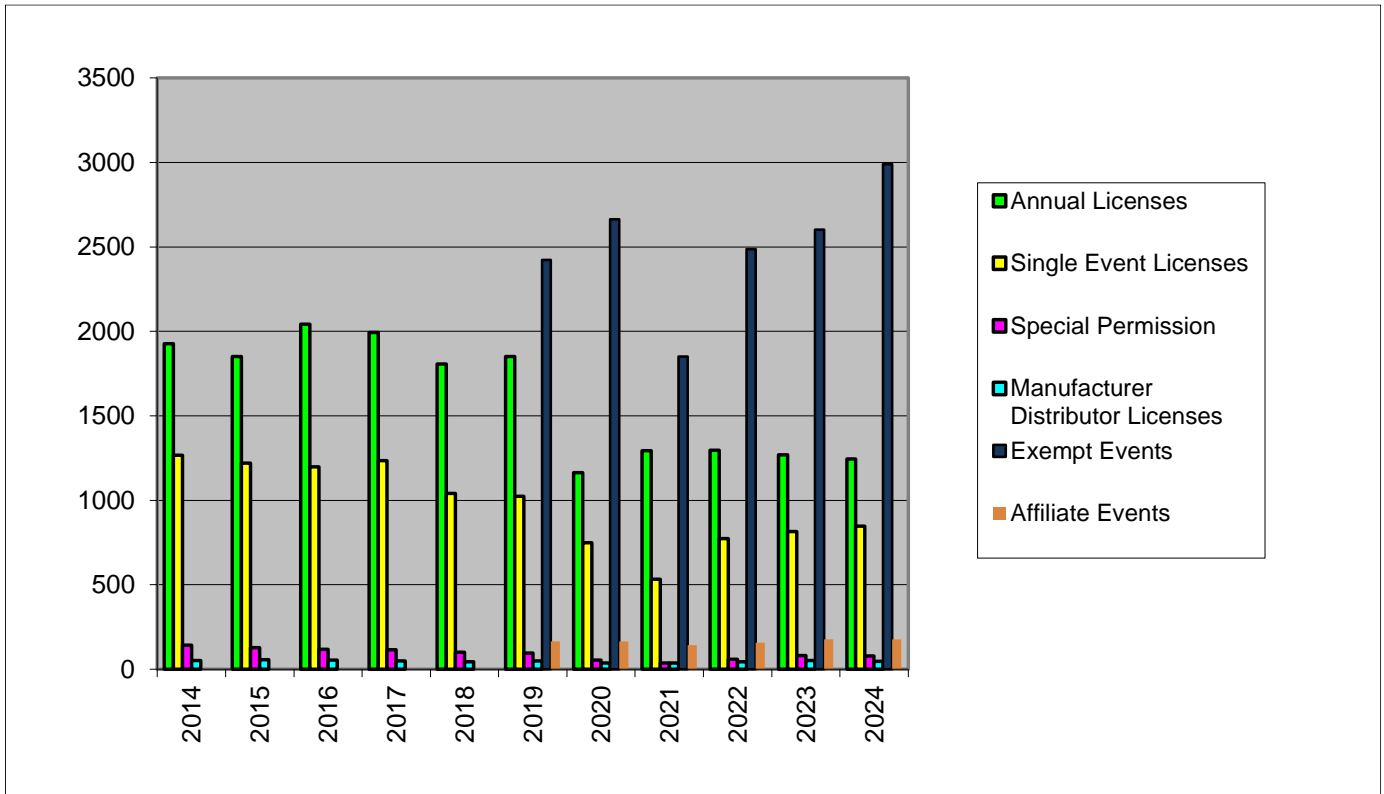

## VEP Statistics

There were 6,372 active members from forty-two (42) different states in the Voluntary Exclusion Program (VEP) as of June 30, 2024. The graphs display the VEP participants, as categorized by age, gender, home state and length of exclusion. In FY2024, forty-two (42) forfeitures were approved by the Commission and resulted in approximately \$60,503 in forfeitures.

### Member Gender

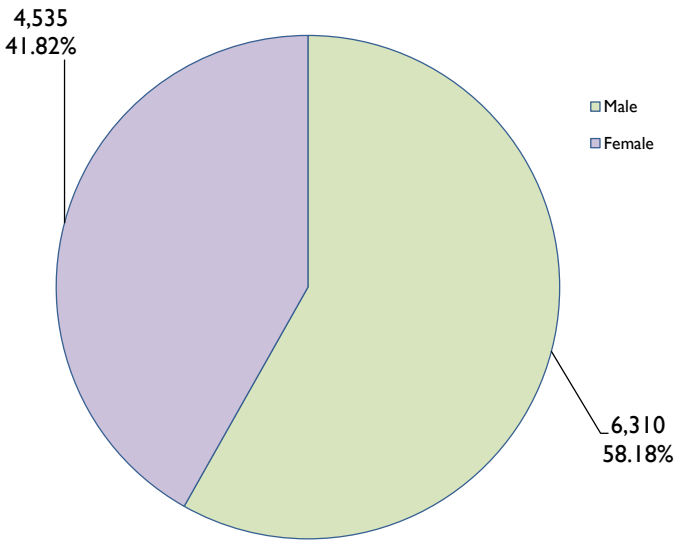

### Member State

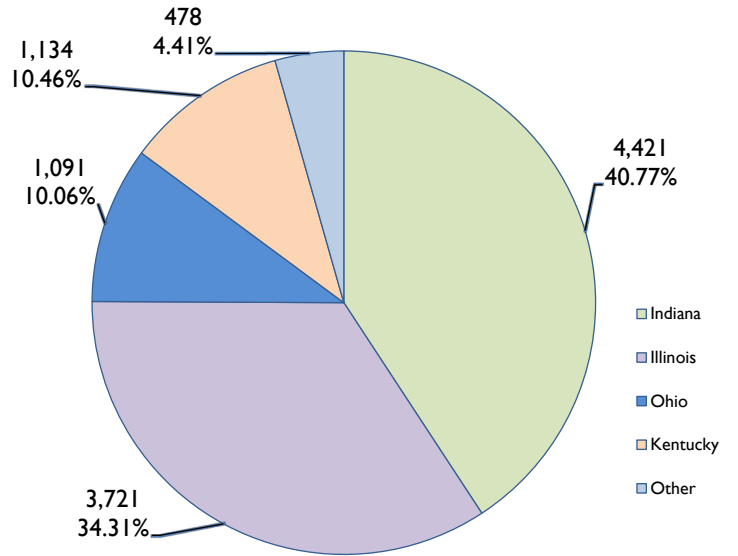

### Member Exclusion Length

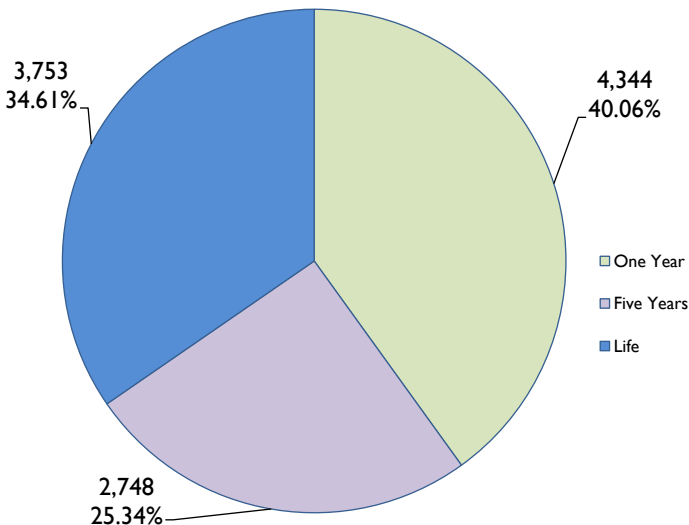

### Member Age

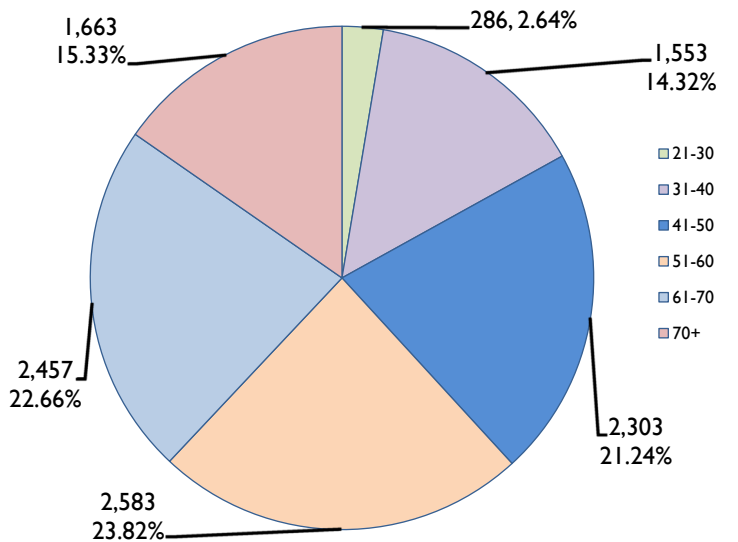

## ISRP Statistics

Pursuant to Indiana Code 4-38, the Internet Self-Restriction Program (ISRP) was implemented on September 1, 2019. ISRP only applies to mobile sports wagering. Mobile sports wagering is defined as sports wagering conducted through computers or mobile or interactive devices and accepted in the state of Indiana through an online sports wagering system approved by the IGC. To date, three hundred twenty-three (323) individuals have signed up for ISRP; with thirty-nine (39) individuals removing themselves bringing the active total enrollments to two hundred eighty-four (284). The graphs below display the program participants, as categorized by age, gender, home state and length of exclusion.

### Member Gender

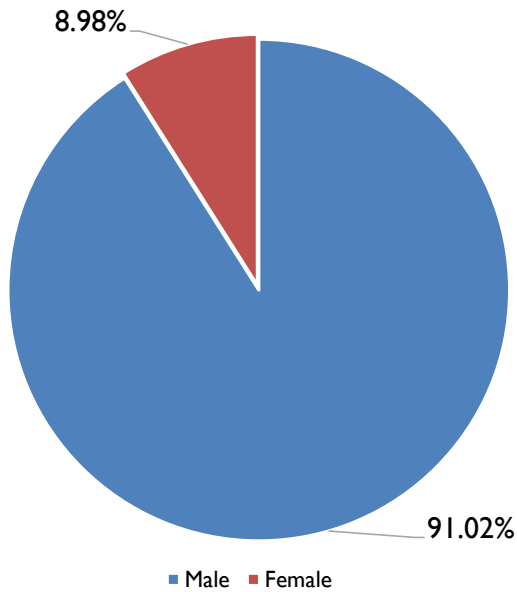

### Member State

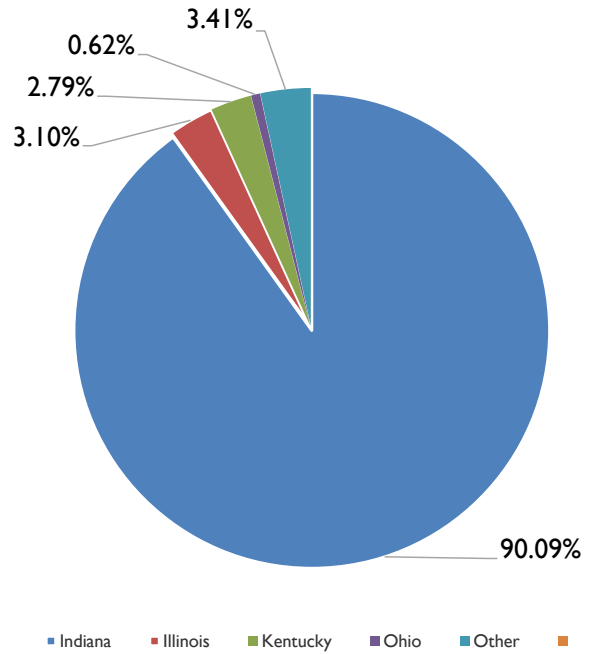

### Member Exclusion Length

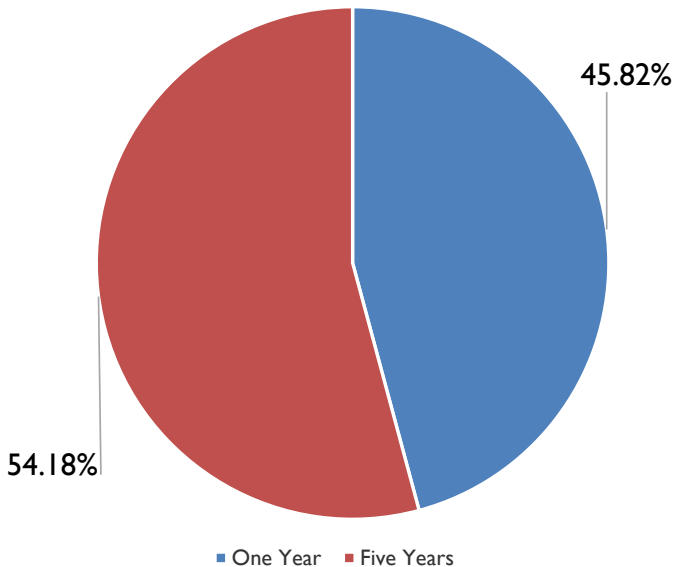

### Member Age

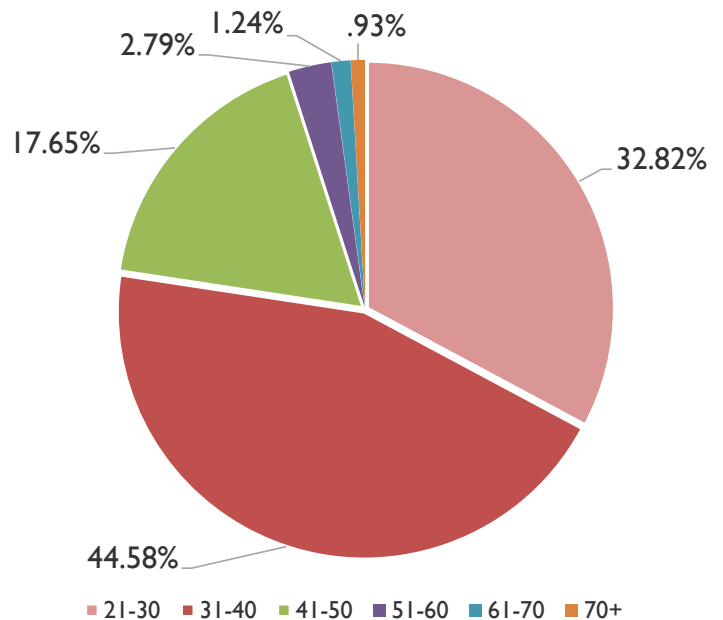

# Gaming Integrity Division

## Gaming Integrity Division

The Gaming Integrity Division conducts specialized investigations, with particular emphasis on financial matters. The division works closely with casino internal audit, compliance, and finance departments to ensure casinos are employing best practices in maximizing the utilization of data to identify criminal activity. The data utilized includes suspicious activity reports, currency transaction reports, and multiple transaction logs. The Division has worked with both federal agencies and local prosecutors and law enforcement agencies in successful prosecutions involving money laundering and other criminal activity. Manny Becker the Investigator assigned to the Gaming Integrity Division received the Inspector General's 2024 Award for Excellence. A recent GID Case was cited in the 2024 US Treasury AML Risk Assessment. This Case resulted in a \$3.2 million narcotics trafficking, and money laundering organization being brought to justice. Emphasis on Casino Risk Assessments has resulted in substantial improvement in the ratio of cases to suspicious activity reports.



# Indiana Casinos



# INDIANA CASINO LOCATIONS



## Indiana Casino Locations



As of 04/05/2024

# AMERISTAR CASINO



**General Manager:**

Ryan Coppola

**Address:**

777 Ameristar Blvd.  
East Chicago, Indiana 46312

**Website:**

<https://eastchicago.ameristar.com>

### Yearly Win Totals

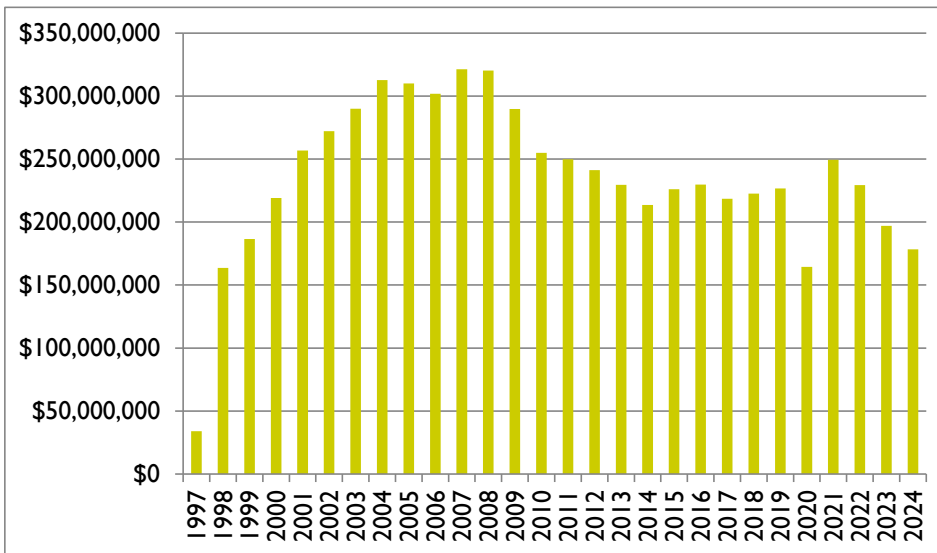

Date Opened: April 18, 1997

Gaming Space: 72,028 Square Feet

Electronic Gaming Devices: 1,101

Table Gaming Positions: 333

Restaurants: 5

Hotel: 288 Rooms

Total Taxes: \$63,659,050

LDA Payments: \$6,175,614

Total Employment: 713

Minority Employment: 73.91%

County Employment: 82.61%

Indiana Employment: 90.04%

Sportsbook: Operated by Ameristar East Chicago

Sports Wagering Kiosks: 23

Sports Wagering Vendors Licensed: Crown IN Gaming, LLC d/b/a DraftKings (Mobile)



# BELTERRA CASINO



**General Manager:**

Peter Chu

**Address:**

777 Belterra Dr.  
Florence, Indiana 47020

**Website:**

[www.belterracasino.com](http://www.belterracasino.com)

**Yearly Win Totals**

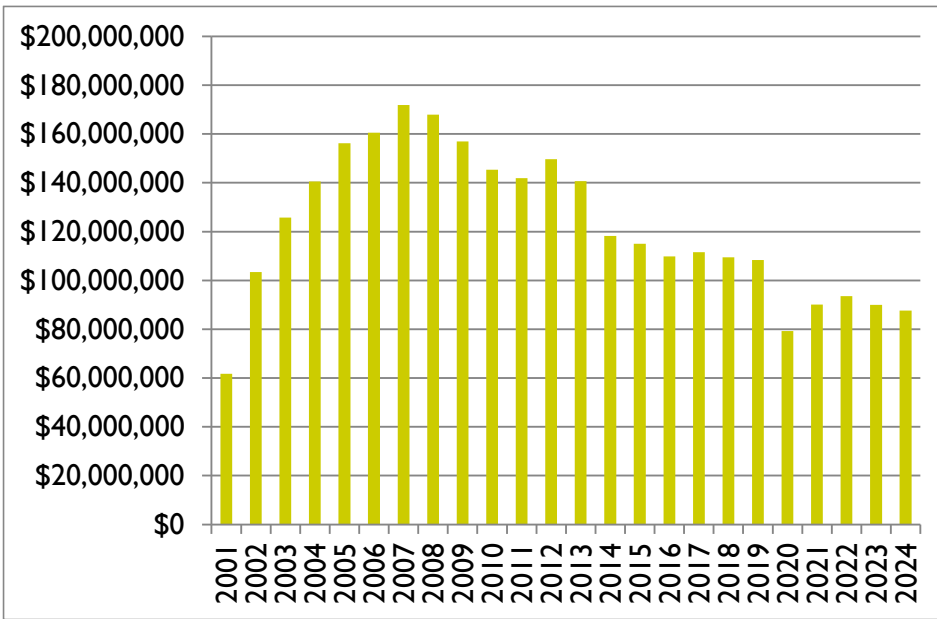

Date Opened: October 27, 2000

Gaming Space: 70,232 Square Feet

Electronic Gaming Devices: 830

Table Gaming Positions: 176

Restaurants: 5

Hotel: 608 rooms

Total Taxes: \$21,463,205

LDA Payments: \$837,365

Total Employment: 596

Minority Employment: 16.10%

County Employment: 51.00%

Indiana Employment: 67.30%

Sportsbook: Operated by Vendor Betfair Interactive US, LLC d/b/a FanDuel Sportsbook

Sports Wagering Kiosks: 4

Sports Wagering Vendors Licensed: Betfair Interactive US, LLC d/b/a FanDuel Sportsbook (Retail), BetMGM, LLC d/b/a Roar Digital (Mobile), and Digital Gaming Corporation d/b/a Digital Gaming Corporation - Betway (Mobile)

# BLUE CHIP CASINO



**General Manager:**

Brenda Temple

**Address:**

777 Blue Chip Drive  
Michigan City, Indiana 46360

**Website:**

[www.bluechipcasino.com](http://www.bluechipcasino.com)



## Yearly Win Totals

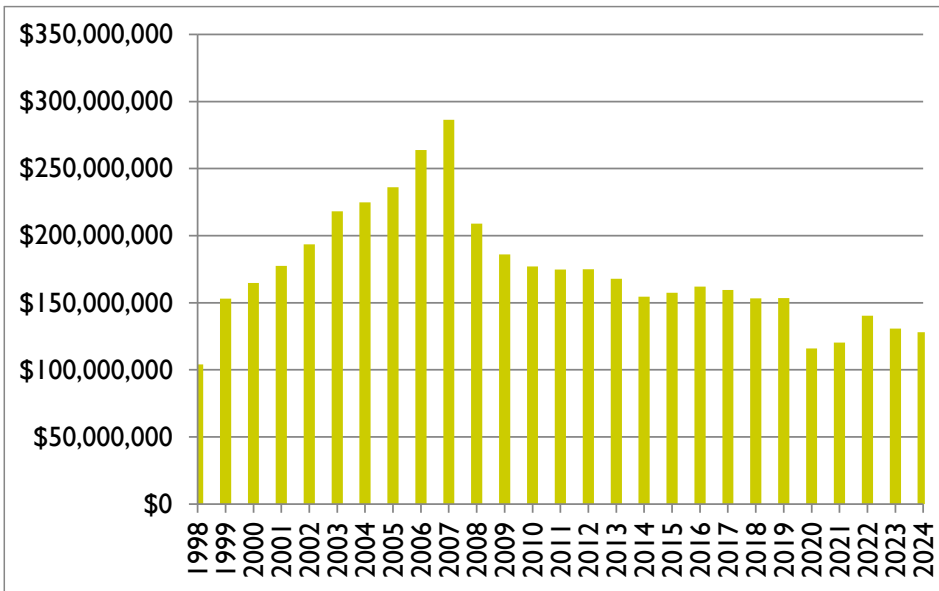

Date Opened: August 18, 1997

Gaming Space: 65,375 Square Feet

Electronic Gaming Devices: 1,330

Table Gaming Positions: 170

Restaurants: 4

Hotel: 486 rooms

Total Taxes: \$47,795,646

LDA Payments: \$972,398

Total Employment: 581

Minority Employment: 32.00%

County Employment: 65.60%

Indiana Employment: 95.40%

Sportsbook: Operated by Vendor Betfair Interactive US, LLC d/b/a FanDuel Sportsbook

Sports Wagering Kiosks: 10

Sports Wagering Vendors Licensed: Betfair Interactive US, LLC d/b/a FanDuel Sportsbook (Retail and Mobile)

# FRENCH LICK RESORT CASINO



**General Manager:**

Chris Leininger

**Address:**

8670 West State Road 56  
French Lick, Indiana 47432

**Website:**

[www.frenchlick.com/gaming](http://www.frenchlick.com/gaming)



## Yearly Win Totals

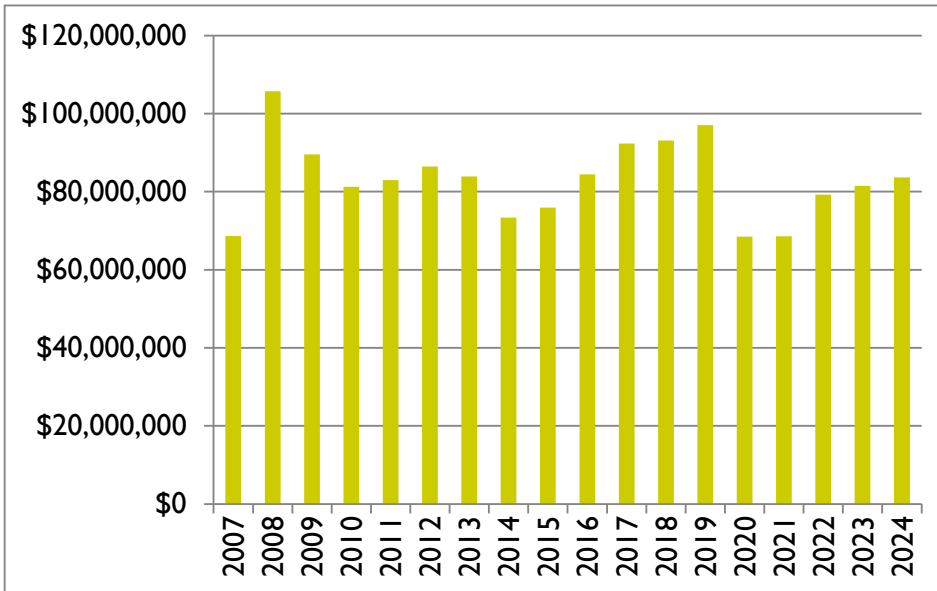

Date Opened: November 3, 2006

Gaming Space: 49,719 Square Feet

Electronic Gaming Devices: 702

Table Gaming Positions: 202

Restaurants: 10

Hotel: 757 rooms

Total Taxes: \$14,384,860

LDA Payments: \$2,219,026

Total Employment: 1,568

Minority Employment: 12.00%

County Employment: 72.00%

Indiana Employment: 98.00%

Sportsbook: Operated by French Lick Resort

Sports Wagering Kiosks: 11

Sports Wagering Vendors Licensed: Rush Street Interactive, LLC d/b/a BetRivers (Mobile) and Hillside (Indiana) LLC d/b/a Bet365 (Mobile)

# BALLY'S EVANSVILLE



**General Manager:**

Timothy Bollmann

**Address:**

421 N.W. Riverside Drive  
Evansville, Indiana 47708

**Website:**

[www.bally's.com/evansville](http://www.bally's.com/evansville)



## Yearly Win Totals

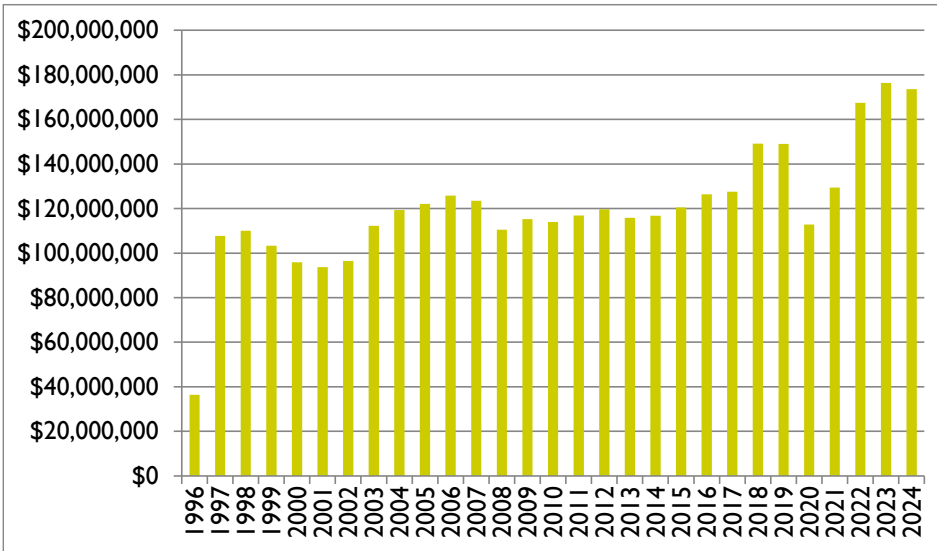

Date Opened: December 8, 1995

Gaming Space: 46,265 Square Feet

Electronic Gaming Devices: 928

Table Gaming Positions: 194

Restaurants: 5

Hotel: 338 rooms

Total Taxes: \$46,405,050

LDA Payments: \$6,987,257

Total Employment: 532

Minority Employment: 24.81%

County Employment: 74.62%

Indiana Employment: 89.85%

Sportsbook: Operated by Aztar Indiana Gaming Company, LLC d/b/a Bally's Casino Evansville

Sports Wagering Kiosks: 10

Sports Wagering Vendors Licensed: American Wagering, Inc. d/b/a William Hill (Retail - vacated property in March 2024) and Bally's Interactive, LLC d/b/a Bally Bet (Mobile)

# HOLLYWOOD CASINO



**General Manager:**

Mike Galle

**Address:**

777 Hollywood Blvd.  
Lawrenceburg, Indiana 47025

**Website:**

[www.hollywoodindiana.com](http://www.hollywoodindiana.com)



## Yearly Win Totals

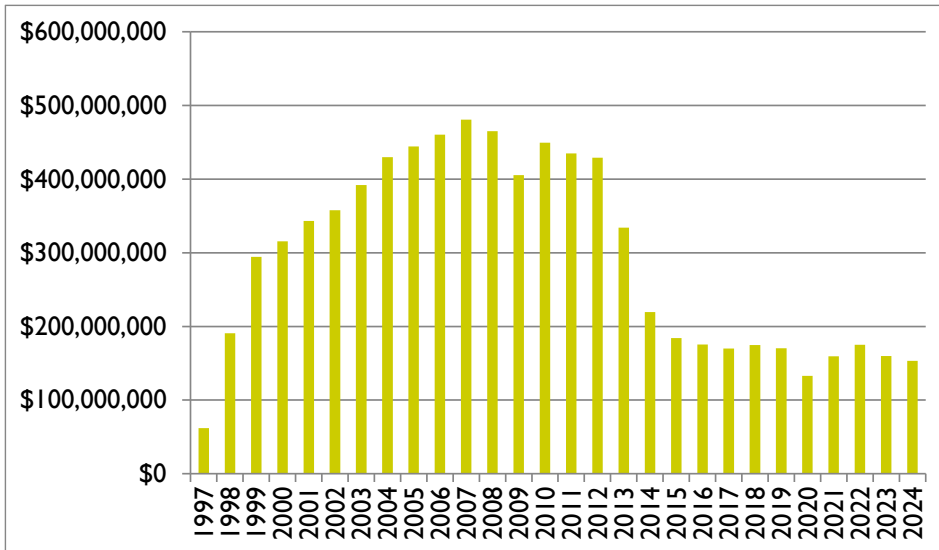

Date Opened: December 13, 1996

Gaming Space: 167,000 Square Feet

Electronic Gaming Devices: 1,246

Table Gaming Positions: 379

Restaurants: 4

Hotel: 463 rooms

Total Taxes: \$40,816,329

LDA Payments: \$8,654,594

Total Employment: 674

Minority Employment: 8.30%

County Employment: 50.10%

Indiana Employment: 65.00%

Sportsbook: Operated by Hollywood Casino

Sports Wagering Kiosks: 15

Sports Wagering Vendors Licensed: Penn Sports Interactive, LLC d/b/a ESPN Bet (Mobile) and PointsBet Indiana LLC d/b/a Fanatics Sportsbook (Mobile)

# HARRAH'S HOOSIER PARK CASINO



**General Manager:**

Colin Skidmore

**Address:**

4500 Dan Patch Circle  
Anderson, Indiana 46013

**Website:**

[www.caesars.com/harrahs-hoosier-park](http://www.caesars.com/harrahs-hoosier-park)



## Yearly Win Totals

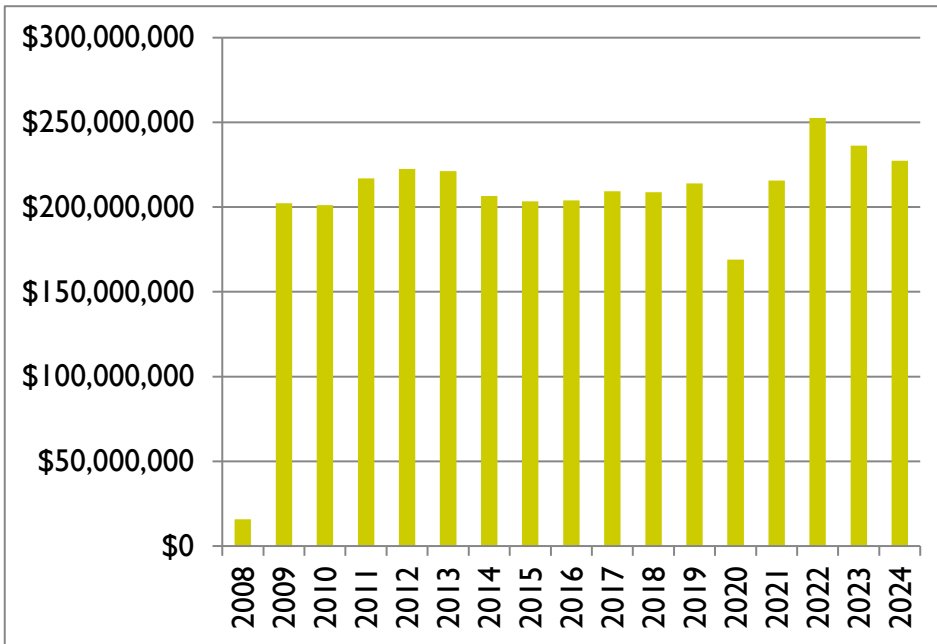

Date Opened: May 29, 2008

Gaming Space: 86,136 Square Feet

Electronic Gaming Devices: 1,200

Table Gaming Positions: 270

Restaurants: 5

Hotel: N/A

Total Taxes: \$54,659,778

LDA Payments: \$6,618,032

Total Employment: 643

Minority Employment: 18.82%

County Employment: 60.65%

Indiana Employment: 100.00%

Sportsbook: Operated by Harrah's Hoosier Park

Sports Wagering Kiosks: Harrah's Hoosier Park 12, Indianapolis 11 and New Haven 9

Satellite Sports Wagering Vendors Facilities: Caesars Race & Sportsbook-Indianapolis, 20 N. Pennsylvania St, Indianapolis, IN 46204 and Caesars Race & Sportsbook-New Haven, 304 Minnich Road, New Haven, Indiana 46774

Sports Wagering Vendors Licensed: American Wagering, Inc. d/b/a Caesars Sportsbook (Mobile)

# HORSESHOE CASINO HAMMOND



**General Manager:**

William Gustafson

**Address:**

777 Casino Center Dr.  
Hammond, Indiana 46320

**Website:**

[www.caesars.com/horseshoe-hammond](http://www.caesars.com/horseshoe-hammond)

## Yearly Win Totals

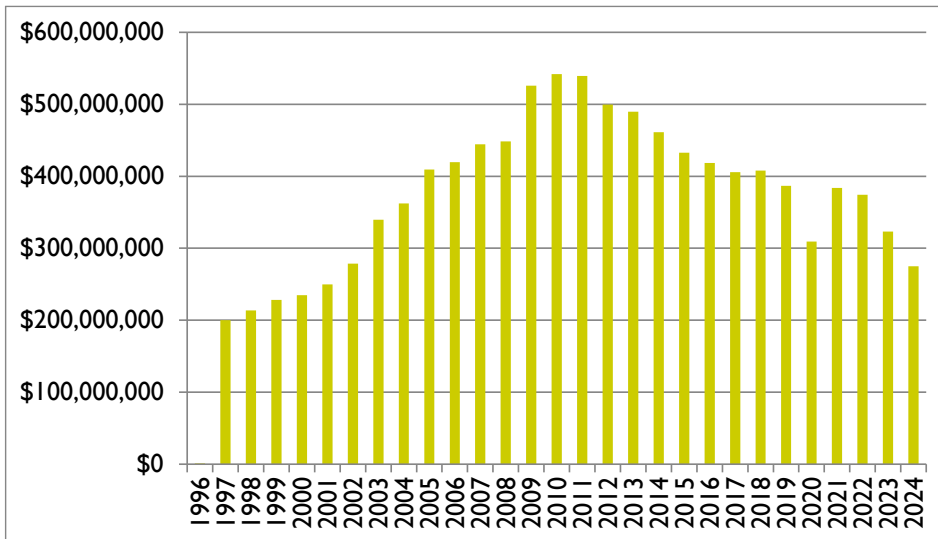

Date Opened: June 29, 1996

Gaming Space: 108,000 Square Feet

Electronic Gaming Devices: 1,594

Table Gaming Positions: 587

Restaurants: 4

Hotel: N/A

Total Taxes: \$81,478,140

LDA Payments: \$22,484,070

Total Employment: 889

Minority Employment: 63.20%

County Employment: 66.60%

Indiana Employment: 74.60%

Sportsbook: Operated by Horseshoe Hammond Casino

Sports Wagering Kiosks: 31

Sports Wagering Vendors Licensed: American Wagering, Inc d/b/a Caesars Sportsbook (Retail) and Unibet Indiana LLC (Mobile - Relinquished license 6/18/2024)

# CAESARS SOUTHERN INDIANA



**General Manager:**

Bradley Seigel

**Address:**

11999 Casino Center Dr. S.E.  
Elizabeth, Indiana 47117

**Website:**

[www.caesars.com/caesars-southern-indiana](http://www.caesars.com/caesars-southern-indiana)

## Yearly Win Totals

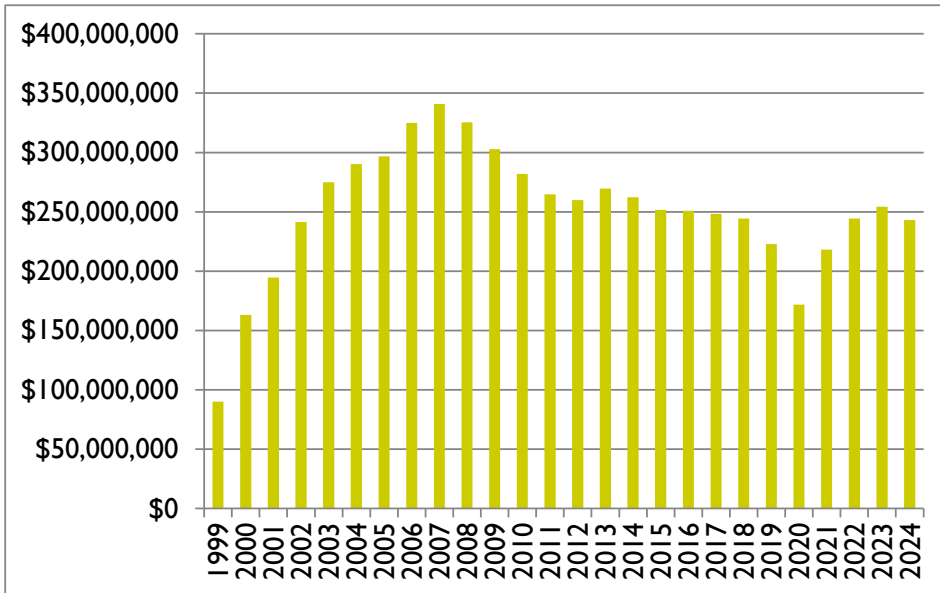

Date Opened: November 20, 1996

Gaming Space: 106,700 Square Feet

Electronic Gaming Devices: 960

Table Gaming Positions: 597

Restaurants: 3

Hotel: 503 Rooms

Total Taxes: \$70,952,906

LDA Payments: \$78,494,665

Total Employment: 875

Minority Employment: 16.23%

County Employment: 39.43%

Indiana Employment: 98.06%

Sportsbook: Operated by Caesars Southern Indiana

Sports Wagering Kiosks: 9

Sports Wagering Vendors Licensed: American Wagering, Inc. d/b/a Caesars Sportsbook (Retail) and Betr Holdings, Inc. d/b/a Behr (Mobile - Temp License issued. Not launched)



# HORSESHOE INDIANAPOLIS



**General Manager:**

Trent McIntosh

**Address:**

4300 N. Michigan Road  
Shelbyville, Indiana 46176

**Website:**

<https://www.caesars.com/horseshoe-indianapolis>

## Yearly Win Totals

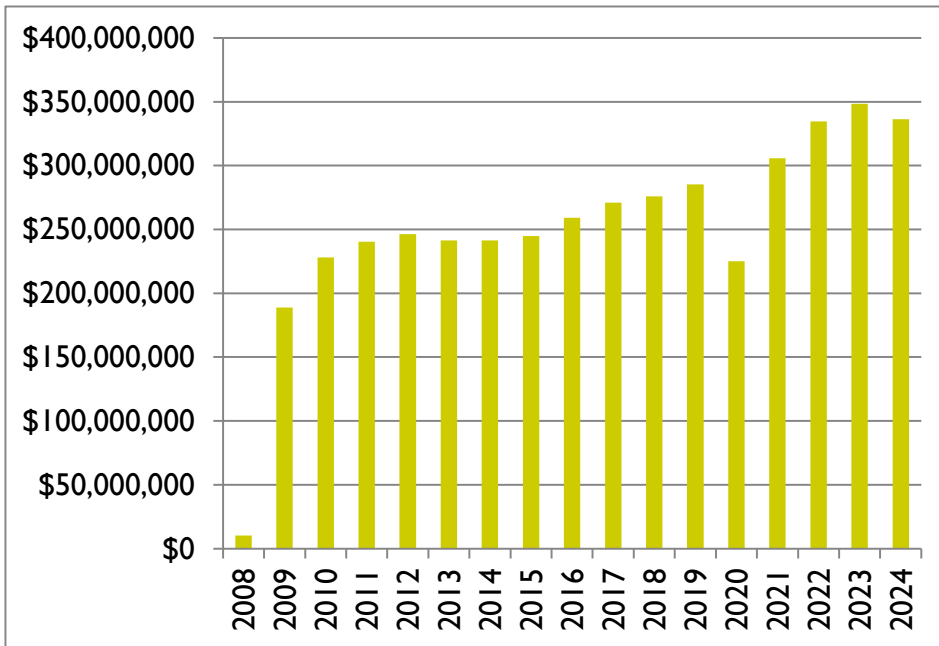

Date Opened: June 6, 2008

Gaming Space: 106,700 Square Feet

Electronic Gaming Devices: 1,511

Table Gaming Positions: 621

Restaurants: 2

Hotel: N/A

Total Taxes: \$81,875,852

LDA Payments: \$8,182,010

Total Employment: 813

Minority Employment: 13.42%

County Employment: 37.89%

Indiana Employment: 97.52%

Sportsbook: Operated by Horseshoe Indianapolis

Satellite Sports Wagering Facilities Operated: Caesars Race and Sportsbook-Clarksville, 650 Eastern Blvd., Clarksville, IN 47129

Sports Wagering Kiosks: Horseshoe Indianapolis 8 and Clarksville 20

Sports Wagering Vendors Licensed: None

# HARD ROCK NORTHERN INDIANA



## NORTHERN INDIANA

**General Manager:**

Matthew Schuffert

**Address:**

5400 West 29th Avenue  
Gary, Indiana 46406

**Website:**

[www.hardrocknorthernindiana.com](http://www.hardrocknorthernindiana.com)



### Yearly Win Totals

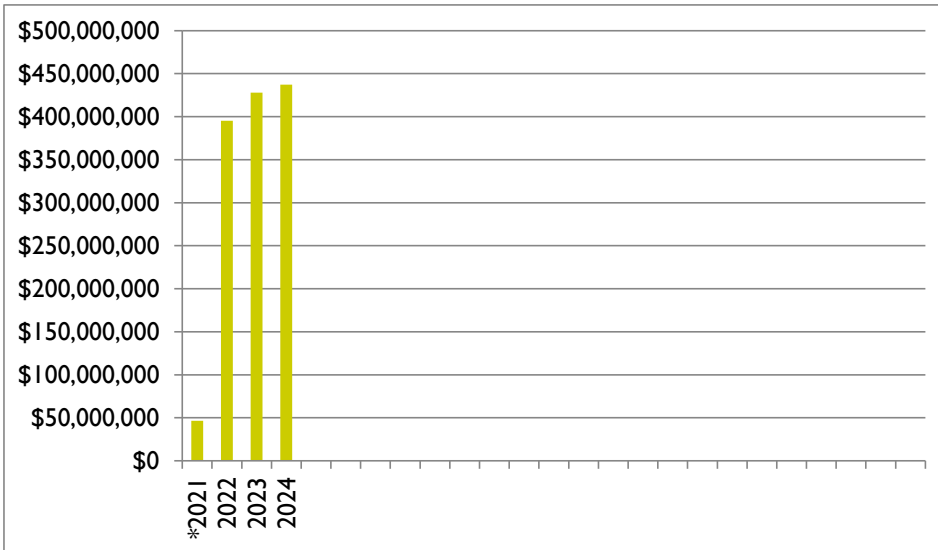

Date Opened: May 14, 2021

Gaming Space: 77,118 Square Feet

Electronic Gaming Devices: 1,767

Table Gaming Positions: 546

Restaurants: 5

Hotel: N/A

Total Taxes: \$125,273,848

LDA Payments: \$12,763,399

Total Employment: 1,389

Minority Employment: 70.00%

County Employment: 75.00%

Indiana Employment: 86.00%

Sportsbook: Operated by Seminole Hard Rock Digital, LLC d/b/a Hard Rock Digital

Sports Wagering Kiosks: 7

Sports Wagering Vendors Licensed: Seminole Hard Rock Digital, LLC d/b/a Hard Rock Digital (Retail & Mobile)

\*The casino was only open for the last month of FY 21 reflected in the chart above.

# Rising Star Casino



**General Manager:**

Angi Truebner-Webb

**Address:** 777 Rising Star Drive

Rising Sun, Indiana 47040

**Website:**

[www.risingstarcasino.com](http://www.risingstarcasino.com)



## Yearly Win Totals

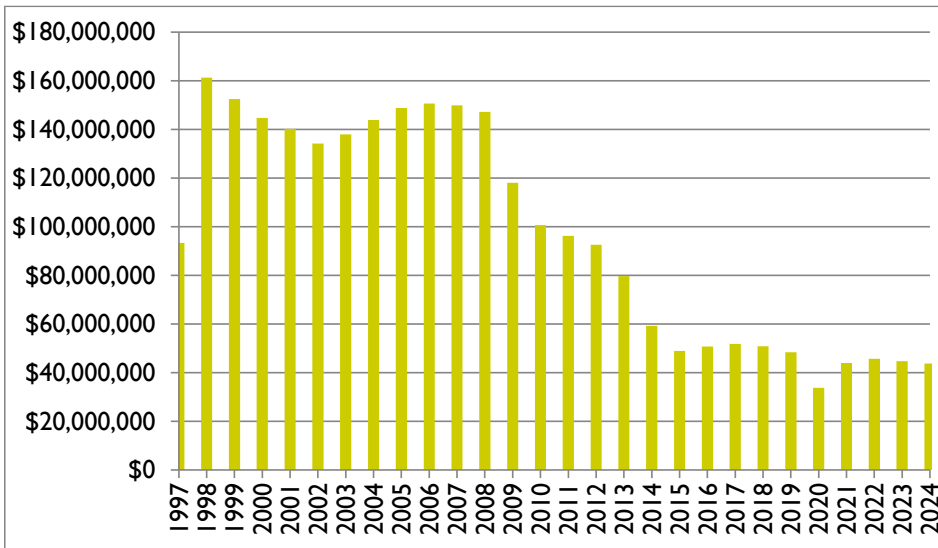

Date Opened: October 4, 1996

Gaming Space: 40,000 Square Feet

Electronic Gaming Devices: 625

Table Gaming Positions: 118

Restaurants: 4

Hotel: 294 rooms

Total Taxes: \$3,787,593

LDA Payments: \$657,880

Total Employment: 295

Minority Employment: 5.00%

County Employment: 42.00%

Indiana Employment: 93.00%

Sports Wagering Kiosks: 0

Sports Wagering Vendors Licensed: Churchill Downs Interactive Gaming, LLC d/b/a TwinSpires (Retail & Mobile—Relinquished license 7/14/2023), Smarkets Holdings USA Inc. d/b/a SBK - Indiana (Mobile), and WSI US, LLC d/b/a WynnBet (Mobile - Relinquished license 3/20/2024).

# Terre Haute Casino Resort



**General Manager:**

Michael Rich

**Address:** 4500 E. Margaret Dr.

Terre Haute, Indiana 47803

**Website:**

[www.terrehaitecasino.com](http://www.terrehaitecasino.com)

## Yearly Win Totals

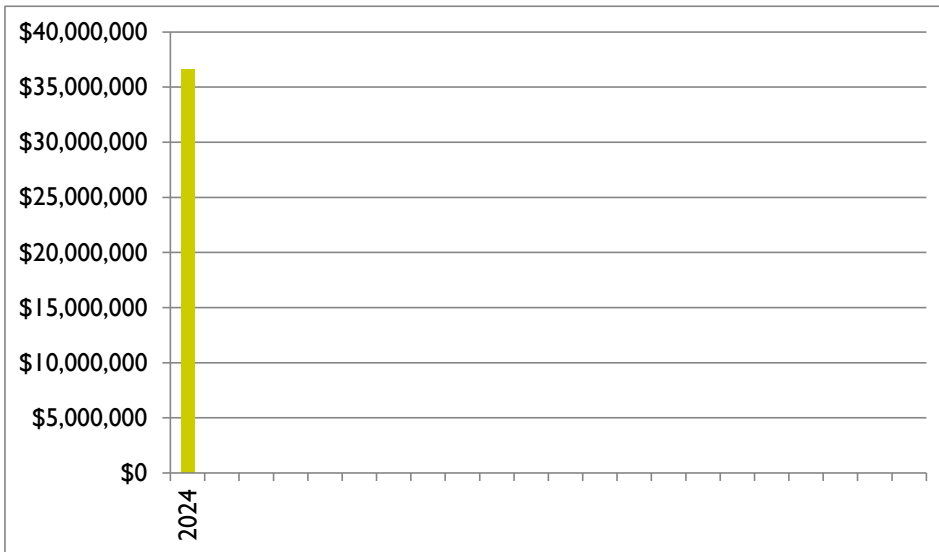

Date Opened: April 5, 2024

Gaming Space: 76,726 Square Feet

Electronic Gaming Devices: 1,050

Table Gaming Positions: 262

Restaurants: 7

Hotel: 122 rooms

Total Taxes: \$2,621,049

LDA Payments: \$

Total Employment: 183

Minority Employment: 14%

County Employment: 72%

Indiana Employment: 95%

Sportsbook: Operated by CDI Terre Haute, LLC d/b/a Terre Haute Casino Resort

Sports Wagering Kiosks: 16

Sports Wagering Vendors Licensed: None

The casino was only open for three months of FY24 reflected in the chart above.



# Appendix



# 2024 SUPPLEMENTAL WAGERING TAX REPORTED

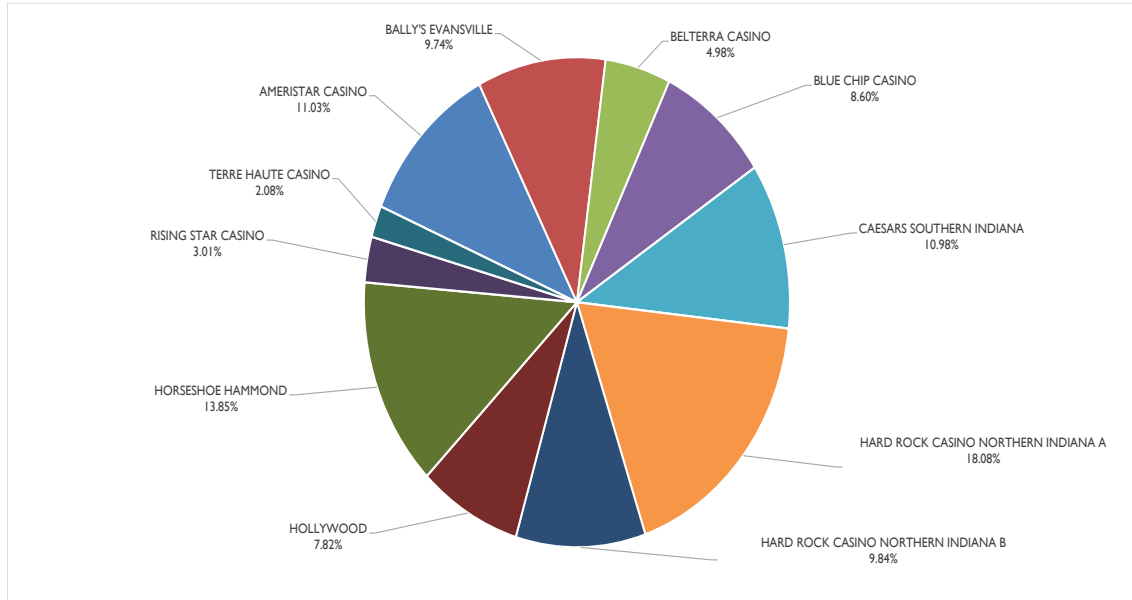

SUPPLEMENTAL TAX REPORTED	AMERISTAR CASINO	BALLY'S EVANSVILLE	BELTERRA CASINO	BLUE CHIP CASINO	CAESARS SOUTHERN INDIANA	HARD ROCK CASINO NORTHERN INDIANA A	HARD ROCK CASINO NORTHERN INDIANA B	HOLLYWOOD	HORSESHOE HAMMOND	RISING STAR CASINO	TERRE HAUTE CASINO	GRAND TOTAL
July	469,259	395,827	237,273	377,839	469,229	725,336	394,841	332,053	647,830	141,094	0	4,190,580
August	436,985	381,388	205,102	351,146	404,083	650,399	354,049	315,028	598,721	125,794	0	3,822,696
September	408,930	365,470	218,825	353,782	386,393	695,279	378,479	300,901	610,297	123,199	0	3,841,557
October	434,831	347,353	185,782	315,403	412,879	667,964	363,610	284,417	567,418	114,688	0	3,694,346
November	368,853	366,801	194,357	311,464	423,078	743,794	404,889	287,831	554,243	119,454	0	3,774,764
December	433,032	369,320	224,388	370,274	451,463	727,313	395,917	318,136	566,228	158,661	0	4,014,734
January	407,868	377,588	137,734	245,109	404,873	620,560	337,806	305,520	461,580	99,380	0	3,398,018
February	475,958	426,504	200,194	355,939	477,544	756,479	411,794	336,053	530,815	103,359	0	4,074,637
March	543,568	471,177	212,689	378,930	497,444	864,795	470,756	355,192	612,454	113,957	0	4,520,962
April	468,324	396,358	193,318	364,666	447,489	793,797	432,108	312,835	525,413	110,878	323,656	4,368,842
May	462,381	422,771	211,236	373,180	504,524	790,760	430,455	337,813	538,867	128,060	355,329	4,555,375
June	442,570	403,021	193,880	372,379	448,091	732,169	398,561	306,056	503,872	122,025	329,969	4,252,594
<b>TOTAL</b>	<b>\$5,352,560</b>	<b>\$4,723,579</b>	<b>\$2,414,780</b>	<b>\$4,170,111</b>	<b>\$5,327,090</b>	<b>\$8,768,646</b>	<b>\$4,773,265</b>	<b>\$3,791,834</b>	<b>\$6,717,738</b>	<b>\$1,460,548</b>	<b>\$1,008,955</b>	<b>\$48,509,106</b>

\*Per HEA 1350 (2017), effective 7/1/2018 casinos no longer report admissions. Admission tax was replaced with a supplement wagering tax.

# 2024 WAGERING TAX REPORTED

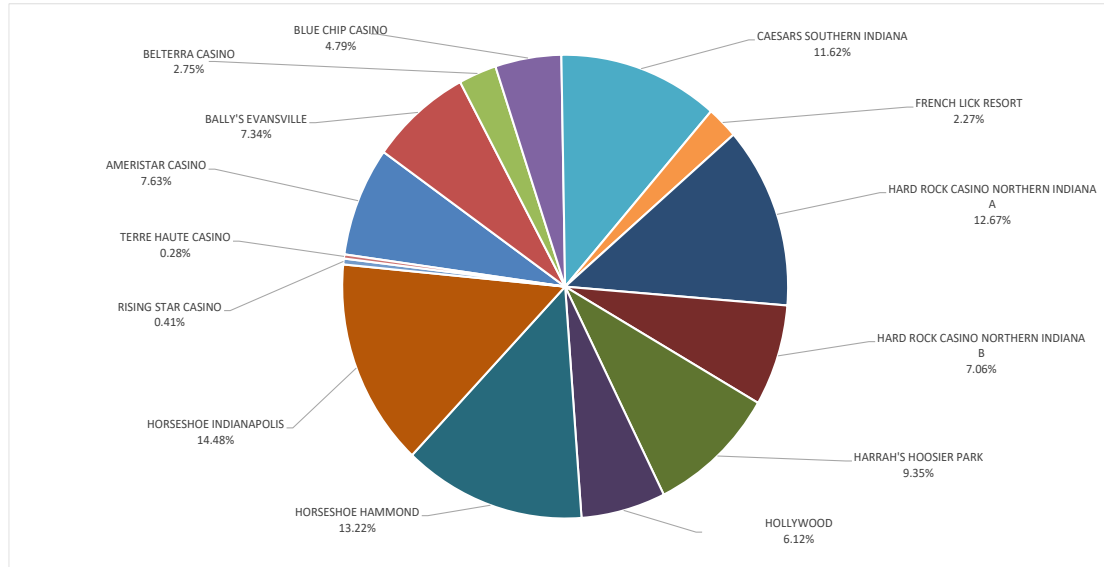

TAX REPORTED	AMERISTAR CASINO	BALLY'S EVANSVILLE	BELTERRA CASINO	BLUE CHIP CASINO	CAESARS SOUTHERN INDIANA	FRENCH LICK RESORT	HARD ROCK CASINO NORTHERN INDIANA A	HARD ROCK CASINO NORTHERN INDIANA B	HARRAH'S HOOSIER PARK	HOLLYWOOD	HORSESHOE HAMMOND	HORSESHOE INDIANAPOLIS	RISING STAR CASINO	TERRE HAUTE CASINO	GRAND TOTAL
July	1,484,998	1,379,187	793,555	1,079,541	2,058,022	638,544	2,072,388	1,324,969	4,105,935	1,262,558	2,502,546	6,393,512	100,781	0	25,196,537
August	1,750,724	1,536,946	685,961	1,003,274	3,102,612	596,819	3,288,955	1,201,135	3,863,410	1,197,827	4,623,332	5,937,297	89,853	0	28,878,144
September	2,588,167	2,546,832	731,858	1,604,428	3,651,925	619,599	4,431,614	2,540,129	3,861,842	2,248,601	5,797,371	5,812,916	87,999	0	36,523,282
October	3,021,089	2,516,466	954,062	1,802,303	4,527,186	684,851	4,933,998	2,441,980	3,663,105	2,162,867	6,407,060	5,613,678	81,920	0	38,810,567
November	2,918,144	3,195,130	1,300,050	1,779,795	5,484,762	1,057,194	6,375,379	3,396,718	3,614,264	2,578,997	6,419,805	6,656,335	85,324	0	44,861,898
December	3,713,692	3,345,402	1,500,924	2,587,147	5,940,305	1,275,410	6,234,115	3,416,732	4,268,742	3,024,110	6,558,625	7,739,579	113,329	0	49,718,112
January	3,872,162	3,946,912	921,296	1,750,777	5,327,273	959,865	5,319,088	3,400,729	3,895,833	3,230,015	5,580,694	6,266,947	86,563	0	44,558,154
February	4,518,585	4,458,233	1,520,793	2,622,356	6,304,393	1,183,845	6,965,708	4,145,573	4,830,828	3,833,299	7,173,178	7,281,705	295,310	0	55,133,808
March	5,160,459	4,925,191	1,778,339	3,247,970	7,636,208	1,529,795	8,647,948	4,739,157	5,300,080	4,051,617	8,276,401	8,559,665	325,592	0	64,178,423
April	4,446,115	4,143,112	1,616,373	3,125,710	6,869,347	1,312,676	7,937,971	4,350,083	4,910,201	3,568,456	7,100,171	7,145,931	316,795	279,014	57,121,956
May	4,658,665	4,446,314	1,766,186	3,198,683	7,744,886	1,544,422	7,907,604	4,333,441	5,426,775	3,853,375	7,281,980	7,322,473	365,886	306,318	60,157,008
June	4,901,886	4,914,894	1,909,166	3,191,821	6,878,589	1,383,200	7,321,689	4,521,187	4,955,703	3,491,133	6,809,084	6,878,654	348,642	1,018,822	58,524,471
<b>TOTAL</b>	<b>\$43,034,688</b>	<b>\$41,354,620</b>	<b>\$15,478,564</b>	<b>\$26,993,806</b>	<b>\$65,525,508</b>	<b>\$12,786,221</b>	<b>\$71,436,457</b>	<b>\$39,811,833</b>	<b>\$52,696,719</b>	<b>\$34,502,855</b>	<b>\$74,530,248</b>	<b>\$81,608,693</b>	<b>\$2,297,996</b>	<b>\$1,604,154</b>	<b>\$563,662,361</b>

# 2024 TOTAL WIN PER CASINO

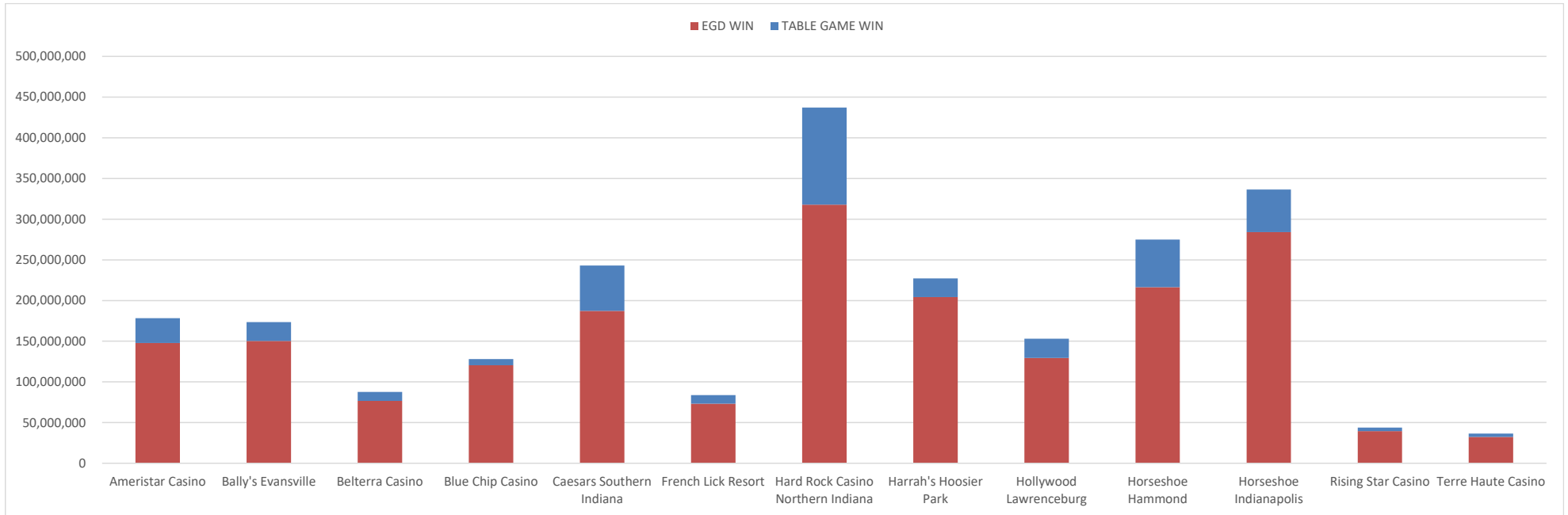

TOTAL WIN PER CASINO	Ameristar Casino	Bally's Evansville	Belterra Casino	Blue Chip Casino	Caesars Southern Indiana	French Lick Resort	Hard Rock Casino Northern Indiana	Harrah's Hoosier Park	Hollywood Lawrenceburg	Horseshoe Hammond	Horseshoe Indianapolis	Rising Star Casino	Terre Haute Casino
TABLE GAME WIN	30,633,834	23,130,821	11,025,689	7,453,198	55,674,381	10,495,403	119,318,618	23,036,942	23,624,202	58,566,156	52,206,042	4,137,534	4,264,144
EGD WIN	147,786,160	150,390,341	76,658,927	120,618,420	187,377,950	73,210,595	317,828,187	204,231,918	129,501,502	216,314,643	284,159,752	39,650,184	32,327,769
TOTAL WIN	\$178,419,993	\$173,521,162	\$87,684,616	\$128,071,618	\$243,052,331	\$83,705,998	\$437,146,805	\$227,268,859	\$153,125,704	\$274,880,799	\$336,365,794	\$43,787,718	\$36,591,913

<b>STATE-WIDE WIN - TABLE GAMES</b>	<b>\$423,566,961</b>
<b>STATE-WIDE WIN - EGD</b>	<b>\$1,980,056,349</b>
<b>TOTAL STATE-WIDE WIN</b>	<b>\$2,403,623,309</b>



# 2024 GAMING OPERATIONS SUMMARY

EGD'S	UNITS *	COIN IN	WIN
<b>TOTAL</b>	<b>14,847</b>	<b>\$20,125,696,174</b>	<b>\$1,980,056,349</b>

\* As of June 30, 2024

TABLE GAMES	UNITS *	DROP	WIN
Baccarat	81	629,127,260	109,528,929
Big Six	0	1,500	331
Blackjack	267	649,204,161	131,386,817
Craps	46	249,877,933	56,383,819
Non Traditional	0	0	0
Poker - House Banked ***	95	225,782,285	65,609,614
Poker Room **	63	11,944,986	11,944,986
Roulette	62	183,154,363	48,712,466
<b>Total</b>	<b>614</b>	<b>\$1,949,092,486</b>	<b>\$423,566,961</b>

\* As of June 30, 2024

\*\* Traditional Poker

\*\*\* Includes Caribbean Stud, Let It Ride, Pai Gow, 3 Card Poker, Crazy 4 Poker, Mississippi Stud, Pai Gow, Ultimate Texas Hold'em, I Luv Suits

# 2024 SUMMARY OF TABLE GAME ACTIVITY

UNITS *	Ameristar Casino	Bally's Evansville	Belterra Casino	Blue Chip Casino	Caesars Southern Indiana	French Lick Resort	Hard Rock Casino Northern Indiana	Harrah's Hoosier Park	Hollywood Lawrenceburg	Horseshoe Hammond	Horseshoe Indianapolis	Rising Star Casino	Terre Haute Casino
<b>Baccarat</b>	15	3	1	0	5	1	23	5	2	18	6	n/a	2
<b>Big Six</b>	n/a	n/a	n/a	n/a	n/a	n/a	n/a	0	n/a	n/a	n/a	n/a	n/a
<b>Blackjack</b>	13	13	13	12	40	17	24	19	24	25	43	9	15
<b>Craps</b>	1	2	4	2	5	3	6	4	5	6	4	2	2
<b>Non Traditional</b>	n/a	n/a	n/a	n/a	n/a	n/a	n/a	n/a	n/a	n/a	n/a	n/a	n/a
<b>Poker - House Banked ***</b>	5	7	5	5	13	4	13	8	6	10	8	4	7
<b>Poker Room **</b>	n/a	6	n/a	n/a	16	n/a	n/a	n/a	n/a	15	20	n/a	6
<b>Roulette</b>	4	3	2	3	6	3	10	4	5	11	6	1	4
<b>TOTAL</b>	<b>38</b>	<b>34</b>	<b>25</b>	<b>22</b>	<b>85</b>	<b>28</b>	<b>76</b>	<b>40</b>	<b>42</b>	<b>85</b>	<b>87</b>	<b>16</b>	<b>36</b>
<b>DROP</b>													
<b>Baccarat</b>	90,734,703	11,058,501	34,340	0	38,411,520	0	327,994,963	12,573,367	6,543,304	96,161,584	42,566,625	0	3,048,353
<b>Big Six</b>	0	0	0	0	0	0	0	1,500	0	0	0	0	0
<b>Blackjack</b>	74,101,832	43,465,913	19,193,414	15,462,456	97,718,394	26,627,532	115,833,992	49,501,044	59,558,917	66,052,032	68,038,842	5,627,192	8,022,601
<b>Craps</b>	18,570,198	11,228,807	11,389,563	6,515,009	35,386,204	9,334,310	56,881,877	9,645,256	18,151,635	37,905,797	25,535,210	7,080,011	2,254,056
<b>Non Traditional</b>	0	0	0	0	0	0	0	0	0	0	0	0	0
<b>Poker - House Banked ***</b>	12,964,349	16,756,603	8,715,412	9,105,686	36,746,984	10,463,244	40,784,572	16,000,579	12,129,688	24,083,018	31,453,450	3,678,818	2,899,881
<b>Poker Room **</b>	0	275,799	0	0	4,563,707	0	0	0	0	3,184,844	3,644,195	0	276,442
<b>Roulette</b>	17,692,327	11,492,496	3,273,553	4,217,411	20,376,144	5,750,325	50,072,257	8,241,678	12,885,533	25,500,430	20,672,767	681,821	2,297,621
<b>TOTAL</b>	<b>\$214,063,409</b>	<b>\$94,278,119</b>	<b>\$42,606,282</b>	<b>\$35,300,562</b>	<b>\$233,202,953</b>	<b>\$52,175,411</b>	<b>\$591,567,661</b>	<b>\$95,963,424</b>	<b>\$109,269,077</b>	<b>\$252,887,705</b>	<b>\$191,911,089</b>	<b>\$17,067,842</b>	<b>\$18,798,954</b>
<b>WIN</b>													
<b>Baccarat</b>	10,891,338	2,044,893	13,618	0	7,241,507	0	57,717,352	2,558,459	1,582,568	18,199,345	9,222,816	0	57,034
<b>Big Six</b>	0	0	0	0	0	0	0	331	0	0	0	0	0
<b>Blackjack</b>	9,311,985	9,795,053	4,175,589	2,366,949	19,272,645	4,573,338	22,768,410	11,802,304	10,796,787	14,276,048	19,257,118	959,452	2,031,141
<b>Craps</b>	3,747,847	2,456,810	2,537,709	1,585,280	9,594,538	1,800,844	13,368,601	1,634,931	4,685,628	7,594,935	4,978,004	1,971,372	427,321
<b>Non Traditional</b>	0	0	0	0	0	0	0	0	0	0	0	0	0
<b>Poker - House Banked ***</b>	3,281,853	5,697,446	3,355,276	2,630,281	9,817,754	2,806,642	11,005,156	4,709,818	3,268,029	7,988,714	9,211,346	1,054,343	782,959
<b>Poker Room **</b>	0	275,799	0	0	4,563,707	0	0	0	0	3,184,844	3,644,195	0	276,442
<b>Roulette</b>	3,400,811	2,860,821	943,497	870,688	5,184,231	1,314,580	14,459,101	2,331,099	3,291,190	7,322,271	5,892,564	152,366	689,249
<b>TOTAL</b>	<b>\$30,633,834</b>	<b>\$23,130,821</b>	<b>\$11,025,689</b>	<b>\$7,453,198</b>	<b>\$55,674,381</b>	<b>\$10,495,403</b>	<b>\$119,318,618</b>	<b>\$23,036,942</b>	<b>\$23,624,202</b>	<b>\$58,566,156</b>	<b>\$52,206,042</b>	<b>\$4,137,534</b>	<b>\$4,264,144</b>

\* As of June 30, 2024

\*\* Traditional Poker

\*\*\* Includes Caribbean Stud, Let It Ride, Pai Gow, 3 Card Poker, Crazy 4 Poker, Mississippi Stud, Pai Gow, Ultimate Texas Hold'em, I Luv Suits

Totals may include minor variations due to rounding

## 2024 SUMMARY OF EGD ACTIVITY

Units	Ameristar Casino	Bally's Evansville	Belterra Casino	Blue Chip Casino	Caesars Southern Indiana	French Lick Resort	Hard Rock Casino Northern Indiana	Harrah's Hoosier Park	Hollywood Lawrenceburg	Horseshoe Hammond	Horseshoe Indianapolis	Rising Star Casino	Terre Haute Casino
<b>TOTAL</b>	1,100	928	834	1,330	960	702	1,768	1,194	1,246	1,594	1,516	625	1,050

COIN IN	Ameristar Casino	Bally's Evansville	Belterra Casino	Blue Chip Casino	Caesars Southern Indiana	French Lick Resort	Hard Rock Casino Northern Indiana	Harrah's Hoosier Park	Hollywood Lawrenceburg	Horseshoe Hammond	Horseshoe Indianapolis	Rising Star Casino	Terre Haute Casino
<b>TOTAL</b>	\$1,539,652,197	\$1,510,317,811	\$770,839,206	\$1,359,991,265	\$1,869,998,457	\$819,849,651	\$3,271,477,701	\$2,000,246,503	\$1,410,033,590	\$2,162,429,877	\$2,688,599,540	\$398,421,202	\$323,839,176

WIN	Ameristar Casino	Bally's Evansville	Belterra Casino	Blue Chip Casino	Caesars Southern Indiana	French Lick Resort	Hard Rock Casino Northern Indiana	Harrah's Hoosier Park	Hollywood Lawrenceburg	Horseshoe Hammond	Horseshoe Indianapolis	Rising Star Casino	Terre Haute Casino
<b>TOTAL</b>	\$147,786,160	\$150,390,341	\$76,658,927	\$120,618,420	\$187,377,950	\$73,210,595	\$317,828,187	\$204,231,918	\$129,501,502	\$216,314,643	\$284,159,752	\$39,650,184	\$32,327,769

\* As of June 30, 2024

## 2024 GRADUATED TAX STATUS

North Casinos	Rate	Date Of Change
Ameristar Casino	10%	07/01/2023
	20%	08/23/2023
	25%	10/21/2023
	30%	12/22/2023
	35%	05/20/2024
	40%	N/A
Blue Chip Casino	10%	07/01/2023
	20%	09/12/2023
	25%	12/03/2023
	30%	02/24/2024
	35%	N/A
	40%	N/A
Hard Rock A	10%	07/01/2023
	20%	08/10/2023
	25%	09/15/2023
	30%	10/27/2023
	35%	02/17/2024
	40%	N/A
Hard Rock B	2.5%	07/01/2023
	10%	08/31/2023
	20%	10/31/2023
	30%	12/29/2023
	35%	6/7/2024
	40%	N/A
Horseshoe Hammond	10%	07/01/2023
	20%	07/31/2023
	25%	9/2/2023
	30%	10/6/2023
	35%	1/25/2024
	40%	N/A

Racinos	Rate	Date Of Change
Harrah's Hoosier Park	25%	07/01/2023
	30%	01/15/2024
Horseshoe Indianapolis	25%	07/01/2023
	30%	11/07/2023

Casinos - Normal AGR	
AGR	Rate
less than \$25 million	10%
\$25 - \$50 million	20%
\$50 - \$75 million	25%
\$75 - \$150 million	30%
\$150 - \$600 million	35%
over \$600 million	40%

Casinos - Low AGR	
AGR	Rate
less than \$25 million	2.5%
\$25 - \$50 million	10%
\$50 - \$75 million	20%
\$75 - \$150 million	30%
\$150 - \$600 million	35%
over \$600 million	40%

Racinos	
AGR	Rate
less than \$100 million	25%
over \$100 million	30%

South Casinos	Rate	Date Of Change
Bally's Evansville	10%	07/01/2023
	20%	08/26/2023
	25%	10/27/2023
	30%	12/28/2023
	35%	5/30/2024
	40%	N/A
Belterra Casino	10%	07/01/2023
	20%	10/14/2023
	25%	02/14/2024
	30%	06/04/2024
	35%	N/A
	40%	N/A
Caesars Southern Indiana	10%	07/01/2023
	20%	08/10/2023
	25%	09/22/2023
	30%	11/3/2023
	35%	2/29/2024
	40%	N/A
French Lick Resort	9%	07/01/2023
	18%	10/23/2023
	23%	02/24/2024
	27%	06/22/2024
	32%	N/A
	36%	N/A
Hollywood Lawrenceburg	10%	07/01/2023
	20%	09/01/2023
	25%	11/9/2023
	30%	1/13/2024
	35%	N/A
	40%	N/A
Rising Star Casino	2.5%	07/01/2023
	10%	01/28/2024
	20%	N/A
	30%	N/A
	35%	N/A
	40%	N/A
Terre Haute Casino	2.5%	04/03/2024
	10%	06/04/2024
	20%	N/A
	30%	N/A
	35%	N/A
	40%	N/A

\*Note - According to IC 4-33-13-1.7, French Lick qualified for the historic hotel district tax credit for FY 2024.

# 2024 SPORTS WAGERING RECEIPTS

SPORTS WAGERING GROSS RECEIPTS	Retail	Online
<b>TOTAL</b>	<b>\$16,917,740</b>	<b>\$435,571,449</b>

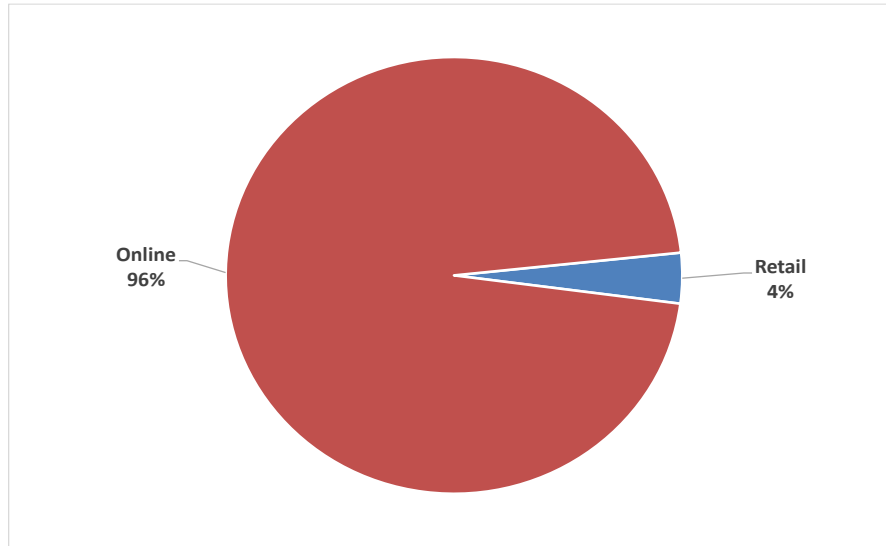

ONLINE SPORTS WAGERING GROSS RECEIPTS	
AS - Sportsbook.DraftKings.com	158,247,118
BC - in.sportsbook.FanDuel.com	174,743,898
BE - Play.BallyBet.com	2,010,622
BT - BetWay.com	205,927
BT - Sports.IN.BetMGM.com	37,303,785
FL - bet365.com	8,494,692
FL - IN.betrivers.com	7,931,924
HH - IN.Unibet.com	68,582
HP - WilliamHill.com	17,571,619
HR - HardRockSportsbook.com	3,930,156
HW - ESPNBet.com	15,881,213
HW - Sportsbook.Fanatics.com	8,887,174
RS - getsbk.com	174,617
RS - WynnBet.com	120,123
<b>TOTAL</b>	<b>\$435,571,449</b>

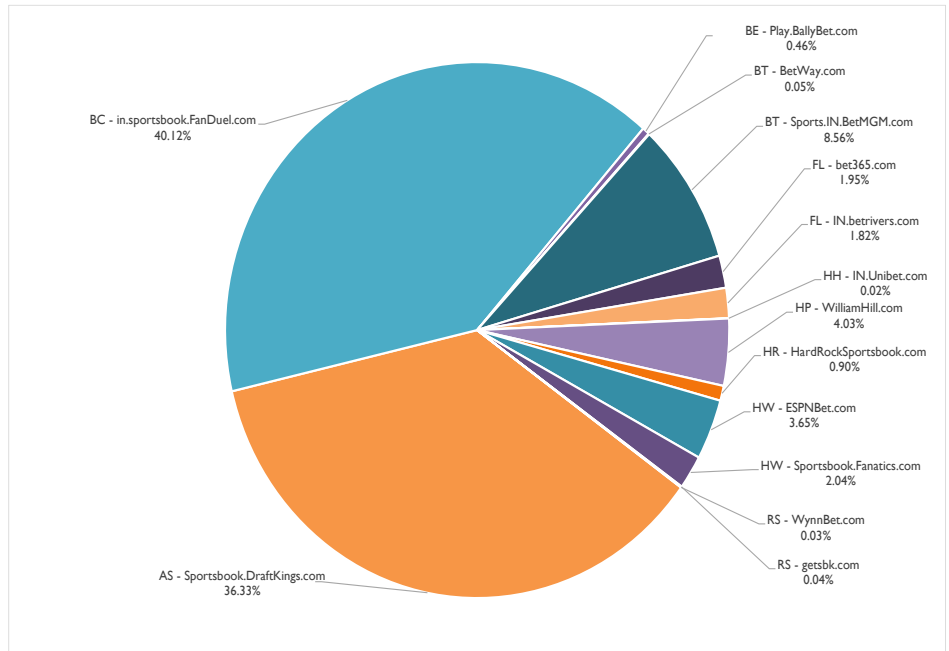

# 2024 SPORTS WAGERING RECEIPTS

RETAIL AND OTB SPORTS WAGERING GROSS RECEIPTS	
<b>Ameristar Casino</b>	2,507,297
<b>Bally's Evansville</b>	1,428,723
<b>Belterra Casino</b>	67,741
<b>Blue Chip Casino</b>	566,825
<b>Caesars Southern Indiana</b>	1,045,171
<b>French Lick Resort</b>	378,265
<b>Hard Rock Casino Northern Indiana</b>	874,339
<b>Harrah's Hoosier Park</b>	888,971
<b>Hollywood Lawrenceburg</b>	1,773,483
<b>Horseshoe Hammond</b>	2,331,227
<b>Horseshoe Indianapolis</b>	892,730
<b>Terre Haute Casino</b>	59,173
<b>WC Clarksville</b>	1,907,455
<b>WC Downtown Indianapolis</b>	1,419,428
<b>WC New Haven</b>	776,913
<b>TOTAL</b>	<b>\$16,917,740</b>

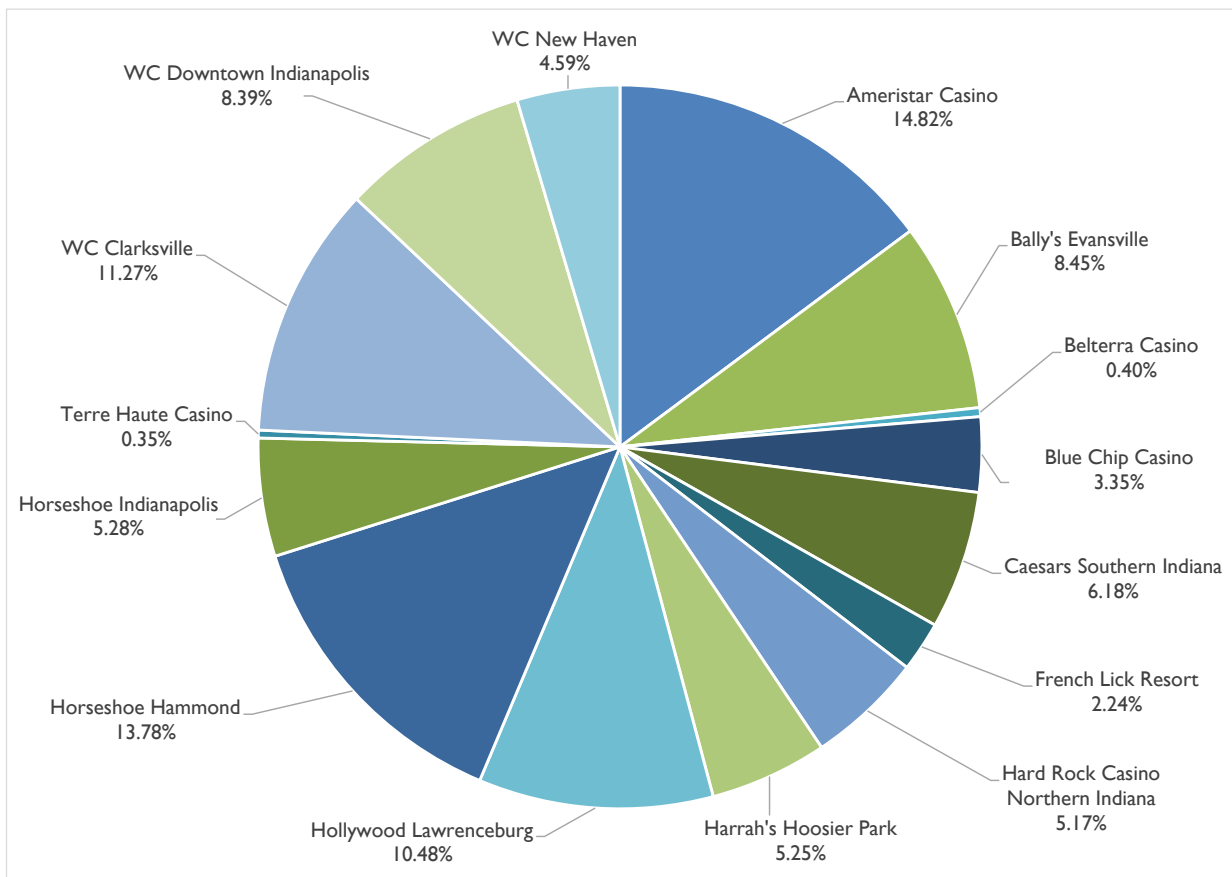

# 2024 SPORTS WAGERING HANDLE

SPORTS WAGERING HANDLE	Retail	Online
<b>TOTAL</b>	<b>\$165,489,407</b>	<b>\$4,570,610,350</b>

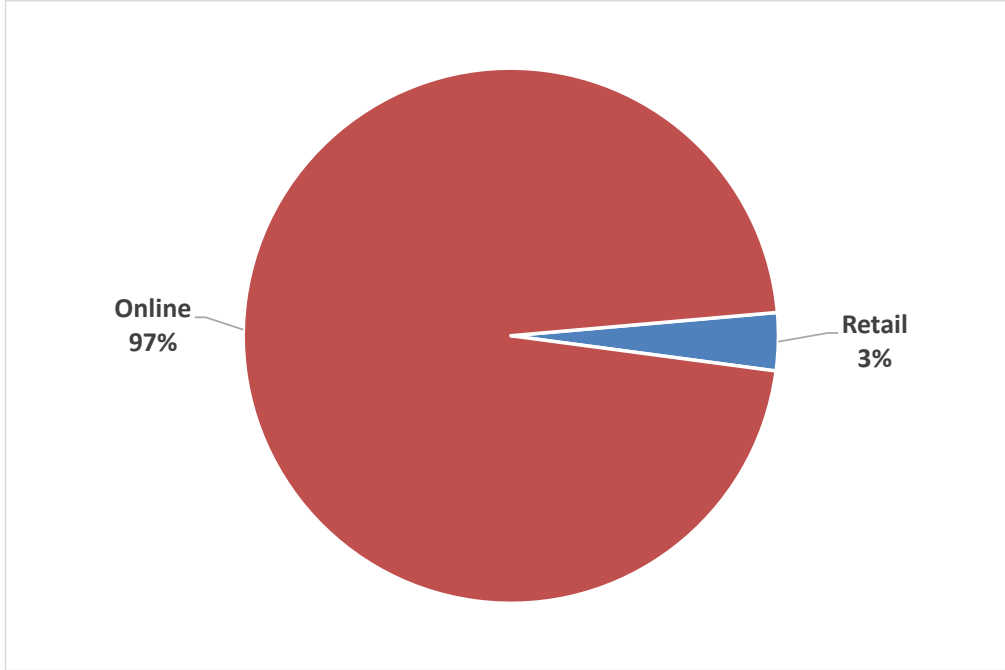

ONLINE SPORTS WAGERING HANDLE	
AS - Sportsbook.DraftKings.com	1,783,982,519
BC - in.sportsbook.FanDuel.com	1,514,302,847
BE - Play.BallyBet.com	24,928,517
BT - BetWay.com	6,314,633
BT - Sports.IN.BetMGM.com	377,658,660
FL - bet365.com	89,682,394
FL - IN.betrivers.com	104,344,802
HH - IN.Unibet.com	7,494,407
HP - WilliamHill.com	290,576,127
HR - HardRockSportsbook.com	64,969,223
HW - ESPNBet.com	199,998,790
HW - Sportsbook.Fanatics.com	100,961,193
RS - getsbk.com	3,151,193
RS - WynnBet.com	2,245,045
<b>TOTAL</b>	<b>\$4,570,610,350</b>

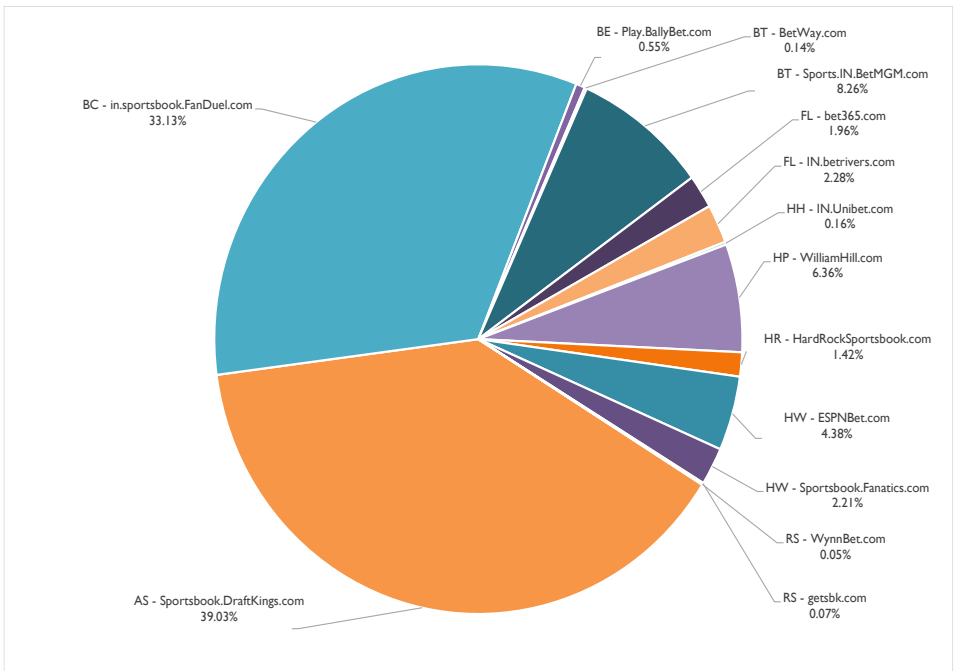

# 2024 SPORTS WAGERING HANDLE

RETAIL AND OTB SPORTS WAGERING HANDLE	
<b>Ameristar Casino</b>	19,800,213
<b>Bally's Evansville</b>	13,856,475
<b>Belterra Casino</b>	2,300,429
<b>Blue Chip Casino</b>	5,300,439
<b>Caesars Southern Indiana</b>	11,087,260
<b>French Lick Resort</b>	6,121,510
<b>Hard Rock Casino Northern Indiana</b>	11,386,655
<b>Harrah's Hoosier Park</b>	9,286,820
<b>Hollywood Lawrenceburg</b>	14,654,060
<b>Horseshoe Hammond</b>	21,213,418
<b>Horseshoe Indianapolis</b>	7,647,588
<b>Terre Haute Casino</b>	723,501
<b>WC Clarksville</b>	18,161,634
<b>WC Downtown Indianapolis</b>	18,292,131
<b>WC New Haven</b>	5,657,274
<b>TOTAL</b>	<b>\$165,489,407</b>

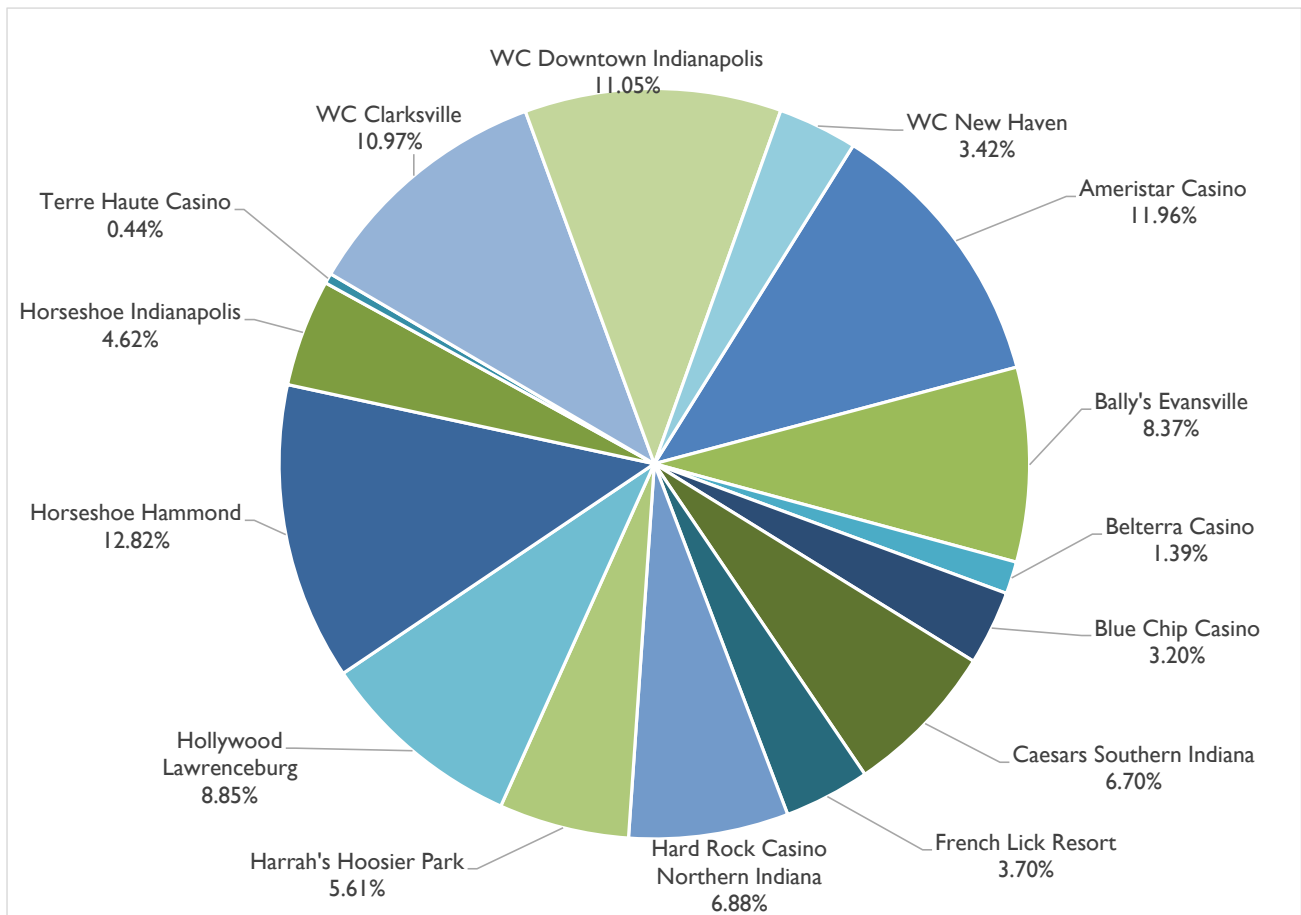



# 2024 SPORTS WAGERING WIN BY CASINO

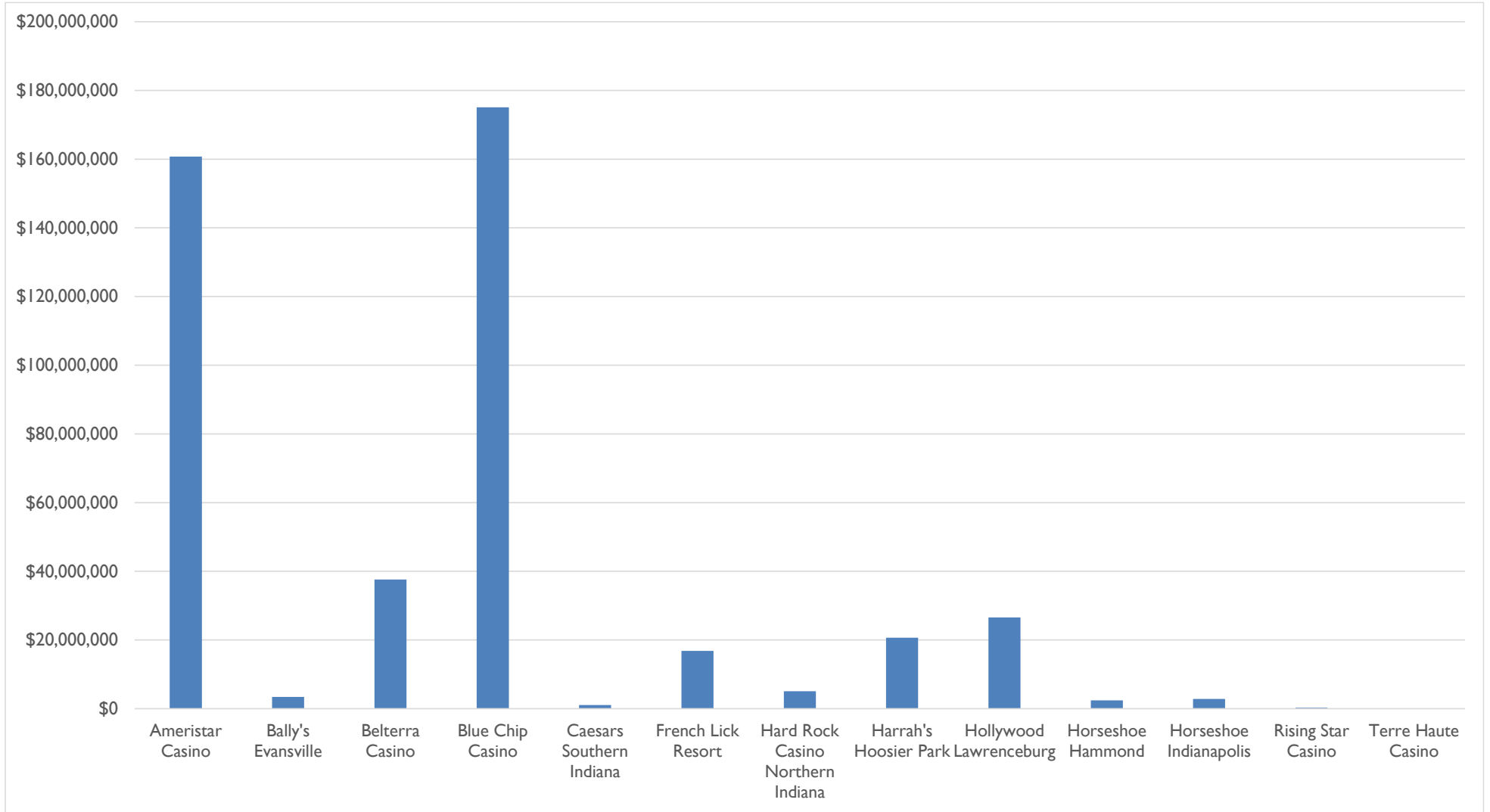

SPORTS WAGERING WIN	Ameristar Casino	Bally's Evansville	Beltterra Casino	Blue Chip Casino	Caesars Southern Indiana	French Lick Resort	Hard Rock Casino Northern Indiana	Harrah's Hoosier Park	Hollywood Lawrenceburg	Horseshoe Hammond	Horseshoe Indianapolis	Rising Star Casino	Terre Haute Casino
<b>TOTAL</b>	\$160,755,803	\$3,440,541	\$37,577,478	\$175,070,839	\$1,055,861	\$16,827,771	\$5,091,022	\$20,663,779	\$26,543,586	\$2,422,678	\$2,812,193	\$305,777	\$83,586



The Indiana Gaming Commission would like to thank  
Liz Sullivan for her help in creating this report.

[WWW.IN.GOV/IGC](http://WWW.IN.GOV/IGC)

**101 West Washington Street, Suite 1600  
Indianapolis, Indiana 46204  
317.233.0046**

