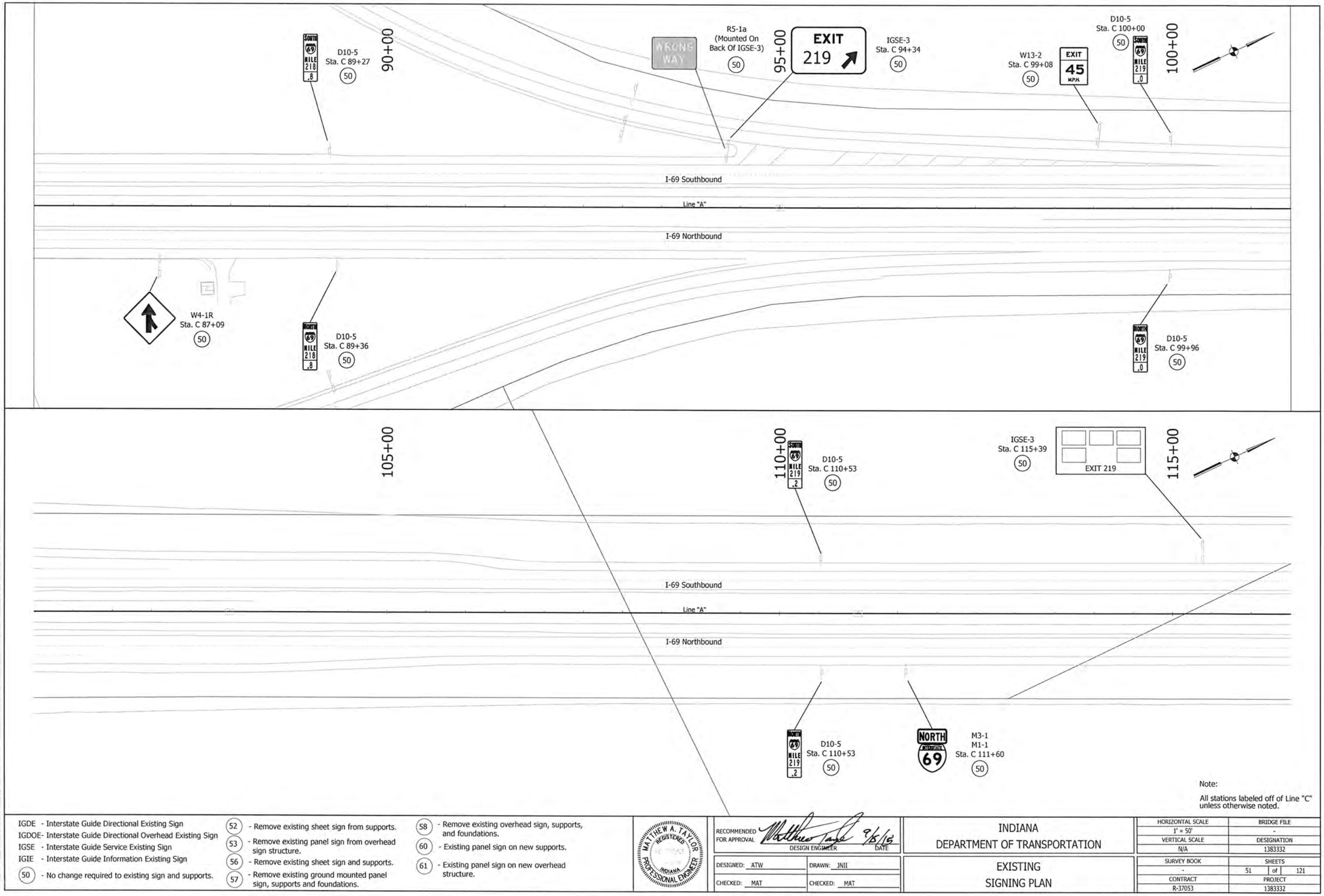

Note:

All stations labeled off of Line "C" unless otherwise noted.

IGDE - Interstate Guide Directional Existing Sign
IGDOE- Interstate Guide Directional Overhead Existing Sign
IGSE - Interstate Guide Service Existing Sign
IGIE - Interstate Guide Information Existing Sign
(50) - No change required to existing sign and supports.

(52) - Remove existing sheet sign from supports.
(53) - Remove existing panel sign from overhead sign structure.
(56) - Remove existing sheet sign and supports.
(57) - Remove existing ground mounted panel sign, supports and foundations.

(58) - Remove existing overhead sign, supports, and foundations.
(60) - Existing panel sign on new supports.
(61) - Existing panel sign on new overhead structure.

MATTHEW A. TAYLOR REGISTERED PROFESSIONAL ENGINEER INDIANA

RECOMMENDED FOR APPROVAL — DESIGN ENGINEER — DATE 9/5/18

DESIGNED: ATW | DRAWN: JNII
CHECKED: MAT | CHECKED: MAT

INDIANA
DEPARTMENT OF TRANSPORTATION

EXISTING
SIGNING PLAN

HORIZONTAL SCALE	BRIDGE FILE
1" = 50'	-
VERTICAL SCALE	DESIGNATION
N/A	1383332
SURVEY BOOK	SHEETS
-	51 of 121
CONTRACT	PROJECT
R-37053	1383332

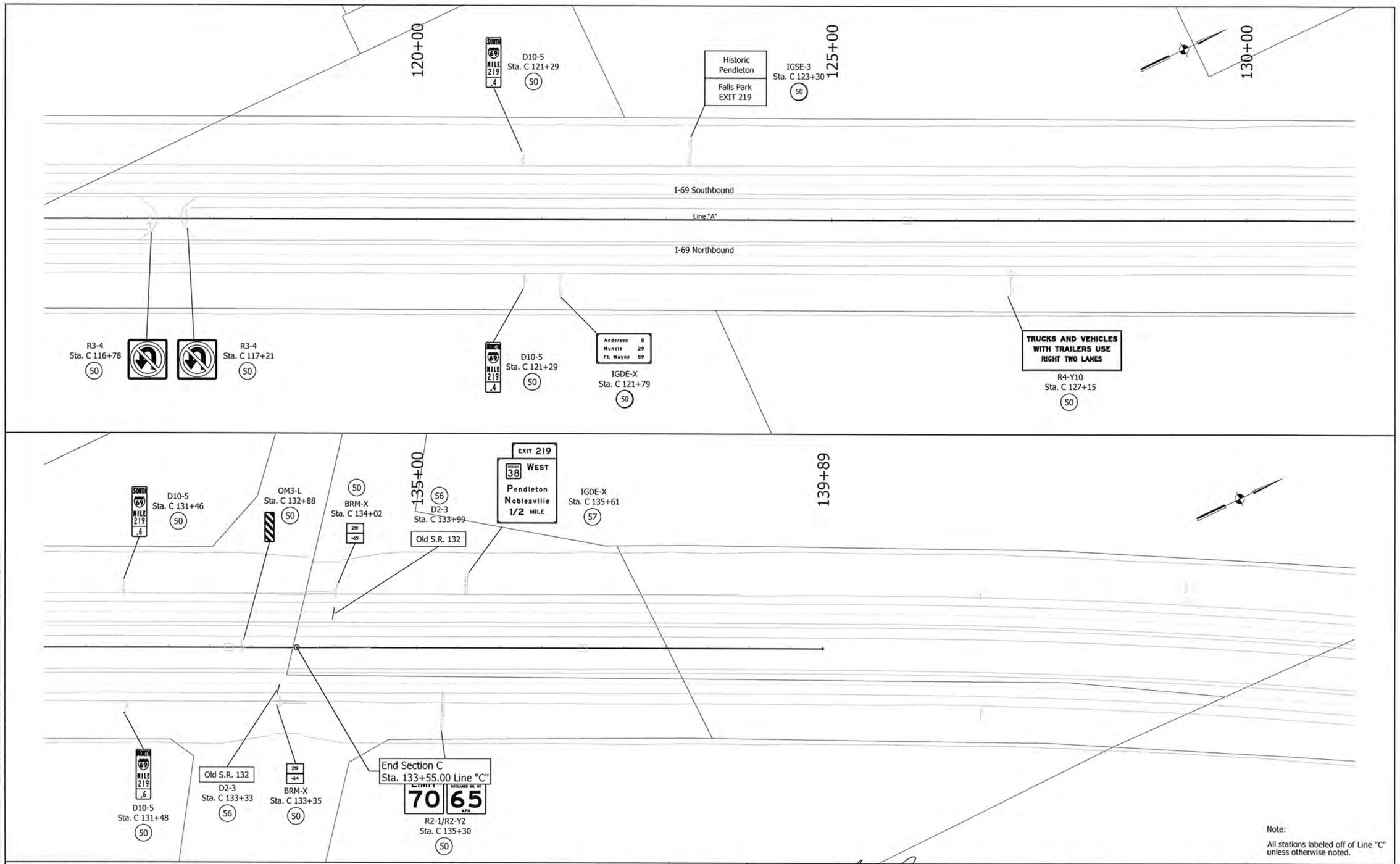

Note:

All stations labeled off of Line "C" unless otherwise noted.

IGDE - Interstate Guide Directional Existing Sign
IGDOE- Interstate Guide Directional Overhead Existing Sign
IGSE - Interstate Guide Service Existing Sign
IGIE - Interstate Guide Information Existing Sign
(50) - No change required to existing sign and supports.

(52) - Remove existing sheet sign from supports.
(53) - Remove existing panel sign from overhead sign structure.
(56) - Remove existing sheet sign and supports.
(57) - Remove existing ground mounted panel sign, supports and foundations.
(58) - Remove existing overhead sign, supports, and foundations.
(60) - Existing panel sign on new supports.
(61) - Existing panel sign on new overhead structure.

MATTHEW A. TAYLOR REGISTERED INDIANA PROFESSIONAL ENGINEER

RECOMMENDED FOR APPROVAL — DESIGN ENGINEER — 9/15/15 DATE

DESIGNED: ATW | DRAWN: JNH
CHECKED: MAT | CHECKED: MAT

INDIANA
DEPARTMENT OF TRANSPORTATION

EXISTING
SIGNING PLAN

HORIZONTAL SCALE	BRIDGE FILE
1" = 50'	-
VERTICAL SCALE	DESIGNATION
N/A	1383332
SURVEY BOOK	SHEETS
-	52 of 121
CONTRACT	PROJECT
R-37053	1383332

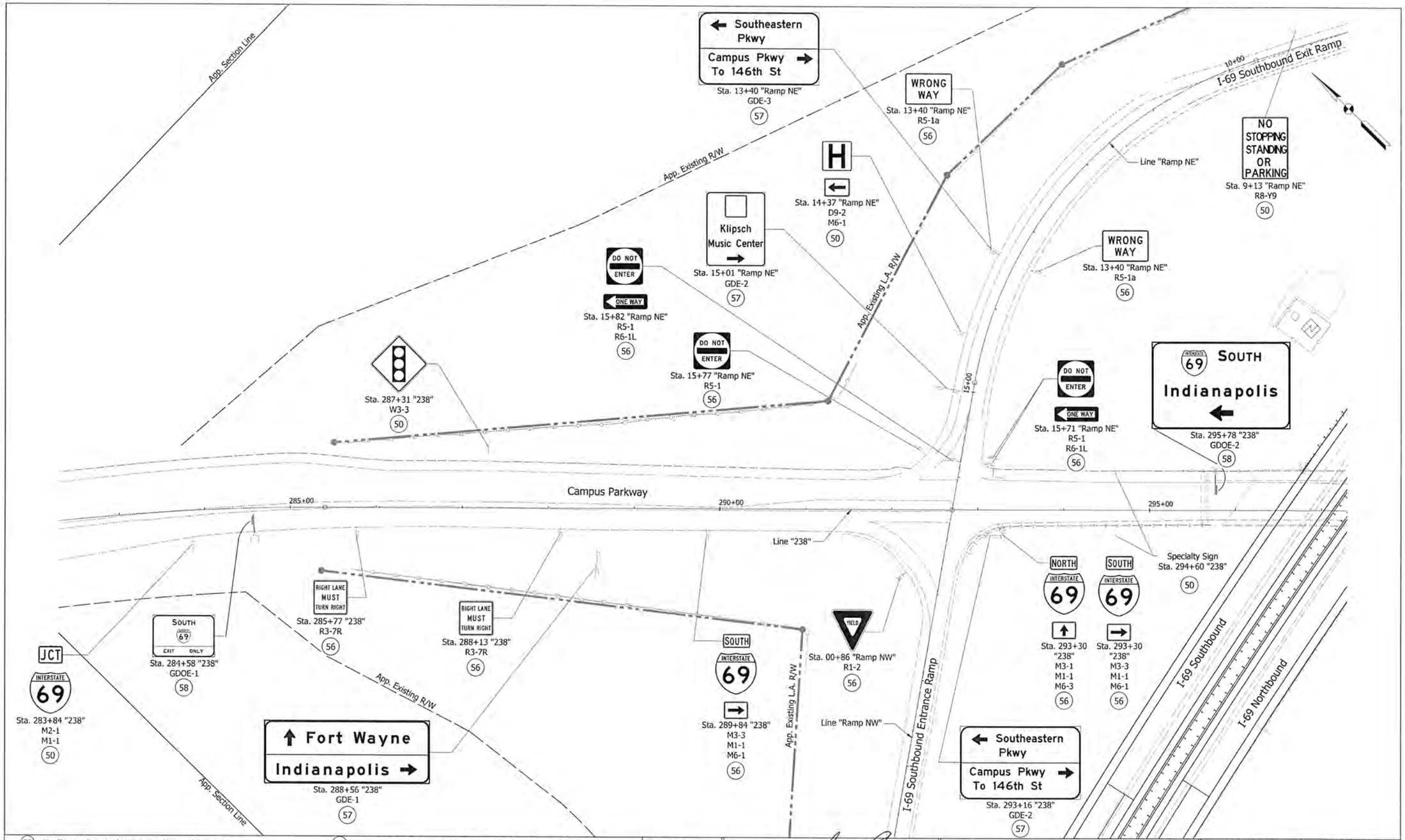

(50)	No Change Required to Existing Sign and Supports	(58)	Remove Existing Overhead Sign. Supports and Foundation
(53)	Remove Existing Panel Sign From Overhead Sign Structure	(62)	Existing Sheet Sign on New Supports
(56)	Remove Existing Sheet Sign and Supports	GDOE	Guide Directional Overhead Existing Sign
(57)	Remove Existing Ground Mounted Panel Signs, Supports and Foundation	GDE	Guide Directional Existing Sign

MATTHEW A. TAYLOR REGISTERED INDIANA PROFESSIONAL ENGINEER

RECOMMENDED FOR APPROVAL _____ DESIGN ENGINEER 9/15/15 DATE

DESIGNED:	ATW	DRAWN:	JNII
CHECKED:	MAT	CHECKED:	MAT

INDIANA
DEPARTMENT OF TRANSPORTATION

EXISTING SIGNING PLAN

HORIZONTAL SCALE	BRIDGE FILE
1"=50'	(I-69) 238-29-5317C
VERTICAL SCALE	DESIGNATION
	1383489
SURVEY BOOK	SHEETS
ELECTRONIC	53 of 121
CONTRACT	PROJECT
R-37053	1383332

IP:\PWP\dms04547\Exist_Signing_Plan_01.dgn
07-MAY-2015

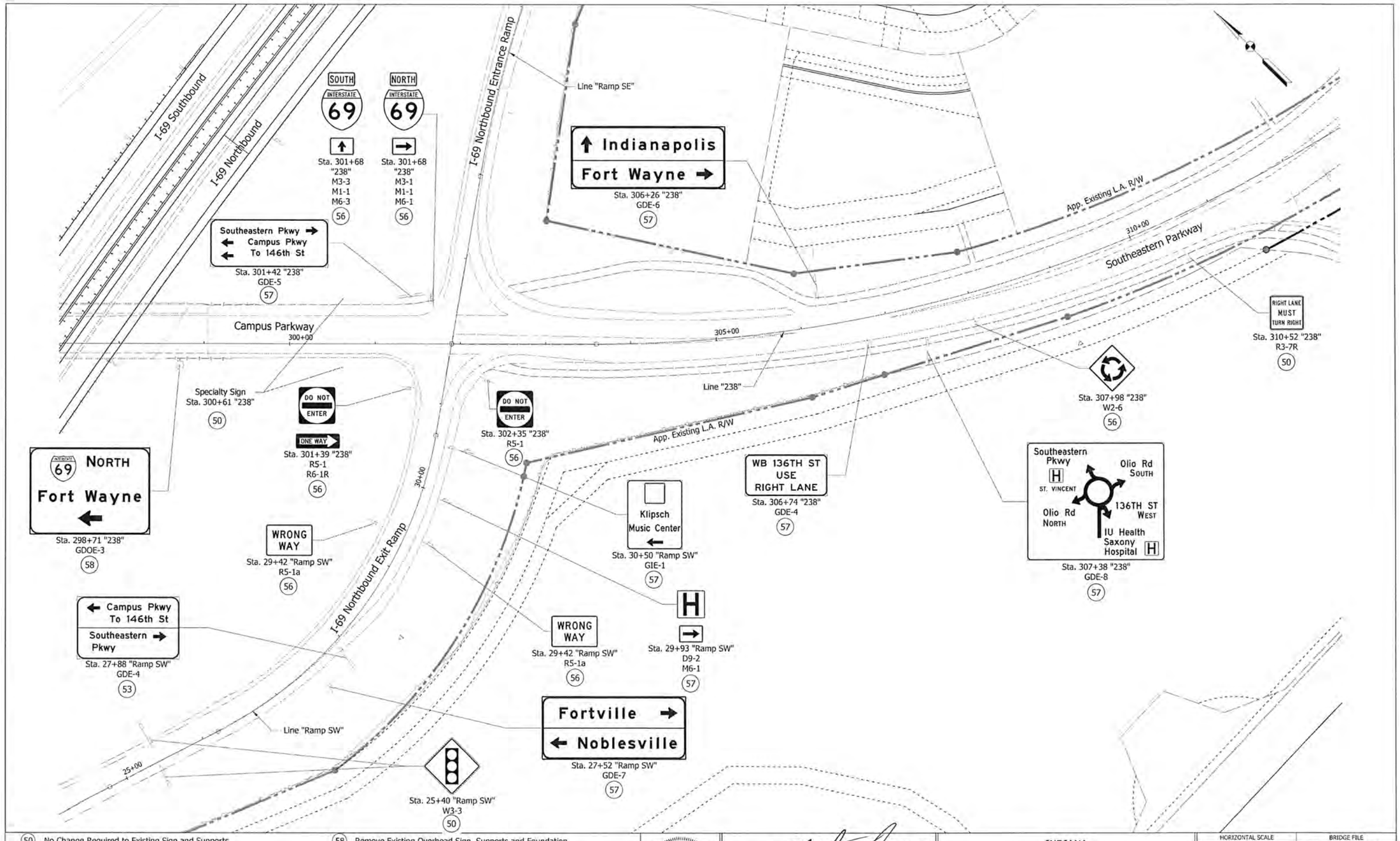

(50)	No Change Required to Existing Sign and Supports	(58)	Remove Existing Overhead Sign. Supports and Foundation
(53)	Remove Existing Panel Sign From Overhead Sign Structure	(62)	Existing Sheet Sign on New Supports
(56)	Remove Existing Sheet Sign and Supports	GDOE	Guide Directional Overhead Existing Sign
(57)	Remove Existing Ground Mounted Panel Signs, Supports and Foundation	GDE	Guide Directional Existing Sign

MATTHEW A. TAYLOR REGISTERED PROFESSIONAL ENGINEER INDIANA

RECOMMENDED FOR APPROVAL — DESIGN ENGINEER — DATE 9/15/15

DESIGNED:	ATW	DRAWN:	JNII
CHECKED:	MAT	CHECKED:	MAT

INDIANA DEPARTMENT OF TRANSPORTATION

EXISTING SIGNING PLAN

HORIZONTAL SCALE	BRIDGE FILE
1"=50'	(I-69) 238-29-5317C
VERTICAL SCALE	DESIGNATION
	1383489
SURVEY BOOK	SHEETS
ELECTRONIC	54 of 121
CONTRACT	PROJECT
R-37053	1383332

JP_PWP:dms045471\Exist_Signing_Plan_02.dgn
07-MAY-2015

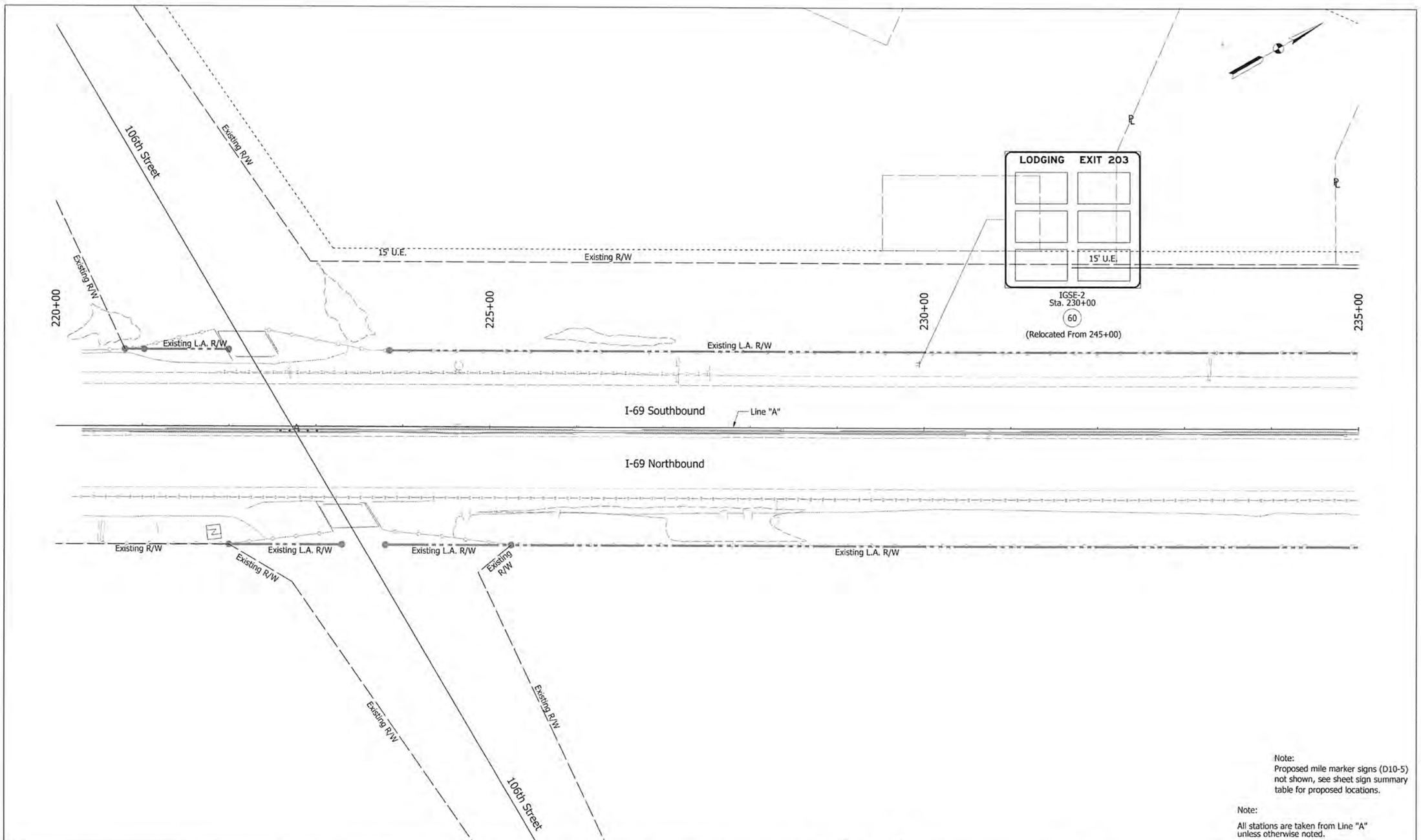

Note:
Proposed mile marker signs (D10-5) not shown, see sheet sign summary table for proposed locations.

Note:
All stations are taken from Line "A" unless otherwise noted.

- Sheet Sign	(34) - Line, Extended Warranty, Preformed Plastic, Solid, White, 4in.	(43) - Transverse Marking, Preformed Plastic, Crosshatch Line, White, 24in.
- Ground Mounted Panel Sign	(35) - Line, Extended Warranty, Preformed Plastic, Solid, Yellow, 4in.	(44) - Line, Extended Warranty, Preformed Plastic, Dotted, White, 5in. (3' Dash, 9' Gap)
- Cantilever Mounted Overhead Panel Sign	(41) - Line, Extended Warranty, Preformed Plastic, Broken, White, 5in.	(60) - Existing panel sign on new supports.
IGD - Interstate Guide Directional Sign	(42) - Line, Extended Warranty, Preformed Plastic, Solid, White, 8in.	(61) - Existing panel sign on new overhead structure.
IGDO - Interstate Guide Directional Overhead Sign		
IGDE - Interstate Guide Directional Existing Sign		
IGSE - Interstate Guide Service Existing Sign		

MATTHEW A. TAYLOR REGISTERED PROFESSIONAL ENGINEER INDIANA

RECOMMENDED FOR APPROVAL [signature] DESIGN ENGINEER 9/15/15 DATE

DESIGNED: ATW DRAWN: JNII
CHECKED: MAT CHECKED: MAT

INDIANA
DEPARTMENT OF TRANSPORTATION

PROPOSED SIGNING AND PAVEMENT MARKING PLAN
STA. 220+00 - STA. 235+00 "A"

HORIZONTAL SCALE	BRIDGE FILE
1" = 50'	
VERTICAL SCALE	DESIGNATION
N/A	1383332
SURVEY BOOK	SHEETS
ELECTRONIC	55 of 121
CONTRACT	PROJECT
R-37053	1383332

IP_PWP:dms04740\Sht_Signing Plan_S0_01.dgn
07-MAY-2015

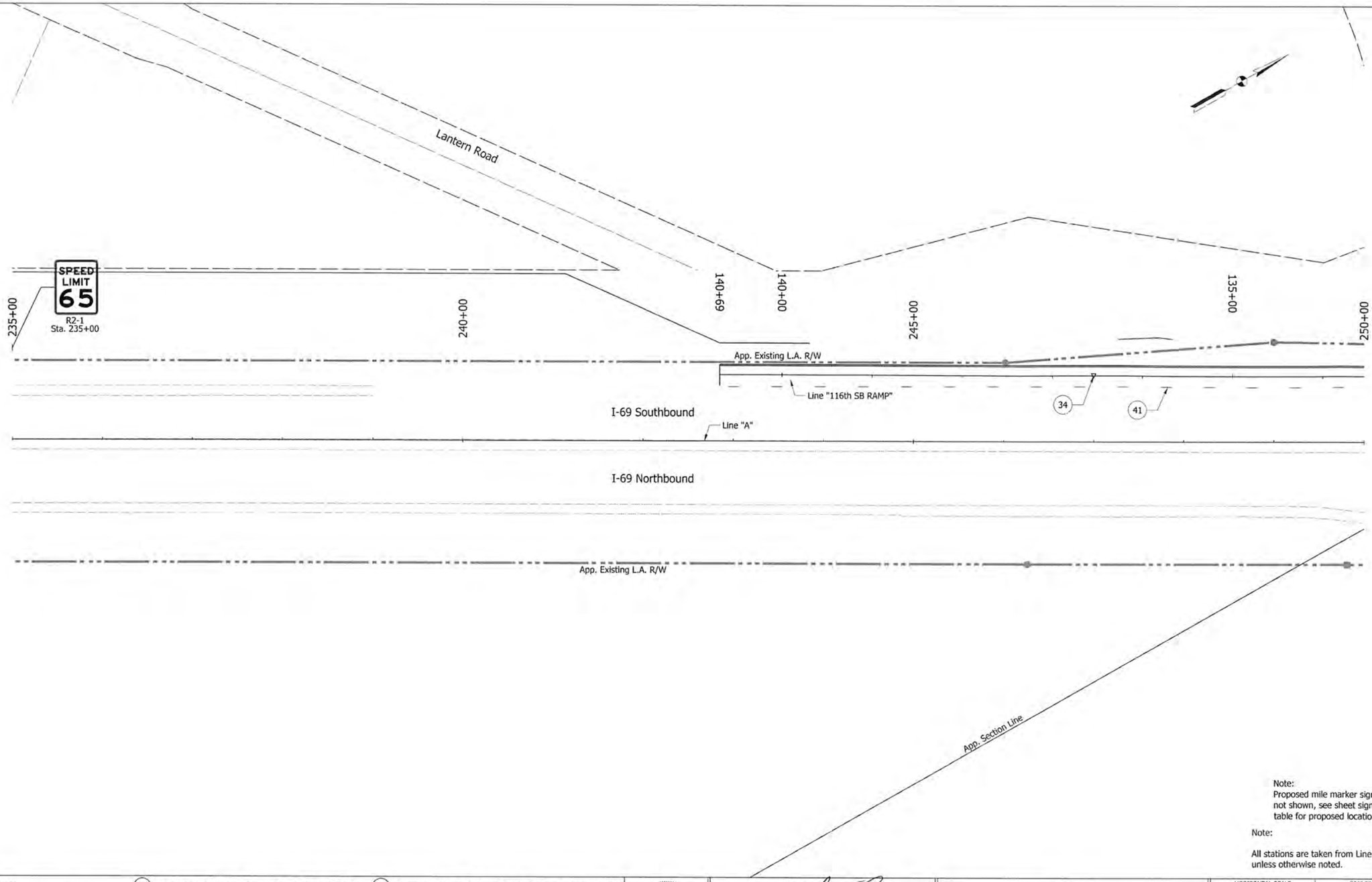

Note:
Proposed mile marker signs (D10-5) not shown, see sheet sign summary table for proposed locations.

Note:

All stations are taken from Line "A" unless otherwise noted.

- Sheet Sign
- Ground Mounted Panel Sign
- Cantilever Mounted Overhead Panel Sign

IGD - Interstate Guide Directional Sign
IGDO - Interstate Guide Directional Overhead Sign
IGDE - Interstate Guide Directional Existing Sign
IGSE - Interstate Guide Service Existing Sign

(34) - Line, Extended Warranty, Preformed Plastic, Solid, White, 4in.
(35) - Line, Extended Warranty, Preformed Plastic, Solid, Yellow, 4in.
(41) - Line, Extended Warranty, Preformed Plastic, Broken, White, 5in.
(42) - Line, Extended Warranty, Preformed Plastic, Solid, White, 8in.
(43) - Transverse Marking, Preformed Plastic, Crosshatch Line, White, 24in.
(44) - Line, Extended Warranty, Preformed Plastic, Dotted, White, 5in. (3' Dash, 9' Gap)
(60) - Existing panel sign on new supports.
(61) - Existing panel sign on new overhead structure.

MATTHEW A. TAYLOR REGISTERED PROFESSIONAL ENGINEER INDIANA

RECOMMENDED FOR APPROVAL	DESIGN ENGINEER	9/15/15	DATE
DESIGNED: ATW	DRAWN: JNII		
CHECKED: MAT	CHECKED: MAT		

INDIANA
DEPARTMENT OF TRANSPORTATION

PROPOSED SIGNING AND
PAVEMENT MARKING PLAN
STA. 235+00 - STA. 250+00 "A"

HORIZONTAL SCALE	BRIDGE FILE
1" = 50'	
VERTICAL SCALE	DESIGNATION
N/A	1383332
SURVEY BOOK	SHEETS
ELECTRONIC	56 of 121
CONTRACT	PROJECT
R-37053	1383332

IP_PWP:dms04740\Sht_Signing Plan_50_02.dgn
07-MAY-2015

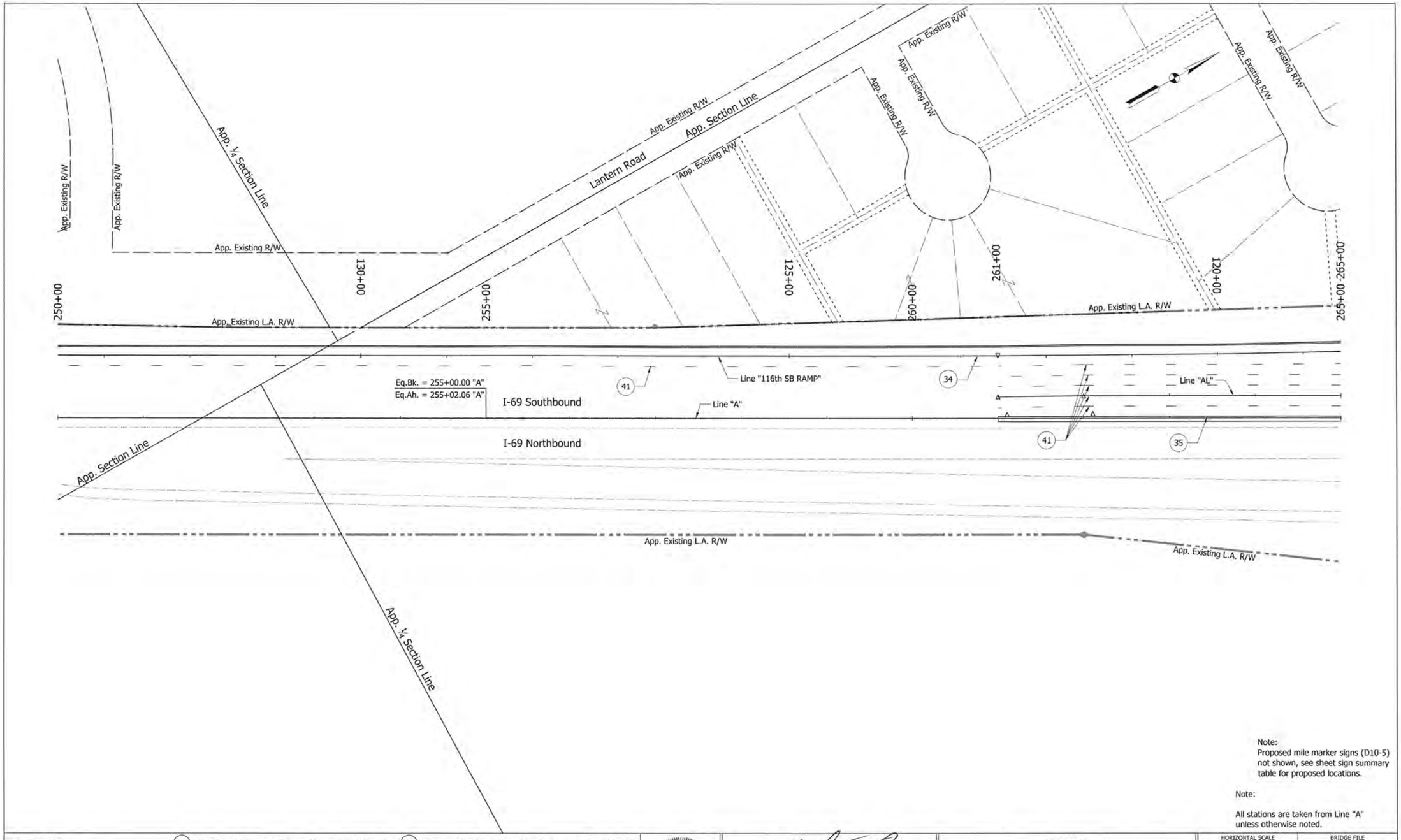

Note:
Proposed mile marker signs (D10-5) not shown, see sheet sign summary table for proposed locations.

Note:

All stations are taken from Line "A" unless otherwise noted.

- Sheet Sign	(34) - Line, Extended Warranty, Preformed Plastic, Solid, White, 4in.	(43) - Transverse Marking, Preformed Plastic, Crosshatch Line, White, 24in.
- Ground Mounted Panel Sign	(35) - Line, Extended Warranty, Preformed Plastic, Solid, Yellow, 4in.	(44) - Line, Extended Warranty, Preformed Plastic, Dotted, White, 5in. (3' Dash, 9' Gap)
- Cantilever Mounted Overhead Panel Sign	(41) - Line, Extended Warranty, Preformed Plastic, Broken, White, 5in.	(60) - Existing panel sign on new supports.
IGD - Interstate Guide Directional Sign	(42) - Line, Extended Warranty, Preformed Plastic, Solid, White, 8in.	(61) - Existing panel sign on new overhead structure.
IGDO - Interstate Guide Directional Overhead Sign		
IGDE - Interstate Guide Directional Existing Sign		
IGSE - Interstate Guide Service Existing Sign		

MATTHEW A. TAYLOR REGISTERED PROFESSIONAL ENGINEER INDIANA

RECOMMENDED FOR APPROVAL: Matthew Taylor 9/15/15
DESIGN ENGINEER DATE

DESIGNED: ATW DRAWN: JNII
CHECKED: MAT CHECKED: MAT

INDIANA
DEPARTMENT OF TRANSPORTATION

PROPOSED SIGNING AND PAVEMENT MARKING PLAN
STA. 250+00 - STA. 265+00 "A"

HORIZONTAL SCALE	BRIDGE FILE
1" = 50'	
VERTICAL SCALE	DESIGNATION
N/A	1383332
SURVEY BOOK	SHEETS
ELECTRONIC	57 of 121
CONTRACT	PROJECT
R-37053	1383332

IP_PWP:dms04740\Sht_Signing Plan_50_03.dgn

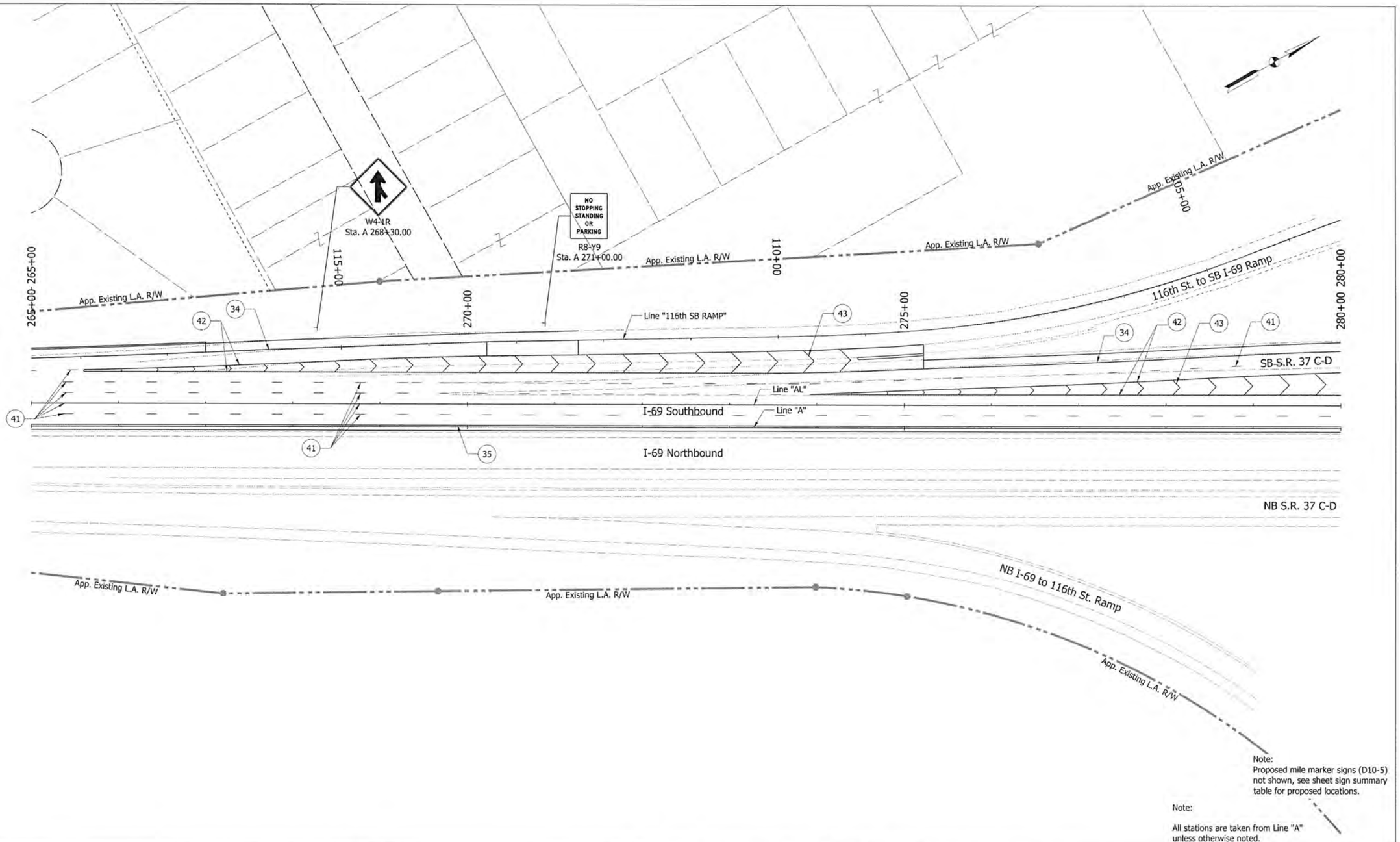

Note:
Proposed mile marker signs (D10-5) not shown, see sheet sign summary table for proposed locations.

Note:

All stations are taken from Line "A" unless otherwise noted.

- Sheet Sign
- Ground Mounted Panel Sign
- Cantilever Mounted Overhead Panel Sign

IGD - Interstate Guide Directional Sign
IGDO - Interstate Guide Directional Overhead Sign
IGDE - Interstate Guide Directional Existing Sign
IGSE - Interstate Guide Service Existing Sign

(34) - Line, Extended Warranty, Preformed Plastic, Solid, White, 4in.
(35) - Line, Extended Warranty, Preformed Plastic, Solid, Yellow, 4in.
(41) - Line, Extended Warranty, Preformed Plastic, Broken, White, 5in.
(42) - Line, Extended Warranty, Preformed Plastic, Solid, White, 8in.
(43) - Transverse Marking, Preformed Plastic, Crosshatch Line, White, 24in.
(44) - Line, Extended Warranty, Preformed Plastic, Dotted, White, 5in. (3' Dash, 9' Gap)
(60) - Existing panel sign on new supports.
(61) - Existing panel sign on new overhead structure.

MATTHEW A. TAYLOR REGISTERED PROFESSIONAL ENGINEER INDIANA

RECOMMENDED FOR APPROVAL — DESIGN ENGINEER — DATE 9/15/15

DESIGNED:	ATW	DRAWN:	JNII
CHECKED:	MAT	CHECKED:	MAT

INDIANA
DEPARTMENT OF TRANSPORTATION

PROPOSED SIGNING AND
PAVEMENT MARKING PLAN
STA. 265+00 - STA. 280+00 "A"

HORIZONTAL SCALE	BRIDGE FILE
1" = 50'	
VERTICAL SCALE	DESIGNATION
N/A	1383332
SURVEY BOOK	SHEETS
ELECTRONIC	58 of 121
CONTRACT	PROJECT
R-37053	1383332

IP_PWP:dms04740\Sht_Signing Plan_S0_04.dgn
07-MAY-2015

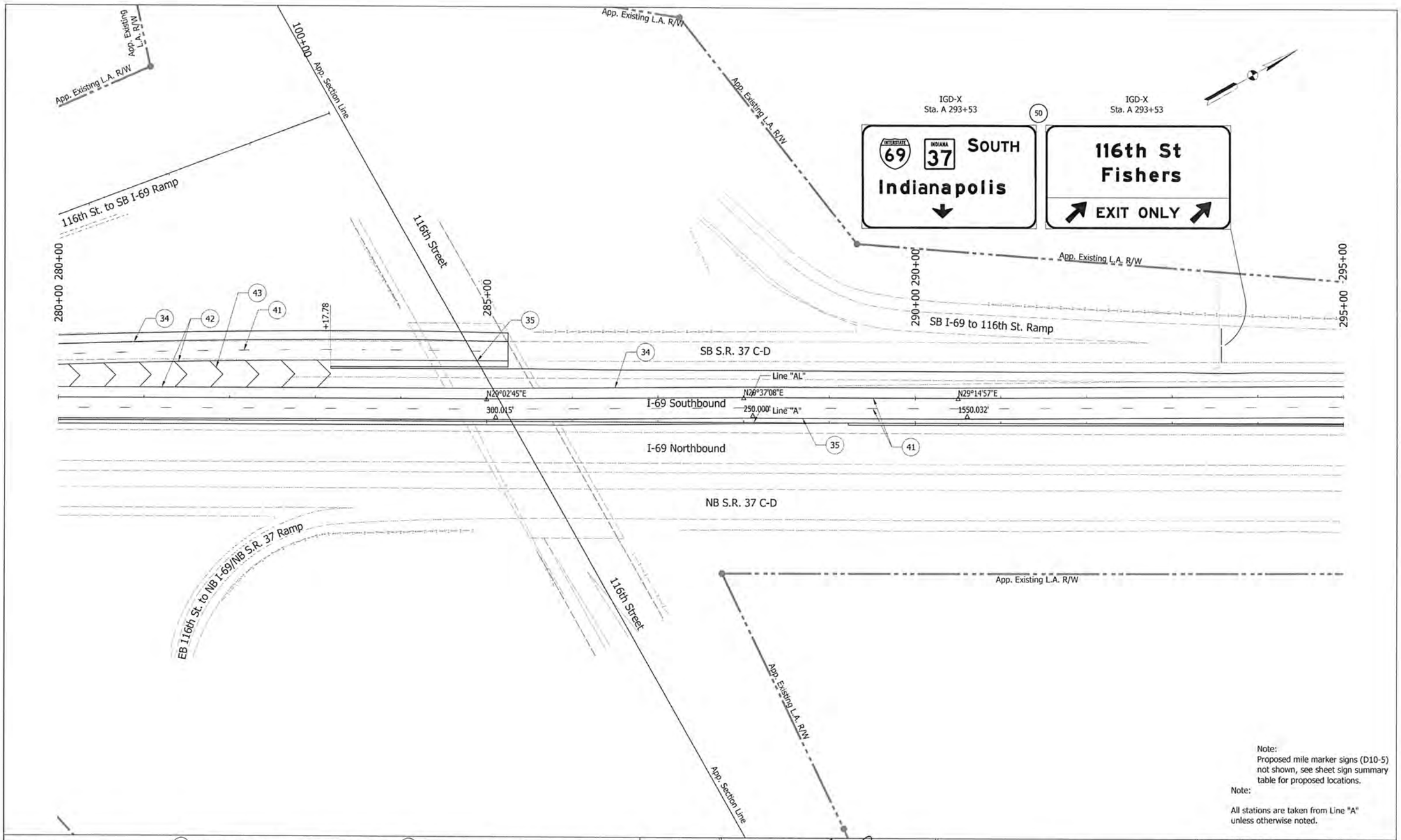

Note:
Proposed mile marker signs (D10-5) not shown, see sheet sign summary table for proposed locations.

Note:

All stations are taken from Line "A" unless otherwise noted.

- Sheet Sign
- Ground Mounted Panel Sign
- Cantilever Mounted Overhead Panel Sign

IGD - Interstate Guide Directional Sign
IGDO - Interstate Guide Directional Overhead Sign
IGDE - Interstate Guide Directional Existing Sign
IGSE - Interstate Guide Service Existing Sign

(34) - Line, Extended Warranty, Preformed Plastic, Solid, White, 4in.
(35) - Line, Extended Warranty, Preformed Plastic, Solid, Yellow, 4in.
(41) - Line, Extended Warranty, Preformed Plastic, Broken, White, 5in.
(42) - Line, Extended Warranty, Preformed Plastic, Solid, White, 8in.
(43) - Transverse Marking, Preformed Plastic, Crosshatch Line, White, 24in.
(44) - Line, Extended Warranty, Preformed Plastic, Dotted, White, 5in. (3' Dash, 9' Gap)
(60) - Existing panel sign on new supports.
(61) - Existing panel sign on new overhead structure.

MATTHEW A. TAYLOR REGISTERED INDIANA PROFESSIONAL ENGINEER

RECOMMENDED FOR APPROVAL — DESIGN ENGINEER — DATE 9/15/15

DESIGNED: ATW | DRAWN: JNII
CHECKED: MAT | CHECKED: MAT

INDIANA
DEPARTMENT OF TRANSPORTATION

PROPOSED SIGNING AND
PAVEMENT MARKING PLAN
STA. 280+00 - STA. 295+00 "A"

HORIZONTAL SCALE	BRIDGE FILE
1" = 50'	
VERTICAL SCALE	DESIGNATION
N/A	1383332
SURVEY BOOK	SHEETS
ELECTRONIC	59 of 121
CONTRACT	PROJECT
R-37053	1383332

IP_PWP:dms04740\Sht_Signing Plan_50_05.dgn
07-MAY-2015

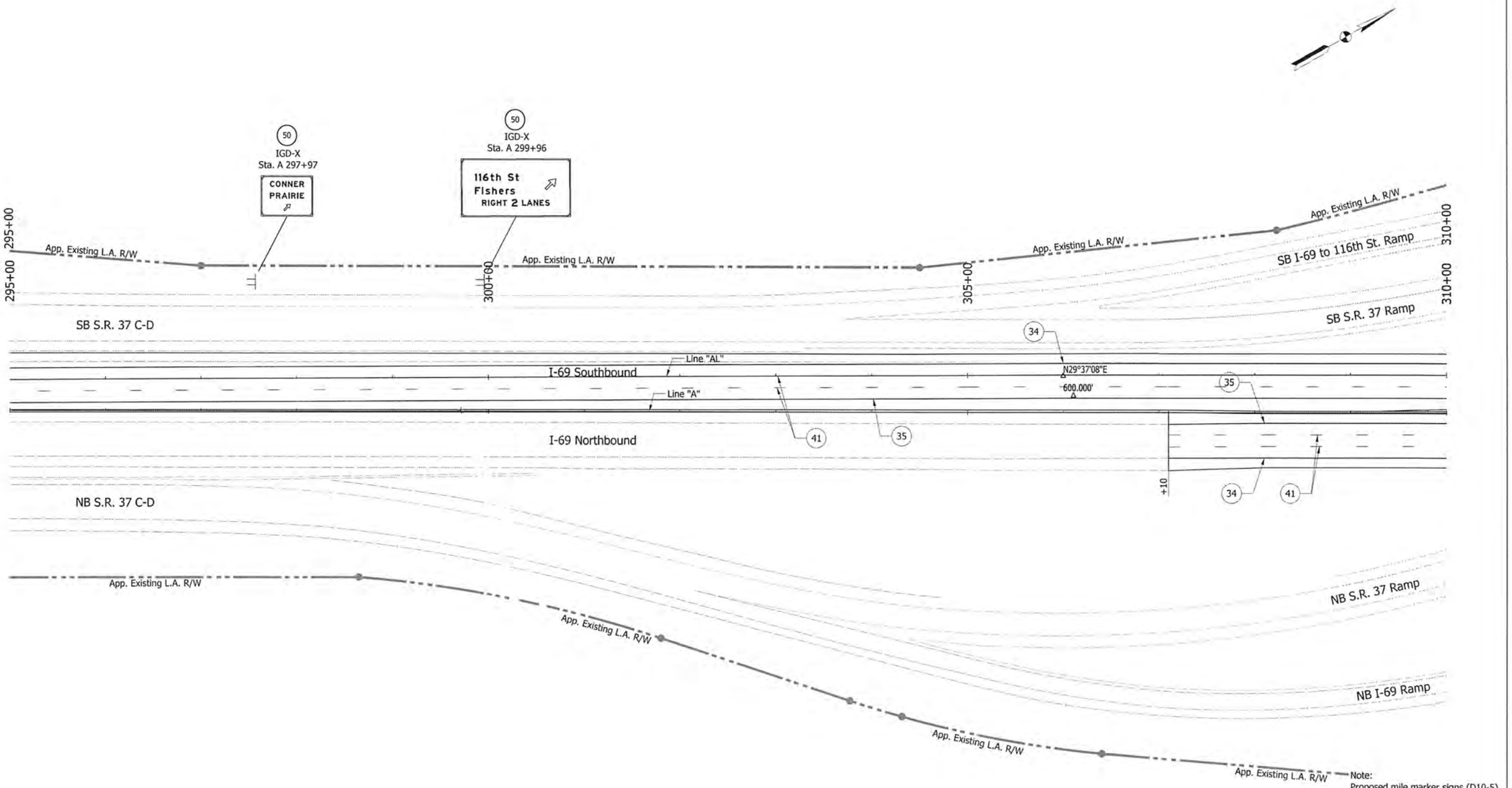

Note:
Proposed mile marker signs (D10-5) not shown, see sheet sign summary table for proposed locations.

Note:

All stations are taken from Line "A" unless otherwise noted.

- ⊣ - Sheet Sign
- ⫩ - Ground Mounted Panel Sign
- ● - Cantilever Mounted Overhead Panel Sign
- IGD - Interstate Guide Directional Sign
- IGDO - Interstate Guide Directional Overhead Sign
- IGDE - Interstate Guide Directional Existing Sign
- IGSE - Interstate Guide Service Existing Sign

- (34) - Line, Extended Warranty, Preformed Plastic, Solid, White, 4in.
- (35) - Line, Extended Warranty, Preformed Plastic, Solid, Yellow, 4in.
- (41) - Line, Extended Warranty, Preformed Plastic, Broken, White, 5in.
- (42) - Line, Extended Warranty, Preformed Plastic, Solid, White, 8in.
- (43) - Transverse Marking, Preformed Plastic, Crosshatch Line, White, 24in.
- (44) - Line, Extended Warranty, Preformed Plastic, Dotted, White, 5in. (3' Dash, 9' Gap)
- (60) - Existing panel sign on new supports.
- (61) - Existing panel sign on new overhead structure.

MATTHEW A. TAYLOR REGISTERED PROFESSIONAL ENGINEER INDIANA

RECOMMENDED FOR APPROVAL — DESIGN ENGINEER — DATE 9/15/15

DESIGNED: ATW | DRAWN: JNII

CHECKED: MAT | CHECKED: MAT

INDIANA
DEPARTMENT OF TRANSPORTATION

PROPOSED SIGNING AND
PAVEMENT MARKING PLAN
STA. 295 +00 - STA. 310+00 "A"

HORIZONTAL SCALE	BRIDGE FILE
1" = 50'	
VERTICAL SCALE	DESIGNATION
N/A	1383332
SURVEY BOOK	SHEETS
ELECTRONIC	60 of 121
CONTRACT	PROJECT
R-37053	1383332

IP_PWP:dms\04740\Sht_Signing Plan_50_06.dgn
07-MAY-2015

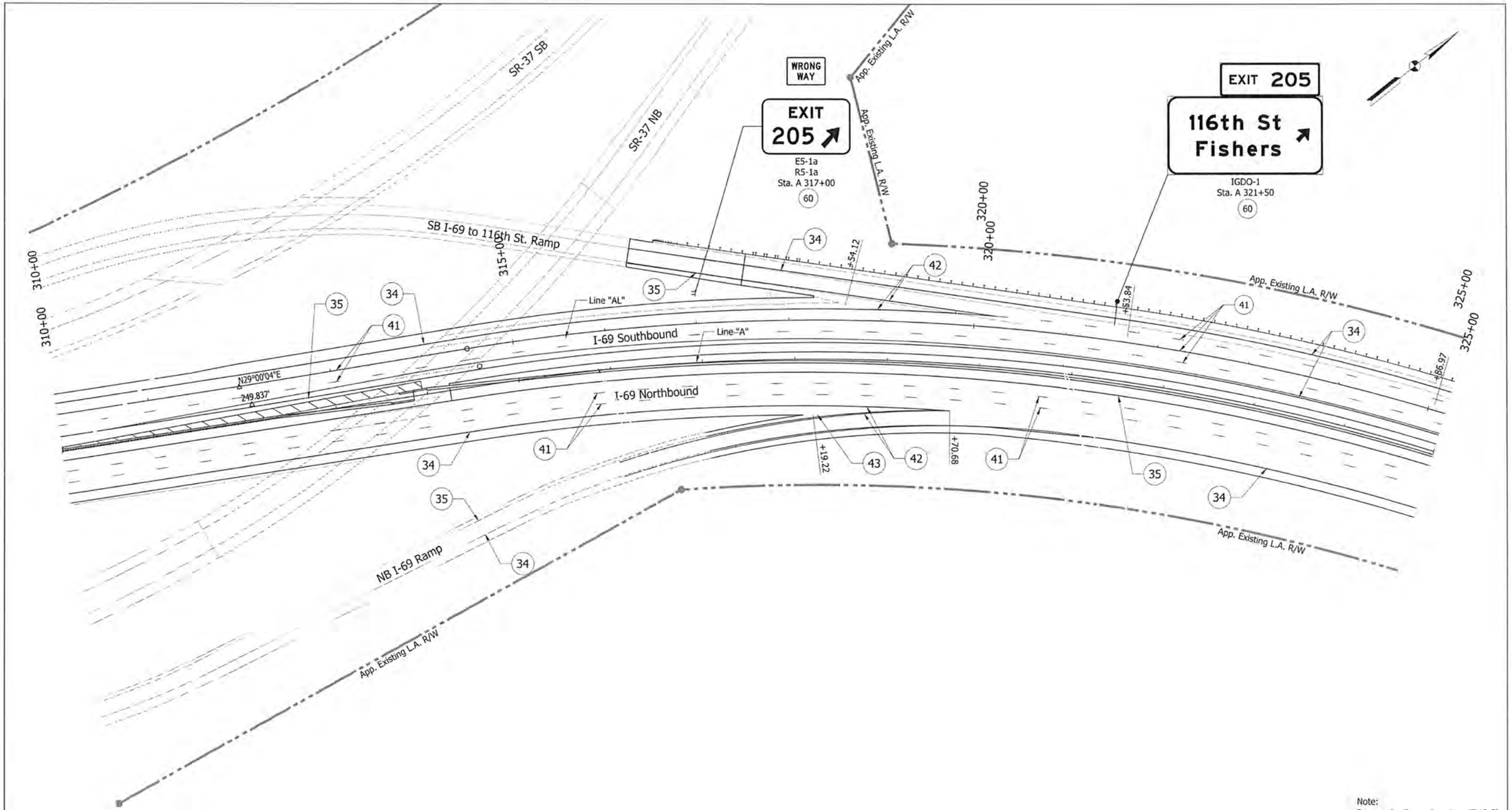

Note:
Proposed mile marker signs (D10-5) not shown, see sheet sign summary table for proposed locations.

Note:

All stations are taken from Line "A" unless otherwise noted.

- Sheet Sign	(34) - Line, Extended Warranty, Preformed Plastic, Solid, White, 4in.	(43) - Transverse Marking, Preformed Plastic, Crosshatch Line, White, 24in.
- Ground Mounted Panel Sign	(35) - Line, Extended Warranty, Preformed Plastic, Solid, Yellow, 4in.	(44) - Line, Extended Warranty, Preformed Plastic, Dotted, White, 5in. (3' Dash, 9' Gap)
- Cantilever Mounted Overhead Panel Sign	(41) - Line, Extended Warranty, Preformed Plastic, Broken, White, 5in.	(60) - Existing panel sign on new supports.
IGD - Interstate Guide Directional Sign	(42) - Line, Extended Warranty, Preformed Plastic, Solid, White, 8in.	(61) - Existing panel sign on new overhead structure.
IGDO - Interstate Guide Directional Overhead Sign		
IGDE - Interstate Guide Directional Existing Sign		
IGSE - Interstate Guide Service Existing Sign		

MATTHEW A. TAYLOR REGISTERED INDIANA PROFESSIONAL ENGINEER

RECOMMENDED FOR APPROVAL — DESIGN ENGINEER — DATE 9/15/15

DESIGNED: ATW — DRAWN: JNII
CHECKED: MAT — CHECKED: MAT

INDIANA
DEPARTMENT OF TRANSPORTATION

PROPOSED SIGNING AND PAVEMENT MARKING PLAN
STA. 310 +00 - STA. 325+00 "A"

HORIZONTAL SCALE	BRIDGE FILE
1" = 50'	
VERTICAL SCALE	DESIGNATION
N/A	1383332
SURVEY BOOK	SHEETS
ELECTRONIC	61 of 121
CONTRACT	PROJECT
R-37053	1383332

IP_PWP:dms04740\Sht_Signing Plan_50_07.dgn
07-MAY-2015

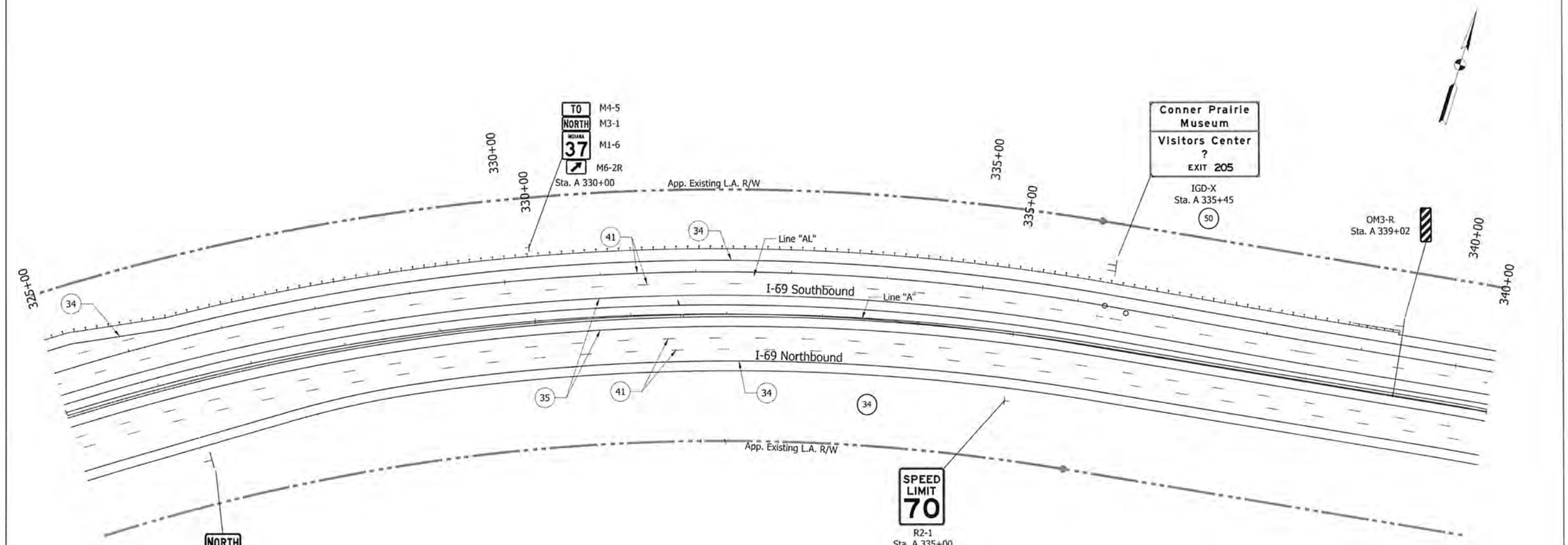

Note:
Proposed mile marker signs (D10-5) not shown, see sheet sign summary table for proposed locations.

Note:

All stations are taken from Line "A" unless otherwise noted.

- ⊣ - Sheet Sign
- ⊣ - Ground Mounted Panel Sign
- ⊣ - Cantilever Mounted Overhead Panel Sign

IGD - Interstate Guide Directional Sign
IGDO - Interstate Guide Directional Overhead Sign
IGDE - Interstate Guide Directional Existing Sign
IGSE - Interstate Guide Service Existing Sign

(34) - Line, Extended Warranty, Preformed Plastic, Solid, White, 4in.
(35) - Line, Extended Warranty, Preformed Plastic, Solid, Yellow, 4in.
(41) - Line, Extended Warranty, Preformed Plastic, Broken, White, 5in.
(42) - Line, Extended Warranty, Preformed Plastic, Solid, White, 8in.
(43) - Transverse Marking, Preformed Plastic, Crosshatch Line, White, 24in.
(44) - Line, Extended Warranty, Preformed Plastic, Dotted, White, 5in. (3' Dash, 9' Gap)
(60) - Existing panel sign on new supports.
(61) - Existing panel sign on new overhead structure.

MATTHEW A. TAYLOR
REGISTERED
INDIANA
PROFESSIONAL ENGINEER

RECOMMENDED FOR APPROVAL
DESIGN ENGINEER
DATE 9/15/15

DESIGNED: ATW
DRAWN: JNH
CHECKED: MAT
CHECKED: MAT

INDIANA
DEPARTMENT OF TRANSPORTATION

PROPOSED SIGNING AND
PAVEMENT MARKING PLAN
STA. 325 +00 - STA. 340+00 "A"

HORIZONTAL SCALE	BRIDGE FILE
1" = 50'	
VERTICAL SCALE	DESIGNATION
N/A	1383332
SURVEY BOOK	SHEETS
ELECTRONIC	62 of 121
CONTRACT	PROJECT
R-37053	1383332

IP_PWP:\dms04740\Sht_Signing Plan_50_08.dgn
07-MAY-2015

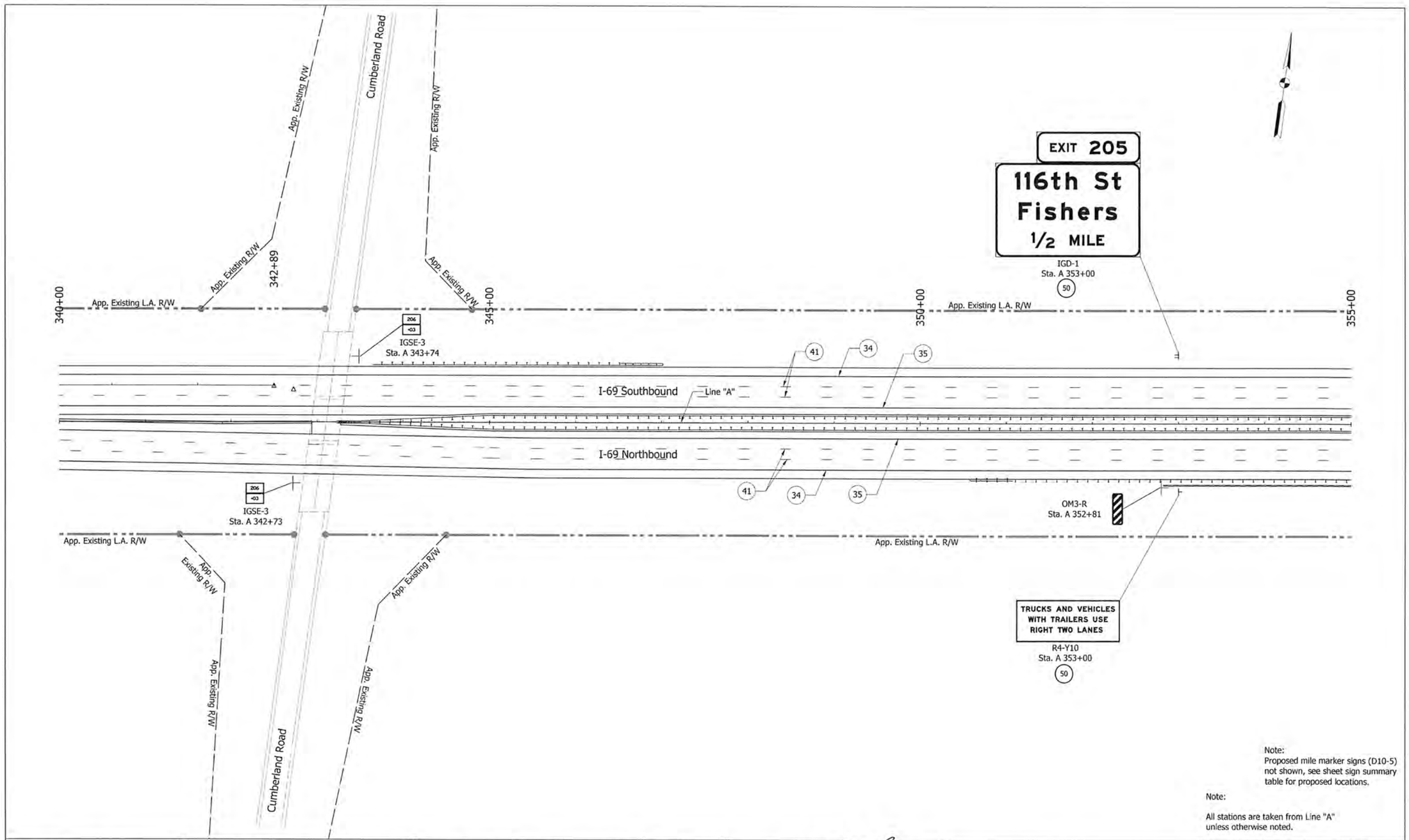

Note:
Proposed mile marker signs (D10-5) not shown, see sheet sign summary table for proposed locations.

Note:

All stations are taken from Line "A" unless otherwise noted.

- ⊣ - Sheet Sign
- ⫤ - Ground Mounted Panel Sign
- ┃ - Cantilever Mounted Overhead Panel Sign
- IGD - Interstate Guide Directional Sign
- IGDO - Interstate Guide Directional Overhead Sign
- IGDE - Interstate Guide Directional Existing Sign
- IGSE - Interstate Guide Service Existing Sign

(34) - Line, Extended Warranty, Preformed Plastic, Solid, White, 4in.
(35) - Line, Extended Warranty, Preformed Plastic, Solid, Yellow, 4in.
(41) - Line, Extended Warranty, Preformed Plastic, Broken, White, 5in.
(42) - Line, Extended Warranty, Preformed Plastic, Solid, White, 8in.
(43) - Transverse Marking, Preformed Plastic, Crosshatch Line, White, 24in.
(44) - Line, Extended Warranty, Preformed Plastic, Dotted, White, 5in. (3' Dash, 9' Gap)
(60) - Existing panel sign on new supports.
(61) - Existing panel sign on new overhead structure.

MATTHEW A. TAYLOR
REGISTERED
INDIANA
PROFESSIONAL ENGINEER

RECOMMENDED FOR APPROVAL _____ DESIGN ENGINEER 9/15/15 DATE

DESIGNED: ATW	DRAWN: JNII
CHECKED: MAT	CHECKED: MAT

INDIANA
DEPARTMENT OF TRANSPORTATION

PROPOSED SIGNING AND PAVEMENT MARKING PLAN
STA. 340 +00 - STA. 355+00 "A"

HORIZONTAL SCALE	BRIDGE FILE
1" = 50'	
VERTICAL SCALE	DESIGNATION
N/A	1383332
SURVEY BOOK	SHEETS
ELECTRONIC	63 of 121
CONTRACT	PROJECT
R-37053	1383332

IP_PWP:dms04740\Sht_Signing Plan_50_09.dgn
07-MAY-2015

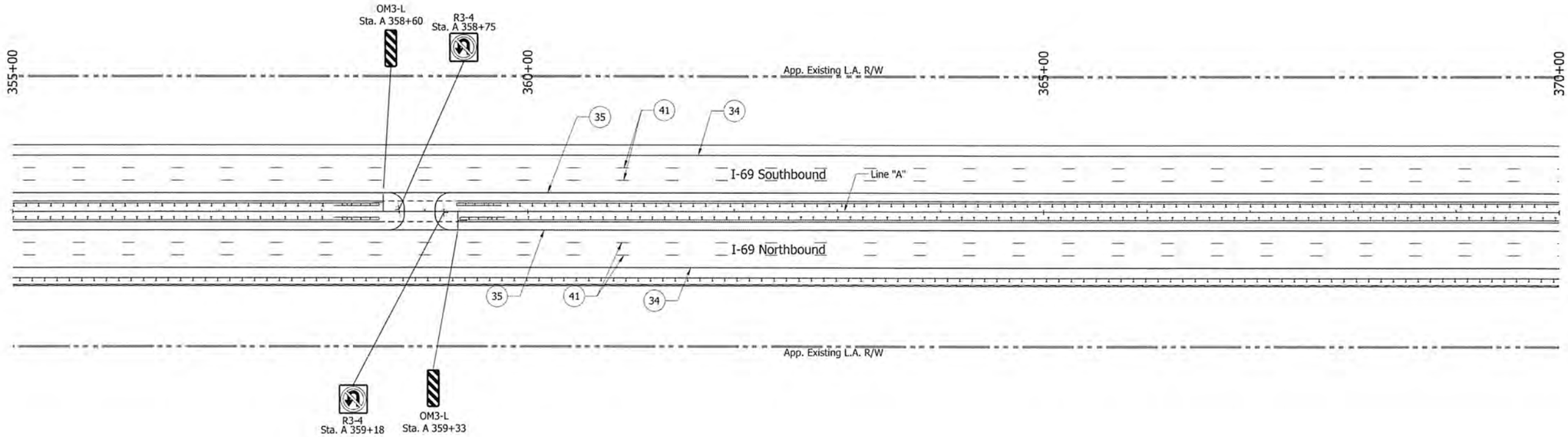

Note:
Proposed mile marker signs (D10-5) not shown, see sheet sign summary table for proposed locations.

Note:

All stations are taken from Line "A" unless otherwise noted.

- ⊣ - Sheet Sign
- ⫤ - Ground Mounted Panel Sign
- ┃ - Cantilever Mounted Overhead Panel Sign

IGD - Interstate Guide Directional Sign
IGDO - Interstate Guide Directional Overhead Sign
IGDE - Interstate Guide Directional Existing Sign
IGSE - Interstate Guide Service Existing Sign

(34) - Line, Extended Warranty, Preformed Plastic, Solid, White, 4in.
(35) - Line, Extended Warranty, Preformed Plastic, Solid, Yellow, 4in.
(41) - Line, Extended Warranty, Preformed Plastic, Broken, White, 5in.
(42) - Line, Extended Warranty, Preformed Plastic, Solid, White, 8in.
(43) - Transverse Marking, Preformed Plastic, Crosshatch Line, White, 24in.
(44) - Line, Extended Warranty, Preformed Plastic, Dotted, White, 5in. (3' Dash, 9' Gap)
(60) - Existing panel sign on new supports.
(61) - Existing panel sign on new overhead structure.

MATTHEW A. TAYLOR
RECEIVERED
INDIANA
PROFESSIONAL ENGINEER

RECOMMENDED FOR APPROVAL _____ DESIGN ENGINEER 9/15/15 DATE

DESIGNED: ATW DRAWN: JNII
CHECKED: MAT CHECKED: MAT

INDIANA
DEPARTMENT OF TRANSPORTATION

PROPOSED SIGNING AND
PAVEMENT MARKING PLAN
STA. 355 +00 - STA. 370+00 "A"

HORIZONTAL SCALE	BRIDGE FILE
1" = 50'	
VERTICAL SCALE	DESIGNATION
N/A	1383332
SURVEY BOOK	SHEETS
ELECTRONIC	64 of 121
CONTRACT	PROJECT
R-37053	1383332

[P_PWP:dms04740\Sht_Signing Plan_50_10.dgn
07-MAY-2015

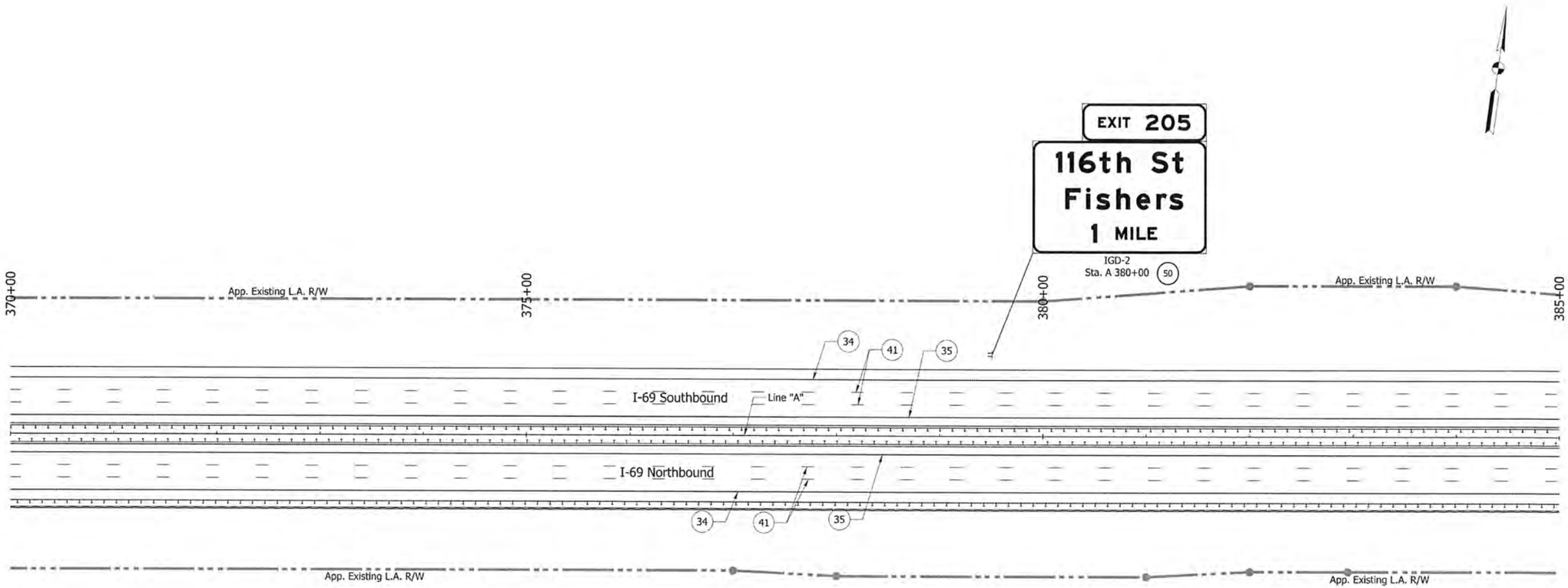

Note:
Proposed mile marker signs (D10-5) not shown, see sheet sign summary table for proposed locations.

Note:

All stations are taken from Line "A" unless otherwise noted.

- Sheet Sign	(34) - Line, Extended Warranty, Preformed Plastic, Solid, White, 4in.	(43) - Transverse Marking, Preformed Plastic, Crosshatch Line, White, 24in.
- Ground Mounted Panel Sign	(35) - Line, Extended Warranty, Preformed Plastic, Solid, Yellow, 4in.	(44) - Line, Extended Warranty, Preformed Plastic, Dotted, White, 5in. (3' Dash, 9' Gap)
- Cantilever Mounted Overhead Panel Sign	(41) - Line, Extended Warranty, Preformed Plastic, Broken, White, 5in.	(60) - Existing panel sign on new supports.
IGD - Interstate Guide Directional Sign	(42) - Line, Extended Warranty, Preformed Plastic, Solid, White, 8in.	(61) - Existing panel sign on new overhead structure.
IGDO - Interstate Guide Directional Overhead Sign		
IGDE - Interstate Guide Directional Existing Sign		
IGSE - Interstate Guide Service Existing Sign		

MATTHEW A. TAYLOR
REGISTERED
INDIANA
PROFESSIONAL ENGINEER

RECOMMENDED FOR APPROVAL — DESIGN ENGINEER — DATE 9/15/15

DESIGNED:	ATW	DRAWN:	JNII
CHECKED:	MAT	CHECKED:	MAT

INDIANA
DEPARTMENT OF TRANSPORTATION

PROPOSED SIGNING AND PAVEMENT MARKING PLAN
STA. 370 +00 - STA. 385+00 "A"

HORIZONTAL SCALE	BRIDGE FILE
1" = 50'	
VERTICAL SCALE	DESIGNATION
N/A	1383332
SURVEY BOOK	SHEETS
ELECTRONIC	65 of 121
CONTRACT	PROJECT
R-37053	1383332

IP_PWP:dms04740\Sht_Signing Plan_50_11.dgn
07-MAY-2015

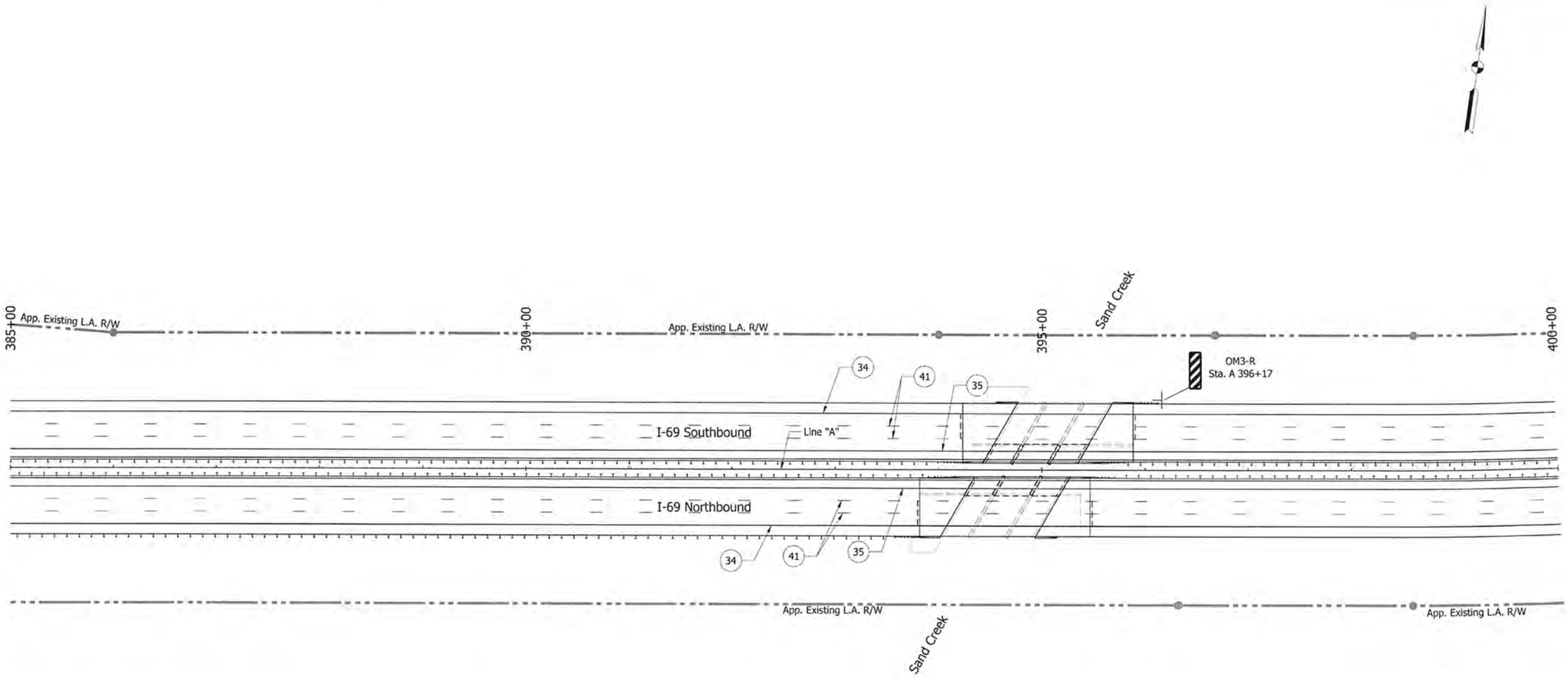

Note:
Proposed mile marker signs (D10-5) not shown, see sheet sign summary table for proposed locations.

Note:

All stations are taken from Line "A" unless otherwise noted.

- ⊣ - Sheet Sign
- ⊣ - Ground Mounted Panel Sign
- ⊣ - Cantilever Mounted Overhead Panel Sign
- IGD - Interstate Guide Directional Sign
- IGDO - Interstate Guide Directional Overhead Sign
- IGDE - Interstate Guide Directional Existing Sign
- IGSE - Interstate Guide Service Existing Sign

(34) - Line, Extended Warranty, Preformed Plastic, Solid, White, 4in.
(35) - Line, Extended Warranty, Preformed Plastic, Solid, Yellow, 4in.
(41) - Line, Extended Warranty, Preformed Plastic, Broken, White, 5in.
(42) - Line, Extended Warranty, Preformed Plastic, Solid, White, 8in.
(43) - Transverse Marking, Preformed Plastic, Crosshatch Line, White, 24in.
(44) - Line, Extended Warranty, Preformed Plastic, Dotted, White, 5in. (3' Dash, 9' Gap)
(60) - Existing panel sign on new supports.
(61) - Existing panel sign on new overhead structure.

MATTHEW A. TAYLOR REGISTERED PROFESSIONAL ENGINEER INDIANA

RECOMMENDED FOR APPROVAL — DESIGN ENGINEER — DATE 9/15/15

DESIGNED:	ATW	DRAWN:	JNII
CHECKED:	MAT	CHECKED:	MAT

INDIANA
DEPARTMENT OF TRANSPORTATION

PROPOSED SIGNING AND
PAVEMENT MARKING PLAN
STA. 385 +00 - STA. 400+00 "A"

HORIZONTAL SCALE	BRIDGE FILE
1" = 50'	
VERTICAL SCALE	DESIGNATION
N/A	1383332
SURVEY BOOK	SHEETS
ELECTRONIC	66 of 121
CONTRACT	PROJECT
R-37053	1383332

IP_PWP:dms047401\Sht_Signing Plan_50_12.dgn
07-MAY-2015

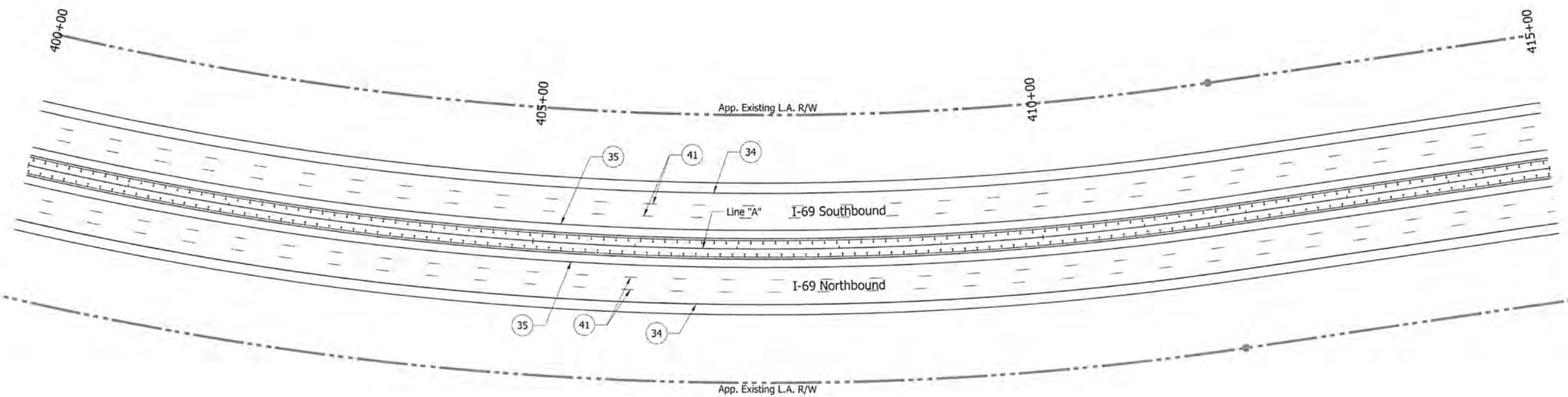

Note:
Proposed mile marker signs (D10-5) not shown, see sheet sign summary table for proposed locations.

Note:

All stations are taken from Line "A" unless otherwise noted.

- Sheet Sign
- Ground Mounted Panel Sign
- Cantilever Mounted Overhead Panel Sign

IGD - Interstate Guide Directional Sign
IGDO - Interstate Guide Directional Overhead Sign
IGDE - Interstate Guide Directional Existing Sign
IGSE - Interstate Guide Service Existing Sign

(34) - Line, Extended Warranty, Preformed Plastic, Solid, White, 4in.
(35) - Line, Extended Warranty, Preformed Plastic, Solid, Yellow, 4in.
(41) - Line, Extended Warranty, Preformed Plastic, Broken, White, 5in.
(42) - Line, Extended Warranty, Preformed Plastic, Solid, White, 8in.
(43) - Transverse Marking, Preformed Plastic, Crosshatch Line, White, 24in.
(44) - Line, Extended Warranty, Preformed Plastic, Dotted, White, 5in. (3' Dash, 9' Gap)
(60) - Existing panel sign on new supports.
(61) - Existing panel sign on new overhead structure.

MATTHEW A. TAYLOR REGISTERED PROFESSIONAL ENGINEER INDIANA

RECOMMENDED FOR APPROVAL: DESIGN ENGINEER — DATE: 9/15/15

DESIGNED: ATW	DRAWN: JNI
CHECKED: MAT	CHECKED: MAT

INDIANA
DEPARTMENT OF TRANSPORTATION

PROPOSED SIGNING AND
PAVEMENT MARKING PLAN
STA. 400+00 - STA. 415+00 "A"

HORIZONTAL SCALE	BRIDGE FILE
1" = 50'	
VERTICAL SCALE	DESIGNATION
N/A	1383332
SURVEY BOOK	SHEETS
ELECTRONIC	67 of 121
CONTRACT	PROJECT
R-37053	1383332

IF_PWP:dms04740\Sht_Signing Plan_50_13.dgn
07-MAY-2015

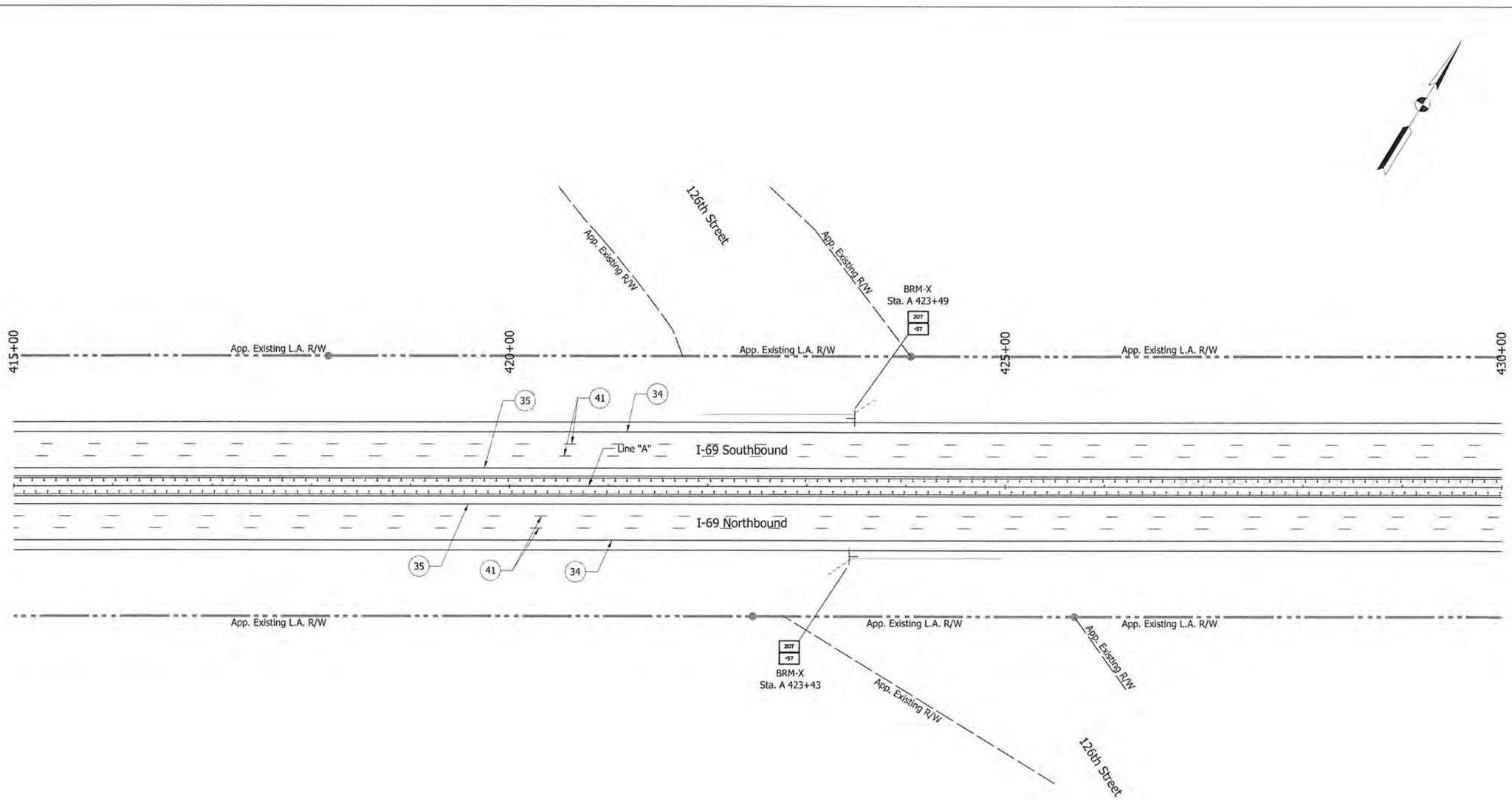

Note:
Proposed mile marker signs (D10-5) not shown, see sheet sign summary table for proposed locations.

Note:

All stations are taken from Line "A" unless otherwise noted.

- Sheet Sign	(34) - Line, Extended Warranty, Preformed Plastic, Solid, White, 4in.	(43) - Transverse Marking, Preformed Plastic, Crosshatch Line, White, 24in.
- Ground Mounted Panel Sign	(35) - Line, Extended Warranty, Preformed Plastic, Solid, Yellow, 4in.	(44) - Line, Extended Warranty, Preformed Plastic, Dotted, White, 5in. (3' Dash, 9' Gap)
- Cantilever Mounted Overhead Panel Sign	(41) - Line, Extended Warranty, Preformed Plastic, Broken, White, 5in.	(60) - Existing panel sign on new supports.
IGD - Interstate Guide Directional Sign IGDO - Interstate Guide Directional Overhead Sign IGDE - Interstate Guide Directional Existing Sign IGSE - Interstate Guide Service Existing Sign	(42) - Line, Extended Warranty, Preformed Plastic, Solid, White, 8in.	(61) - Existing panel sign on new overhead structure.

MATTHEW A. TAYLOR REGISTERED PROFESSIONAL ENGINEER INDIANA

RECOMMENDED FOR APPROVAL Matthew Taylor 9/15/15
DESIGN ENGINEER DATE

DESIGNED:	ATW	DRAWN:	JNII
CHECKED:	MAT	CHECKED:	MAT

INDIANA
DEPARTMENT OF TRANSPORTATION

PROPOSED SIGNING AND PAVEMENT MARKING PLAN
STA. 415+00 - STA. 430+00 "A"

HORIZONTAL SCALE	BRIDGE FILE
1" = 50'	
VERTICAL SCALE	DESIGNATION
N/A	1383332
SURVEY BOOK	SHEETS
ELECTRONIC	68 of 121
CONTRACT	PROJECT
R-37053	1383332

IP_PWP:dms04740\Sht_Signing Plan_50_14.dgn
07-MAY-2015

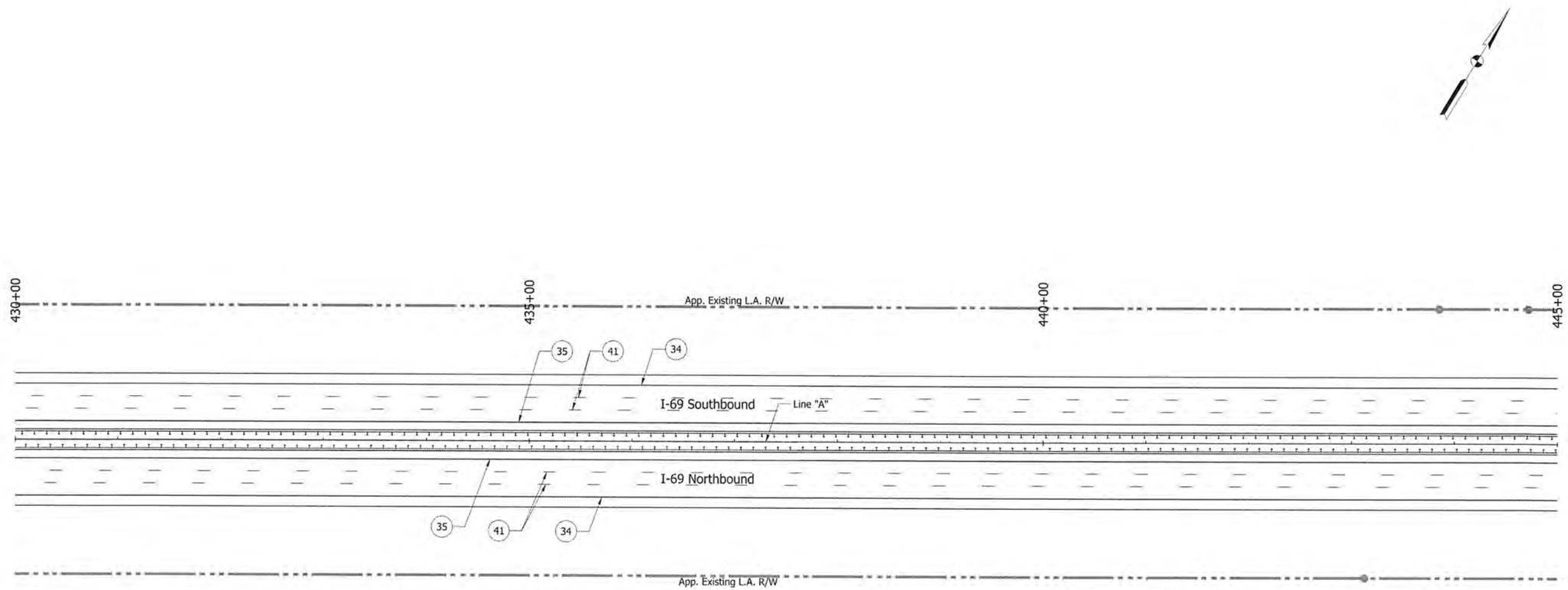

Note:
Proposed mile marker signs (D10-5) not shown, see sheet sign summary table for proposed locations.

Note:

All stations are taken from Line "A" unless otherwise noted.

- Sheet Sign
- Ground Mounted Panel Sign
- Cantilever Mounted Overhead Panel Sign

IGD - Interstate Guide Directional Sign
IGDO - Interstate Guide Directional Overhead Sign
IGDE - Interstate Guide Directional Existing Sign
IGSE - Interstate Guide Service Existing Sign

(34) - Line, Extended Warranty, Preformed Plastic, Solid, White, 4in.
(35) - Line, Extended Warranty, Preformed Plastic, Solid, Yellow, 4in.
(41) - Line, Extended Warranty, Preformed Plastic, Broken, White, 5in.
(42) - Line, Extended Warranty, Preformed Plastic, Solid, White, 8in.
(43) - Transverse Marking, Preformed Plastic, Crosshatch Line, White, 24in.
(44) - Line, Extended Warranty, Preformed Plastic, Dotted, White, 5in. (3' Dash, 9' Gap)
(60) - Existing panel sign on new supports.
(61) - Existing panel sign on new overhead structure.

MATTHEW A. TAYLOR REGISTERED PROFESSIONAL ENGINEER INDIANA

RECOMMENDED FOR APPROVAL — DESIGN ENGINEER — 9/15/15 DATE

DESIGNED: ATW — DRAWN: JNII
CHECKED: MAT — CHECKED: MAT

INDIANA
DEPARTMENT OF TRANSPORTATION

PROPOSED SIGNING AND PAVEMENT MARKING PLAN
STA. 430+00 - STA. 445+00 "A"

HORIZONTAL SCALE	BRIDGE FILE
1" = 50'	
VERTICAL SCALE	DESIGNATION
N/A	1383332
SURVEY BOOK	SHEETS
ELECTRONIC	69 of 121
CONTRACT	PROJECT
R-37053	1383332

IP_PWP:dms04740\Sht_Signing Plan_50_15.dgn
07-MAY-2015

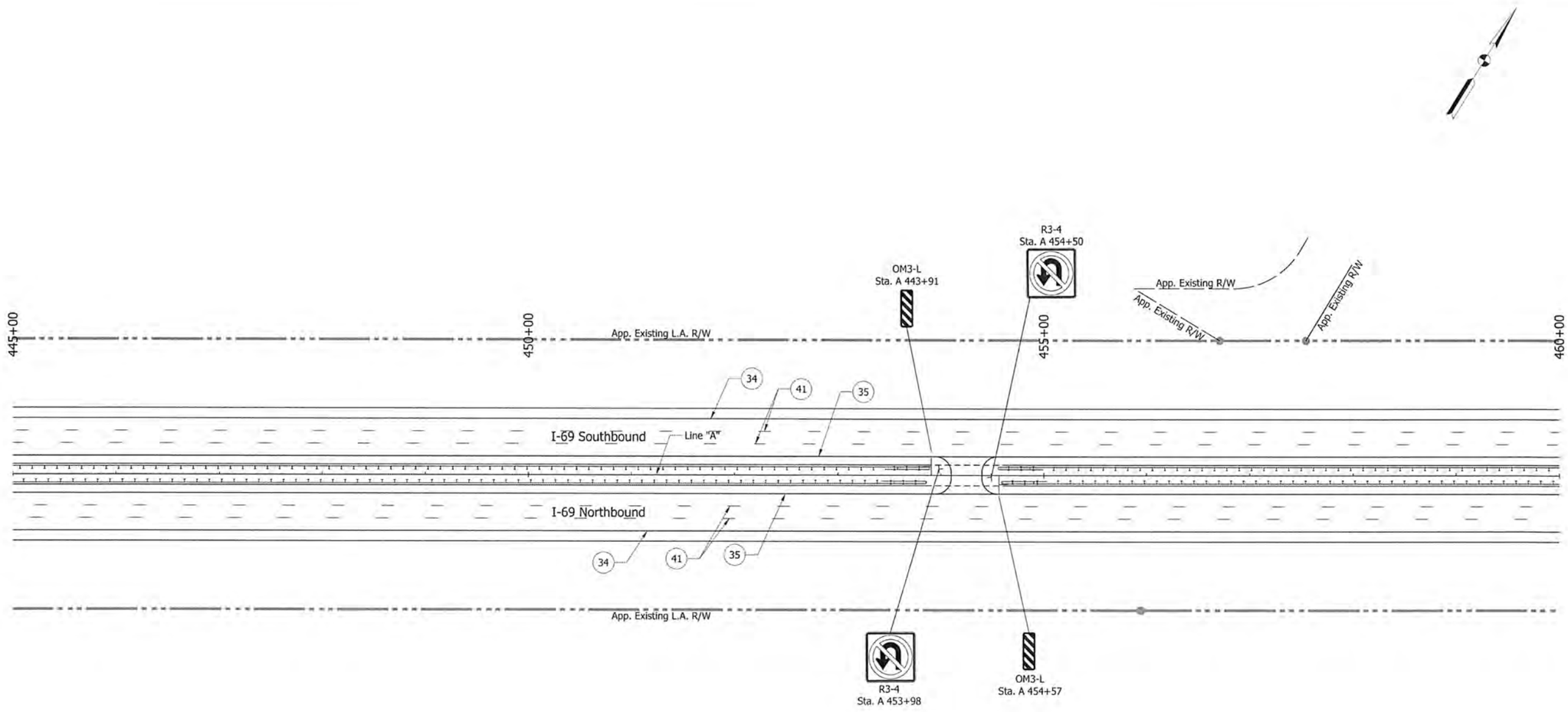

Note:
Proposed mile marker signs (D10-5) not shown, see sheet sign summary table for proposed locations.

Note:

All stations are taken from Line "A" unless otherwise noted.

- ┤ - Sheet Sign
- ┼ - Ground Mounted Panel Sign
- ┃ - Cantilever Mounted Overhead Panel Sign
- IGD - Interstate Guide Directional Sign
- IGDO - Interstate Guide Directional Overhead Sign
- IGDE - Interstate Guide Directional Existing Sign
- IGSE - Interstate Guide Service Existing Sign

(34) - Line, Extended Warranty, Preformed Plastic, Solid, White, 4in.
(35) - Line, Extended Warranty, Preformed Plastic, Solid, Yellow, 4in.
(41) - Line, Extended Warranty, Preformed Plastic, Broken, White, 5in.
(42) - Line, Extended Warranty, Preformed Plastic, Solid, White, 8in.
(43) - Transverse Marking, Preformed Plastic, Crosshatch Line, White, 24in.
(44) - Line, Extended Warranty, Preformed Plastic, Dotted, White, 5in. (3' Dash, 9' Gap)
(60) - Existing panel sign on new supports.
(61) - Existing panel sign on new overhead structure.

MATTHEW A. TAYLOR REGISTERED INDIANA PROFESSIONAL ENGINEER

RECOMMENDED FOR APPROVAL: DESIGN ENGINEER — DATE 9/15/15

DESIGNED: ATW | DRAWN: JNII
CHECKED: MAT | CHECKED: MAT

INDIANA
DEPARTMENT OF TRANSPORTATION

PROPOSED SIGNING AND PAVEMENT MARKING PLAN
STA. 445+00 - STA. 460+00 "A"

HORIZONTAL SCALE	BRIDGE FILE
1" = 50'	
VERTICAL SCALE	DESIGNATION
N/A	1383332
SURVEY BOOK	SHEETS
ELECTRONIC	70 of 121
CONTRACT	PROJECT
R-37053	1383332

IP_PWP:dms04740\Sht_Signing Plan_50_16.dgn
07-MAY-2015

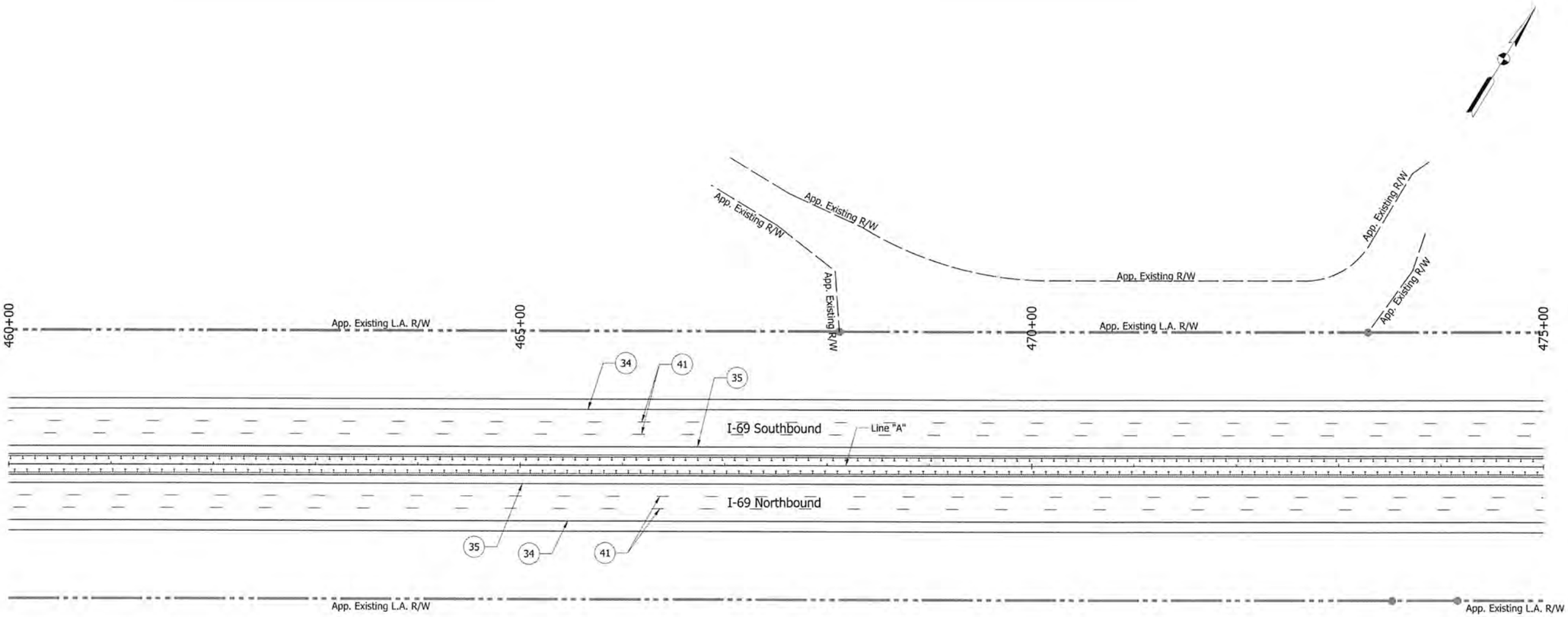

Note:
Proposed mile marker signs (D10-5) not shown, see sheet sign summary table for proposed locations.

Note:

All stations are taken from Line "A" unless otherwise noted.

- Sheet Sign	(34) - Line, Extended Warranty, Preformed Plastic, Solid, White, 4in.	(43) - Transverse Marking, Preformed Plastic, Crosshatch Line, White, 24in.
- Ground Mounted Panel Sign	(35) - Line, Extended Warranty, Preformed Plastic, Solid, Yellow, 4in.	(44) - Line, Extended Warranty, Preformed Plastic, Dotted, White, 5in. (3' Dash, 9' Gap)
- Cantilever Mounted Overhead Panel Sign	(41) - Line, Extended Warranty, Preformed Plastic, Broken, White, 5in.	(60) - Existing panel sign on new supports.
IGD - Interstate Guide Directional Sign	(42) - Line, Extended Warranty, Preformed Plastic, Solid, White, 8in.	(61) - Existing panel sign on new overhead structure.
IGDO - Interstate Guide Directional Overhead Sign		
IGDE - Interstate Guide Directional Existing Sign		
IGSE - Interstate Guide Service Existing Sign		

MATTHEW A. TAYLOR REGISTERED INDIANA PROFESSIONAL ENGINEER

RECOMMENDED FOR APPROVAL — DESIGN ENGINEER — DATE 9/15/15

DESIGNED: ATW — DRAWN: JNII

CHECKED: MAT — CHECKED: MAT

INDIANA
DEPARTMENT OF TRANSPORTATION

PROPOSED SIGNING AND PAVEMENT MARKING PLAN
STA. 460+00 - STA. 475+00 "A"

HORIZONTAL SCALE	BRIDGE FILE
1" = 50'	
VERTICAL SCALE	DESIGNATION
N/A	1383332
SURVEY BOOK	SHEETS
ELECTRONIC	71 of 121
CONTRACT	PROJECT
R-37053	1383332

IP_PWP:dms04740\Sht_Signing Plan_50_17.dgn
07-MAY-2015

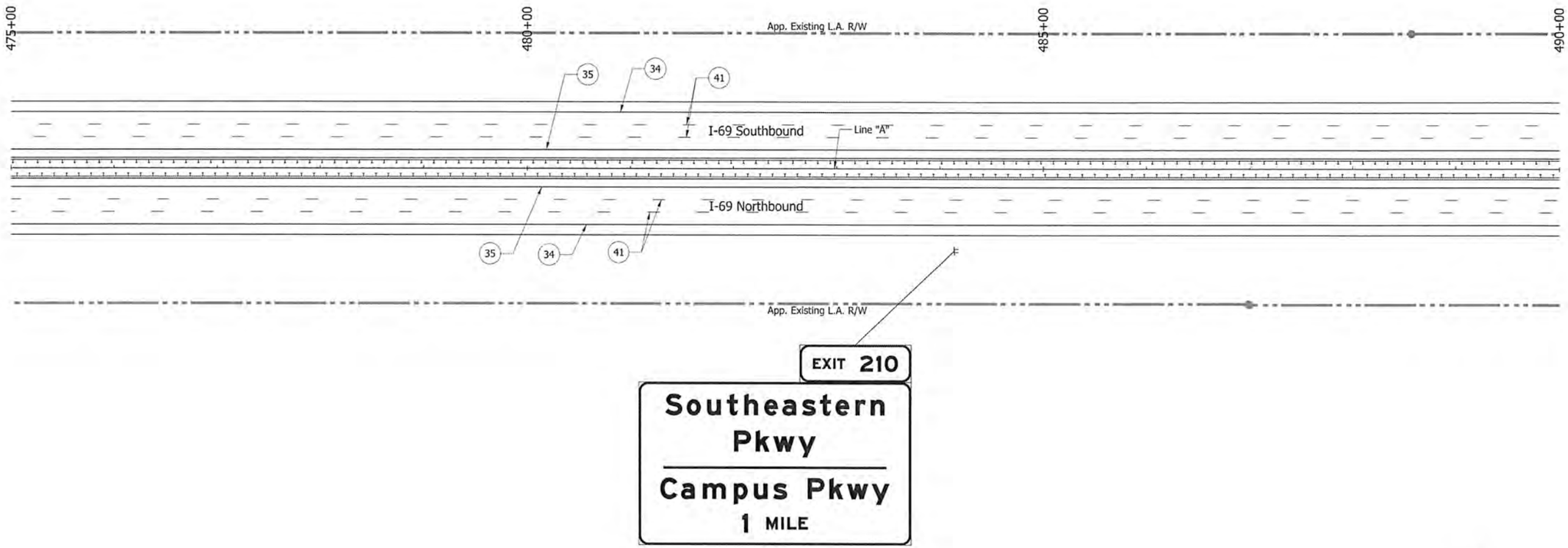

IGD-3
Sta. A 484+00

Note:
Proposed mile marker signs (D10-5) not shown, see sheet sign summary table for proposed locations.

Note:

All stations are taken from Line "A" unless otherwise noted.

- Sheet Sign
- Ground Mounted Panel Sign
- Cantilever Mounted Overhead Panel Sign

IGD - Interstate Guide Directional Sign
IGDO - Interstate Guide Directional Overhead Sign
IGDE - Interstate Guide Directional Existing Sign
IGSE - Interstate Guide Service Existing Sign

(34) - Line, Extended Warranty, Preformed Plastic, Solid, White, 4in.
(35) - Line, Extended Warranty, Preformed Plastic, Solid, Yellow, 4in.
(41) - Line, Extended Warranty, Preformed Plastic, Broken, White, 5in.
(42) - Line, Extended Warranty, Preformed Plastic, Solid, White, 8in.
(43) - Transverse Marking, Preformed Plastic, Crosshatch Line, White, 24in.
(44) - Line, Extended Warranty, Preformed Plastic, Dotted, White, 5in. (3' Dash, 9' Gap)
(60) - Existing panel sign on new supports.
(61) - Existing panel sign on new overhead structure.

MATTHEW A. TAYLOR REGISTERED INDIANA PROFESSIONAL ENGINEER

RECOMMENDED FOR APPROVAL — DESIGN ENGINEER — DATE 9/15/15

DESIGNED: ATW | DRAWN: JNII
CHECKED: MAT | CHECKED: MAT

INDIANA
DEPARTMENT OF TRANSPORTATION

PROPOSED SIGNING AND
PAVEMENT MARKING PLAN
STA. 475+00 - STA. 490+00 "A"

HORIZONTAL SCALE	BRIDGE FILE
1" = 50'	
VERTICAL SCALE	DESIGNATION
N/A	1383332
SURVEY BOOK	SHEETS
ELECTRONIC	72 of 121
CONTRACT	PROJECT
R-37053	1383332

IP_FWP:dms04740\Sht_Signing Plan_50_1B.dgn
07-MAY-2015

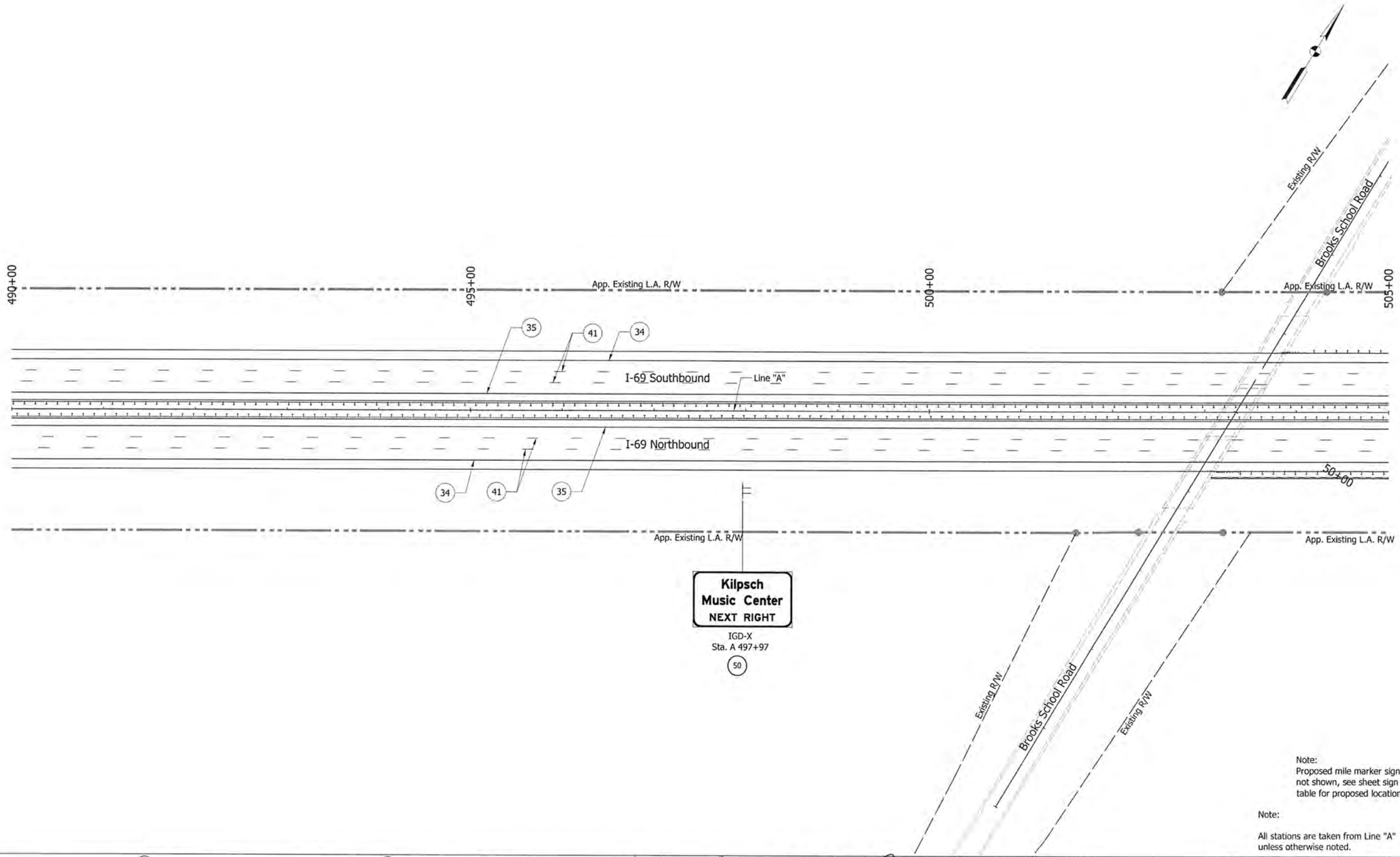

Note:
Proposed mile marker signs (D10-5) not shown, see sheet sign summary table for proposed locations.

Note:

All stations are taken from Line "A" unless otherwise noted.

-|- Sheet Sign
-|- Ground Mounted Panel Sign
| Cantilever Mounted Overhead Panel Sign

IGD - Interstate Guide Directional Sign
IGDO - Interstate Guide Directional Overhead Sign
IGDE - Interstate Guide Directional Existing Sign
IGSE - Interstate Guide Service Existing Sign

(34) - Line, Extended Warranty, Preformed Plastic, Solid, White, 4in.
(35) - Line, Extended Warranty, Preformed Plastic, Solid, Yellow, 4in.
(41) - Line, Extended Warranty, Preformed Plastic, Broken, White, 5in.
(42) - Line, Extended Warranty, Preformed Plastic, Solid, White, 8in.
(43) - Transverse Marking, Preformed Plastic, Crosshatch Line, White, 24in.
(44) - Line, Extended Warranty, Preformed Plastic, Dotted, White, 5in. (3' Dash, 9' Gap)
(60) - Existing panel sign on new supports.
(61) - Existing panel sign on new overhead structure.

MATTHEW A. TAYLOR — REGISTERED — PROFESSIONAL ENGINEER — INDIANA

RECOMMENDED FOR APPROVAL _____ DESIGN ENGINEER — 9/15/15 DATE

DESIGNED:	ATW	DRAWN:	JNII
CHECKED:	MAT	CHECKED:	MAT

INDIANA
DEPARTMENT OF TRANSPORTATION

PROPOSED SIGNING AND
PAVEMENT MARKING PLAN
STA. 490+00 - STA. 505+00 "A"

HORIZONTAL SCALE	BRIDGE FILE
1" = 50'	
VERTICAL SCALE	DESIGNATION
N/A	1383332
SURVEY BOOK	SHEETS
ELECTRONIC	73 of 121
CONTRACT	PROJECT
R-37053	1383332

IP_PWP:dms\04740\Sht_Signing Plan_50_19.dgn
07-MAY-2015

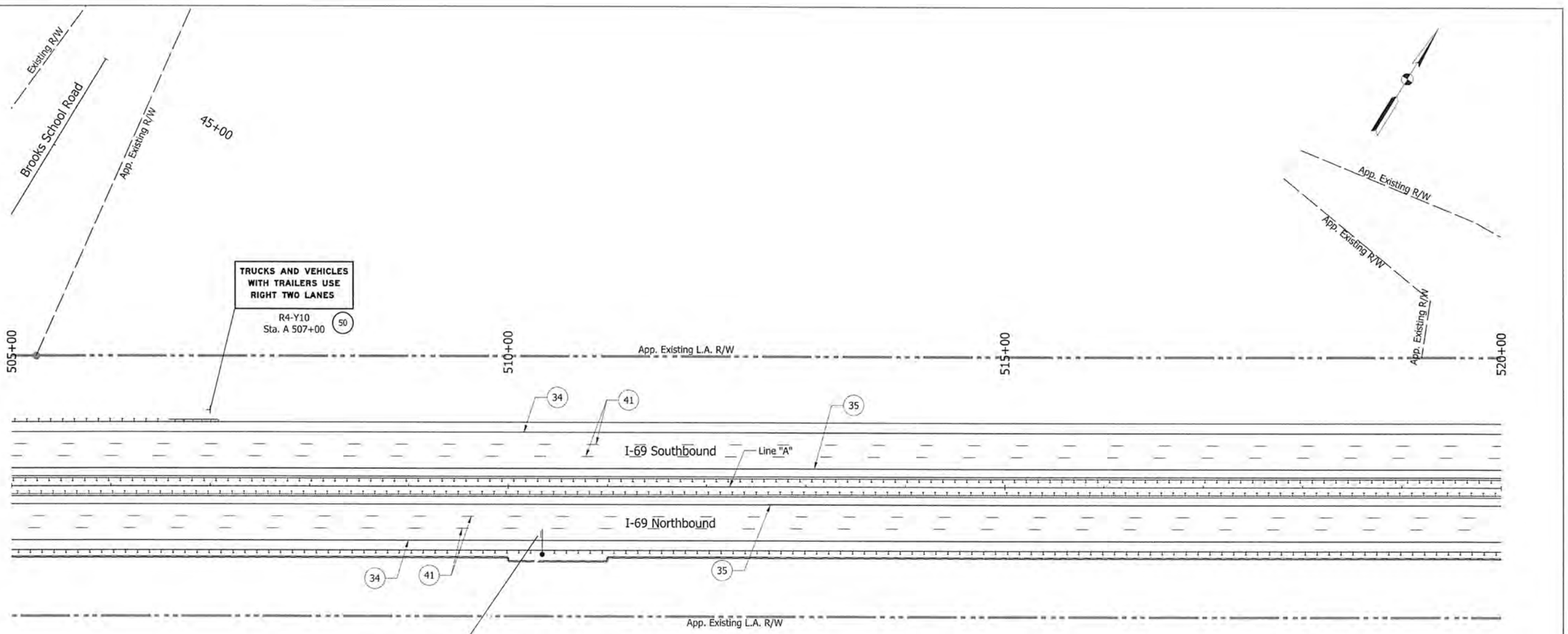

Note:
Proposed mile marker signs (D10-5) not shown, see sheet sign summary table for proposed locations.

Note:

All stations are taken from Line "A" unless otherwise noted.

- ⊣ - Sheet Sign
- ⌗ - Ground Mounted Panel Sign
- ┃ - Cantilever Mounted Overhead Panel Sign
- IGD - Interstate Guide Directional Sign
- IGDO - Interstate Guide Directional Overhead Sign
- IGDE - Interstate Guide Directional Existing Sign
- IGSE - Interstate Guide Service Existing Sign

- (34) - Line, Extended Warranty, Preformed Plastic, Solid, White, 4in.
- (35) - Line, Extended Warranty, Preformed Plastic, Solid, Yellow, 4in.
- (41) - Line, Extended Warranty, Preformed Plastic, Broken, White, 5in.
- (42) - Line, Extended Warranty, Preformed Plastic, Solid, White, 8in.
- (43) - Transverse Marking, Preformed Plastic, Crosshatch Line, White, 24in.
- (44) - Line, Extended Warranty, Preformed Plastic, Dotted, White, 5in. (3' Dash, 9' Gap)
- (60) - Existing panel sign on new supports.
- (61) - Existing panel sign on new overhead structure.

MATTHEW A. TAYLOR REGISTERED PROFESSIONAL ENGINEER INDIANA

RECOMMENDED FOR APPROVAL — DESIGN ENGINEER — 9/15/15 DATE

DESIGNED: ATW | DRAWN: JNH

CHECKED: MAT | CHECKED: MAT

INDIANA
DEPARTMENT OF TRANSPORTATION

PROPOSED SIGNING AND PAVEMENT MARKING PLAN
STA. 505+00 - STA. 520+00 "A"

HORIZONTAL SCALE	BRIDGE FILE
1" = 50'	
VERTICAL SCALE	DESIGNATION
N/A	1383332
SURVEY BOOK	SHEETS
ELECTRONIC	74 of 121
CONTRACT	PROJECT
R-37053	1383332

IP_PWP:dms04740\Sht_Signing Plan_50_20.dgn
07-MAY-2015

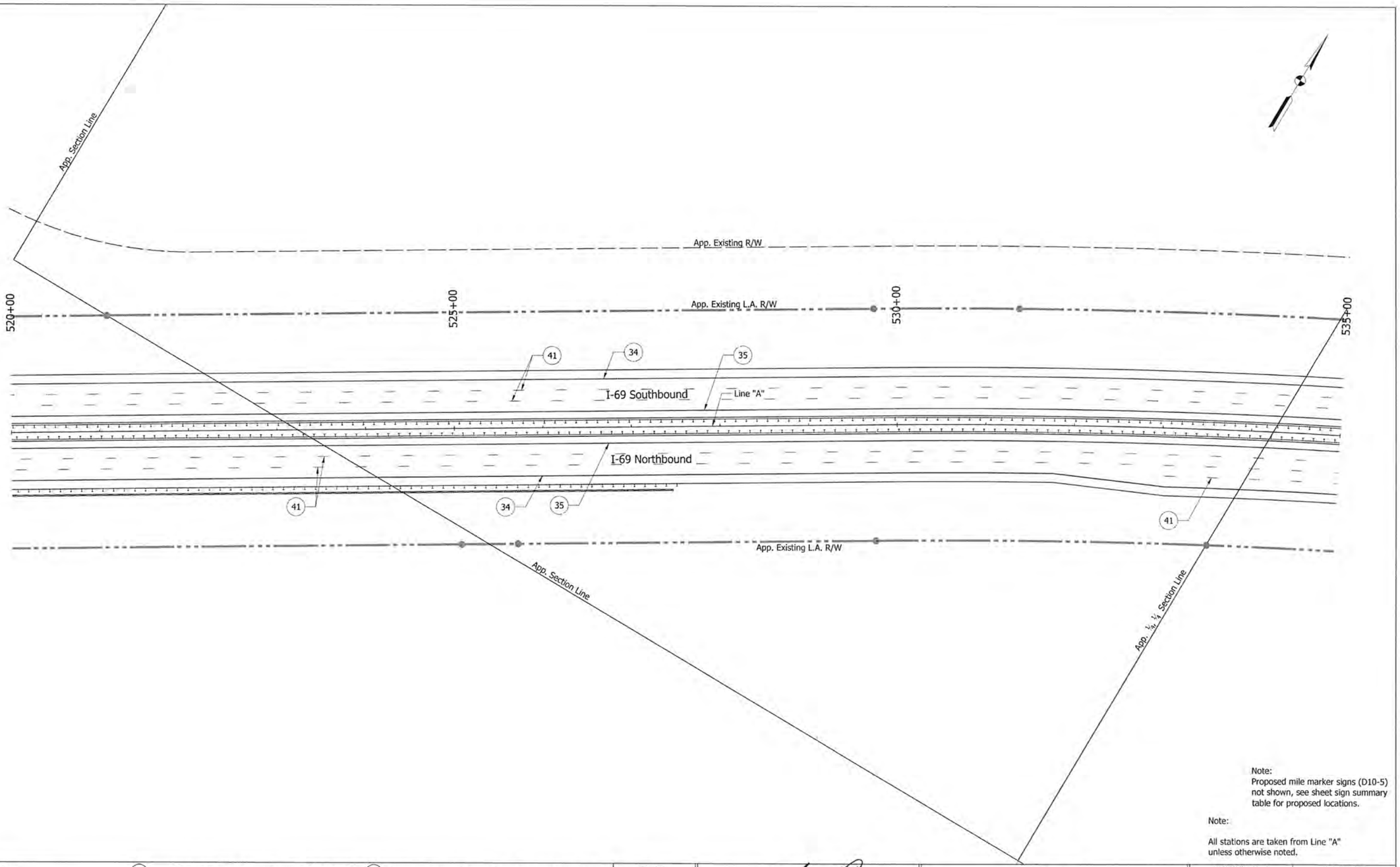

Note:
Proposed mile marker signs (D10-5) not shown, see sheet sign summary table for proposed locations.

Note:

All stations are taken from Line "A" unless otherwise noted.

- Sheet Sign
- Ground Mounted Panel Sign
- Cantilever Mounted Overhead Panel Sign

IGD - Interstate Guide Directional Sign
IGDO - Interstate Guide Directional Overhead Sign
IGDE - Interstate Guide Directional Existing Sign
IGSE - Interstate Guide Service Existing Sign

(34) - Line, Extended Warranty, Preformed Plastic, Solid, White, 4in.
(35) - Line, Extended Warranty, Preformed Plastic, Solid, Yellow, 4in.
(41) - Line, Extended Warranty, Preformed Plastic, Broken, White, 5in.
(42) - Line, Extended Warranty, Preformed Plastic, Solid, White, 8in.
(43) - Transverse Marking, Preformed Plastic, Crosshatch Line, White, 24in.
(44) - Line, Extended Warranty, Preformed Plastic, Dotted, White, 5in. (3' Dash, 9' Gap)
(60) - Existing panel sign on new supports.
(61) - Existing panel sign on new overhead structure.

MATTHEW A. TAYLOR REGISTERED INDIANA PROFESSIONAL ENGINEER

RECOMMENDED FOR APPROVAL: Matthew Taylor 9/15/15
DESIGN ENGINEER — DATE

DESIGNED: ATW	DRAWN: JNII
CHECKED: MAT	CHECKED: MAT

INDIANA
DEPARTMENT OF TRANSPORTATION

PROPOSED SIGNING AND
PAVEMENT MARKING PLAN
STA. 520+00 - STA. 535+00 "A"

HORIZONTAL SCALE	BRIDGE FILE
1" = 50'	
VERTICAL SCALE	DESIGNATION
N/A	1383332
SURVEY BOOK	SHEETS
ELECTRONIC	75 of 121
CONTRACT	PROJECT
R-37053	1383332

IP_PWP:dms047401\Sht_Signing Plan_S0_Z1.dgn
07-MAY-2015