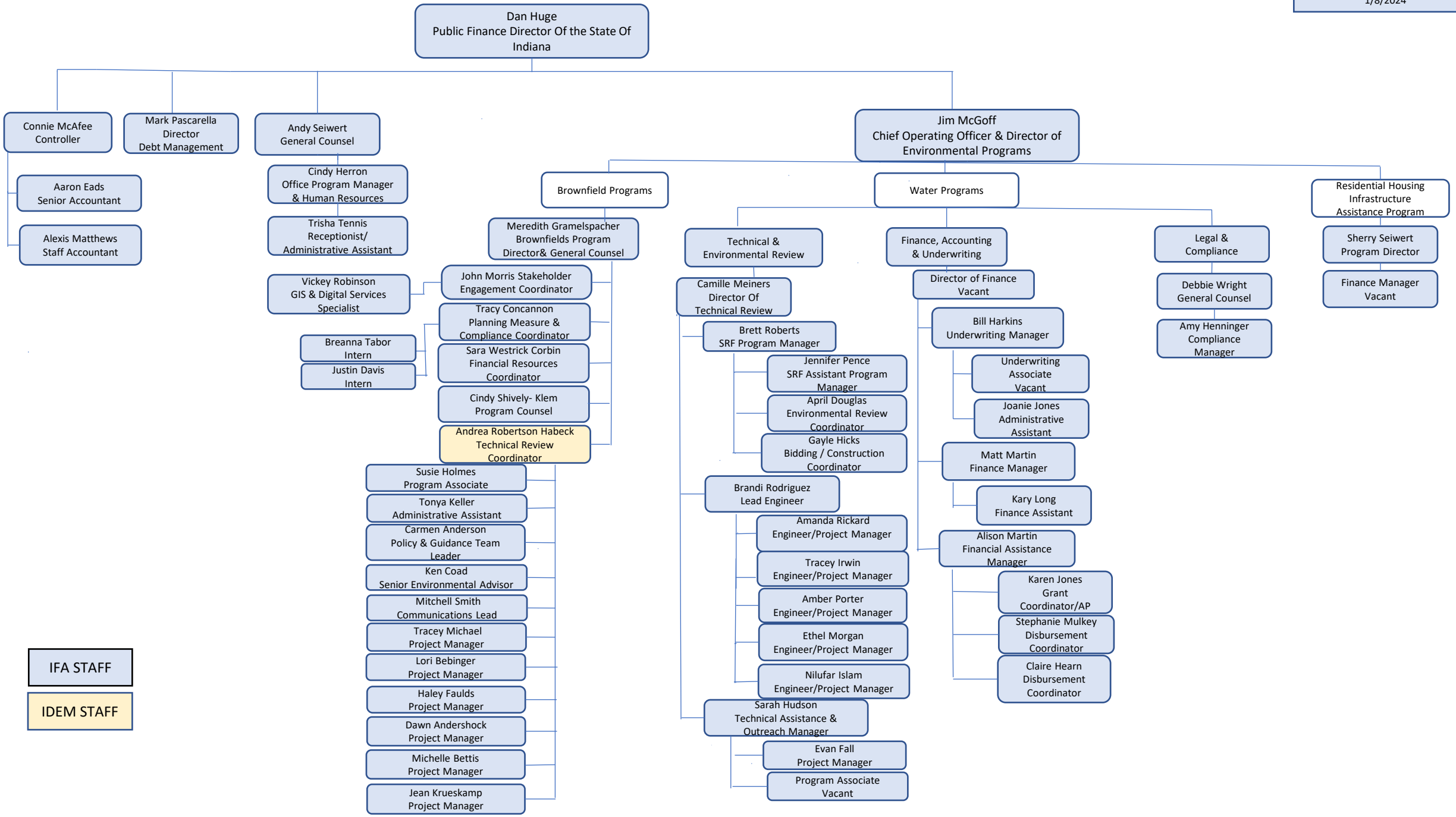INDIANA FINANCE AUTHORITY
1/8/2024