MATTRESSES & PILLOWS

1110 South Vestal Drive • P.O. Box 840 • Plainfield, IN 46168
toll free: (800) 736.2550 • main: (317) 955.6800

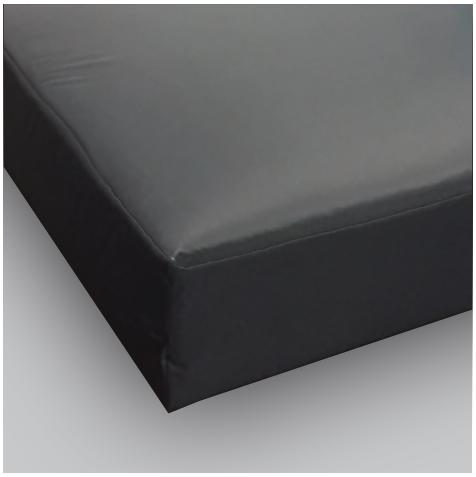

IndianaCorrectionalIndustries.com **Product Sales & Info:** iciwebsales@idoc.in.gov @IDOCICI @IndianaCI

Standard Clear Mattress with Pillow

Easy, clean, clear vinyl for high security areas; retains softness; anti-microbial and anti-fungal

Features:

COVER OF MATTRESS

- EPA Registered
- Clear for High Security Areas
- Extruded Vinyl Starts Softer than Traditional Laminates
- Retains Softness and Clarity for Extended Lifespan
- Anti-microbial/Anti-fungal
- Fluid Proof
- Non-allergenic
- Odor Proof
- Easy Clean
- Flame Retardant
- Anti-static
- Crack Resistant
- Optical Clarity

CORE OF MATTRESS

- Meets All Current Municipal, State and Federal Standards
- Made of Polyfiber
- Flame Retardancy: NFPA 701-1999 Test 2 large, Cal. Tech. Bull. 117 sec E, Cal. Title 19-1237.1, Cal Tech. Bull. 121, 16 CFR Part 1632, 16 CFR 1633 - in proper construction
- Odor Free
- Non toxic
- Hypo-allergenic
- Moisture Resistant

Stock Code	Dimensions	Price
M-3001-PWP	25” x 72”	$45
M-3004-PWP	35” x 74”	$45
M-3008-PWP	36” x 75”	$45
M-3009-PWP	25” x 75”	$45
M-3013-PWP	26” x 78”	$45
M-3015-PWP	28” x 77”	$45
M-3016-PWP	35” x 78”	$45
M-3017-PWP	35” x 80”	$45
M-3023-PWP	26” x 77”	$45
M-3025-PWP	31” x 77”	$45

Mattresses also available without pillow for $41 each.

Other sizes and cover styles available. Please contact a sales representative for more information.

Corrections Mattress

A fluid resistant Mattress–
Made for county jails, prisons
and healthcare facilities.

Features:

- Hospital-grade ticking resists fluids and stains
- Nylon PVC coating, easily wipes clean
- Thick 6” poly batting for added comfort and durability

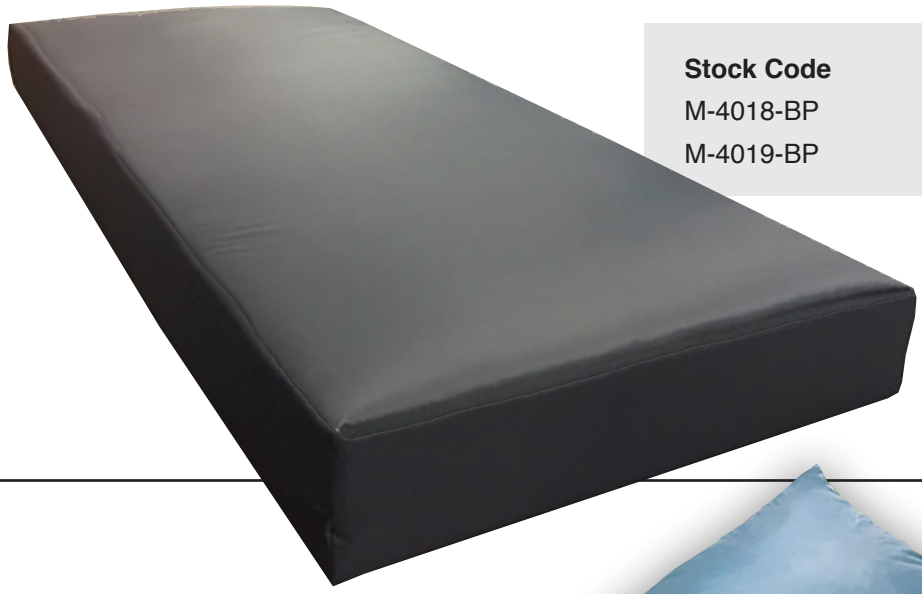

Stock Code	Dimensions	Price
M-4018-BP	35” x 80” x 6”	$75
M-4019-BP	26” x 75” x 6”	$68

Pillows

A fluid resistant material, shredded foam

Stock Code	Dimensions	Price
M-2000-B	18” x 25”	$9.50
M-2001-B	18” x 25”	$11.60

Hospital Mattress

Designed for superb comfort, excellent durability, and fire-resistance.

Features:

- Fluid resistant coated nylon
- Neoprene fire-resistant foam barrier
- High density polyurethane

Stock Code	Dimensions	Price
M-4004-B	36” x 84” x 5”	$290
M-4005-B	36” x 74” x 5”	$255
M-4006-B	38” x 74” x 5”	$260

Semi-Truck Mattress

Features:

- Hospital-grade ticking resists fluids and stains.
- Vinyl treated nylon fabric easily wipes clean
- Thick, 6” poly batting for added comfort and durability
- Other mattress sizes available

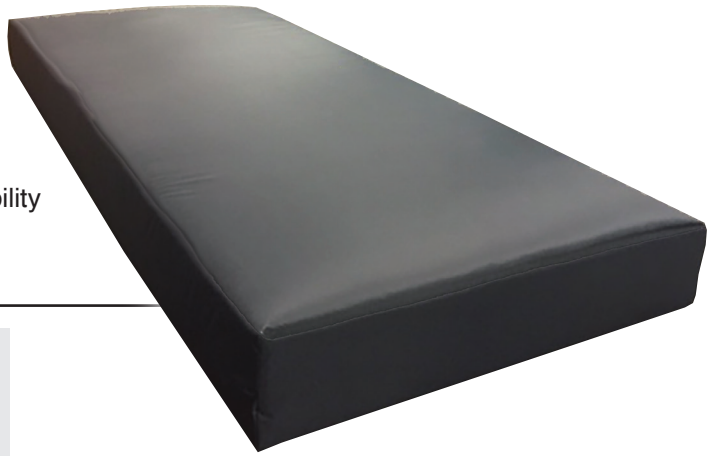

Stock Code	Dimensions	Price
M-4018-BP	35” x 80” x 6”	$75
T-3880-BP	38” x 80” x 6”	$80