

INDIANA CORRECTIONAL INDUSTRIES

PRODUCT CATALOG

OCTOBER 2023



INDIANA CORRECTIONAL INDUSTRIES' GOVERNING STATUTE

Indiana Code 1998, 5-22-11, mandates that all state agencies and political subdivisions of the state **SHALL** purchase from the Department goods produced or manufactured by the Department as listed in the department's printed catalogue, providing those goods meet the specifications and needs of the purchasing governmental body and can be purchased at a fair market price.

Acts 1917, Chapter 83, Sec. 1, Page 237, authorizes prisons in the State of Indiana to manufacture "articles and products as may be found practical" for use by the state, its institutions and political divisions and to sell the surplus upon the market. Indiana Department of Correction was established in Acts 1961, Chapter 343, Sec. 3, Page 1051. Under this Act, the Division of Industries and Farms was created to administer the operation of offenders who produce goods and services for sale to state agencies and residents of Indiana.

Indiana Code 1991, 11-10-6-2 Sec. 2. (a) The Department shall establish, maintain, and operate industry and farm programs for offenders assigned to equip the participant with a marketable skill which will provide to participant a means of earning a livelihood upon the participant's return to the community...

The Division of Industries and Farms changed its name to PEN Products in November of 1993.

PEN Products changed its name to Indiana Correctional Industries in September of 2018.

Indiana Code 2021, 5-22-11-1, Requirement to Purchase from the Department of Correction

Sec. 1. Subject to section 2 of this chapter, a governmental body shall purchase from the Department of Correction supplies and services produced or manufactured by the Department under Indiana Code 11-10-6 as listed in the Department's printed catalog unless the supplies and services cannot be furnished in a timely manner. As added by P.L.49-1997, SEC.1.

Indiana Code 2021, 5-22-11-2, Specifications for Supplies and Services

Sec. 2. Supplies and services purchased under this chapter must: (1) meet the specifications and needs of the purchasing governmental body; and (2) be purchased at a fair market price.
As added by P.L.49-1997, SEC.1.

Indiana Code 2021, 5-22-11-3, Catalog

Sec. 3. The department of correction shall furnish each governmental body a catalog with the following information: (1) Supplies and services available for sale. (2) Prices of supplies and services available for sale. As added by P.L.49-1997, SEC.1.

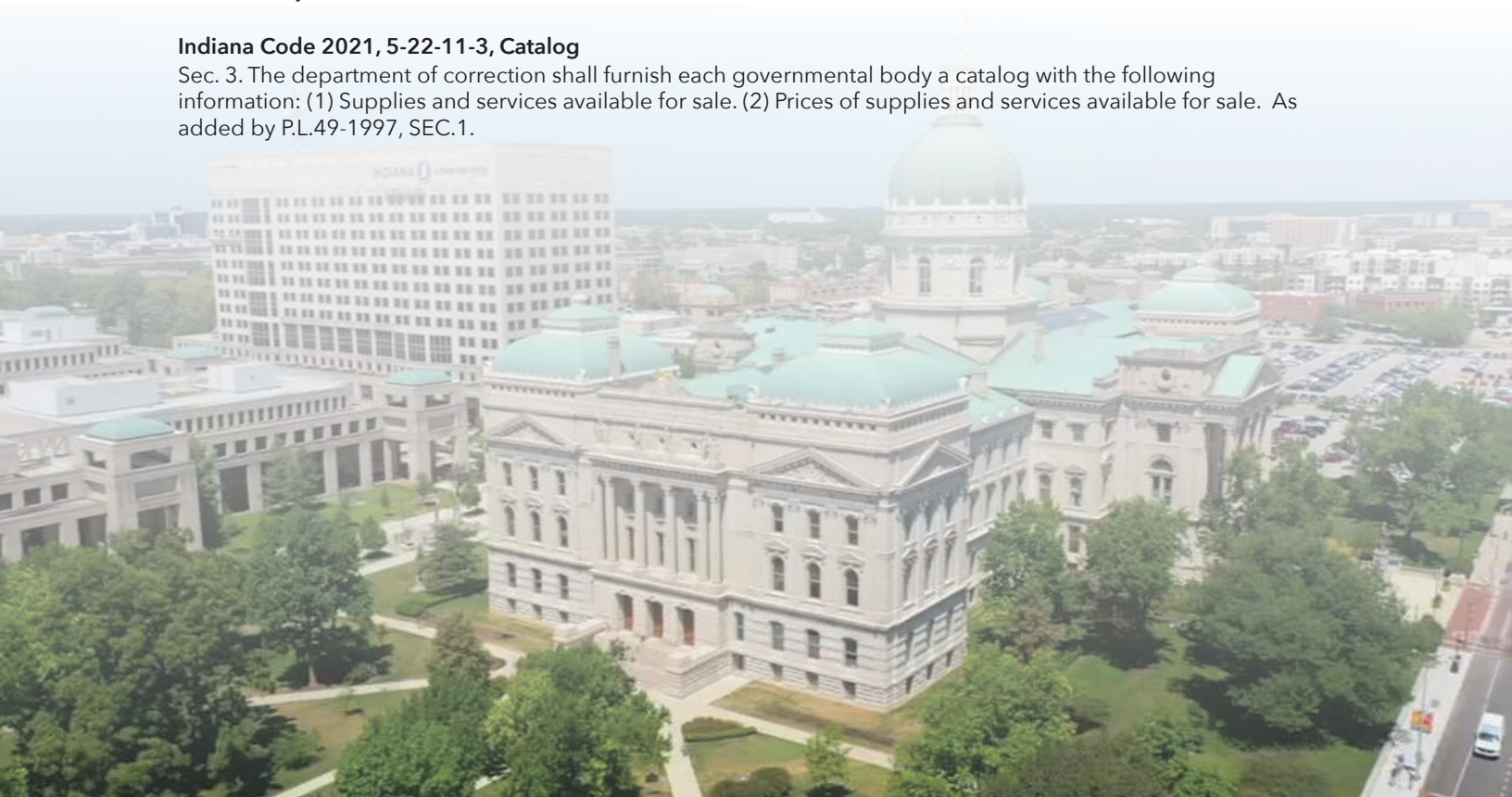

TABLE OF CONTENTS

GENERAL INFORMATION

SHOWROOM / WAREHOUSE LOCATION	3
ABOUT INDUSTRIES	4
ORDERING & SHIPPING INFORMATION	5

PRINTING

LARGE FORMAT PRINTING	6
CUSTOM PRINTING	7
GRAPHIC DESIGN SERVICES	8
EMBROIDERY	9

METALS PRODUCTS

METAL BEDS	13
OUTDOOR PARK GRILLS	14

SIGNAGE

SEATING PRODUCTS

RE-UPHOLSTERY SEATING	17
AUDITORIUM REFURBISHING	18
SIT-TO-STAND DESK	19
OFFICE SEATING	21
STACKABLE SEATING	26

FURNITURE PRODUCTS

CLASSROOM	29
FOLDING TABLES	30

CHEMICALS & CLEANING PRODUCTS

BODY & HAND CARE	31
SANITIZERS & DISINFECTANTS	32
HAND CARE PROGRAM	33
WAREWASH	33
LAUNDRY	35
BLACK SHADOW CHEMICAL DISPENSER	37
JANITORIAL	39
GREEN SEAL CERTIFIED	41
FLOOR CARE	42
MISCELLANEOUS	43

TEXTILES

WHITE BOXER SHORTS	44
WHITE T-SHIRTS	44
MEN'S BLUE INCARCERATED UNIFORMS	45
WOMEN'S BLUE PANTS	45
KHAKI TWILL COAT	46
UNISEX SCRUB SHIRTS & PANTS	46
JUVENILE SCRUB PANTS	49
WOMEN'S GREY FLANNEL PAJAMAS	49

MATTRESSES & PILLOWS

MISCELLANEOUS

PROPERTY BOXES	52
COMMISSARY	53
JOINT VENTURES	54

DISCLAIMER: Due to backlog of inventory and supply issues, prices are subject to change without notice.



Indiana Department of Correction Mission

We promote public safety by providing meaningful, effective opportunities for successful re-entry to the incarcerated individuals in our care.

SHOWROOM / WAREHOUSE LOCATION

1110 South Vestal Drive • P.O. Box 840 • Plainfield, Indiana 46168

Contact us!

Toll Free: (800) 736.2550

Direct: (317) 955.6800

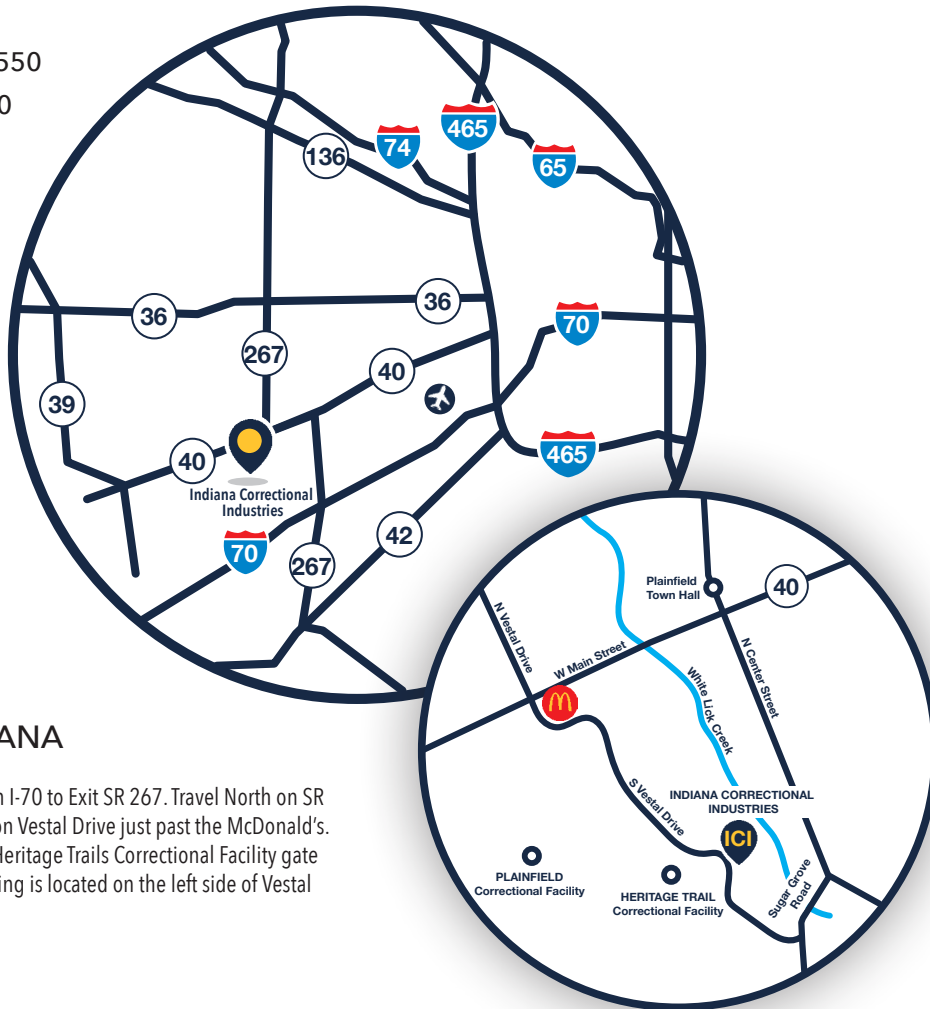

PLAINFIELD, INDIANA

From Downtown: Head West on I-70 to Exit SR 267. Travel North on SR 267 to SR 40 West. Turn South on Vestal Drive just past the McDonald's. Travel Vestal Drive passing the Heritage Trails Correctional Facility gate entrance on the right. The building is located on the left side of Vestal Drive up over the hill.



OUR MISSION:

Indiana Correctional Industries is dedicated to providing incarcerated individuals real-world training programs that develop work ethics, skills and abilities to support successful reentry.

OUR VISION:

Return Indiana citizens into their communities with essential skills while providing value to the Department of Correction and Indiana taxpayers.

ABOUT INDUSTRIES

Indiana Correctional Industries operates the correctional industries division of the Indiana Department of Correction and provides work opportunities in adult correctional facilities, teaching incarcerated individuals a strong work ethic and job skills, and positively impacting their reentry.

Indiana Correctional Industries prepares incarcerated adults for successful reentry by providing work assignments in manufacturing environments. Indiana Correctional Industries' workers learn valuable skills while on the job: production, quality control, teamwork, respect for authority and the value of work. Indiana Correctional Industries' workers, when released, are less likely to recidivate than individuals that did not experience a work assignment.

In addition to learning the value of work, Indiana Correctional Industries workers are also provided opportunities to learn and build upon various soft skills including communication, critical thinking, leadership, team work and work ethic.

Please note the following:

PIECP =
Prison Industries
Enhancement
Certification
Program

JV =
Joint Venture

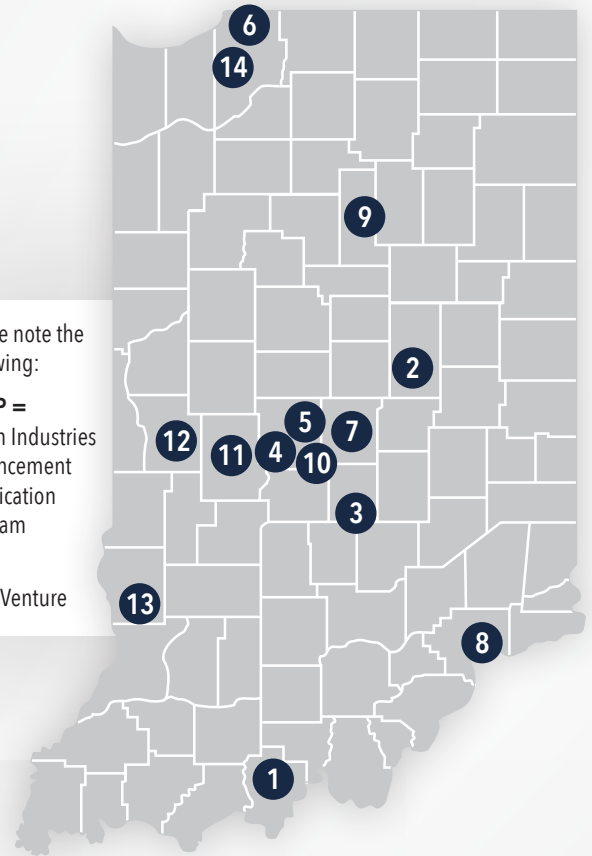

Indiana Correctional Industries provides work assignment opportunities for 2,000 incarcerated adults annually.

- | | | |
|-----------------------------------------------------------------------------------------------------------------------------------------------------------------------------------------------------------------------------------------------------------------------------------------------------------------------------------------------------------------------------------------------------------------------------------------------------------------------------------------------------------------------------------------------------------------------------------------------------------|-----------------------------------------------------------------------------------------------------------------------------------------------------------------------------------------------------------------------------------------------------------------------------------------------------------------------------------------------------------------------------------------------------------------------------------------------------------------------------------------------------------------------------------------------------------------------------------------------------------------------------------------------------------------------------------------------------------------------------------------|---------------------------------------------------------------------------------------------------------------------------------------------------------------------------------------------------------------------------------------------------------------------------------------------------------------------------------------------------------------------------------------------------------------------------------------------------------------------------------------------------------------------------------------------------------------------------------------------------------------------------------------------------------------------------------------------------|
| <p>1 Branchville Correctional Facility, Branchville
Pallet Repair (JV)
Saw Mill (JV)</p> <p>2 Correctional Industrial Facility, Pendleton
Automotive Parts Refurbishing (JV)
Chairs/Office Furniture
Laser Embossing
Theater Seat Refurbishing</p> <p>3 Edinburgh Correctional Facility, Edinburgh
Janitorial Services (JV)</p> <p>4 Heritage Trail Correctional, Plainfield
Kitting & Packaging (JV)</p> <p>5 Industries Central Office, Plainfield
JV Engagement Support
Showroom</p> | <p>6 Indiana State Prison, Michigan City
Metal Fabrication
Powder Coating</p> <p>7 Indiana Women's Prison, Indianapolis
Future Joint Venture Operation</p> <p>8 Madison Correctional Facility, Madison
Call Center (JV)
Kitting & Packaging (JV)</p> <p>9 Miami Correctional Facility, Bunker Hill
Chemical Shop
• Hygiene Products
• Janitorial Products
• Laundry Products
• Warewash Products
Commercial Beverage Liner Manufacturing (PIECP)
Incarcerated Individual Clothing
Industrial Filters (PIECP)
Materials Management Group (MMG)
Mattresses & Pillows
TORCH Tactical Pants & Vests</p> | <p>10 Plainfield Correctional Facility, Plainfield
Commissary
Distribution Center
Fulfillment
Toilet Tissue</p> <p>11 Putnamville Correctional Facility, Putnamville
Truss & Wall Panels (JV)</p> <p>12 Rockville Correctional Facility, Rockville
Call Center (JV)</p> <p>13 Wabash Valley Correctional Facility, Carlisle
Call Center (JV)
Electronic Repair (JV)
Embroidery
Highway Signs
Printing Services
Sewing (PIECP)
Vehicle Wraps & Window Decals</p> <p>14 Westville Correctional Facility, Westville
Trusses, Floors & Wall Panels (JV)</p> |
|-----------------------------------------------------------------------------------------------------------------------------------------------------------------------------------------------------------------------------------------------------------------------------------------------------------------------------------------------------------------------------------------------------------------------------------------------------------------------------------------------------------------------------------------------------------------------------------------------------------|-----------------------------------------------------------------------------------------------------------------------------------------------------------------------------------------------------------------------------------------------------------------------------------------------------------------------------------------------------------------------------------------------------------------------------------------------------------------------------------------------------------------------------------------------------------------------------------------------------------------------------------------------------------------------------------------------------------------------------------------|---------------------------------------------------------------------------------------------------------------------------------------------------------------------------------------------------------------------------------------------------------------------------------------------------------------------------------------------------------------------------------------------------------------------------------------------------------------------------------------------------------------------------------------------------------------------------------------------------------------------------------------------------------------------------------------------------|

ORDERING & SHIPPING INFORMATION

HOW TO PURCHASE

STATE AGENCIES

Agencies may save time and money by purchasing items from Indiana Correctional Industries, a part of State Government. To place an order, process your order through Peoplesoft or you may also call the Indiana Correctional Industries Central Office Sales Department at 317.955.6800, or you may email orders to iciwebsales@idoc.in.gov

COUNTIES, CITIES, TOWNSHIPS, PUBLIC SCHOOLS AND OTHER STATES OR FEDERAL AGENCIES

To place an order, send your signed purchase order via email to iciwebsales@idoc.in.gov or mail to: Indiana Correctional Industries, 1110 South Vestal Drive, P.O. Box 840, Plainfield, IN 46168. Pay by purchase order, check, VISA, or MasterCard credit card.

PRIVATE COMPANIES AND NON-PROFIT ORGANIZATIONS

To place an order, send your signed purchase order via email to iciwebsales@idoc.in.gov or mail to: Indiana Correctional Industries, Indiana Correctional Industries, 1110 South Vestal Drive, P.O. Box 840, Plainfield, IN 46168. To make a purchase by cash or check, call the Central Office Sales Department at 317.955.6800.

INDIVIDUALS

To place an order, send your signed purchase order via email to iciwebsales@idoc.in.gov or mail to: Indiana Correctional Industries, Indiana Correctional Industries, 1110 South Vestal Drive, P.O. Box 840, Plainfield, IN 46168. Pay with cash, check, VISA or MasterCard credit card. Orders may also be placed by calling the Central Office Sales Department at 317.955.6800.

CUSTOMER PICK-UP

Pick-up is available at the Plainfield Correctional Facility Indiana Correctional Industries Warehouse located at: 757 Moon Road, Plainfield, IN 46168, between the hours of 9:00 am and 3:30 pm EST - Monday through Friday excluding state holidays. Please call 317.838.7129 for pick-up time, directions and product availability.

IDEA / REQUEST

If you have an idea or request for a new product, not yet offered by Indiana Correctional Industries, we would be happy to discuss with you. Please contact the Deputy Director of Business Development & External Affairs at 317.754.4184.



TERMS & CONDITIONS

CANCELLATIONS

Cancellations of orders/items must be delivered in writing to the attention of Indiana Correctional Industries Customer Service.

CHANGES

All changes must be communicated in writing to the attention of Indiana Correctional Industries Customer Service.

CUSTOMER ITEMS

Once a signed order has been received and processed, changes or cancellations of custom items will not be accepted.

SHIPPING INFORMATION

All orders may be subject to delay due to causes beyond the control of Indiana Correctional Industries. Shipping charges are calculated on your location and the total purchase amount. (Shipping fee is waived to all governmental agencies.)

DOCK DELIVERY

State agency orders and all other orders over \$500.00 are F.O.B. destination within the State of Indiana. Prepaid delivery includes tailgate and/or dock delivery.

RETURN POLICY

Returns will be handled on a case-by-case basis. Any product returns after 90 days will be subject to a 15% restocking fee. Incorrect items shipped or items damaged in shipping will be replaced at no charge.

Inside Delivery & Installation of Office & Metal Furniture Request for these services must accompany the original sales order. Inside delivery and installation services include the following:

- Delivery, unloading and installation of items as specified on the original sales order.
- Removal of all wrapping, crates and debris from the premises.
- Inside delivery and installation does not include Indiana Correctional Industries personnel moving existing furniture, rearranging furniture or performing any work not related to the delivery of items as specified on the original sales order.

DAMAGED MERCHANDISE

Damages should be reported to Indiana Correctional Industries Customer Service as soon as possible.

SHORTAGES

All customers are advised to inspect quantities and items before signing shipping documents.

INDIANA CORRECTIONAL INDUSTRIES

1110 South Vestal Drive
P.O. Box 840
Plainfield, IN 46168

LARGE FORMAT PRINTING



Our print shop operation produces eye popping, crisp, vibrant colors with the UCJV 300 Mimaki. Great ink adhesion to vinyl/paper; ink dries almost instantly.

We have the ability to print on a variety of substrates for example: floor graphics, signs, posters, banners, indoor wall graphics, window displays, vehicle vinyl, canvas, and a myriad of different papers.

Indiana Correctional Industries has recently expanded its product line capabilities to design and wrap vehicles, walls, and windows of all shapes and sizes. We use premium Avery vehicle vinyl for its conformability to surfaces and its unique air release application properties.

We also laminate our graphics to ensure long life, making them weather resistant, and prevent color fade.

Please contact our Sales Department
for a quote or questions.

 (317) 955.6800

 iciwebsales@idoc.in.gov



CUSTOM PRINTING

Indiana Correctional Industries print shop is located at the Wabash Valley Correctional Facility in Carlisle, Indiana. The print shop provides services to state agencies and private sector companies within the State of Indiana.

With a fast-paced environment, the print shop provides a quick turnaround time and can add UPS shipping to your order for ground or overnight delivery.

Please contact Kent Montgomery for a quote or questions.



(317) 408.1131



kmontgomery@idoc.in.gov

PRINT SERVICES OFFERED

- Advertisement Pieces
- Annual Reports
- Booklets
- Brochures
- Desk Pad Calendars
- Floor Graphics
- Letterheads
- Manuals
- Monthly Planners
- Pamphlets
- Pocket Folders
- Posters and Promotional Flyers
- Specialty Die-Cut Projects
- Vehicle Wraps & Window Screens
- Variety of Envelope Sizes, Types and much more...

PRINT CAPABILITIES

- Sakurai 6-Color, 29" Press with IR Drying System and Aqueous Coating
- Full Color Digital Press Run 13" x 19"
- UCJV 300 Mimaki
- Halm Super-Jet, 2-color Envelope Press
- Cutters
- Drilling
- Folders
- Numbering
- Padding
- Perfect Binding
- Saddle Stitcher & Collator
- UV Coating





PERSONALIZED SERVICES

- Cold Lamination for Posters, Book Covers
- Dry-Erase Lamination
- Foam Board Mounting for Presentations
- Hot Lamination
- Packaging Kits
- Plastic Coil for Spiral Binding
- Rotary Die Cutter for Pocket Folders for all sizes



EMBROIDERY

Please contact our Sales Department for a quote or questions.



(317) 955.6800



iciwebsales@idoc.in.gov



The Wabash Valley Correctional Facility print shop has the capability to provide embroidered textiles such as apparel decoration, logos, corporate branding, sports teams, name drops and more.

TYPE OF EQUIPMENT AND CAPABILITIES:

ARTWORK

A digitized file is required for embroidery. Industries has the ability to digitize files for you. If we are digitizing your file, vector art is ideal. However, any file type will work. The better the clarity of the file supplied, the better your embroidery results will be. Embroidery doesn't work well with small, detailed designs and images with gradients.

FILE TYPES

Corel Draw (.cdr), Adobe Illustrator (.ai; .eps, .svg, .pdf). We can also use good quality (.jpg, .gif, .psd, .png, and other raster file types). We can create something for you or convert raster images to vector art.

DECORATION LOCATIONS & SIZES

We have hoops large enough to sew designs up to approximate 12" x 18".
For hats, we recommend the following height limits: 2.5" x 5"

Hundreds of embroidery thread color options are available.
If we can't stock a color you require, one can be ordered. Pricing will apply.

GARMENT CARE

Proper care for your garment is necessary to achieve a normal garment and decoration life. For all garments, we recommend cold-water washing inside out and hang drying. You may tumble dry on fluff (no heat). Never iron over the decoration. Following these steps will help you achieve the maximum amount of life for your garment.

EMBROIDERY FONTS

We have 100+ in stock and ready to go. Additional fonts can be digitized for embroidery use.

MEN'S PORT AUTHORITY® SHORT SLEEVE SNAG-PROOF TACTICAL POLO

Moisture-wicking and odor-fighting, this durable powerhouse of a polo is a lighter weight than our standard snag-proof tactical polo. 4.4 oz. snag-proof polyester, tag-free label, flat knit collar, 3-button placket, dyed-to-match buttons, mic clips at center placket and shoulders, raglan sleeves, reinforced dual pen pockets on left sleeve, drop tail hem, side vents.

STOCK CODE	COLORS	SIZING OPTIONS	PRICE
CS420	Dark Navy, Black Charcoal, Light Grey Red, Royal, White	Adult Men's XS - 4XL	\$24.99

**LADIES PORT AUTHORITY® LONG SLEEVE DIMENSION KNIT DRESS SHIRT**

Sleek dress shirt fuses the comfort of a knit with the structure of a woven shirt. It wicks moisture, has ease of movement and an unencumbered fit. It's made of 3.8 oz., 100% micro pique polyester tricot; open collar; dyed-to-match buttons; back seaming with mitered adjustable cuffs.

STOCK CODE	COLORS	SIZING OPTIONS	PRICE
L570	Black, Battleship Grey Dark Navy, White Dress Shirt Blue	Adult Ladies XS - 6XL	\$30.00

**MEN'S PORT AUTHORITY® LONG SLEEVE EASY CARE DRESS SHIRT**

This comfortable shirt is wash-and-wear and wrinkle resistant. Made of a 4.5 oz., 55/45 cotton/poly blend with a button-down collar; dyed-to-match buttons; left chest pocket; box back pleat; adjustable cuffs with a contrast neckband.

STOCK CODE	COLORS	SIZING OPTIONS	PRICE
S608	Dark Green/Navy Strong Blue White/Light Stone Steel Grey/Light Stone	Adult Men's XS - 4XL	\$22.99

**MEN'S PORT AUTHORITY® LONG SLEEVE SUPERPRO™ OXFORD SHIRT**

Look your best in a tried-and-true oxford that performs. Designed to resist and release stains, our SuperPro Oxford has a soft hand and a wrinkle-free finish to keep you looking neat and professional all day long. 4.6 oz., 60/40 cotton/poly, back shoulder pleats, button-down collar, left chest pocket, rounded adjustable cuffs.

STOCK CODE	COLORS	SIZING OPTIONS	PRICE
S658	Black, Navy Oxford Blue, White	Adult Men's XS - 4XL	\$29.99



Pricing includes embroidered logo. Indiana Correctional Industries has several State Agency logos/designs on-hand. If Indiana Correctional Industries does not have a logo/design on-hand, and the artwork needs to be digitized, there is a one time \$15.00 setup fee. Any orders placed with 10 or more items, the \$15.00 fee will be waived.

Please contact our Sales Department for a quote or questions.



(317) 955.6800



iciwebsales@idoc.in.gov

MEN'S PORT AUTHORITY® CORE SOFT SHELL VEST

Keep your core warm and protected from the elements in this versatile vest that's easy on the budget. 100% polyester woven shell bonded to a water-resistant film insert and a 100% polyester micro-fleece lining, 1000MM fabric waterproof rating, 1000G/M2 fabric breathability rating, reverse coil zippers, zip-through cadet collar with chin guard, front zippered pockets, open hem.

STOCK CODE	COLORS	SIZING OPTIONS	PRICE
J325	Navy or Black	Adult Men's XS - 4XL	\$34.99



LADIES PORT AUTHORITY® PACKABLE PUFFY VEST

100% polyester shell and lining; 2.4-ounce, 100% poly-fill insulation. Reverse coil zippers; zippered chest pocket; front zippered pockets; adjustable locking drawcord at hem. Insulation method: 2.4-ounce poly-fill; Water protection method: PU coating and water-repellent finish. Dyed-to-match drawstring carrying pouch included.

STOCK CODE	COLORS	SIZING OPTIONS	PRICE
L851	Dark Black Regatta Blue/River Blue Sterling Grey/Graphite Cobalt Blue	Adult Ladies XS - 4XL	\$37.50



MEN'S PORT AUTHORITY® PACKABLE PUFFY VEST

100% polyester shell and lining; 2.4-ounce, 100% poly-fill insulation. Reverse coil zippers; zippered chest pocket; front zippered pockets; adjustable locking drawcord at hem. Insulation method: 2.4-ounce poly-fill; Water protection method: PU coating and water-repellent finish. Dyed-to-match drawstring carrying pouch included.

STOCK CODE	COLORS	SIZING OPTIONS	PRICE
J851	Dark Black Regatta Blue/River Blue Sterling Grey/Graphite Cobalt Blue	Adult Men's XS - 4XL	\$42.00



ADJUSTABLE STRUCTURED CAP

A hook and loop adjustable strap means this cap offers a comfortably snug fit. 100% cotton, mid profile.

STOCK CODE	COLORS	PRICE
NE200	Black, Deep Navy, Khaki, Royal, Scarlet Red	\$9.99



PORT AUTHORITY® REFLECTIVE SANDWICH BILL CAP

Tastefully placed reflective detail adds a bit of safety to style. 100% brushed cotton twill; unstructured; low profile with hook and loop closure. The "Indiana Torch and Stars" logo embroidered in yellow/gold color thread on the cap.

STOCK CODE	COLORS	SIZING OPTIONS	PRICE
C832	Navy or Black	One Size Adjustable	\$15.00



STRATAGEM PACK

1,680D poly; rear padded laptop compartment; main front compartment for files and essentials; Open front compartment with padded tablet/e-reader sleeve; Multiple zippered pockets for gadgets and belongings; Ergonomic padded straps with zippered pocket and adjustable sternum strap; Ultra-padded air mesh back with Air Flow System; Laptop Compartment: 15.5"h x 11"w x 1"d; fits most 17" laptops; Dimensions: 20"h x 15"w x 12"d; Capacity: 2,000 cu.in./32.8 L; Weight: 3.5 lbs./1.6 kg

STOCK CODE	COLOR	PRICE
411067	Black	\$88.99



MEN'S NIKE DRI-FIT STRETCH 1/2-ZIP COVER-UP

7.6 oz., 93/7 polyester/spandex Dri-FIT fabric. Performs with comfortable stretch for uninhibited movement and Dri-FIT moisture management technology for exceptional cooling. The design includes a contrast collar and zipper, open cuffs and an open hem. "Indiana Torch and Stars" logo embroidered in yellow/gold color thread on left heart chest.

STOCK CODE	COLORS	SIZING OPTIONS	PRICE
779795	Navy, Black, Grey	Adult Men's XS - 4XL	\$55.00

**MEN'S OGIO® LIMIT 1/4-ZIP**

5.6 oz., 58/38/4 cotton/poly/spandex jersey with stay-cool wicking technology. Self-fabric cadet collar; exposed coil zipper with locking zipper pull; set-in, open hem sleeves; side vents; slight drop tail open hem. "Indiana Torch and Stars" logo embroidered in yellow/gold color thread on left heart chest.

STOCK CODE	COLORS	SIZING OPTIONS	PRICE
OG139	Navy, Black, Grey	Adult Men's XS - 4XL	\$35.00

**LADIES OGIO® ENDURANCE FULCRUM FULL ZIP**

7.4 oz., 95/5 poly/spandex jersey; reflective OGIO Endurance heat transfer label for tag-free comfort; zip-through cowl collar; reflective O heat transfer at back neck; lower front invisible zippered pockets with O zipper pulls; set-in sleeves with shaped cuffs and thumb holes for warmth; reflective O heat transfer at front right hem; O Endurance heat transfer at back left hem.

STOCK CODE	COLORS	SIZING OPTIONS	PRICE
LOE700	Blacktop, Electric Blue Flush Pink, Gear Grey	Adult Ladies XS - 4XL	\$55.00

**MEN'S OGIO® ENDURANCE FULCRUM FULL ZIP**

7.4 oz., 95/5 poly/spandex jersey; reflective OGIO Endurance heat transfer label for tag-free comfort; zip-through cowl collar; reflective O heat transfer at back neck; lower front invisible zippered pockets with O zipper pulls; set-in sleeves with shaped cuffs and thumb holes for warmth; reflective O heat transfer at front right hem; O Endurance heat transfer at back left hem.

STOCK CODE	COLORS	SIZING OPTIONS	PRICE
OE701	Blacktop, Electric Blue Gear Grey	Adult Men's XS - 4XL	\$55.00



Please contact our Sales Department for a quote or questions.



(317) 955.6800



iciwebsales@idoc.in.gov

METAL PRODUCTS

RACK BUNK BED WITHOUT DRAWERS

Used for cells and sleeping areas in Correctional environments. Bed is bolted together with tamper resistant bolts to prevent top bunk from being removed. Designed for durability and versatility. Powder coated finish. 14-gauge steel. Mattresses available and sold separately.

Rails on lower bed pan underside for optional property drawers (Q-8907).

STOCK CODE	DIMENSIONS	WEIGHT	PRICE *
Q-8905-NB	81"L x 36"W Color: Navy Blue	292 lbs.	

Q-8905-BR	81"L x 36"W Color: Brown	292 lbs.	
-----------	-----------------------------	----------	--

* Due to raw material price volatility, please call a sales consultant at (317) 955.6800 for a quote.



RACK BUNK BED PROPERTY BOX DRAWERS

Drawers used underneath single and double bunk beds. Corner joints fully welded and ground smooth.

STOCK CODE	DIMENSIONS	WEIGHT	PRICE *
Q-8907-NB	33 7/8"W x 24 5/8"L x 10 1/8"D Color: Navy Blue	32 lbs.	

Q-8907-BR	33 7/8"W x 24 5/8"L x 10 1/8"D Color: Brown	32 lbs.	
-----------	------------------------------------------------	---------	--

* Due to raw material price volatility, please call a sales consultant at (317) 955.6800 for a quote.



ECONOMY BUNK BED

Used for cells and sleeping areas in Correctional environments. Designed for durability and versatility. Powder coated finish. Floor mounting optional. 14-gauge steel. Mattresses available and sold separately.

STOCK CODE	DIMENSIONS	WEIGHT	PRICE *
Q-8902-NB	78"L x 32"W x 52 3/4"H Color: Navy Blue	280 lbs.	

Q-8902-BR	78"L x 32"W x 52 3/4"H Color: Brown	280 lbs.	
-----------	----------------------------------------	----------	--

* Due to raw material price volatility, please call a sales consultant at (317) 955.6800 for a quote.



ECONOMY SINGLE BED, FORMED

Formed sheet metal single bed with 5/8" diameter anchor holes. Powder coated finish. 14-gauge steel. Mattress available and sold separately.

STOCK CODE	DIMENSIONS	WEIGHT	PRICE *
Q-8908-NB	78"L x 32"W x 17 3/4"H Color: Navy Blue	126 lbs.	

Q-8908-BR	78"L x 32"W x 17 3/4"H Color: Brown	126 lbs.	
-----------	----------------------------------------	----------	--

* Due to raw material price volatility, please call a sales consultant at (317) 955.6800 for a quote.



ECONOMY SINGLE BED, TUBULAR

Single bed with formed pan, tubular legs and bolt-down feet with 3/8" diameter anchor holes. 14-gauge steel. Mattress available and sold separately.

STOCK CODE	DIMENSIONS	WEIGHT	PRICE *
Q-8906-NB	77 3/4"L x 31 3/4"W x 16 5/8"H Color: Navy Blue	130 lbs.	

Q-8906-BR	77 3/4"L x 31 3/4"W x 16 5/8"H Color: Brown	130 lbs.	
-----------	------------------------------------------------	----------	--

* Due to raw material price volatility, please call a sales consultant at (317) 955.6800 for a quote.

PHOTO
NOT AVAILABLE

PARK GRILL WITH PIPE & BASE

Grill features a 10.5" x 19.5" cooking area, two side shelves, and 2 inch pipe stand.
Recommend mounting on concrete base.

STOCK CODE	DIMENSIONS	PRICE *
P-3202-A	31 3/4" x 38 1/2"	



* Due to raw material price volatility, please call a sales consultant at (317) 955.6800 for a quote.

MULTI-LEVEL GRILL

Two adjustable cold rolled steel grates offer a total of 30" x 26" cooking surface plus a 12" x 36" side shelf.
Grill is made of 3/16" steel mounted on a 4" tubular steel pedestal.
Recommend mounting on concrete base.

STOCK CODE	DIMENSIONS	PRICE *
P-3205-A	40 3/8" x 32 1/2"	



* Due to raw material price volatility, please call a sales consultant at (317) 955.6800 for a quote.

SWING-AWAY GRILL FIRE RING

30" diameter with 20" x 20" cooking surface 9" high. Constructed of 3/16" steel

STOCK CODE	DIMENSIONS	PRICE *
P-3204-A	30"D x 12"H	



* Due to raw material price volatility, please call a sales consultant at (317) 955.6800 for a quote.

ADA SWING-AWAY GRILL FIRE RING

30" diameter with 20" x 18" cooking surface 18" high. Constructed of 3/16" steel.

STOCK CODE	DIMENSIONS	PRICE *
P-3209-A	30 3/8"D x 27 5/8"H	



* Due to raw material price volatility, please call a sales consultant at (317) 955.6800 for a quote.

MULTI-LEVEL FIRE RING

31" diameter ring with 15.5" x 23" grate which adjusts to four positions.
Entire unit tips back for easy cleaning. Anchor pins included for installation in concrete footing.

STOCK CODE	DIMENSIONS	PRICE *
P-3206-A	46 1/8"L x 36 1/4"W x 18"H	



* Due to raw material price volatility, please call a sales consultant at (317) 955.6800 for a quote.

Please contact our Sales Department for a quote or questions.



(317) 955.6800



iciwebsales@idoc.in.gov

ROAD & HIGHWAY

Indiana Correctional Industries manufactures highway signs used to regulate and direct vehicle movement on the thousands of miles of Indiana highways. All signs made by Industries are in strict accordance with the specifications set by the Indiana Department of Transportation using their Manual on Uniform Traffic Control Devices. Our sign data is continually updated.

Industries provides a complete selection of road and highway signs and related materials for state, county and municipal requirements. This includes all those meeting INDOT and Federal Highway Administration specifications.

All highway signs are made according to specifications for grade of aluminum with either high intensity or engineering grade reflective sheeting. Neither grade will crack or peel in cold weather and both have a life expectancy of seven years.

**Please contact our Sales Department
for a quote or questions.**



(317) 955.6800



iciwebsales@idoc.in.gov



SPECIALTY

Indiana Correctional Industries manufactures quality street signs and attractive informational signs for cities, counties, parks, recreational areas, campus grounds, buildings, institutions and many other locations. The same quality and workmanship goes into the specialty signs as our highway signs. Industries reproduces the graphics through the silk screen process and has computerized letter cutting capabilities.



Please contact our Sales Department
for a quote or questions.

 (317) 955.6800

 iciwebsales@idoc.in.gov



RIVER FRIENDLY FARMER OF INDIANA

Indiana Association of Soil and Water Conservation Districts
Indiana Department of Natural Resources
Indiana Farm Bureau Inc.
Indiana State Department of Agriculture
Purdue Cooperative Extension Service
USDA Natural Resources Conservation Service



RE-UPHOLSTERY SEATING

WHAT ARE THE BENEFITS?

New Look • Improved Comfort • Restoration
Customizable • Environmental Awareness

- Cost Savings: Update seating at a fraction of the cost of purchasing new
- Replace fabric and seat foam
- Powder coat finish available in a variety of color options
- Choose from a wide variety of commercial fabric colors, patterns and textures



SCHOOL BUS SEATING & EXERCISE EQUIPMENT

- Greenguard Certified Fabric
- Durable Commercial Grade
- Bleach Cleanable
- Free shipping to Indiana Schools

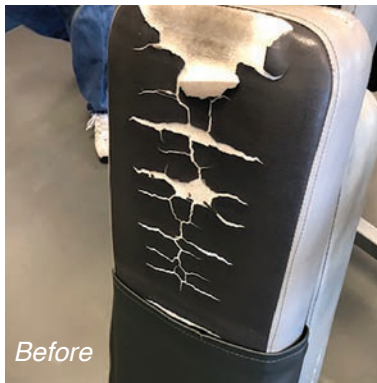
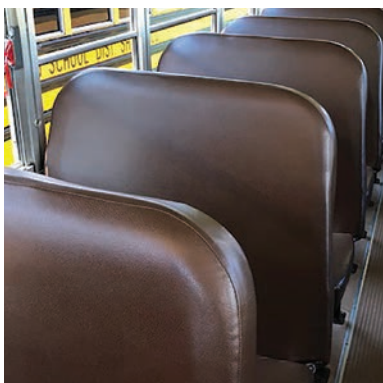
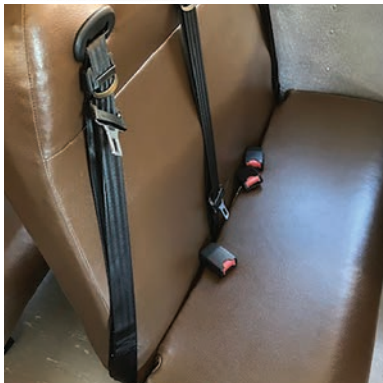

AUDITORIUM SEATING RE-UPHOLSTERY & REFURBISHING

The Historic Artcraft Theatre in Franklin, IN had a unique need in restoring the seats to their historic venue. Indiana Correctional Industries was able to help revitalize the seats.

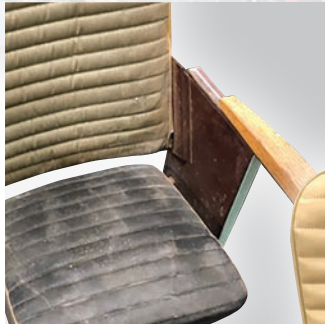

Before

After



Please contact Randy Reel
for a quote or questions.



(317) 650.2052



rreel@idoc.in.gov



Before

After



SIT-TO-STAND WORKSTATIONS



FS2S-BLK

Pneumatic height adjustment; weight adjustable counterbalance pneumatic; lift capability; built-in tension adjustment. Sits atop worksurface. Weight capacity up to 35 lbs. Single or dual monitor arms option available.

STOCK CODE
FS2S-BLK

DIMENSIONS
Top Platform: 35.5"W X 21"D
Keyboard Platform: 26.8"W X 10.5"D
16" height adjustment range
6" retracted height
22" extension height

PRICE
\$325.00



Single or Dual Monitor Arm Option
* Please call a sales consultant at (317) 955.6800 for pricing.

PRICE*



DELUXE

Portability for use on existing desktop or table; pneumatic mechanism simultaneously lifts both monitor and keyboard platforms. Also accommodates a monitor or open laptop as well as a full keyboard and mouse.

Deluxe Desktop Mount Option

Allows usage on tables or desktops; keyboard platform features adjustable tilt to preferred position.

STOCK CODE
FVDS5230B01

DIMENSIONS
35"W X 15"D - Unit work surface

PRICE
\$350.00



Single Monitor Arm / Pole Option

STOCK CODE
FKICM003

PRICE
\$80.00

Dual Monitor Arm / Pole Option

STOCK CODE
FKICM004

PRICE
(Accepts monitor sizes up to 24" in width)

\$99.00



Please contact our Sales Department for a quote or questions.



(317) 955.6800



iciwebsales@idoc.in.gov

OFFICE SEATING

BREATHE

High-back mesh chair beautifully sculpted polypropylene back structure wrapped in a double layer mesh that offers the ultimate in support and breathability. The comfort is further enhanced by the soft, padded arms, adjustable lumbar support and synchronized tilt mechanism.

Black Mesh Back with Arms

STOCK CODE	DIMENSIONS	WEIGHT RATING	CATEGORY	PRICE
FBREMBATABK	Seat: 21 5/8"W X 19 1/2"D Seat Height: 18" - 24" Back: 18" - 21"	300 LBS.	8-hour	\$400.00



Black Mesh Back without Arms

FBREMBNAABK	Seat: 21 5/8"W X 19 1/2"D Seat Height: 18" - 24" Back: 18" - 21"	300 LBS.	8-hour	\$334.00
-------------	------------------------------------------------------------------------	----------	--------	----------

PHOTO
NOT AVAILABLE

BREATHE JR.

Features a synchronous knee-tilt mechanism that free floats or locks in the upright position. Soft padded arms and lumbar support further enhance comfort.

Black Mesh Back with Arms

STOCK CODE	DIMENSIONS	WEIGHT RATING	CATEGORY	PRICE
FBREJRATABK	Seat: 20 1/2"W X 19 1/2"D Seat Height: 17" - 22" Back: 20"W - 20"H	300 lbs.	8-hour	\$284.00



Black Mesh Back without Arms

FBREJRNAABK	Seat: 20 1/2"W X 19 1/2"D Seat Height: 17" - 22" Back: 20"W - 20"H	300 lbs.	8-hour	\$191.00
-------------	--------------------------------------------------------------------------	----------	--------	----------

PHOTO
NOT AVAILABLE

DANA HIGH BACK

The Dana chair's all black leather cushioning, back loom arms, and base fit perfectly into the overall design and sleek lines of this chair.

STOCK CODE	DIMENSIONS	WEIGHT RATING	CATEGORY	PRICE
FDANHBLABK	Seat: 20"W X 19"D Back: 20"W X 19"H Overall: 26"W X 28"D X 38" - 42"H	250 lbs.	8-hour	\$244.00



ITHACA® HIGH BACK

Seat height, depth, and back height can all be adjusted while the chair is in use. An integral ratchet mechanism controls the back height for customized lumbar support, while an optional seat slider can be used to set the seat depth.

STOCK CODE	DIMENSIONS	WEIGHT RATING	CATEGORY	PRICE
FITHHBATABK	Seat Slides: 20 1/2"W X 18" - 19 1/2"D Seat Height: 17 3/4" - 22 1/4"	400 lbs.	8-hour	\$459.00



*Indiana Correctional Industries offers a variety of fabric options.
A fabric selection is required for this product. Please call for samples.*

ITHACA® ULTRA HIGH BACK

Modern styling meets old-world executive comfort.

STOCK CODE	DIMENSIONS	WEIGHT RATING	CATEGORY	PRICE
FITHUHBATABK	Seat Slides: 20 1/2"W X 18" - 19 1/2"D Seat Height: 17 3/4" - 23"	400 lbs.	8-hour	\$489.00



*Indiana Correctional Industries offers a variety of fabric options.
A fabric selection is required for this product. Please call for samples.*

MAXIMUS

Luxury for the Big & Tall people in your organization. The Maximus not only looks good, but with it's bonded black leather surfaces, it also feels good and comfortable!

STOCK CODE	DIMENSIONS	WEIGHT RATING	CATEGORY	PRICE
FMAXHDLABBK	Seat: 23.8"W x 19"D Seat Height: 20" - 23.6" Back: 23.6"W X 32.3"H	500 lbs.	24 / 7	\$520.00

**OCCUPY™**

Thriving in today's workplace requires vision and bold action at every level. Occupy Task seating helps make a statement whether using it for intensive solo task or in cooperative group settings.

Black Mesh Back without Arms

STOCK CODE	DIMENSIONS	WEIGHT RATING	CATEGORY	PRICE
FOCCMBLNAABK	Seat: 20"W X 19"D Seat Height: 16 1/2" X 21"	300 lbs.	8-hour	\$294.00



*Indiana Correctional Industries offers a variety of fabric options.
A fabric selection is required for this product. Please call for samples.*

Black Mesh Back with Arms

STOCK CODE	DIMENSIONS	WEIGHT RATING	CATEGORY	PRICE
FOCCMBLWAABK	Seat: 20"W X 19"D Seat Height: 16 1/2" X 21"	300 lbs.	8-hour	\$330.00



*Indiana Correctional Industries offers a variety of fabric options.
A fabric selection is required for this product. Please call for samples.*

OCCUPY™**Grey Mesh Back without Arms**

STOCK CODE	DIMENSIONS	WEIGHT RATING	CATEGORY	PRICE
FOCCMCGNAABK	Seat: 20"W X 19"D Seat Height: 16 1/2" X 21"	300 lbs.	8-hour	\$295.00



*Indiana Correctional Industries offers a variety of fabric options.
A fabric selection is required for this product. Please call for samples.*

Grey Mesh Back with Arms

STOCK CODE	DIMENSIONS	WEIGHT RATING	CATEGORY	PRICE
FOCCMCGWAABK	Seat: 20"W X 19"D Seat Height: 16 1/2" X 21"	300 lbs.	8-hour	\$330.00



*Indiana Correctional Industries offers a variety of fabric options.
A fabric selection is required for this product. Please call for samples.*

Please contact our Sales Department for a quote or questions.



(317) 955.6800



iciwebsales@idoc.in.gov

OFFICE SEATING

PILOT XL

Designed for round-the-clock use. Big & Tall users will appreciate its expansive 24" wide seat, and high back that provides gentle support to the entire spine. To further prevent fatigue, 3.75" of plush, resilient foam envelop both the seat and back.

Pilot XL with Adjustable T-Pad Arms

STOCK CODE	DIMENSIONS	WEIGHT RATING	CATEGORY	PRICE
FPILHDXLATABK (Grade A Fabric)	Seat: 24"W X 19 1/2"D Seat Height: 16" - 20 3/4" Back: 23 1/2"W X 25"H	400 lbs.	24 / 7	\$645.00

Indiana Correctional Industries offers a variety of fabric options.
A fabric selection is required for this product. Please call for samples.



PILOT

with Adjustable Arms

STOCK CODE	DIMENSIONS	WEIGHT RATING	CATEGORY	PRICE
FPILHDATA BK (Grade A Fabric)	Seat: 22"W X 20 1/2"D Seat Height: 17" - 21" Back: 19 1/2"W X 22"H	400 lbs.	24 / 7	\$525.00

Indiana Correctional Industries offers a variety of fabric options.
A fabric selection is required for this product. Please call for samples.



PILOT STOOL

without Arms

STOCK CODE	DIMENSIONS	WEIGHT RATING	CATEGORY	PRICE
FPILSHDNAABK	Seat: 22"W X 18" - 20 1/2"D Seat Height: 23" - 29 1/2" Back: 19 1/2"W X 22"H	400 lbs.	24 / 7	\$510.00

Indiana Correctional Industries offers a variety of fabric options.
A fabric selection is required for this product. Please call for samples.

PHOTO
NOT AVAILABLE

with Arms

STOCK CODE	DIMENSIONS	WEIGHT RATING	CATEGORY	PRICE
FPILSHDATA BK	Seat: 22"W X 18" - 20 1/2"D Seat Height: 23" - 29 1/2" Back: 19 1/2"W X 22"H	400 lbs.	24 / 7	\$550.00

Indiana Correctional Industries offers a variety of fabric options.
A fabric selection is required for this product. Please call for samples.



PRESIDER HIGH BACK EXECUTIVE

A fashionable power statement, plush upholstery and ergonomic support portray an executive image at a surprisingly affordable price.

STOCK CODE	DIMENSIONS	WEIGHT RATING	CATEGORY	PRICE
FPREHBATABK	Seat: 21 1/2"W X 18"D Seat Height: 17" - 21 1/2" Back: 20 1/2"W X 27 1/2"H	275 lbs.	8-hour	\$636.00

Indiana Correctional Industries offers a variety of fabric options.
A fabric selection is required for this product. Please call for samples.



SNAP

This cost-effective line offers value, comfort and reliability. Because of its molded foam construction, lumbar pillows for back support, sculpted seat and the perfect combination of soft seat and firm back, Snap chairs are the comfortable chairs in their price range.

with Arms

STOCK CODE	DIMENSIONS	WEIGHT RATING	CATEGORY	PRICE
FSNAWAABK (Grade A Fabric)	Seat: 18"W X 18"D Seat Height: 16 1/2" X 21 1/2" Back: 17"W X 15"H	250 lbs.	8-hour	\$199.00

*Indiana Correctional Industries offers a variety of fabric options.
A fabric selection is required for this product. Please call for samples.*

**without Arms**

STOCK CODE	DIMENSIONS	WEIGHT RATING	CATEGORY	PRICE
FSNANAABK (Grade A Fabric)	Seat: 18"W X 18"D Seat Height: 16 1/2" X 21 1/2" Back: 17"W X 15"H	250 lbs.	8-hour	\$177.00

*Indiana Correctional Industries offers a variety of fabric options.
A fabric selection is required for this product. Please call for samples.*

**SNAP STOOL****with Arms**

STOCK CODE	DIMENSIONS	WEIGHT RATING	CATEGORY	PRICE
FSNASWAABK (Grade A Fabric)	Seat: 19"W X 19"D Seat Height: 23" – 33" Back: 19"W X 17 1/2"H	250 lbs.	8-hour	\$265.00

*Indiana Correctional Industries offers a variety of fabric options.
A fabric selection is required for this product. Please call for samples.*

**without Arms**

STOCK CODE	DIMENSIONS	WEIGHT RATING	CATEGORY	PRICE
FSNASNAABK (Grade A Fabric)	Seat: 19"W X 19"D Seat Height: 23" – 33" Back: 19"W X 17 1/2"H	250 lbs.	8-hour	\$240.00

*Indiana Correctional Industries offers a variety of fabric options.
A fabric selection is required for this product. Please call for samples.*



Please contact our Sales Department for a quote or questions.



(317) 955.6800



iciwebsales@idoc.in.gov

OFFICE SEATING

VXO™

It has a refined, clean, modern profile and a broad range of adjustability. Easy-to-use adjustable lumbar and side tension control provides the user with the exact support needed for a comfortable sitting experience.

Mesh Mid Back Adjustable T-Pad Arm

STOCK CODE	DIMENSIONS	WEIGHT RATING	CATEGORY	PRICE
FVXOMBATABK	Seat: 20"W X 19 1/2"D Seat Height: 16" – 20 1/2" Back: 20"W X 19"D	300 lbs.	8-hour	\$418.00

Indiana Correctional Industries offers a variety of fabric options.
A fabric selection is required for this product. Please call for samples.



Mesh Mid Back Fixed Loop Arm

STOCK CODE	DIMENSIONS	WEIGHT RATING	CATEGORY	PRICE
FVXOMBLAABK	Seat: 20"W X 19 1/2"D Seat Height: 16" – 20 1/2" Back: 20"W X 19"D	300 lbs.	8-hour	\$418.00

Indiana Correctional Industries offers a variety of fabric options.
A fabric selection is required for this product. Please call for samples.



VXO™ STOOL

Mesh Mid Back Stool Adjustable T-Pad Arm

STOCK CODE	DIMENSIONS	WEIGHT RATING	CATEGORY	PRICE
FVXOSMBATABK	Seat: 20"W X 19 1/2"D Seat Height: 20 1/2" – 28 1/2" Back: 20"W X 19"D	300 lbs.	8-hour	\$450.00

Indiana Correctional Industries offers a variety of fabric options.
A fabric selection is required for this product. Please call for samples.



CHAIR WARRANTY INFORMATION

Indiana Correctional Industries warrants, to the original purchaser, the product to be free from defects in workmanship and materials for a period of (10) years for the following chair components:

- Cylinder
- Control Mechanism
- Seat and Backboard
- Foam
- Arms and Base

Indiana Correctional Industries warrants, to the original purchaser, the product to be free from defects in workmanship and materials for a period of (1) year for the following chair components:

- Chair Fabric
- Casters

This period begins from the time of shipment.

During the warranty period, Indiana Correctional Industries' will repair or replace (at its sole discretion) such defects that are not the result of normal use.

Indiana Correctional Industries chairs follow and pass all current ANSI-BIFMA standards.

- ANSI-BIFMA: American National Standards Institution - Business Institution Furniture Manufacturers Association

STACKABLE SEATING

ATTAIN

This is definitely not your average stack chair. Simplicity of design and ease of movement are the motivating factors behind the highly versatile Attain chair from Indiana Correctional Industries. It's contemporary design and variety of fabrics make it the perfect addition to any business environment. From an office, to a waiting room, to a meeting facility, Attain adds style to every space.

ATTAIN

Poly Back / Upholstered Seat with Arms

STOCK CODE	DIMENSIONS	WEIGHT RATING	PRICE
FATTPWAABK	Seat: 18"W X 18"D	400 lbs.	\$165.00
(Grade A Fabric)	Seat Height: 17.5"		



*Indiana Correctional Industries offers a variety of fabric options.
A fabric selection is required for this product. Please call for samples.*

Poly Back / Upholstered Seat without Arms

STOCK CODE	DIMENSIONS	WEIGHT RATING	PRICE
FATTPNAABK	Seat: 18"W X 18"D	400 lbs.	\$136.00
(Grade A Fabric)	Seat Height: 17.5"		



*Indiana Correctional Industries offers a variety of fabric options.
A fabric selection is required for this product. Please call for samples.*

ATTAIN

Upholstered Back & Seat with Arms

STOCK CODE	DIMENSIONS	WEIGHT RATING	PRICE
FATTUWAABK	Seat: 18"W X 18"D	400 lbs.	\$190.00
(Grade A Fabric)	Seat Height: 17.5"		

PHOTO
NOT AVAILABLE

*Indiana Correctional Industries offers a variety of fabric options.
A fabric selection is required for this product. Please call for samples.*

Upholstered Back & Seat without Arms

STOCK CODE	DIMENSIONS	WEIGHT RATING	PRICE
FATTUNAABK	Seat: 18"W X 18"D	400 lbs.	\$160.00
(Grade A Fabric)	Seat Height: 17.5"		

PHOTO
NOT AVAILABLE

*Indiana Correctional Industries offers a variety of fabric options.
A fabric selection is required for this product. Please call for samples.*

ATTAIN

Dolly

STOCK CODE	PRICE
FATTD	\$185.00

PHOTO
NOT AVAILABLE

Please contact our Sales Department for a quote or questions.



(317) 955.6800



iciwebsales@idoc.in.gov

STACKABLE SEATING

NAVIGATOR

With its sturdy four-leg design and articulating back, Navigator Seating provides your guests with a high degree of ergonomic comfort. It also allows users to fold up the seat and nest several chairs together...then collectively move them to where they need to go. The Navigator is a natural for conference or training rooms when you don't always know exactly how many people will be attending. With the Navigator you can quickly roll out extra stored seating as needed.

NAVIGATOR

Poly Back with Arms

STOCK CODE	DIMENSIONS	WEIGHT RATING	PRICE
FNAVPWAABK	Seat: 18"W X 18"D	300 lbs.	\$223.00
(Grade A Fabric)	Seat Height: 18" - 23"		

*Indiana Correctional Industries offers a variety of fabric options.
A fabric selection is required for this product. Please call for samples.*

Poly Back without Arms

STOCK CODE	DIMENSIONS	WEIGHT RATING	PRICE
FNAVPNAABK	Seat: 18"W X 18"D	300 lbs.	\$195.00
(Grade A Fabric)	Seat Height: 18" - 23"		

*Indiana Correctional Industries offers a variety of fabric options.
A fabric selection is required for this product. Please call for samples.*



NAVIGATOR

Upholstered Back with Arms

STOCK CODE	DIMENSIONS	WEIGHT RATING	PRICE
FNAVUWAABK	Seat: 18"W X 18"D	300 lbs.	\$238.00
(Grade A Fabric)	Seat Height: 18" - 23"		

*Indiana Correctional Industries offers a variety of fabric options.
A fabric selection is required for this product. Please call for samples.*



Upholstered Back without Arms

STOCK CODE	DIMENSIONS	WEIGHT RATING	PRICE
FNAVUNAABK	Seat: 18"W X 18"D	300 lbs.	\$223.00
(Grade A Fabric)	Seat Height: 18" - 23"		

*Indiana Correctional Industries offers a variety of fabric options.
A fabric selection is required for this product. Please call for samples.*



RAZORBACK

The chair designed for continuous, intensive use in extreme environments. Dimensions and weights are nominal. Specifications subject to change without notice.

STOCK CODE	DIMENSIONS	WEIGHT RATING	PRICE*
F86484__	30"H x 21"W x 21"D	1,500 lbs. Static Load	
Quantities up to 50 (each)			

* Please call a sales consultant at (317) 955.6800 for pricing.



COLOR OPTIONS



PIPER CHAIR WITH POLY SEAT & BACK

With Piper simple becomes smart and stylish. Subtle curves in the back and seat as well as the waterfall seat edge prevent fatigue and provide comfortable support.

The most obvious design feature is the integrated handle, which is also contoured to make the chairs easy to move and stack. A bent-wire frame and polypropylene construction also keep them light on their feet and more maneuverable during reconfigurations in multi-purpose spaces.

Color-through polypropylene minimizes the appearance of scratches, while the powder-coated or chromed steel frames resist wear from the start.

All of this durability and the ease with which they can be cleaned and sanitized, make Piper Poly Guest Chairs an ideal choice for environments like classrooms and dining rooms where they see vigorous daily use, in addition to more typical guest seating environments.

**Armless Poly Back and Seat**

STOCK CODE	DIMENSIONS	WEIGHT RATING	PRICE
FPIPNA-__	Seat: 18"W X 18"D Seat Height: 18" - 23"	300 lbs.	\$67.00

Poly Color Options: Black (BL), Cool Grey (CG), Misty Brown (MY), Nordic (ND), and Sand (SA)

PIPER CHAIR WITH PADDED SEAT & BACK

Two upholstered options bring Piper's contemporary style to more refined settings. A Fixed Seat and Back option meets every expectation of guest seating for the office, while a Fixed Seat with a Poly Back is a more playful interpretation. Its steel and polypropylene components contain recycled content and are recyclable at the end of the furniture's life.

Accessible fasteners for the upholstered pads also allow facilities management staff to remove and replace them in the field if they become worn or damaged.

Piper's non-marring glides may be its most overlooked feature, but even they contribute to the line's environmental mission. Available in clear polycarbonate, black PVC and stainless steel they help protect the flooring. Ganging glides can also be used to keep the seating in perfect alignment.

**Armless Padded Seat and Back**

STOCK CODE	DIMENSIONS	WEIGHT RATING	PRICE
FPIPPA-__ (Grade A Fabric)	Seat: 18"W X 18"D Seat Height: 18" - 23"	300 lbs.	\$130.00

Poly Color Options: Black (BL), Cool Grey (CG), Misty Brown (MY), Nordic (ND), and Sand (SA)

*Indiana Correctional Industries offers a variety of fabric options.
A fabric selection is required for this product. Please call for samples.*

PIPER CHAIR DOLLY

STOCK CODE	PRICE
FPIPPDBK	\$206.00

PHOTO
NOT AVAILABLE

CLASSROOM FURNISHINGS

The difference between sitting in a classroom and learning is student engagement. FaceTime Wave encourages that engagement by providing learners with safe and comfortable seating and desk options.

Not only do FaceTime Wave chairs promote an alert neutral posture, their unique one-piece design provides back support without relying on an external frame or ribs, allowing them to flex and adjust to users. They are also available with cushioned, upholstered back and seat pads for even greater comfort.

Like the chairs, desks are available in two finishes. High-pressure laminate tops offer a variety of surface and edge options, while hard plastic tops provide a scratch-resistant writing surface that will look new for years to come.



CANTILEVER DESKS & CHAIRS



DOUBLE ENTRY DESKS



Plastic Book Box - provides ample storage for a variety of materials.



Desk Book Basket - provides open storage for unused materials, so they won't be left behind.



Back-Tilt - is allowed by our unique injection molding method that provides support without requiring an external frame or ribs.

FOLDING TABLES

ULTRA LITE™ TABLES

Attractive, lightweight, durable tables made from high-density polyethylene plastic, designed to hold up to heavy-use, even in the most extreme conditions. These tables are easy-to-clean, easy-to-use, and easy-to-store, due to the innovative design of the folding legs. The 1.125" steel tubular legs fold securely into the molded tops, allowing the tables to stack flat and reducing the threat of shifting during vertical or horizontal storage.



The tables are also weather-resistant with UV inhibitors to prevent fading and sun damage. Black powder coating gives the steel frames a scratch-resistant, all-weather finish that won't crack, chip or peel.

RECTANGULAR TABLE

Rectangular Table - Frame / Legs are Black Only

NOTE: Folding Legs - Polypropylene Feet

STOCK CODE	DESCRIPTION	DIMENSIONS	PRICE*
FVL3060.BL.WH	Rectangular Table	30" x 60"	
FVL3072.BL.WH	Rectangular Table	30" x 72"	
FVL3096.BL.WH	Rectangular Table	30" x 96"	

* Please call a sales consultant at (317) 955.6800 for pricing.

ROUND TABLE

Round Table - Frame / Legs are Black Only

NOTE: Folding Legs - Polypropylene Feet

STOCK CODE	DESCRIPTION	DIMENSIONS	PRICE*
FVL48R.BL.WH	Round Table	48"	
FVL60R.BL.WH	Round Table	60"	
FVL71R.BL.WH	Round Table	71"	



* Please call a sales consultant at (317) 955.6800 for pricing.

FOLDING CHAIR

STOCK CODE	DESCRIPTION	DIMENSIONS	PRICE*
FVL100.BL.WH	Folding Chair Single Hinge Black Frame, White Speckled Seat & Back		

* Please call a sales consultant at (317) 955.6800 for pricing.



Please contact our Sales Department for a quote or questions.



(317) 955.6800



iciwebsales@idoc.in.gov

BODY CARE

BAR SOAP

A mild, rich lathering bar soap.

STOCK CODE	SIZE	SELLING UNIT	PRICE
S-1026-K	1 oz.	280 bars / case	\$40.00
S-1027-L	2.5 oz.	120 bars / case	\$38.00



UNSCENTED BODY WASH & SHAMPOO WITH ALOE

A uniquely blended body wash and shampoo in a single product.
Contains a blend of conditioners, moisturizing ingredients and aloe vera gel.

STOCK CODE	SIZE	SELLING UNIT	PRICE
S-10607-C	1 gallon	4 jugs / case	\$51.00



FOAMING HAND SOAP WITH LOTION

A gentle, rich foaming hand soap with emollients to maintain smooth, soft skin.
The Foaming Hand Soap with Lotion is pH balanced for mildness and quick lather.

STOCK CODE	SIZE	SELLING UNIT	PRICE
S-1371-P	16 oz.	24 bottles / case	\$64.00
S-1371-C	1 gallon	4 jugs / case	\$20.00



HAND SOAP WITH LOTION

A rich, mild lotion hand soap with emollients to maintain smooth, soft skin. The Hand Soap with Lotion is pH balanced for mildness, quick lather.

STOCK CODE	SIZE	SELLING UNIT	PRICE
S-1370-P	16 oz.	24 bottles / case	\$65.00
S-1370-C	1 gallon	4 jugs / case	\$25.00



Please contact our Sales Department for a quote or questions.



(317) 955.6800



iciwebsales@idoc.in.gov

SANITIZERS & DISINFECTANTS

VIROCLEAN HAND SANITIZER WITH ALCOHOL

Viroclean is a non-sterile hand sanitizer solution, when used properly, can help prevent the spread of viruses. This topical antiseptic contains 75% alcohol. If the option to wash hands with soap and water is not available, use an alcohol-based hand sanitizer with at least 60% alcohol.

STOCK CODE	SIZE	SELLING UNIT	PRICE
S-2019-CV	12 oz.	12 bottles / case	\$49.00
S-2019-VCP	4 oz.	20 bottles / case	\$40.00
S-2019-CVC	1 gallon	2 jugs / case	\$66.10



BRUTAB 6S EFFERVESCENT DISINFECTANT & SANITIZER TABLET

Strong-One product for use throughout an entire facility. Surface and user-friendly-neutral; pH is less damaging to surfaces and equipment than acidic and alkaline disinfectants. Smells clean–Leaves area smelling clean and disinfected. Sustainable–Cost savings in multiple ways: storage, shipping, handling, waste minimization.

STOCK CODE	SIZE	SELLING UNIT	PRICE
S-161021-8G	Tablets	200 tablets / bucket	\$34.00



FOAMING ANTISEPTIC HAND SOAP

A non-flammable foaming antiseptic hand soap with a pleasant fragrance. This antiseptic kills 95% of bacteria and is also effective against MRSA (Methicillin-resistant Staphylococcus aureus).

STOCK CODE	SIZE	SELLING UNIT	PRICE
S-156017-C	1 gallon	4 jugs / case	\$51.00



EPA REGISTERED

GERM-AWAY GERMICIDAL & DISINFECTANT CLEANER

Germ-Away Germicidal & Disinfectant cleans, disinfects and deodorizes.

STOCK CODE	SIZE	SELLING UNIT	PRICE
S-128-GC	1 gallon	2 jugs / case	\$24.00
S-128-GQ	1 quart - Ready-to-Use	12 bottles / case	\$28.00
S-256-GB	1/2 gallon	4 jugs / case	\$44.00



PERFORMEX DISINFECTANT CLEANER

Effective against known and emerging pathogens in two minutes or less! Broad spectrum coverage quickly combats the spread of pathogens on high touch surfaces. Disinfection plus, built-in surfactant cleans and deodorizes.

STOCK CODE	SIZE	SELLING UNIT	PRICE
S-1029-P32	32 oz. - Ready-to-Use	12 bottles / case	\$60.00
S-1031-C4	1 gallon - Ready-to-Use	4 jugs / case	\$60.00



CHEMICALS & CLEANING PRODUCTS

HAND CARE PROGRAM

Sleek, smooth modern design complements any decor. Accepts foaming hand soaps and hand sanitizer. Reliable 32 oz. bottle features screw cap for easy refilling in or out of dispenser. Leak ;proof. Large view window. Key lock for maximum security. ADA compliant. Black/gray color finish.

BULK FOAM HAND SOAP AND SANITIZER DISPENSER

STOCK CODE	PRICE
S-1300-SD	\$32.00

REPLACEMENT DISPENSER BOTTLE ONLY

STOCK CODE	PRICE
S-1301-SDB	\$9.00

FOAMING ANTISEPTIC HAND SOAP

Can save \$1,000's over leading national brand soap. Kills 95% of bacteria (List available). Uses less soap and less water. Alcohol free-easy on your hands. Pleasant fragrance.

STOCK CODE	SELLING UNIT	Cost Per Ounce	PRICE
S-156017-C	4 Gallons per case	\$0.095	\$51.00

FOAMING HAND SOAP WITH LOTION

Can save \$1,000's over leading national brand soap. Our low cost economy hand soap. Reduces cost over liquid soap.

STOCK CODE	SELLING UNIT	Cost Per Ounce	PRICE
S-1371-C	4 Gallons per case	\$0.035	\$20.00



WAREWASH

LIQUID MACHINE DETERGENT

formerly Hands-Off Dish Wash Detergent

Liquid dish machine detergent that provides exceptional soil removal and cleaning capability. Effective on a wide variety of soils typically encountered in a dish washing operation.

STOCK CODE	SIZE	SELLING UNIT	PRICE
W-1000-C	1 gallon	4 jugs /case	\$41.00
W-1000-D	5 gallon	1 pail	\$54.00



FILM AWAY RINSE AGENT

When injected during the final rinse-allows for rapid, spot free drying. Effective on china, glassware, flatware and plastic.

STOCK CODE	SIZE	SELLING UNIT	PRICE
W-1010-C	1 gallon	4 jugs / case	\$73.00
W-1010-D	5 gallon	1 pail	\$91.00



MANUAL DISH DETERGENT

formerly Hands-On Dish Detergent

Manual dish detergent offers superior soil removal and degreasing.

STOCK CODE	SIZE	SELLING UNIT	PRICE
W-1020-P	16 oz.	24 bottles /case	\$53.00
W-1020-C	1 gallon	4 jugs / case	\$32.00



WAREWASH

POT & PAN CLEANER*formerly Inside Job Pot & Pan Cleaner*

Highly concentrated dish detergent. Specially formulated to attack the greasy and protein-based soils, typically found in a food service kitchen. Very economical to use. May be added manually or automatically proportioned.

STOCK CODE	SIZE	SELLING UNIT	PRICE
W-1030-C	1 gallon	4 jugs / case	\$51.00
W-1030-D	5 gallon	1 pail	\$64.00

**SUB ZERO FREEZER CLEANER**

An aggressive, ready-to-use, floor, wall, and equipment cleaner to use in sub-freezing, freezer, and cold storage areas. Formulated to remove dirt, grime, fat, and grease deposits from hard surfaces without harming concrete or leaving a slippery residue. Use as an aid for melting existing ice formations.

STOCK CODE	SIZE	SELLING UNIT	PRICE
W-1092-C	1 gallon	4 jugs / case	\$95.00

**SILVERWARE SOAK***formerly Shine-On Silverware Soak*

Used to presoak flatware before washing in the dishwasher. Does not allow food soils or particles to harden on the flatware.

STOCK CODE	SIZE	SELLING UNIT	PRICE
W-1040-C	1 gallon	4 jugs / case	\$36.00

**KITCHEN DELIMER***formerly Lime & Scale Remover*

Removes iron and lime scale build ups, normally associated with "hard water". Can be used in dish machines, hot water heaters and other surfaces with lime and mineral build ups.

STOCK CODE	SIZE	SELLING UNIT	PRICE
W-1050-C	1 gallon	4 jugs / case	\$54.00

**CHEMICAL TEST STRIPS**

Price per 15 ft. Roll

STOCK CODE	SIZE	SELLING UNIT	PRICE
W-0500-QT	Quat Test Strips (QT-40)	1 roll	\$7.00

**HEAVY-DUTY OVEN DEGREASER***formerly HD Oven Degreaser*

A heavy duty ready-to-use grease remover for use in cleaning ovens, grills, hoods, rotisseries, and drip pans. Approved for use by USDA.

STOCK CODE	SIZE	SELLING UNIT	PRICE
W-1090-C	1 gallon	4 jugs / case	\$47.00



EPA REGISTERED

QUAT CLEAN IV

A disinfectant can used to sanitize glassware, dishes, silverware, cooking utensils and other similar size food processing equipment. It can be used to sanitize non-food contact surfaces also. This product is also great to sanitize laundry. It provides virucidal activity against HIV-1 on fabrics when presoaked before a normal wash in detergent.

STOCK CODE	SIZE	SELLING UNIT	PRICE
W-1082-C	1 gallon	4 jugs / case	\$75.00
W-1082-C-I	1 gallon	4 jugs / case with Siphon Tubes	\$80.00



CHEMICALS & CLEANING PRODUCTS

LAUNDRY

LIQUID LAUNDRY CHLORINE BLEACH

formerly Clothes-Out Laundry Bleach

A 12.5% liquid chlorine bleach used for general, institutional or commercial use.

STOCK CODE	SIZE	SELLING UNIT	PRICE
S-3100-E	30 gallon	1 drum	\$163.00



COLOR-SAFE LIQUID LAUNDRY BLEACH

This is a bleach that is safe to use on washable, colored clothes. This bleach removes stains and is designed to keep colors bright. Color-safe bleaches also have optical brighteners.

STOCK CODE	SIZE	SELLING UNIT	PRICE
L-3160-D	5 gallon	1 pail	\$76.00
L-3160-E	30 gallon	1 drum	\$401.00



RUST REMOVE SOUR

Liquid used to neutralize residual detergent in laundered items. Provides iron (rust) elimination when diluted properly.

STOCK CODE	SIZE	SELLING UNIT	PRICE
L-3300-D	5 gallon	1 pail	\$56.00
L-3300-E	30 gallon	1 drum	\$288.00



SOFT TOUCH LIQUID FABRIC SOFTENER

Liquid lowers static electricity which can shorten drying times.

STOCK CODE	SIZE	SELLING UNIT	PRICE
L-3400-D	5 gallon	1 pail	\$44.00
L-3400-E	30 gallon	1 drum	\$240.00



STAIN BUSTER BOOSTER

Provides excellent soil removing capability! Removes soils and set-in stains. Acts as an added boost for the detergent.

STOCK CODE	SIZE	SELLING UNIT	PRICE
L-3000-E	30 gallon	1 drum	\$420.00



ALL TEMP LAUNDRY DETERGENT

formerly Constant-Clean

Exceptional soil removal and suspension. Can be used in a wide variety of water conditions.

STOCK CODE	SIZE	SELLING UNIT	PRICE
L-3200-C	1 gallon	4 jugs / case	\$45.00
L-3200-D	5 gallon	1 pail	\$52.00
L-3200-E	30 gallon	1 drum	\$310.00
LP-3250-A	50 lbs. (Powder)	1 pail	\$80.00



LAUNDRY

BUILT LIQUID LAUNDRY BOOSTER & DETERGENT*formerly PEN Built Liquid Laundry Detergent*

Liquid booster and detergent combined to provide superior soil removal and suspension.

STOCK CODE	SIZE	SELLING UNIT	PRICE
L-3700-D	5 gallon	1 pail	\$46.00
L-3700-E	30 gallon	1 drum	\$425.00

**POW-R LOW SUDS POWDERED DETERGENT**

Contains dual surfactant system, soil suspending agents and special optical brightener.

STOCK CODE	SIZE	SELLING UNIT	PRICE
LP-3260-A	50 lb.	1 pail	\$127.00

**BRITE-WHITE POWDER BLEACH**

An excellent industrial strength stain remover.

STOCK CODE	SIZE	SELLING UNIT	PRICE
LP-3150-A	50 lb.	1 pail	\$140.00

**LIQUID BLEACH**

A liquid chlorine bleach can be used for general laundry cleaning and non-porous surface cleaning. Can be injected during final rinse in a low temperature dish machine.

STOCK CODE	SIZE	SELLING UNIT	PRICE
S-1500-C	1 gallon	4 jugs / case	\$17.00
S-1500-D	5 gallon	1 pail	\$27.00

**BOUNCE DRYER SHEETS**

The "Fresh Scent" original fabric softener sheets in institutional size. Eliminates static cling.

STOCK CODE	SIZE	SELLING UNIT	PRICE
LS-3460-S	160 sheets/box	6 boxes	\$92.00

**WHITE WINGS ULTRA LAUNDRY DETERGENT**

Pre-measured powder in individual detergent packets used in top and front loading washers.

STOCK CODE	SIZE	SELLING UNIT	PRICE
L-3500-T	1 tub	250 packs	\$69.00



Please contact our Sales Department for a quote or questions.



(317) 955.6800



iciwebsales@idoc.in.gov

CHEMICALS & CLEANING PRODUCTS



BLACK SHADOW CHEMICAL DISPENSER

Fills buckets and spray bottles at 4 GPM. One-hand operation, Automatic mixing ratio. Dispenser provided, free-of-charge, when products are dispensed. Features 3 chemical outlets plus 1 water outlet.

NEUTRAL FLOOR CLEANER

Neutral Floor Cleaner is a low foaming, free rinsing neutral cleaner formulated to clean hard floor surfaces without marring the finish gloss. Terrific blooming fragrance!

STOCK CODE	SIZE	SELLING UNIT	DILUTION RATE	PRICE
CNG-1010-B	1/2 gallon	4 bottles/case	1:256	\$21.00
YIELD = 1 case makes 512 gallons = \$0.05/gallon				



GERM-AWAY GERMICIDAL & DISINFECTANT CLEANER

Germ-Away Germicidal & Disinfectant cleans, disinfects and deodorizes.

STOCK CODE	SIZE	SELLING UNIT	DILUTION RATE	PRICE
S-256-GB	1/2 gallon	4 bottles/case	1:256	\$44.00
YIELD = 1 case makes 512 gallons = \$0.08/gallon				



GLASS CLEANER

Fast acting no streak glass and surface cleaner for routine multi-surface cleaning. Contains powerful solvents and surfactants to cut through film quickly. Use on glass, Plexiglas, metal and other hard surfaces. Reflective glass safe.

STOCK CODE	SIZE	SELLING UNIT	DILUTION RATE	PRICE
CNG-1020-B	1/2 gallon	4 bottles/case	1:32	\$31.00
YIELD = 1 case makes 64 gallons = \$0.55/gallon				



SMOKE & ODOR REMOVER

A concentrate to ensure an accurate dilution. Use only in the Dilution Control System. A multi-purpose smoke and odor remover for use anywhere there is an odor problem. It acts rapidly to eliminate odors and leaves a fresh, pleasant fragrance. It may be used in long-term care facilities, hospitals, schools, offices, hotels, commercial and retail establishments.

STOCK CODE	SIZE	SELLING UNIT	DILUTION RATE	PRICE
S-1920-B	1/2 gallon	2 bottles/case	1:32	\$72.00
YIELD = 1 case makes 32 gallons = \$2.38/gallon				



CITRUS PLUS CLEANER & DEGREASER

Citrus Plus Cleaner & Degreaser is designed to rapidly dissolve and emulsify grease, oil, carbon film, fingerprints and other heavy soils from any surface not harmed by water. Biodegradable, noncorrosive and non-toxic. No petroleum-based solvents, pleasantly scented. Use to clean floors in dietary areas, walls, filters and exhaust hoods.

STOCK CODE	SIZE	SELLING UNIT	DILUTION RATE	PRICE
S-16707-B	1/2 gallon	4 bottles/case	1:50	\$43.00
YIELD = 1 case makes 100 gallons = \$0.33/gallon				

**RESTROOM & SHOWER CLEANER**

Green Seal™ Certified hard water scale remover that is safer than Hydrochloric Acid or Phosphoric Acid cleaners. Unique deactivated acid activates on contact with soils. Attacks soils like built-up hard water scale, rust, soap scum, mold stains and mildew stains.

STOCK CODE	SIZE	SELLING UNIT	DILUTION RATE	PRICE
CNG-1070-B	1/2 gallon	4 bottles/case	1:32	\$38.00
YIELD = 1 case makes 64 gallons = \$0.70/gallon				



Please contact our Sales Department for a quote or questions.



(317) 955.6800



iciwebsales@idoc.in.gov

CHEMICALS & CLEANING PRODUCTS

JANITORIAL



SMOKE & ODOR REMOVER

A concentrate to ensure an accurate dilution. A multi-purpose smoke and odor remover for use anywhere there is an odor problem. It acts rapidly to eliminate odors and leaves a fresh, pleasant fragrance. It may be used in long-term care facilities, hospitals, schools, offices, hotels, commercial and retail establishments.

**Requires dilution control dispenser.*

STOCK CODE	SIZE	SELLING UNIT	PRICE
S-1920-B	1/2 gallon (Dilution Rate: 1:32)	2 bottles / case	\$72.00



CREME CLEANSER READY-TO-USE

Removes stains from porcelain, ceramic and stainless steel fixtures. Mildly abrasive.

STOCK CODE	SIZE	SELLING UNIT	PRICE
S-16207-Q	1 quart	12 bottles / case	\$77.00



LIME & SCALE REMOVER READY-TO-USE

A mild ready-to-use acidic cleaner used to remove rust, lime, soap film, and offensive odors from wash basins, bath tubs, shower stalls, drinking fountains, glazed tile, porcelain enamel, stainless steel, toilet bowls and urinals.

STOCK CODE	SIZE	SELLING UNIT	PRICE
S-14507-Q	1 quart	12 bottles / case	\$43.00
S-14517-C	1 gallon	4 jugs / case	\$32.00



BIO-ENZYME READY-TO-USE

Our bacterial digestant deodorant are living bacterial suspensions, which attack solids such as grease, fats, proteins, carbohydrates, and sugars destroying malodors by eliminating the source. Guaranteed salmonella free.

STOCK CODE	SIZE	SELLING UNIT	PRICE
S-16907-Q	1 quart	12 bottles / case	\$51.00
S-16907-D	5 gallon	1 pail	\$64.50



ACID BOWL CLEANER READY-TO-USE

Liquid phosphoric acid cleaner for toilet bowls and urinals. Contains 18% Acid.

STOCK CODE	SIZE	SELLING UNIT	PRICE
S-17507-Q	1 quart	12 bottles / case	\$43.00



JANITORIAL

**CITRUS PLUS CLEANER & DEGREASER**

Citrus Plus II Cleaner/Degreaser is designed to rapidly dissolve and emulsify grease, oil, carbon film, fingerprints and other heavy soils from any surface not harmed by water. Biodegradable, noncorrosive and non-toxic. No petroleum-based solvents, pleasantly scented. Use to clean floors in dietary areas, walls, filters and exhaust hoods.



STOCK CODE	SIZE	SELLING UNIT	PRICE
S-16707-Q	1 quart Ready to Use	12 bottles/case	\$31.00
S-16707-B	1/2 gallon (Dilution Rate 1:50)	4 bottles/case	\$47.00
S-16707-C	1 gallon (Dilution Rate 1:64)	4 bottles/case	\$41.00

SHOWER ROOM CLEANER

Use Shower Room Cleaner on a periodic basis to remove hard water scale and soap scum build-ups in showers and restrooms. This phosphoric acid-based cleaner neutralizes and removes hard water deposits, soap scum, body oils and dried urine. Use to clean shower rooms, tile walls, fixtures and other surfaces not harmed by acid.



STOCK CODE	SIZE	SELLING UNIT	PRICE
S-17607-C	1 gallon (Dilution Rate 1:20)	4 jugs/case	\$68.00

REFRESH GEL AIR FRESHENER DISPENSER

A non-spill, easy open container used to hold the fragrant refills. It can be easily mounted to the wall or placed on a flat surface for use. Versatile—Used to counteract odors wherever they exist: offices, hotels, restaurants, schools, health clubs, day care, hospitals. Fragrances: Spice Apple and Cucumber Melon.



STOCK CODE	SIZE	SELLING UNIT	PRICE
S-1900-DU	N/A	1 dispenser	\$25.00

REFRESH GEL AIR FRESHENER REFILLS

Eliminate odors for over 30 days. Consistent odor control. VOC compliant, nontoxic, nonflammable, water-based formulation. Versatile—Used to counteract odors wherever they exist: offices, hotels, restaurants, schools, health clubs, day care, hospitals. Designed for use in Refresh Gel Dispenser. Fragrances: Spice Apple and Cucumber Melon.



STOCK CODE	SIZE	SELLING UNIT	PRICE
2REF-F-0121072M-01-12-SP	4.6 oz. Spice Apple	12 per case	\$47.00
2REF-F-0121072M-02-12-CM	4.6 oz. Cucumber Melon	12 per case	\$58.00

Please contact our Sales Department for a quote or questions.



(317) 955.6800



iciwebsales@idoc.in.gov

CHEMICALS & CLEANING PRODUCTS



GREEN SEAL CERTIFIED

formerly Clean 'n Green



GLASS CLEANER

Fast acting no streak glass and surface cleaner for routine multi-surface cleaning. Contains powerful solvents and surfactants to cut through film quickly. Use on glass, Plexiglas, metal and other hard surfaces. Reflective glass safe.

STOCK CODE	SIZE	SELLING UNIT	PRICE
CNG-1020-B	1/2 gallon (Dilution Rate 1:32)	4 bottles/case	\$35.00
CNG-1020-Q	32 oz.	12 bottles/case	\$28.00



RESTROOM & SHOWER CLEANER

Green Seal™ Certified hard water scale remover that is safer than Hydrochloric Acid or Phosphoric Acid cleaners. Unique deactivated acid activates on contact with soils. Attacks soils like built-up hard water scale, rust, soap scum, mold stains and mildew stains.

STOCK CODE	SIZE	SELLING UNIT	PRICE
CNG-1070-B	1/2 gallon (Dilution Rate 1:32)	4 bottles/case	\$45.00



BOWL CLEANER PLUS READY-TO-USE

Green Seal™ Certified, ready to use version of Clean 'n Green Restroom and Shower Cleaner. Use only in toilet bowls and urinals.

STOCK CODE	SIZE	SELLING UNIT	PRICE
CNG-1070-Q	32 oz.	12 bottles/case	\$30.00



NEUTRAL FLOOR CLEANER

Neutral Floor Cleaner is a low foaming, free rinsing neutral cleaner formulated to clean hard floor surfaces without marring the finish gloss. Terrific blooming fragrance!

STOCK CODE	SIZE	SELLING UNIT	PRICE
CNG-1010-B	1/2 gallon (Dilution Rate 1:256)	4 bottles/case	\$24.00
CNG-1010-C	1 gallon (Dilution Rate 1:128)	4 jugs/case	\$23.00



Please contact our Sales Department for a quote or questions.



(317) 955.6800



iciwebsales@idoc.in.gov

FLOOR CARE

**HEAVY-DUTY FLOOR STRIPPER**

Specially formulated for removal of finishes subjected to repeated high speed burnishing. Super strength, heavy-duty stripper can take off most finishes in one pass. Low foaming, nonammoniated, biodegradable and phosphate-free.

STOCK CODE	SIZE	SELLING UNIT	PRICE
FL-2100-C	1 gallon (Dilution Rate 1:4)	4 jugs/case	\$40.00
FL-2100-D	5 gallon (Dilution Rate 1:4)	1 pail	\$51.00
FL-2100-E	30 gallon (Dilution Rate 1:4)	1 drum	\$305.00

**HIGH PERFORMANCE FLOOR FINISH**

High Performance Floor Finish—Most resilient finish with immediate high gloss that's easily repaired. Developed for semi-frequent maintenance programs, creating and maintaining desired "wet look" is easy with simple cleaning and burnishing. For UHS programs that burnish 2-5 times a week. **Meets Slip Resistance Requirements per ASTM D-2047.**

STOCK CODE	SIZE	SELLING UNIT	PRICE
FL-2106-C	1 gallon	4 jugs/case	\$69.00
FL-2106-D	5 gallon	1 pail	\$86.00
FL-2106-E	30 gallon	1 drum	\$440.00

**DAILY FLOOR CLEANER & MAINTAINER**

Revolutionary UHS cleaner maintainer that extends recoat frequency 2-3 times compared to conventional restore/maintainers. Combines two maintenance steps into one. A low foaming cleaner/maintainer formulated for use in high and low speed maintenance programs. Builds gloss and reduces powdering. Contains a thermoplastic polishing agent which adheres to the floor and is not removed in the cleaning process. Does not discolor or build up. Cleans and builds shine. Does not require burnishing on a daily basis.

STOCK CODE	SIZE	SELLING UNIT	PRICE
FL-21187-C	1 gallon (Dilution Rate 1:128)	4 jugs/case	\$23.00

**ENVIROSEAL ACRYLIC SEALER**

Removable, water-based acrylic seal for concrete, quarry tile, ceramic tile and synthetic marble.

STOCK CODE	SIZE	SELLING UNIT	PRICE
FL-2126-D	5 gallon	1 pail	\$100.00



CHEMICALS & CLEANING PRODUCTS

MISCELLANEOUS



CHEMICAL BOTTLE LABELS

STOCK CODE	DESCRIPTION	SELLING UNIT	PRICE
CNG-1010-L	Neutral Cleaner Label	10 labels per package	\$2.00
CNG-1020-L	Glass Cleaner Label	10 labels per package	\$2.00
CNG-1030-L	Degreaser Label	10 labels per package	\$2.00
S-128-L	Germ Away Label	10 labels per package	\$2.00
S-256-L	Germ-Away 256 Label	10 labels per package	\$2.00
S-1370-L	Hand Soap with Lotion	10 labels per package	\$2.00
S-1920-L	Smoke & Odor Remover Label	10 labels per package	\$2.00
S-156017-L	Antiseptic Foaming Hand Soap	10 labels per package	\$2.00
S-16707-L	Citrus Plus Label	10 labels per package	\$2.00
S-17607-L	Shower Room Cleaner Label	10 labels per package	\$2.00
W-1082-L	Quat Clean IV Labels	10 labels per package	\$2.00

PHOTO
NOT AVAILABLE

BOTTLES

STOCK CODE	SIZE	SELLING UNIT	PRICE
03134001	32 oz. bottle	each	\$1.00

PHOTO
NOT AVAILABLE

TRIGGER SPRAYER

STOCK CODE	SIZE	SELLING UNIT	PRICE
01750001	Used for 32 oz. bottle	each	\$1.50

PHOTO
NOT AVAILABLE

BOTTLE AND TRIGGER SPRAYER

STOCK CODE	SIZE	SELLING UNIT	PRICE
S-3000-N	32 oz.	each	\$2.25



SINGLE PLY TOILET PAPER

Single-ply tissue, 1,000 sheets per roll.

STOCK CODE	SIZE	SELLING UNIT	PRICE
T-1000-1	1 roll	96 rolls/case	*

* Due to raw material price volatility, please call a sales consultant at (317) 955.6800 for a quote.



2- PLY TOILET PAPER

2-Ply Toilet Paper, 2-ply tissue, 500 sheets per roll.

STOCK CODE	SIZE	SELLING UNIT	PRICE
T-1000-2	1 roll	96 rolls/case	*

* Due to raw material price volatility, please call a sales consultant at (317) 955.6800 for a quote.



NO STREAK CAR WASH

No Streak Car Wash is a high-foaming liquid detergent designed for washing autos without spotting or streaking. It contains no phosphates and is perfect for use in manual or automatic car washes.

STOCK CODE	SIZE	SELLING UNIT	PRICE
S-12617-C	1 gallon	4 jugs/case	\$26.00



TEXTILES

WHITE BOXER SHORT, NO FLY

Boxers are made of white 50/50 cotton/polyester blend broadcloth with elastic waistband and reinforced stitching.

STOCK CODE	SIZE	QUANTITY / CASE	PRICE
GBSNF-2020-S	Small	48	\$99.00
GBSNF-2020-M	Medium	48	\$99.00
GBSNF-2020-L	Large	48	\$99.00
GBSNF-2020-XL	X-Large	48	\$99.00
GBSNF-2020-2X	2X	48	\$99.00
GBSNF-2020-3X	3X	48	\$125.00
GBSNF-2020-4X	4X	48	\$125.00
GBSNF-2020-5X	5X	48	\$125.00
GBSNF-2020-6X	6X	48	\$125.00
GBSNF-2020-8X	8X	12	\$49.00
GBSNF-2020-10X	10X	12	\$49.00
GBSNF-2020-13X	13X	12	\$49.00
GBSNF-2020-16X	16X	12	\$70.00



WHITE T-SHIRT

T-shirts constructed of a white cotton/polyester blend jersey knit.

STOCK CODE	SIZE	QUANTITY / CASE	PRICE
G-0230-S	Small	48	\$120.00
G-0230-M	Medium	48	\$120.00
G-0230-L	Large	48	\$120.00
G-0230-XL	X-Large	48	\$120.00
G-0231-2X	2X	48	\$200.00
G-0231-3X	3X	48	\$200.00
G-0231-4X	4X	48	\$200.00
G-0232-6X	6X	24	\$200.00
G-0233-8X	8X	24	\$225.00
G-0233-10X	10X	24	\$250.00
G-0234-13X	13X	12	\$175.00
G-0235-16X	16X	12	\$225.00



Please contact our Sales Department for a quote or questions.



(317) 955.6800



iciwebsales@idoc.in.gov

TEXTILES

MEN'S FRENCH BLUE SHIRT

Short sleeve, light blue, button front, banded collar, no pocket.

STOCK CODE	SIZE	QUANTITY / CASE	PRICE
GMSFB-2019-S	Small	12	\$105.00
GMSFB-2019-M	Medium	12	\$99.00
GMSFB-2019-L	Large	12	\$99.00
GMSFB-2019-XL	X-Large	12	\$99.00
GMSFB-2019-2X	2X	12	\$112.00
GMSFB-2019-4X	4X	12	\$119.00
GMSFB-2019-6X	6X	12	\$119.00
GMSFB-2019-8X	8X	6	\$95.00
GMSFB-2019-10X	10X	6	\$89.00
GMSFB-2019-12X	12X	6	\$89.00
GMSFB-2019-14X	14X	6	\$105.00
GMSFB-2019-16X	16X	6	\$112.00



MEN'S BLUE PANTS

Dark blue, no fly, no pockets, elastic waist.

STOCK CODE	SIZE	QUANTITY / CASE	PRICE
GMP-2018-S	Small	12	\$143.00
GMP-2018-M	Medium	12	\$143.00
GMP-2018-L	Large	12	\$143.00
GMP-2018-XL	X-Large	12	\$143.00
GMP-2018-2X	2X	12	\$149.00
GMP-2018-4X	4X	12	\$149.00
GMP-2018-6X	6X	12	\$149.00
GMP-2018-8X	8X	6	\$110.00
GMP-2018-10X	10X	6	\$110.00
GMP-2018-12X	12X	6	\$115.00
GMP-2018-14X	14X	6	\$125.00
GMP-2018-16X	16X	6	\$145.00



WOMEN'S BLUE PANTS

Dark blue, no fly, no pockets, elastic waist.

STOCK CODE	SIZE	QUANTITY / CASE	PRICE
GWP-2018-SK	Sizing Kit	1	\$0.00
GWP-2018-S	Small Average	12	\$143.04
GWP-2018-M	Medium Average	12	\$143.04
GWP-2018-L	Large Average	12	\$143.04
GWP-2018-XL	X-Large Average	12	\$143.04
GWP-2018-2X	2X Average	12	\$149.04
GWP-2018-4X	4X Average	12	\$149.04
GWP-2018-6X	6X Average	12	\$149.04
GWP-2018-8X	8X Average	6	\$103.02
GWP-2018-10X	10X Average	6	\$103.02



KHAKI TWILL COAT

Warm hip length; durable polyester/cotton; 7.5 oz. twill; quilted poly/nylon lining; heavy duty front; zipper closure; two-front pockets.

STOCK CODE	SIZE	QUANTITY / CASE	PRICE
G-1310-S	Small	12	\$370.00
G-1310-M	Medium	12	\$370.00
G-1310-L	Large	12	\$370.00
G-1310-XL	X-Large	12	\$370.00
G-1311-2X	2X	12	\$395.00
G-1311-3X	3X	12	\$395.00
G-1311-4X	4X	12	\$395.00
G-1312-5X	5X	12	\$395.00
G-1312-6X	6X	12	\$415.00
G-1313-8X	8X	6	\$215.00
G-1313-10X	10X	6	\$215.00
G-1313-12X	12X	6	\$215.00
G-1313-14X	14X	6	\$225.00

**UNISEX RED SHORT SLEEVE SCRUB SHIRT**

Incarcerated crew neck, over-the-head shirt. Made from 5 oz. twill cotton/polyester blend.

RED = Disciplinary Segregation

STOCK CODE	SIZE	QUANTITY / CASE	PRICE
GSTR-2522-S	Small	24	\$135.08
GSTR-2522-M	Medium	24	\$135.08
GSTR-2522-L	Large	24	\$135.08
GSTR-2522-XL	X-Large	24	\$135.08
GSTR-2522-2X	2X	24	\$149.96
GSTR-2522-4X	4X	24	\$165.08
GSTR-2522-6X	6X	24	\$165.08
GSTR-2522-8X	8X	12	\$85.04
GSTR-2522-10X	10X	12	\$184.04

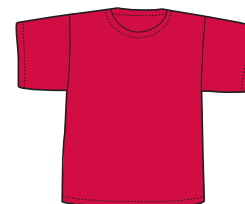
**UNISEX ORANGE SHORT SLEEVE SCRUB SHIRT**

Incarcerated crew neck, over-the-head shirt. Made from 5 oz. twill cotton/polyester blend.

ORANGE = Traveling

STOCK CODE	SIZE	QUANTITY / CASE	PRICE
GSTO-2622-S	Small	24	\$135.08
GSTO-2622-M	Medium	24	\$135.08
GSTO-2622-L	Large	24	\$135.08
GSTO-2622-XL	X-Large	24	\$135.08
GSTO-2622-2X	2X	24	\$149.96
GSTO-2622-4X	4X	24	\$165.08
GSTO-2622-6X	6X	24	\$165.08
GSTO-2622-8X	8X	12	\$85.04
GSTO-2622-10X	10X	12	\$85.04

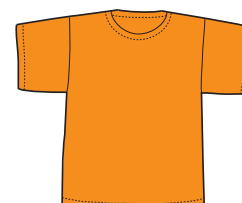

TEXTILES

UNISEX GREEN SHORT SLEEVE SCRUB SHIRT

Incarcerated crew neck, over-the-head shirt. Made from 5 oz. twill cotton/polyester blend.
GREEN = Inside Work Crew

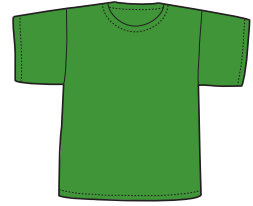

STOCK CODE	SIZE	QUANTITY / CASE	PRICE
GSTG-2722-S	Small	24	\$135.08
GSTG-2722-M	Medium	24	\$135.08
GSTG-2722-L	Large	24	\$135.08
GSTG-2722-XL	X-Large	24	\$135.08
GSTG-2722-2X	2X	24	\$149.96
GSTG-2722-4X	4X	24	\$165.08
GSTG-2722-6X	6X	24	\$85.04
GSTG-2722-8X	8X	12	\$85.04
GSTG-2722-10X	10X	12	\$85.04

UNISEX YELLOW SHORT SLEEVE SCRUB SHIRT

Incarcerated crew neck, over-the-head shirt. Made from 5 oz. twill cotton/polyester blend.
YELLOW = Outside Work Crew

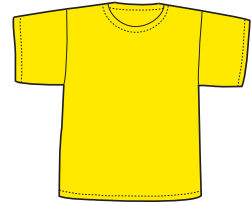

STOCK CODE	SIZE	QUANTITY / CASE	PRICE
GSTY-2822-S	Small	24	\$135.08
GSTY-2822-M	Medium	24	\$135.08
GSTY-2822-L	Large	24	\$135.08
GSTY-2822-XL	X-Large	24	\$135.08
GSTY-2822-2X	2X	24	\$149.96
GSTY-2822-4X	4X	24	\$165.00
GSTY-2822-6X	6X	24	\$165.08
GSTY-2822-8X	8X	12	\$85.04
GSTY-2822-10X	10X	12	\$85.04

UNISEX KHAKI SHORT SLEEVE SCRUB SHIRT

Incarcerated crew neck, over-the-head shirt. Made from 5 oz. twill cotton/polyester blend.
KHAKI = County Jail Populations Only

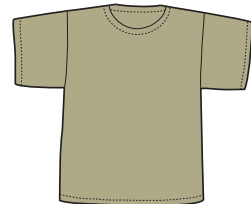

STOCK CODE	SIZE	QUANTITY / CASE	PRICE
GSTK-2422-S	Small	24	\$135.08
GSTK-2422-M	Medium	24	\$135.08
GSTK-2422-L	Large	24	\$135.08
GSTK-2422-XL	X-Large	24	\$135.08
GSTK-2422-2X	2X	24	\$149.96
GSTK-2422-4X	4X	24	\$165.08
GSTK-2422-6X	6X	24	\$165.08
GSTK-2422-8X	8X	12	\$85.04
GSTK-2422-10X	10X	12	\$85.04

UNISEX RED SCRUB PANTS

Incarcerated elastic waist pants. Made from 5 oz. twill cotton/polyester blend.

RED = Disciplinary Segregation

STOCK CODE	SIZE	QUANTITY / CASE	PRICE
GRMSP-123-S	Small	12	\$122.00
GRMSP-123-M	Medium	12	\$122.00
GRMSP-123-L	Large	12	\$122.00
GRMSP-123-XL	X-Large	12	\$122.00
GRMSP-123-2X	2X	12	\$131.00
GRMSP-123-4X	4X	12	\$179.00
GRMSP-123-6X	6X	12	\$179.00
GRMSP-123-8X	8X	6	\$92.00
GRMSP-123-10X	10X	6	\$92.00

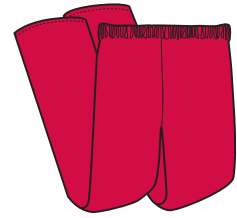
**UNISEX ORANGE SCRUB PANTS**

Incarcerated elastic waist pants. Made from 5 oz. twill cotton/polyester blend.

ORANGE = Traveling

STOCK CODE	SIZE	QUANTITY / CASE	PRICE
G-1060-S	Small	12	\$122.00
G-1060-M	Medium	12	\$122.00
G-1060-L	Large	12	\$122.00
G-1060-XL	X-Large	12	\$122.00
G-1061-2X	2X	12	\$131.00
G-1062-4X	4X	12	\$179.00
G-1062-6X	6X	12	\$179.00
G-1063-8X	8X	6	\$92.00
G-1063-10X	10X	6	\$180.00

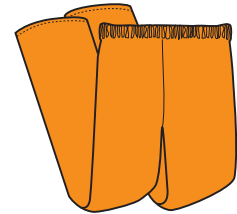
**UNISEX GREEN SCRUB PANTS**

Incarcerated elastic waist pants. Made from 5 oz. twill cotton/polyester blend.

GREEN = Inside Work Crew

STOCK CODE	SIZE	QUANTITY / CASE	PRICE
GGMSP-123-S	Small	12	\$122.00
GGMSP-123-M	Medium	12	\$122.00
GGMSP-123-L	Large	12	\$122.00
GGMSP-123-XL	X-Large	12	\$122.00
GGMSP-123-2X	2X	12	\$131.00
GGMSP-123-4X	4X	12	\$179.00
GGMSP-123-6X	6X	12	\$179.00
GGMSP-123-8X	8X	6	\$92.00
GGMSP-123-10X	10X	6	\$92.00

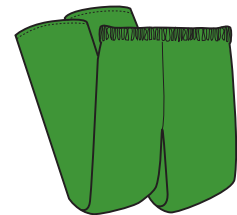

TEXTILES

UNISEX YELLOW SCRUB PANTS

Incarcerated elastic waist pants. Made from 5 oz. twill cotton/polyester blend.
YELLOW = Outside Work Crew

STOCK CODE	SIZE	QUANTITY / CASE	PRICE
G-1065-S	Small	12	\$122.00
G-1065-M	Medium	12	\$122.00
G-1065-L	Large	12	\$122.00
G-1065-XL	X-Large	12	\$122.00
G-1066-2X	2X	12	\$131.00
G-1067-4X	4X	12	\$179.00
G-1067-6X	6X	12	\$179.00
G-1068-8X	8X	6	\$92.00
G-1068-10X	10X	6	\$92.00

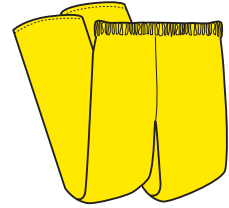

JUVENILE KHAKI SCRUB PANTS

Incarcerated elastic waist pants. Made from 5 oz. twill cotton/polyester blend.

STOCK CODE	SIZE	QUANTITY / CASE	PRICE
G-1010-S	Small	12	\$122.00
G-1010-M	Medium	12	\$122.00
G-1010-L	Large	12	\$122.00
G-1010-XL	X-Large	12	\$122.00
G-1011-2X	2X	12	\$131.00
G-1011-3X	3X	12	\$179.00
G-1012-4X	4X	12	\$179.00
G-1012-5X	5X	12	\$179.00
G-1012-6X	6X	12	\$179.00
G-1013-8X	8X	6	\$92.00
G-1013-10X	10X	6	\$92.00

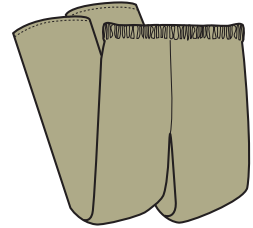

WOMEN'S GREY FLANNEL PAJAMAS

Made from a cotton blend with soft, brushed feel with elastic waistband.

STOCK CODE	SIZE	QUANTITY / CASE	PRICE
GPG-1201-S	Small	12	\$165.00
GPG-1201-M	Medium	12	\$170.00
GPG-1201-L	Large	12	\$185.00
GPG-1201-XL	X-Large	12	\$187.00
GPG-1201-2X	2X	12	\$190.00
GPG-1201-3X	3X	12	\$195.00
GPG-1201-4X	4X	12	\$199.00
GPG-1201-5X	5X	12	\$240.00
GPG-1201-6X	6X	12	\$245.00
GPG-1201-7X	7X	12	\$248.00
GPG-1201-10X	10X	12	\$275.00

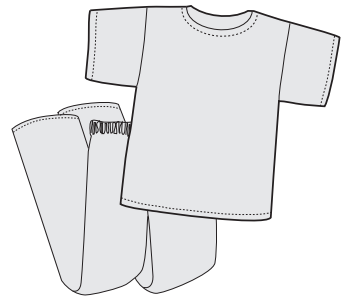

MATTRESSES & PILLOWS

EZ BUNK

The EZ Bunk is designed and manufactured as a portable sleep surface for frequent and intense use. Ideal for continuous use in extreme environments.



EZ BUNK PLATFORM

Durable one piece molded design, space saving, easy to clean.

STOCK CODE	DIMENSIONS	QUANTITY	PRICE
F-7501-GR	36"W x 81"L x 7.5"D	1	*

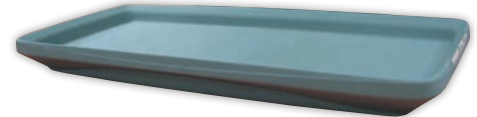

* Due to raw material price volatility, please call a sales consultant at (317) 955.6800 for a quote.

STANDARD GREEN CORRECTIONS MATTRESS

Comfortable integrated pillow design made with durable vinyl fabric. Resists fluids and stains; polyfiber inner core (no springs); easy to clean and sanitize; anti-microbial / anti-fungal / non-allergenic; meets current municipal, state and federal safety standards.

STOCK CODE	DIMENSIONS	QUANTITY	PRICE
M-3001-GPWP	25"W x 72"L x 5"D	1	\$45.00
M-3007-GPWP	30"W x 75"L x 5"D	1	\$45.00
M-3013-GPWP	26"W x 78"L x 5"D	1	\$45.00
M-3013-P*	26"W x 78"L x 5"D	1	\$41.00

* Does not include pillow insert

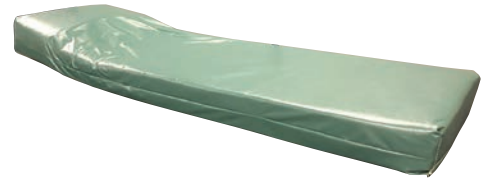

STANDARD CLEAR MATTRESS WITH PILLOW

Cover of mattress is EPA Registered, easy to clean, clear vinyl for high security areas. Retains softness; anti-microbial / anti-fungal. It's fluid proof, non-allergenic, odor proof, flame retardant, anti-static, crack resistant with optical clarity. The core of the mattress meets all current municipal, state, and federal standards. The material is made of polyfiber, flame retardant, odor free, non toxic, hypo-allergenic and moisture resistant.

STOCK CODE	DIMENSIONS	QUANTITY	PRICE
M-3001-PWP	25"W x 72"L x 5"D	1	\$45.00
M-3004-PWP	35"W x 74"L x 5"D	1	\$45.00
M-3008-PWP	36"W x 75" L x 5"D	1	\$45.00
M-3009-PWP	25"W x 75" L x 5"D	1	\$45.00
M-3013-PWP	26"W x 78" L x 5"D	1	\$45.00
M-3015-PWP	28"W x 77" L x 5"D	1	\$45.00
M-3016-PWP	35"W x 78" L x 5"D	1	\$45.00
M-3021-PWP	35"W x 77" L x 5"D	1	\$45.00

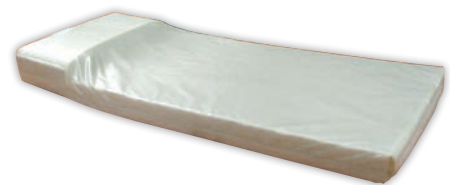

Please note: Mattresses also available without pillow.

Other sizes and cover styles available.

Please contact a sales consultant for more information.

MATTRESSES & PILLOWS

PREMIUM CORRECTIONS MATTRESS

A fluid resistant mattress-made for county jails, prison and healthcare facilities. Hospital-grade ticking resists fluids and stains. Nylon PVC coating, easily wipes clean, Tick 6" poly batting for added comfort and durability.

STOCK CODE	DIMENSIONS	QUANTITY	PRICE
M-4018-BP	35"W x 80"L x 6"D	1	\$75.00
M-4019-BP	26"W x 75"L x 6"D	1	\$68.00



PILLOWS

A fluid resistant material, shredded foam.

STOCK CODE	DIMENSIONS	QUANTITY	PRICE
M-2000-B	18" x 25"	1	\$9.50
M-2001-B *	18" x 25"	1	\$11.60

* M-2001-B is made with extra foam for firmness.



DORMITORY MATTRESSES

Fluid and stain resistant; anti-microbial, anti-fungal; flame retardant, non-allergenic; odor free; high-density mattress core for comfort and durability



DUAL FIRMNESS

Polyester core.

STOCK CODE	DIMENSIONS	QUANTITY	PRICE
M-7004-BP	35"W x 78"L x 7.25"D	1	\$109.00



MATTRESS WITH ATTACHED PILLOW

Blue polyester core mattress with attached flap pillow.

STOCK CODE	DIMENSIONS	QUANTITY	PRICE
SP5816	26"W x 75"L x 6"D	1	\$90.00



PROPERTY BOXES

BARRACUDA STORAGE BOX

FEATURES OF THE BOX: "Stack and Nest" Design. Individually numbered for ID and property control. Durable, one piece, injection molded design. Radius design for maximum impact dispersion and resistance. Vertical radiused structural columns for maximum strength and impact resistance. Constructed with high impact "no break" polypropylene. Flame retardant; Locking hasp on both sides of the box allow the lid to be installed in either direction. Stacks with most other commercially available boxes with the lid on, and many boxes with the lid off. Manufactured to ISO Quality Standards.

FEATURES OF THE LID: Sold separately. Molded in handles. Individually numbered for ID and property control. Locking hasp hold placement prevents tampering. Slides open on the short side allowing access to more contents without removing lid. Full perimeter stacking groove for secure stacking. Full engagement edges to prevent prying or unauthorized entry when locked.

STOCK CODE	DIMENSIONS
PB3825	Small Box, 1.5 cu.ft. 23" x 17.5" x 8.5"
PB7268	Large Box, 2.0 cu.ft. 23" x 17.5" x 11.5"
PB8568	X-Large Box, 3.0 cu.ft. 28" x 18.5" x 12.5"
PBL9689	Small & Large Lid 23" x 17.5"
PBL8289	X-Large Lid, 3.0 cu.ft.



MASTER BOX WITH LID

The integral locking system provides facilities with a lockable box, without the dangers of using padlocks.

STOCK CODE	DIMENSIONS
PB8568M	X-Large Box
PBL8289M	X-Large Lid



Please contact our Sales Department for a quote or questions.



(317) 955.6800



iciwebsales@idoc.in.gov

COMMISSARY PRODUCTS & SERVICES

Indiana Correctional Industries offers
Commissary Services to Indiana Correctional Facilities,
County Jails, and Community Correction Facilities!

- All items are Department of Correction approved for jail security
 - Wide assortment of hygiene and food items
 - Automated ordering and billing systems
- Quick turn-around, delivered to your door by Indiana Correctional Industries drivers
 - Supports the employment of offenders in the state system
 - Commission structure to suit your needs



PICK



PACK



SHIP



Please contact Tim Minnick at (317) 690.9470 or email at: tminnick1@idoc.in.gov
for more information or to become a pilot program!

PRIVATE SECTOR PARTNERSHIP

Why it works for your business!

Top 10 Reasons to Partner with Indiana Correctional Industries

1. Provide for business start-up and expansion
2. Build-to-suit operation space
3. Increased productivity-decreased lost hours
4. Consistent and skilled workforce
5. Prepares offender workers to enter partner's private sector workforce upon release
6. Solves labor intensive challenges
7. Create real-world work environments "behind the wall"
8. Provide offenders with marketable job skills and work experience
9. Reduced turnover
10. "Made in the U.S.A."-Smart sourcing vs. outsourcing

Indiana Correctional Industries is committed to building Private Sector Partnership and supporting the State of Indiana initiative to **"Develop a 21st Century and Ready Workforce"**.

Partnership Opportunities & Locations

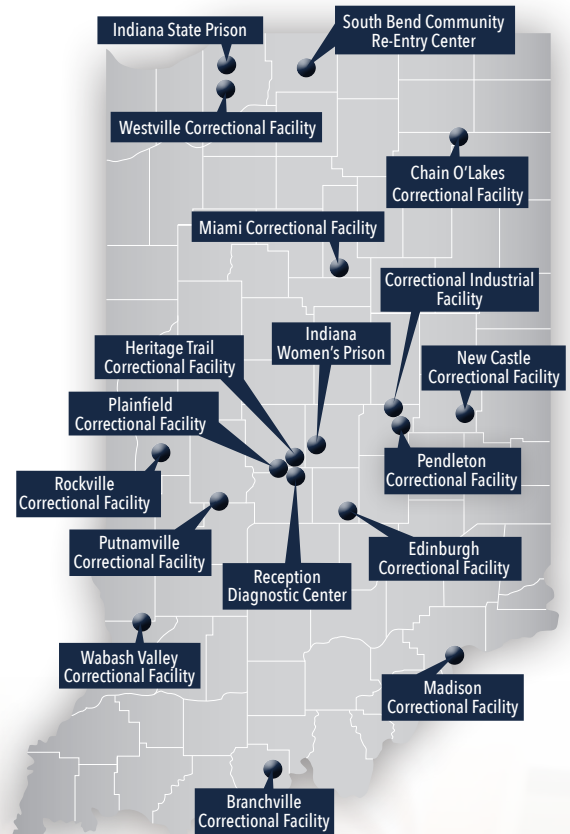

For more information to partner with
Indiana Correctional Industries, please contact:

Michael Parker, Joint Venture / PIECP Manager

office 317.754.4179

cell 317.650.4631

e-mail mparker2@idoc.in.gov



Indiana Correctional Industries is a division of the Indiana Department of Correction.



For more information, please contact:

Indiana Correctional Industries

1110 South Vestal Drive | P.O. Box 840 | Plainfield, Indiana 46168

www.IndianaCorrectionalIndustries.com

toll free 800.736.2550 | office 317.955.6800



@IDOCICI



@IndianaCI