Indiana Department of Correction

August 2020

Offender Population Report

Prepared for the Justice Reinvestment Advisory Council
and State Budget Committee

Robert Carter, Commissioner

TABLE OF CONTENTS

DOC Monthly Admissions - Adult Offenders 1

Current Adult Offenders, by County of Commit 4

Population Trend Graphs 6

DOC Adult Offenders – Facility Breakdowns, 8

by highest Felony Classification

DOC Adult Offenders – Most Serious Offense, 10
Alphabetical by highest Felony Classification

DOC Adult Offenders – Most Serious Offense, Ranked 14

by highest Felony Classification

Appendix – DOC Facilities – Felony Breakdowns 19

INDIANA DEPARTMENT OF CORRECTION
July 2020 Admissions
by Most Serious Offense

Most Serious Offense	F1	F2	F3	F4	F5	F6	FA	FB	FC	FD	Murder	N
Aggravated Battery	.	.	6	.	.	.	.	1	.	.	.	7
Aiding Inducing/Causing An Offense	.	.	.	.	1	.	.	1	.	.	.	2
Arson	.	.	.	2	.	.	.	1	.	.	.	3
Assisting A Criminal	.	.	.	.	1	.	.	.	.	.	.	1
Attempt To Commit Felony	.	.	1	1	1	.	1	.	.	.	.	4
Auto Theft, Receiving Stolen Auto Parts	.	.	.	.	1	.	.	.	1	.	.	2
Battery	.	.	2	.	13	2	.	.	2	.	.	19
Burglary	.	.	.	21	21	.	.	6	1	.	.	49
Check Fraud	.	.	.	.	.	1	.	.	.	.	.	1
Child Exploitation	.	.	.	.	2	.	.	.	.	.	.	2
Child Molesting	.	.	1	9	.	.	.	1	1	.	.	12
Child Solicitation	.	.	.	2	.	.	.	.	.	.	.	2
Conspiracy	.	.	.	1	1	.	.	2	.	.	.	4
Corrupt Business Influence	.	.	.	.	3	.	.	.	2	.	.	5
Criminal Confinement	.	.	1	1	10	.	.	.	.	.	.	12
Criminal Deviate Conduct	.	.	.	.	.	.	.	1	.	.	.	1
Criminal Gang Enhancement	1	.	.	.	.	.	.	.	.	.	.	1
Criminal Recklessness	.	.	.	.	5	1	.	.	.	.	.	6
Dangerous Control Of Firearm By A Child	.	.	.	.	1	.	.	.	.	.	.	1
Dealing In Cocaine Or Narcotic Drug	.	11	5	2	4	.	5	4	.	.	.	31
Dealing In Methamphetamine	.	16	8	15	13	.	.	8	.	.	.	60
Dealing In a Schedule I, II, or III Controlled Substance	.	.	2	.	3	.	1	1	.	.	.	7
Dealing Possessing Look-Alike Substance	.	.	.	.	1	.	.	.	.	.	.	1
Domestic Battery	.	.	.	.	.	2	.	.	.	1	.	3
Domestic Battery With Previous Battery Conviction	.	.	.	.	10	.	.	.	.	.	.	10
Escape	.	.	.	.	1	4	.	.	.	.	.	5
Failure To Register As A Sex Offender	.	.	.	.	5	4	.	.	.	.	.	9
Fraud	.	.	.	.	.	1	.	.	.	.	.	1
Fraud On A Financial Institution	.	.	.	.	4	.	.	.	.	.	.	4
Handgun Violation (Felony Within 15 Yrs)	.	.	.	.	11	.	.	.	.	.	.	11
Identity Deception	.	.	.	.	.	2	.	.	.	.	.	2
Incest	.	.	.	.	.	.	.	1	.	.	.	1
Interference W/Medical Services	.	.	.	.	1	.	.	.	.	.	.	1
Intimidation	.	.	.	.	9	2	.	.	.	.	.	11
Manufacture Methamphetamine	.	.	.	1	.	.	.	.	.	.	.	1
Murder	.	.	.	.	.	.	.	.	.	.	6	6
Neglect Of A Dependent	.	.	.	.	2	1	.	1	.	.	.	4
Neglect Of A Dependent Resulting in Serious Injury	.	.	1	.	.	.	.	.	.	.	.	1
Neglect Of Dependent Resulting In Death	3	.	.	.	.	.	.	.	.	.	.	3

Note: 1 current admissions have missing sentencing data
due to processing or HO's or because of safekeeper status.

INDIANA DEPARTMENT OF CORRECTION
July 2020 Admissions
by Most Serious Offense

Most Serious Offense	F1	F2	F3	F4	F5	F6	FA	FB	FC	FD	Murder	N
Non Support Of Dependent Child	.	.	.	.	.	.	.	.	1	1	.	2
Obliterating Handgun I.D.	.	.	.	.	1	.	.	.	.	.	.	1
Obstruction Of Justice	.	.	.	.	1	1	.	.	.	.	.	2
Operate Vehicle After Suspended For Life	.	.	.	.	12	.	.	.	1	.	.	13
Operating Vehicle Intoxicated Resulting in Death	.	.	.	.	2	.	.	.	.	.	.	2
Operating Vehicle While Intoxicated - Prior Conviction	.	.	.	.	.	4	.	.	.	.	.	4
Operating Vehicle While Intoxicated-Previous Conviction	.	.	.	.	.	1	.	.	.	.	.	1
Operating Vehicle-Habit Traffic Violator	.	.	.	.	.	.	.	.	.	1	.	1
Possession Of A Controlled Substance	.	.	.	.	.	.	.	.	1	.	.	1
Possession Of Cocaine Or Narcotic Drug	.	.	2	2	5	6	.	.	.	.	.	15
Possession Of Methamphetamine	.	.	3	6	10	16	.	.	.	.	.	35
Possession Of Syringes Or Needles	.	.	.	.	.	4	.	.	.	.	.	4
Rape	.	.	1	.	.	.	1	2	.	.	.	4
Reckless Homicide	.	.	.	.	1	.	.	.	.	.	.	1
Residential Entry	.	.	.	.	.	3	.	.	.	.	.	3
Resisting Law Enforcement	.	.	.	.	.	1	.	.	.	.	.	1
Robbery	.	.	27	.	11	.	2	8	1	.	.	49
Sexual Battery	.	.	.	.	.	1	.	.	.	.	.	1
Sexual Misconduct With A Minor	.	.	.	3	3	.	.	2	.	.	.	8
Strangulation	.	.	.	.	.	1	.	.	.	.	.	1
Theft,Receiving Stolen Property	.	.	.	.	5	9	.	.	.	.	.	14
Trafficking With An Inmate	.	.	.	.	1	.	.	.	1	.	.	2
Unlawful Firearm Poss By Serious Felon	.	.	.	15	.	.	.	3	.	.	.	18
Voluntary Manslaughter	.	.	.	.	.	.	1	.	.	.	.	1
Welfare Fraud	.	.	.	.	.	1	.	.	.	.	.	1
	4	27	60	81	176	68	11	43	12	3	6	491

Note: 1 current admissions have missing sentencing data
due to processing or HO's or because of safekeeper status.

INDIANA DEPARTMENT OF CORRECTION
ADULT OFFENDERS
by County of Commitment
for July 2020
Snapshot date: 08/01/2020

County of Commit	Department of Correction	**Community Corrections Programs	Local Jail Holds		COUNTY TOTALS
			DOC Contract	Felony Level 6 Diversions	
Adams	147	50	6	22	225
Allen	1,590	348	52	95	2,085
Bartholomew	254	115	3	35	407
Benton*	27	0	1	4	32
Blackford	41	41	4	5	91
Boone	150	87	3	8	248
Brown	39	20	2	10	71
Carroll	59	5	0	6	70
Cass	229	71	2	21	323
Clark	199	132	15	9	355
Clay	64	159	12	21	256
Clinton	156	76	10	42	284
Crawford	23	99	1	6	129
Daviess	77	129	4	5	215
Dearborn	339	73	9	29	450
Decatur	187	95	7	10	299
Dekalb	189	73	6	22	290
Delaware	391	504	12	7	914
Dubois	104	146	5	2	257
Elkhart	1,383	197	49	33	1,662
Fayette	162	80	7	12	261
Floyd	169	27	8	26	230
Fountain	31	68	0	9	108
Franklin*	62	0	2	3	67
Fulton	64	162	3	9	238
Gibson	121	40	8	15	184
Grant	362	55	9	19	445
Greene	119	46	13	15	193
Hamilton	293	260	12	44	609
Hancock	142	103	3	46	294
Harrison	112	104	2	4	222
Hendricks	218	112	8	50	388
Henry	236	60	3	0	299
Howard	333	339	9	56	737
Huntington	340	78	4	31	453
Jackson	213	74	9	17	313
Jasper	92	18	0	4	114
Jay	176	7	11	18	212
Jefferson	204	824	3	6	1,037
Jennings	89	51	4	20	164
Johnson	354	213	8	53	628
Knox	48	110	5	8	171
Kosciusko	259	27	8	93	387
Lagrange	45	11	1	9	66
Lake	1,004	291	22	20	1,337
Laporte	382	331	11	0	724
Lawrence	205	127	6	1	339
Madison	1,225	298	20	7	1,550
Marion	4,917	5,580	53	109	10,659
Marshall	285	121	13	9	428
Martin	38	44	3	0	85
Miami	62	17	5	0	84
Monroe	279	183	8	8	478
Montgomery	185	27	5	4	221
Morgan	197	51	8	27	283
Newton*	41	0	3	2	46
Noble	126	129	3	13	271
Ohio	44	6	3	0	53
Orange	147	5	4	9	165
Owen	49	465	3	0	517
Parke	52	22	1	4	79
Perry	77	78	3	0	158
Pike	63	23	4	3	93
Porter	221	68	7	7	303
Posey	90	30	2	5	127
Pulaski	33	16	3	6	58
Putnam	68	43	2	6	119
Randolph	51	12	0	2	65
Ripley	155	39	10	22	226
Rush	70	45	2	0	117
St Joseph	983	234	7	6	1,230

*Counties that are not participating in Community Corrections
** Community Corrections data as of 07/07/20
***Local Jail Holds as of 07/01/20

**As of 01/01/2020, certified court program populations are reported in the CRRP Monthly Snapshot.

INDIANA DEPARTMENT OF CORRECTION
ADULT OFFENDERS
by County of Commitment
for July 2020
Snapshot date: 08/01/2020

County of Commit	Department of Correction	**Community Corrections Programs	Local Jail Holds		COUNTY TOTALS
			DOC Contract	Felony Level 6 Diversions	
Scott	162	120	3	9	294
Shelby	257	108	1	4	370
Spencer	30	73	17	55	175
Starke	59	55	4	13	131
Steuben	95	57	1	19	172
Sullivan	56	19	1	10	86
Switzerland	36	4	3	4	47
Tippecanoe	744	400	32	22	1,198
Tipton	17	286	1	0	304
Union	22	36	0	1	59
Vanderburgh	900	103	18	81	1,102
Vermillion	76	35	1	2	114
Vigo	420	201	6	2	629
Wabash	196	74	5	36	311
Warren	17	11	3	6	37
Warrick	72	21	0	3	96
Washington	125	89	2	9	225
Wayne	389	35	16	33	473
Wells	186	26	7	13	232
White	66	23	2	3	94
Whitley	123	258	4	0	385
Missing	34	0	0	0	34
TOTALS	**25,023**	**15,608**	**681**	**1,554**	**42,866**
			2,235		

*Counties that are not participating in Community Corrections
** Community Corrections data as of 07/07/20
***Local Jail Holds as of 07/01/20

**As of 01/01/2020, certified court program populations are reported in the CRRP Monthly Snapshot.

INDIANA DEPARTMENT OF CORRECTION
ADULT OFFENDERS
Population Trend Summary
for June 2020
Snapshot date: 07/01/2020

Date	DOC Adult	Community Corrections	Jail DOC Contract	Jail Felony Level 6 Diversions	Total
9/1/2018	26,352	17,223	270	2,467	46,312
10/1/2018	26,409	17,093	270	2,325	46,097
11/1/2018	26,505	17,984	212	2,420	47,121
12/1/2018	26,510	17,609	230	2,336	46,685
1/1/2019	26,562	17,685	315	2,341	46,903
2/1/2019	26,468	17,291	298	2,398	46,455
3/1/2019	26,545	17,235	249	2,445	46,474
4/1/2019	26,619	17,373	376	2,473	46,841
5/1/2019	26,731	17,659	297	2,554	47,241
6/1/2019	26,791	17,521	356	2,640	47,308
7/1/2019	26,881	17,606	225	2,627	47,339
8/1/2019	26,858	17,730	316	2,611	47,515
9/1/2019	27,005	17,950	314	2,653	47,922
10/1/2019	26,962	18,254	307	2,570	48,093
11/1/2019	26,940	18,343	234	2,621	48,138
12/1/2019	26,895	18,165	245	2,664	47,969
1/1/2020	26,952	17,225	316	2,547	47,070
2/1/2020	26,875	16,150	355	2,343	45,723
3/1/2020	26,891	16,055	414	2,241	45,601
4/1/2020	26,936	16,179	236	2,052	45,403
5/1/2020	26,418	15,835	297	1,693	44,243
6/1/2020	25,876	15,522	533	1,508	43,439
7/1/2020	25,385	15,993	499	1,564	43,441
8/1/2020	↓ 25,023	↓ 15,608	↑ 681	↓ 1,554	↑ 42,866

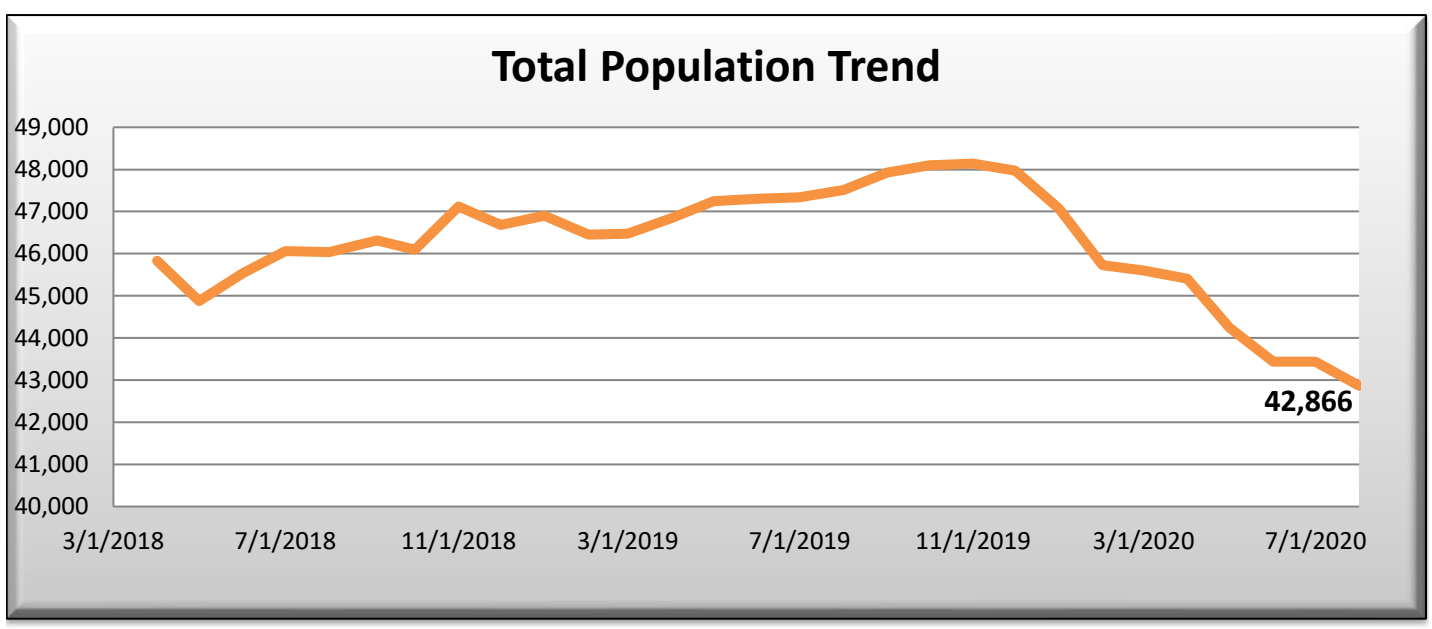

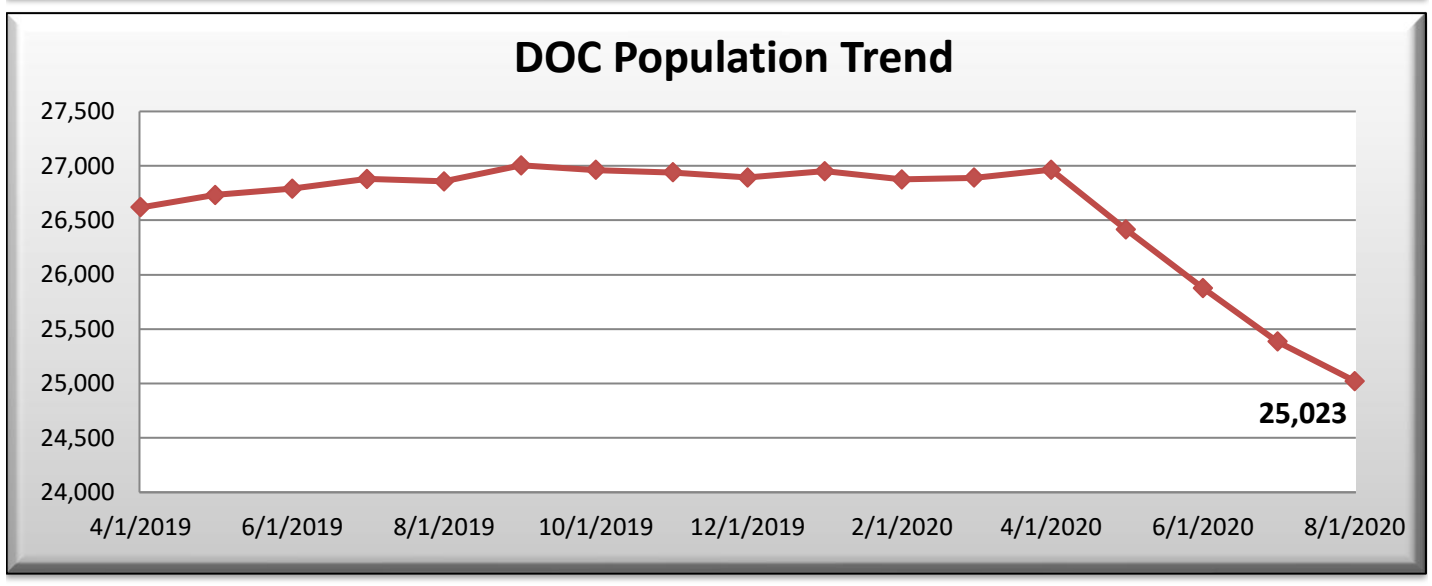

INDIANA DEPARTMENT OF CORRECTION
ADULT OFFENDERS
Population Trend Summary
for June 2020
Snapshot date: 07/01/2020

Date	DOC Adult	Community Corrections	Jail DOC Contract	Jail Felony Level 6 Diversions	Total
9/1/2018	26,352	17,223	270	2,467	46,312
10/1/2018	26,409	17,093	270	2,325	46,097
11/1/2018	26,505	17,984	212	2,420	47,121
12/1/2018	26,510	17,609	230	2,336	46,685
1/1/2019	26,562	17,685	315	2,341	46,903
2/1/2019	26,468	17,291	298	2,398	46,455
3/1/2019	26,545	17,235	249	2,445	46,474
4/1/2019	26,619	17,373	376	2,473	46,841
5/1/2019	26,731	17,659	297	2,554	47,241
6/1/2019	26,791	17,521	356	2,640	47,308
7/1/2019	26,881	17,606	225	2,627	47,339
8/1/2019	26,858	17,730	316	2,611	47,515
9/1/2019	27,005	17,950	314	2,653	47,922
10/1/2019	26,962	18,254	307	2,570	48,093
11/1/2019	26,940	18,343	234	2,621	48,138
12/1/2019	26,895	18,165	245	2,664	47,969
1/1/2020	26,952	17,225	316	2,547	47,070
2/1/2020	26,875	16,150	355	2,343	45,723
3/1/2020	26,891	16,055	414	2,241	45,601
4/1/2020	26,936	16,179	236	2,052	45,403
5/1/2020	26,418	15,835	297	1,693	44,243
6/1/2020	25,876	15,522	533	1,508	43,439
7/1/2020	25,385	15,993	499	1,564	43,441
8/1/2020	25,023	15,608	681	1,554	42,866

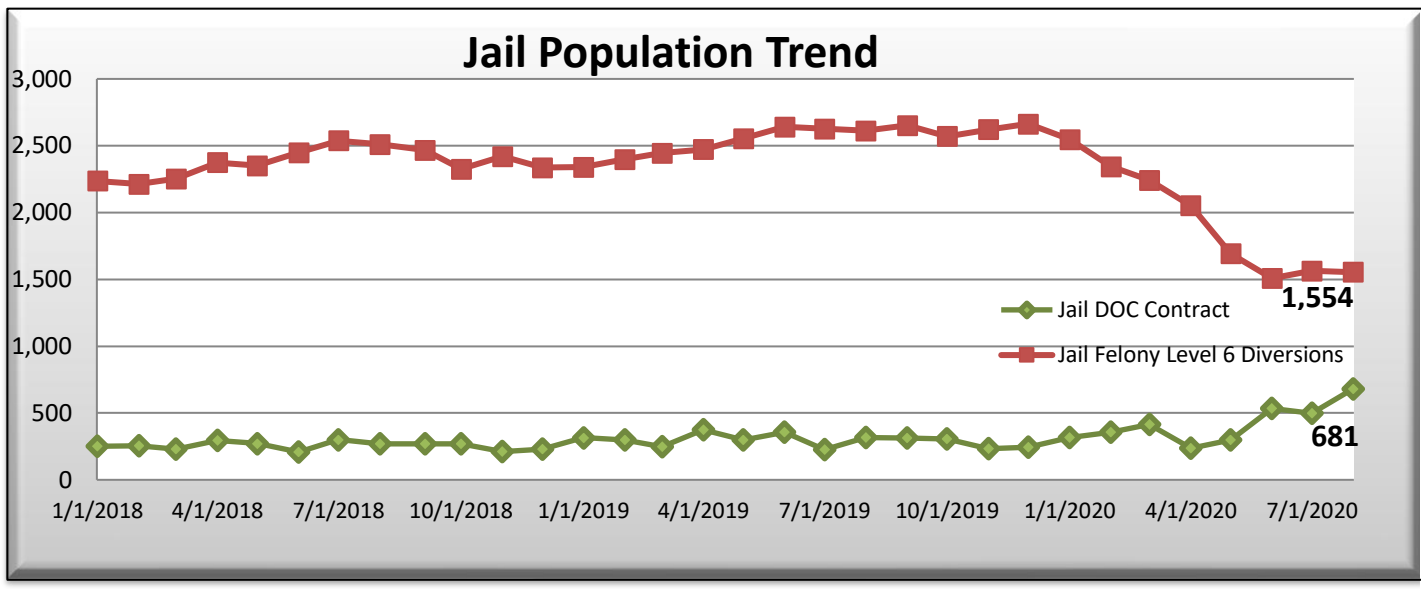

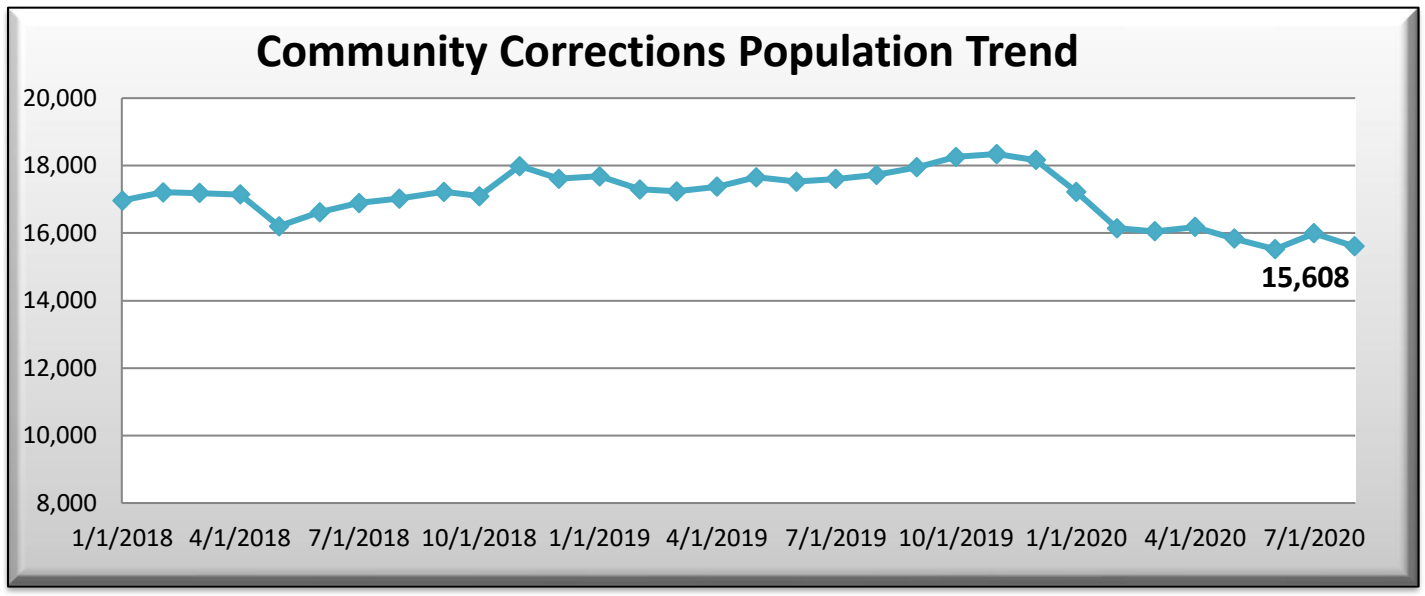

Note: As of 01/01/2020, certified court program populations are reported in the CRRP Monthly Snapshot.

INDIANA DEPARTMENT OF CORRECTION
by Facility and Highest Felony Classification
for July 2020
Snapshot date: 08/01/2020

Minimum Security - Adult MALE

Facility Name	Beds	Offenders	% Capacity	Murder	FA	FB	FC	FD	F1	F2	F3	F4	F5	F6	HO
Chain O'Lakes	102	110	107.8%	0	8	14	2	0	0	2	10	19	45	10	0
Edinburgh	344	249	72.4%	0	15	26	7	2	0	9	15	54	98	22	1
Miami - MCA	204	170	83.3%	14	28	35	5	1	0	8	11	25	30	13	0
New Castle - NCA	204	148	72.5%	0	3	21	3	2	0	7	5	27	60	20	0
Pendleton - IRO	220	177	80.5%	18	26	26	1	1	0	6	15	22	50	12	0
Westville - WCA	379	313	82.6%	7	26	42	9	1	0	1	25	61	107	34	0
Wabash Valley - WVA	198	157	79.3%	0	5	14	1	1	0	9	14	38	64	11	0
Sub-Total	1,651	1,324	80.2%	39	111	178	28	8	0	42	95	246	454	122	1

Re-Entry & Work Release - Adult MALE

Facility Name	Beds	Offenders	% Capacity	Murder	FA	FB	FC	FD	F1	F2	F3	F4	F5	F6	HO
Bartholomew Co. Re-Entry	20	7	35.0%	0	0	0	0	0	0	0	1	1	3	2	0
Lake Co. Re-Entry	10	7	70.0%	0	0	1	0	0	0	0	4	0	2	0	0
South Bend Re-Entry	201	145	72.1%	19	23	26	9	0	0	1	10	23	27	7	0
VOA/Hope Hall Re-Entry	20	40	200.0%	0	3	10	0	0	0	3	1	10	12	1	0
Starke Co. PI - TC	48	28	58.3%	0	0	4	0	0	0	3	4	8	9	0	0
Sub-Total	299	227	75.9%	19	26	41	9	0	0	7	20	42	53	10	0

Medium Security - Adult MALE

Facility Name	Beds	Offenders	% Capacity	Murder	FA	FB	FC	FD	F1	F2	F3	F4	F5	F6	HO
Branchville	1,533	1,318	86.0%	17	58	151	31	4	0	88	203	304	372	89	1
Correctional Industrial	1,495	1,340	89.6%	78	197	268	36	1	15	174	222	132	169	48	0
Indiana State Prison ISO	385	327	84.9%	32	75	43	10	0	0	7	26	41	78	15	0
Plainfield	1,752	1,425	81.3%	70	127	255	40	6	0	56	164	229	376	102	0
Putnamville	2,517	1,978	78.6%	56	124	328	35	4	0	99	265	354	551	162	0
Heritage Trail	916	759	82.9%	1	5	54	14	8	0	19	102	156	323	77	0
Westville	2,941	2,306	78.4%	68	232	317	56	10	2	71	350	409	668	123	0
New Castle	2,431	2,314	95.2%	10	705	517	94	2	24	15	246	463	225	13	0
Sub-Total	13970	11767	84.2%	332	1,523	1,933	316	35	41	529	1,578	2,088	2,762	629	1

Note: 38 Offenders have missing sentencing data
due to processing, misdemeanor, or because of safekeeper status.

INDIANA DEPARTMENT OF CORRECTION
by Facility and Highest Felony Classification
for July 2020
Snapshot date: 08/01/2020

Maximum Security - Adult MALE															
Facility Name	Beds	Offenders	% Capacity	Murder	FA	FB	FC	FD	F1	F2	F3	F4	F5	F6	HO
Miami	2,984	2,693	90.2%	254	392	424	29	1	209	452	449	244	202	37	0
Indiana State Prison	2,077	1,943	93.5%	672	573	212	18	2	140	102	92	58	63	11	0
Pendleton	1,449	1,403	96.8%	451	422	149	8	0	100	80	83	42	59	9	0
Pendleton Treatment Unit	260	177	68.1%	36	43	35	4	0	5	6	13	12	22	1	0
ISR Secure Housing Unit	69	58	84.1%	12	12	19	1	0	1	1	7	3	1	1	0
New Castle Annex	486	404	83.1%	52	105	100	9	0	5	16	48	31	29	9	0
New Castle Mental Health	128	112	87.5%	19	23	19	2	2	3	3	10	10	19	2	0
WCU Secure Housing Unit	110	102	92.7%	22	15	27	2	0	1	1	9	6	15	4	0
Wabash Valley	1,785	1,698	95.1%	507	557	190	12	0	113	83	80	59	84	13	0
WVS Secure Housing Unit	216	186	86.1%	37	28	44	2	1	4	7	25	13	23	2	0
Sub-Total	9,564	8,776	91.8%	2,062	2,170	1,219	87	6	581	751	816	478	517	89	0

Intake Facility - Adult MALE															
Reception Diag. Center	695	519	74.7%	5	7	33	11	4	8	26	75	109	194	47	0
Sub-Total	695	519	74.7%	5	7	33	11	4	8	26	75	109	194	47	0

Minimum Security & Re-Entry - Adult FEMALE															
Facility Name	Beds	Offenders	% Capacity	Murder	FA	FB	FC	FD	F1	F2	F3	F4	F5	F6	HO
Madison	848	620	73.1%	7	33	42	6	0	0	52	105	154	161	60	0
Jefferson Co. Re-Entry	72	54	75.0%	1	5	9	2	0	0	1	13	10	9	4	0
Crane House	45	27	60.0%	0	1	2	0	0	0	0	4	9	7	4	0
Sub-Total	965	701	72.6%	8	39	53	8	0	0	53	122	173	177	68	0

Medium Security - Adult FEMALE															
Facility Name	Beds	Offenders	% Capacity	Murder	FA	FB	FC	FD	F1	F2	F3	F4	F5	F6	HO
Rockville	1,041	924	88.8%	47	92	66	15	1	28	121	157	144	179	74	0
Sub-Total	1,041	924	88.8%	47	92	66	15	1	28	121	157	144	179	74	0

Maximum Security - Adult FEMALE															
Women's Prison	727	641	88.2%	74	56	39	5	4	17	59	85	85	149	68	0
Rockville Intake	212	106	50.0%	1	0	5	1	1	0	4	15	21	42	16	0
Sub-Total	939	747	79.6%	75	56	44	6	5	17	63	100	106	191	84	0

TOTAL	29,124	24,985	85.8%	2,587	4,024	3,567	480	59	675	1,592	2,963	3,386	4,527	1,123	2

Note: 38 Offenders have missing sentencing data
due to processing, misdemeanor, or because of safekeeper status.

INDIANA DEPARTMENT OF CORRECTION
ADULT OFFENDERS
by Most Serious Offense, Alphabetical
for July 2020
Snapshot date: 08/01/2020

Most Serious Offense	Murder	FA	FB	FC	FD	F1	F2	F3	F4	F5	F6	HO	Total
Accident Fail To Stop Resulting in Serious Injury or Death	.	.	.	.	.	.	.	.	1	16	.	.	17
Aggravated Battery	.	.	137	.	.	13	.	338	.	.	.	.	488
Aiding Inducing/Causing An Offense	.	46	44	1	.	12	24	53	36	39	3	.	258
Arson	.	14	40	.	.	.	3	3	78	.	.	.	138
Assisting A Criminal	.	.	.	1	.	.	.	.	.	16	1	.	18
Assisting Suicide	.	.	.	1	.	.	.	.	.	1	.	.	2
Attempt To Commit Felony	.	455	79	2	1	124	44	98	25	71	7	.	906
Attempted Murder	.	.	.	.	.	4	.	.	.	.	.	.	4
Auto Theft, Receiving Stolen Auto Parts	.	.	.	4	4	.	.	.	.	35	29	.	72
Battery	.	22	30	43	1	.	8	39	3	572	43	.	761
Battery By Bodily Waste	.	.	1	.	.	.	.	.	.	.	.	.	1
Battery To A Child Causing Death	.	3	.	.	.	.	.	.	.	.	.	.	3
Bribery	.	.	.	.	.	.	.	.	.	6	.	.	6
Burglary	.	238	670	87	.	36	156	48	881	511	.	.	2,627
Contrib to Delinquency	.	.	.	.	.	.	.	.	.	1	.	.	1
Carjacking	.	.	23	.	.	.	.	.	.	.	.	.	23
Carrying Handgun Without License	.	.	.	1	.	.	.	.	.	.	.	.	1
Causing Suicide	.	.	1	.	.	.	.	.	.	.	.	.	1
Check Deception	.	.	.	.	.	.	.	.	.	1	2	.	3
Check Fraud	.	.	.	2	2	.	.	.	.	1	2	.	7
Child Exploitation	.	.	.	5	1	.	.	.	10	33	.	.	49
Child Molesting	.	1,347	327	77	.	369	5	158	333	.	.	.	2,616
Child Possession of Firearm	.	.	.	.	.	.	.	.	.	8	.	.	8
Child Seduction	.	.	.	2	.	.	.	.	.	6	.	.	8
Child Solicitation	.	.	.	1	.	.	.	.	23	34	.	.	58
Conspiracy	.	85	54	1	.	8	67	63	24	38	3	.	343
Contributing To The Delinquency Of Minor	.	.	.	.	.	.	.	.	.	.	1	.	1
Conversion	.	.	.	.	.	.	.	.	.	8	.	.	8
Corrupt Business Influence	.	.	.	8	.	.	.	.	.	27	.	.	35
Criminal Confinement	.	.	94	8	1	.	13	122	2	87	7	.	334
Criminal Deviate Conduct	.	130	66	.	.	.	.	.	.	.	.	.	196
Criminal Gang Enhancement	.	.	.	.	.	.	.	1	.	.	.	.	1
Criminal Recklessness	.	.	.	4	2	.	.	.	.	44	15	.	65
Dangerous Control Of A Handgun	.	.	.	.	.	.	.	.	.	1	.	.	1
Deal Sub Represented To Be Controled Sub	.	.	.	.	.	.	.	.	.	.	1	.	1
Dealing In Cocaine Or Narcotic Drug	.	563	323	.	.	.	326	207	255	166	.	.	1,840
Dealing In Marijuana, Hash, or Hash Oil	.	.	.	.	.	.	.	.	.	11	4	.	15
Dealing In Methamphetamine	.	178	312	.	.	.	675	425	573	286	.	.	2,449
Dealing In Schedule I, II, or III Controlled Substance	.	56	171	.	.	.	23	27	20	17	1	.	315
Dealing In Schedule IV Controlled Subtance	.	.	5	.	.	.	.	9	2	2	.	.	18
Dealing In Schedule V Controlled Substance	.	.	.	.	.	.	.	.	1	.	.	.	1
Dealing Possessing Look-Alike Substance	.	.	.	1	.	.	.	.	.	26	7	.	34

Note: 38 offenders have missing sentencing data
due to processing or because of safekeeper status.

INDIANA DEPARTMENT OF CORRECTION
ADULT OFFENDERS
by Most Serious Offense, Alphabetical
for July 2020
Snapshot date: 08/01/2020

Most Serious Offense	Murder	FA	FB	FC	FD	F1	F2	F3	F4	F5	F6	HO	Total
Dealing Substance Represented To Be Controlled Substance	.	.	.	.	1	.	.	.	.	.	.	.	1
Dealing Substance Resulting in Death	.	.	.	.	.	.	.	1	.	.	.	.	1
Disarming A Law Enforcement Officer	.	.	.	1	.	.	.	2	.	15	.	.	18
Dissemination Of Matter Harmful To Minor	.	.	.	.	.	.	.	.	.	.	1	.	1
Domestic Battery	.	.	.	.	2	.	.	.	.	248	44	.	294
Domestic Battery Resulting in Death Under 14	.	.	.	.	.	.	1	.	.	.	.	.	1
Domestic Battery with Serious Bodily Injury Under Age 14	.	.	.	.	.	.	.	5	.	.	.	.	5
Escape	.	.	.	.	.	.	.	.	4	108	124	.	236
Fail To Return To Accident Resulting in Serious Injury	.	.	.	.	.	.	.	21	.	.	.	.	21
Fail To Stop After Accident - Operating Vehicle Intoxicated	.	.	4	.	.	.	.	.	.	.	.	.	4
Failure To Appear	.	.	.	.	.	.	.	.	.	.	4	.	4
Failure To Register As A Sex Offender	.	.	.	5	.	.	.	.	.	152	7	.	164
Failure To Return Lawful Detention/Escape	.	.	7	4	1	.	.	.	.	.	.	.	12
Firearm Within 1 Mile School Property Without License	.	.	.	4	.	.	.	.	.	.	.	.	4
Forgery,Counterfeiting,Application Fraud	.	.	.	52	.	.	.	.	.	.	21	.	73
Fraud	.	.	.	.	1	.	.	.	.	.	13	.	14
Fraud On A Financial Institution	.	.	.	8	.	.	.	.	.	56	.	.	64
Gang Activity	.	.	.	.	.	.	.	.	.	.	1	.	1
Habitual Offender	.	.	.	.	.	.	.	.	.	.	.	1	1
Habitual Vehicular Subst Offender	.	.	.	.	.	.	.	.	.	.	.	1	1
Handgun Violation	.	.	.	3	.	.	.	.	.	323	.	.	326
Home Improvement Fraud Offenses	.	.	.	2	.	.	.	.	.	2	.	.	4
Human Sexual Trafficking	.	.	3	.	.	.	1	4	.	.	.	.	8
Identity Deception	.	.	.	.	1	.	.	.	.	1	4	.	6
Impersonating A Public Servant	.	.	.	.	.	.	.	.	.	.	1	.	1
Incest	.	.	18	3	.	.	.	.	4	9	.	.	34
Inmate Fraud	.	.	.	.	.	.	.	.	.	1	.	.	1
Insurance Fraud	.	.	.	.	.	.	.	.	.	1	.	.	1
Interference W/Medical Services	.	.	.	.	.	.	.	.	.	1	.	.	1
Intimidation	.	.	.	5	1	.	.	.	.	116	19	.	141
Invasion Of Privacy	.	.	.	.	.	.	.	.	.	.	7	.	7
Involuntary Manslaughter	.	.	.	.	.	.	.	.	.	6	.	.	6
Kidnapping	.	79	.	.	.	.	10	22	1	10	.	.	122
Maintaining Common Nuisance	.	.	.	.	2	.	.	.	.	.	17	.	19
Make False Sales Doc	.	.	.	.	.	.	.	.	.	.	1	.	1
Manufacture Methanphetamine	.	.	.	.	.	.	.	3	16	.	.	.	19
Manufacturing Methamphetamine	.	.	.	.	.	.	1	.	.	.	.	.	1
Mischief	.	.	.	.	.	.	.	.	.	.	1	.	1
Murder	2,587	.	.	.	.	.	.	.	.	.	.	.	2,587
Neglect Of A Dependent	.	.	17	2	1	.	.	.	.	33	6	.	59
Neglect Of A Dependent Resulting in Serious Injury	.	.	.	.	.	.	.	73	.	.	.	.	73
Neglect Of Dependent Resulting In Death	.	57	.	.	.	46	.	.	.	.	.	.	103
Non Support Of Dependent Child	.	.	.	44	9	.	.	.	.	21	8	.	82
Obliterating Handgun I.D.	.	.	.	.	.	.	.	.	.	22	.	.	22

Note: 38 offenders have missing sentencing data
due to processing or because of safekeeper status.

INDIANA DEPARTMENT OF CORRECTION
ADULT OFFENDERS
by Most Serious Offense, Alphabetical
for July 2020
Snapshot date: 08/01/2020

Most Serious Offense	Murder	FA	FB	FC	FD	F1	F2	F3	F4	F5	F6	HO	Total
Obstruction Of Justice	.	.	.	.	.	.	.	.	.	10	3	.	13
Oper Veh Intox Alcohal Conc >=.15	.	.	.	.	.	.	.	.	.	.	.	.	0
Operate Vehicle After Suspended For Life	.	.	.	6	.	.	.	.	.	301	.	.	307
Operating Vehicle Intoxicated	.	.	.	.	.	.	.	.	.	2	.	.	2
Operating Vehicle Intoxicated Resulting in Death	.	.	20	.	.	.	.	.	64	21	.	.	105
Operating Vehicle Intoxicated Resulting in Serious Bodily Injury	.	.	.	1	.	.	.	.	.	11	4	.	16
Operating Vehicle Intoxicated-Prior Conviction	.	.	.	.	2	.	.	.	.	.	23	.	25
Operating Vehicle While Intoxicated - Endangering Person	.	.	.	.	3	.	.	.	.	.	.	.	3
Operating Vehicle While Intoxicated - Prior Conviction	.	.	.	.	.	.	.	.	.	9	.	.	9
Operating Vehicle With Schedule I,II in Body - Causing Death	.	.	.	.	.	.	.	.	2	.	.	.	2
Operating Vehicle-Habit Traffic Violator	.	.	.	.	2	.	.	.	.	.	15	.	17
Operating a Vehicle Intoxicated with Controlled Substance	.	.	.	.	.	.	.	.	.	.	.	.	0
Opererating Vehicle While Intoxicated - Prior Conviction	.	.	.	.	.	.	.	.	.	.	67	.	67
PROMOTING CHILD SEX. TRAFFICKING	.	.	.	.	.	.	.	1	.	.	.	.	1
Pharmacy Robbery	.	.	.	.	.	.	.	.	1	.	.	.	1
Pointing a Firearm	.	.	.	.	.	.	.	.	.	.	1	.	1
Possess Chemical Reagents Or Precursors	.	.	.	3	.	.	.	.	.	.	.	.	3
Possess Destructive Device Or Explosive	.	1	.	.	.	.	6	.	.	2	.	.	9
Possess Of Precursors	.	.	.	.	1	.	.	.	.	.	.	.	1
Possess of Precursors	.	.	.	.	.	.	.	.	.	1	.	.	1
Possession Of A Controlled Substance	.	.	1	4	2	.	.	.	.	.	.	.	7
Possession Of A Machine Gun Or Bomb	.	.	.	.	.	.	.	.	.	2	.	.	2
Possession Of Child Pornography	.	.	.	.	.	.	.	.	.	29	.	.	29
Possession Of Cocaine Or Narcotic Drug	.	28	24	6	1	.	.	47	52	104	60	.	322
Possession Of Dangerous Device	.	.	.	.	.	.	.	.	7	7	.	.	14
Possession Of Marijuana, Hash, Hash Oil	.	.	.	.	1	.	.	.	.	.	1	.	2
Possession Of Methamphetamine	.	2	27	3	4	.	.	177	236	373	211	.	1,033
Possession Of Syringes Or Needles	.	.	.	.	1	.	.	.	.	4	58	.	63
Possession Or Use Of Legend Drug	.	.	.	.	.	.	.	.	.	2	8	.	10
Prisoner Poss. Dangerous Device/Material	.	.	4	.	.	.	.	.	.	.	.	.	4
Promoting Prostitution	.	.	.	1	.	.	.	.	.	7	.	.	8
Promoting Prostitution Under Age 18	.	.	3	.	.	.	.	.	1	.	.	.	4
Public Indecency	.	.	.	.	.	.	.	.	.	.	1	.	1
Rape	.	237	114	.	.	63	.	134	.	.	.	.	548
Reckless Homicide	.	.	.	4	.	.	.	.	.	32	.	.	36
Removing, Damaging, Or Altering a VIN	.	.	.	1	.	.	.	.	.	.	.	.	1
Residential Entry	.	.	.	.	.	.	.	.	.	.	19	.	19
Resisting Law Enforcement	.	.	3	1	.	.	1	13	.	10	60	.	88

Note: 38 offenders have missing sentencing data
due to processing or because of safekeeper status.

INDIANA DEPARTMENT OF CORRECTION
ADULT OFFENDERS
by Most Serious Offense, Alphabetical
for July 2020
Snapshot date: 08/01/2020

Most Serious Offense	Murder	FA	FB	FC	FD	F1	F2	F3	F4	F5	F6	HO	Total
Robbery	.	221	613	41	.	.	112	869	.	221	.	.	2,077
Sale Of Unregistered Security	.	.	.	2	.	.	.	.	.	.	.	.	2
Sex Predator Unlawful Job Near Children	.	.	.	.	.	.	.	.	.	1	.	.	1
Sexual Battery	.	.	.	.	2	.	.	.	5	.	3	.	10
Sexual Misconduct With A Minor	.	3	139	15	.	.	.	.	149	71	.	.	377
Stalking	.	.	2	3	.	.	.	.	7	31	2	.	45
Strangulation	.	.	.	.	1	.	.	.	.	5	13	.	19
Synthetic Identity Deception	.	.	.	.	.	.	.	.	.	.	7	.	7
Terroristic Mischief	.	.	.	.	.	.	.	.	.	1	.	.	1
Theft,Receiving Stolen Property	.	.	.	2	8	.	.	.	.	44	160	.	214
Trafficking With An Inmate	.	.	.	3	.	.	.	.	.	35	.	.	38
Unlawful Firearm Poss By Serious Felon	.	.	159	.	.	.	.	.	565	.	.	.	724
Unlawful Transfer of Handgun Ownership	.	.	.	.	.	.	.	.	.	1	.	.	1
Unlawful Use Of Body Armor	.	.	.	.	.	.	.	.	.	.	1	.	1
Vicarious Sexual Gratification	.	.	2	.	.	.	.	.	5	1	.	.	8
Violate Condition Lifetime Parole W/ Minr	.	.	.	.	.	.	.	.	.	.	1	.	1
Voluntary Manslaughter	.	259	30	.	.	.	116	.	.	.	.	.	405
Welfare Fraud	.	.	.	2	.	.	.	.	.	.	.	.	2
	2,587	4,024	3,567	480	59	675	1,592	2,963	3,386	4,527	1,123	2	24,985

Note: 38 offenders have missing sentencing data
due to processing or because of safekeeper status.

INDIANA DEPARTMENT OF CORRECTION
ADULT OFFENDERS
by Most Serious Offense, Ranked
for July 2020
Snapshot date: 08/01/2020

Most Serious Offense	Murder	FA	FB	FC	FD	F1	F2	F3	F4	F5	F6	HO	Total
Burglary	.	238	670	87	.	36	156	48	881	511	.	.	2,627
Child Molesting	.	1,347	327	77	.	369	5	158	333	.	.	.	2,616
Murder	2,587	.	.	.	.	.	.	.	.	.	.	.	2,587
Dealing In Methamphetamine	.	178	312	.	.	.	675	425	573	286	.	.	2,449
Robbery	.	221	613	41	.	.	112	869	.	221	.	.	2,077
Dealing In Cocaine Or Narcotic Drug	.	563	323	.	.	.	326	207	255	166	.	.	1,840
Possession Of Methamphetamine	.	2	27	3	4	.	.	177	236	373	211	.	1,033
Attempt To Commit Felony	.	455	79	2	1	124	44	98	25	71	7	.	906
Battery	.	22	30	43	1	.	8	39	3	572	43	.	761
Unlawful Firearm Poss By Serious Felon	.	.	159	.	.	.	.	.	565	.	.	.	724
Rape	.	237	114	.	.	63	.	134	.	.	.	.	548
Aggravated Battery	.	.	137	.	.	13	.	338	.	.	.	.	488
Voluntary Manslaughter	.	259	30	.	.	.	116	.	.	.	.	.	405
Sexual Misconduct With A Minor	.	3	139	15	.	.	.	.	149	71	.	.	377
Conspiracy	.	85	54	1	.	8	67	63	24	38	3	.	343
Criminal Confinement	.	.	94	8	1	.	13	122	2	87	7	.	334
Handgun Violation	.	.	.	3	.	.	.	.	.	323	.	.	326
Possession Of Cocaine Or Narcotic Drug	.	28	24	6	1	.	.	47	52	104	60	.	322
Dealing In Schedule I, II, or III Controlled Substance	.	56	171	.	.	.	23	27	20	17	1	.	315
Operate Vehicle After Suspended For Life	.	.	.	6	.	.	.	.	.	301	.	.	307
Domestic Battery	.	.	.	.	2	.	.	.	.	248	44	.	294
Aiding Inducing/Causing An Offense	.	46	44	1	.	12	24	53	36	39	3	.	258
Escape	.	.	.	.	.	.	.	.	4	108	124	.	236
Theft,Receiving Stolen Property	.	.	.	2	8	.	.	.	.	44	160	.	214
Criminal Deviate Conduct	.	130	66	.	.	.	.	.	.	.	.	.	196
Failure To Register As A Sex Offender	.	.	.	5	.	.	.	.	.	152	7	.	164
Intimidation	.	.	.	5	1	.	.	.	.	116	19	.	141
Arson	.	14	40	.	.	.	3	3	78	.	.	.	138
Kidnapping	.	79	.	.	.	.	10	22	1	10	.	.	122
Operating Vehicle Intoxicated Resulting in Death	.	.	20	.	.	.	.	.	64	21	.	.	105
Neglect Of Dependent Resulting In Death	.	57	.	.	.	46	.	.	.	.	.	.	103
Resisting Law Enforcement	.	.	3	1	.	.	1	13	.	10	60	.	88
Non Support Of Dependent Child	.	.	.	44	9	.	.	.	.	21	8	.	82
Forgery,Counterfeiting,Application Fraud	.	.	.	52	.	.	.	.	.	.	21	.	73
Neglect Of A Dependent Resulting in Serious Injury	.	.	.	.	.	.	.	73	.	.	.	.	73
Auto Theft, Receiving Stolen Auto Parts	.	.	.	4	4	.	.	.	.	35	29	.	72
Opererating Vehicle While Intoxicated - Prior Conviction	.	.	.	.	.	.	.	.	.	.	67	.	67
Criminal Recklessness	.	.	.	4	2	.	.	.	.	44	15	.	65
Fraud On A Financial Institution	.	.	.	8	.	.	.	.	.	56	.	.	64
Possession Of Syringes Or Needles	.	.	.	.	1	.	.	.	.	4	58	.	63
Neglect Of A Dependent	.	.	17	2	1	.	.	.	.	33	6	.	59

Note: 41 offenders have missing sentencing data
due to processing or because of safekeeper status.

INDIANA DEPARTMENT OF CORRECTION
ADULT OFFENDERS
by Most Serious Offense, Ranked
for July 2020
Snapshot date: 08/01/2020

Most Serious Offense	Murder	FA	FB	FC	FD	F1	F2	F3	F4	F5	F6	HO	Total
Child Solicitation	.	.	.	1	.	.	.	.	23	34	.	.	58
Child Exploitation	.	.	.	5	1	.	.	.	10	33	.	.	49
Stalking	.	.	2	3	.	.	.	.	7	31	2	.	45
Trafficking With An Inmate	.	.	.	3	.	.	.	.	.	35	.	.	38
Reckless Homicide	.	.	.	4	.	.	.	.	.	32	.	.	36
Corrupt Business Influence	.	.	.	8	.	.	.	.	.	27	.	.	35
Dealing Possessing Look-Alike Substance	.	.	.	1	.	.	.	.	.	26	7	.	34
Incest	.	.	18	3	.	.	.	.	4	9	.	.	34
Possession Of Child Pornography	.	.	.	.	.	.	.	.	.	29	.	.	29
Operating Vehicle Intoxicated-Prior Conviction	.	.	.	.	2	.	.	.	.	.	23	.	25
Carjacking	.	.	23	.	.	.	.	.	.	.	.	.	23
Obliterating Handgun I.D.	.	.	.	.	.	.	.	.	.	22	.	.	22
Fail To Return To Accident Resulting in Serious Injury	.	.	.	.	.	.	.	21	.	.	.	.	21
Maintaining Common Nuisance	.	.	.	.	2	.	.	.	.	.	17	.	19
Manufacture Methanphetamine	.	.	.	.	.	.	.	3	16	.	.	.	19
Residential Entry	.	.	.	.	.	.	.	.	.	.	19	.	19
Strangulation	.	.	.	.	1	.	.	.	.	5	13	.	19
Assisting A Criminal	.	.	.	1	.	.	.	.	.	16	1	.	18
Dealing In Schedule IV Controlled Subtance	.	.	5	.	.	.	.	9	2	2	.	.	18
Disarming A Law Enforcement Officer	.	.	.	1	.	.	.	2	.	15	.	.	18
Accident Fail To Stop Resulting in Serious Injury or Death	.	.	.	.	.	.	.	.	1	16	.	.	17
Operating Vehicle-Habit Traffic Violator	.	.	.	.	2	.	.	.	.	.	15	.	17
Operating Vehicle Intoxicated Resulting in Serious Bodily Injury	.	.	.	1	.	.	.	.	.	11	4	.	16
Dealing In Marijuana, Hash, or Hash Oil	.	.	.	.	.	.	.	.	.	11	4	.	15
Fraud	.	.	.	.	1	.	.	.	.	.	13	.	14
Possession Of Dangerous Device	.	.	.	.	.	.	.	.	7	7	.	.	14
Obstruction Of Justice	.	.	.	.	.	.	.	.	.	10	3	.	13
Failure To Return Lawful Detention/Escape	.	.	7	4	1	.	.	.	.	.	.	.	12
Possession Or Use Of Legend Drug	.	.	.	.	.	.	.	.	.	2	8	.	10
Sexual Battery	.	.	.	.	2	.	.	.	5	.	3	.	10
Operating Vehicle While Intoxicated - Prior Conviction	.	.	.	.	.	.	.	.	.	9	.	.	9
Possess Destructive Device Or Explosive	.	1	.	.	.	.	6	.	.	2	.	.	9

Note: 41 offenders have missing sentencing data
due to processing or because of safekeeper status.

INDIANA DEPARTMENT OF CORRECTION
ADULT OFFENDERS
by Most Serious Offense, Ranked
for July 2020
Snapshot date: 08/01/2020

Most Serious Offense	Murder	FA	FB	FC	FD	F1	F2	F3	F4	F5	F6	HO	Total
Child Possession of Firearm	.	.	.	.	.	.	.	.	.	8	.	.	8
Child Seduction	.	.	.	2	.	.	.	.	.	6	.	.	8
Conversion	.	.	.	.	.	.	.	.	.	8	.	.	8
Human Sexual Trafficking	.	.	3	.	.	.	1	4	.	.	.	.	8
Promoting Prostitution	.	.	.	1	.	.	.	.	.	7	.	.	8
Vicarious Sexual Gratification	.	.	2	.	.	.	.	.	5	1	.	.	8
Check Fraud	.	.	.	2	2	.	.	.	.	1	2	.	7
Invasion Of Privacy	.	.	.	.	.	.	.	.	.	.	7	.	7
Possession Of A Controlled Substance	.	.	1	4	2	.	.	.	.	.	.	.	7
Synthetic Identity Deception	.	.	.	.	.	.	.	.	.	.	7	.	7
Bribery	.	.	.	.	.	.	.	.	.	6	.	.	6
Identity Deception	.	.	.	.	1	.	.	.	.	1	4	.	6
Involuntary Manslaughter	.	.	.	.	.	.	.	.	.	6	.	.	6
Domestic Battery with Serious Bodily Injury Under Age 14	.	.	.	.	.	.	.	5	.	.	.	.	5
Attempted Murder	.	.	.	.	.	4	.	.	.	.	.	.	4
Fail To Stop After Accident - Operating Vehicle Intoxicated	.	.	4	.	.	.	.	.	.	.	.	.	4
Failure To Appear	.	.	.	.	.	.	.	.	.	.	4	.	4
Firearm Within 1 Mile School Property Without License	.	.	.	4	.	.	.	.	.	.	.	.	4
Home Improvement Fraud Offenses	.	.	.	2	.	.	.	.	.	2	.	.	4
Prisoner Poss. Dangerous Device/Material	.	.	4	.	.	.	.	.	.	.	.	.	4
Promoting Prostitution Under Age 18	.	.	3	.	.	.	.	.	1	.	.	.	4
Battery To A Child Causing Death	.	3	.	.	.	.	.	.	.	.	.	.	3
Check Deception	.	.	.	.	.	.	.	.	.	1	2	.	3
Operating Vehicle While Intoxicated - Endangering Person	.	.	.	.	3	.	.	.	.	.	.	.	3
Possess Chemical Reagents Or Precursors	.	.	.	3	.	.	.	.	.	.	.	.	3
Assisting Suicide	.	.	.	1	.	.	.	.	.	1	.	.	2
Operating Vehicle Intoxicated	.	.	.	.	.	.	.	.	.	2	.	.	2
Operating Vehicle With Schedule I,II in Body - Causing Death	.	.	.	.	.	.	.	.	2	.	.	.	2
Possession Of A Machine Gun Or Bomb	.	.	.	.	.	.	.	.	.	2	.	.	2
Possession Of Marijuana, Hash, Hash Oil	.	.	.	.	1	.	.	.	.	.	1	.	2
Sale Of Unregistered Security	.	.	.	2	.	.	.	.	.	.	.	.	2
Welfare Fraud	.	.	.	2	.	.	.	.	.	.	.	.	2
Battery By Bodily Waste	.	.	1	.	.	.	.	.	.	.	.	.	1
Contrib to Delinquency	.	.	.	.	.	.	.	.	.	1	.	.	1
Carrying Handgun Without License	.	.	.	1	.	.	.	.	.	.	.	.	1
Causing Suicide	.	.	1	.	.	.	.	.	.	.	.	.	1
Contributing To The Delinquency Of Minor	.	.	.	.	.	.	.	.	.	.	1	.	1
Criminal Gang Enhancement	.	.	.	.	.	.	.	1	.	.	.	.	1
Dangerous Control Of A Handgun	.	.	.	.	.	.	.	.	.	1	.	.	1
Deal Sub Represented To Be Controled Sub	.	.	.	.	.	.	.	.	.	.	1	.	1
Dealing In Schedule V Controlled Substance	.	.	.	.	.	.	.	.	1	.	.	.	1

Note: 41 offenders have missing sentencing data
due to processing or because of safekeeper status.

INDIANA DEPARTMENT OF CORRECTION
ADULT OFFENDERS
by Most Serious Offense, Ranked
for July 2020
Snapshot date: 08/01/2020

Most Serious Offense	Murder	FA	FB	FC	FD	F1	F2	F3	F4	F5	F6	HO	Total
Dealing Substance Represented To Be Controlled Substance	.	.	.	.	1	.	.	.	.	.	.	.	1
Dealing Substance Resulting in Death	.	.	.	.	.	.	.	1	.	.	.	.	1
Dissemination Of Matter Harmful To Minor	.	.	.	.	.	.	.	.	.	.	1	.	1
Domestic Battery Resulting in Death Under 14	.	.	.	.	.	.	1	.	.	.	.	.	1
Gang Activity	.	.	.	.	.	.	.	.	.	.	1	.	1
Habitual Offender	.	.	.	.	.	.	.	.	.	.	.	1	1
Habitual Vehicular Subst Offender	.	.	.	.	.	.	.	.	.	.	.	1	1
Impersonating A Public Servant	.	.	.	.	.	.	.	.	.	.	1	.	1
Inmate Fraud	.	.	.	.	.	.	.	.	.	1	.	.	1
Insurance Fraud	.	.	.	.	.	.	.	.	.	1	.	.	1
Interference W/Medical Services	.	.	.	.	.	.	.	.	.	1	.	.	1
Make False Sales Doc	.	.	.	.	.	.	.	.	.	.	1	.	1
Manufacturing Methamphetamine	.	.	.	.	.	.	1	.	.	.	.	.	1
Mischief	.	.	.	.	.	.	.	.	.	.	1	.	1
PROMOTING CHILD SEX. TRAFFICKING	.	.	.	.	.	.	.	1	.	.	.	.	1
Pharmacy Robbery	.	.	.	.	.	.	.	.	1	.	.	.	1
Pointing a Firearm	.	.	.	.	.	.	.	.	.	.	1	.	1
Possess Of Precursors	.	.	.	.	1	.	.	.	.	.	.	.	1
Possess of Precursors	.	.	.	.	.	.	.	.	.	1	.	.	1
Public Indecency	.	.	.	.	.	.	.	.	.	.	1	.	1
Removing, Damaging, Or Altering a VIN	.	.	.	1	.	.	.	.	.	.	.	.	1
Sex Predator Unlawful Job Near Children	.	.	.	.	.	.	.	.	.	1	.	.	1
Terroristic Mischief	.	.	.	.	.	.	.	.	.	1	.	.	1
Unlawful Transfer of Handgun Ownership	.	.	.	.	.	.	.	.	.	1	.	.	1
Unlawful Use Of Body Armor	.	.	.	.	.	.	.	.	.	.	1	.	1
Violate Condition Lifetime Parole W/ Minr	.	.	.	.	.	.	.	.	.	.	1	.	1
	2,587	4,024	3,567	480	59	675	1,592	2,963	3,386	4,527	1,123	2	24,985

Note: 41 offenders have missing sentencing data
due to processing or because of safekeeper status.

Felony Levels By Facility
For Most Serious Offense
July 2020
Snapshot Date: August 1st, 2020

Branchville Facility Report 08 01 2020

	Felony Level												
Most Serious Offense	**Murder**	**FA**	**FB**	**FC**	**FD**	**F1**	**F2**	**F3**	**F4**	**F5**	**F6**	**HO***	**N**
Accident Fail To Stop Resulting in Serious Injury or Death	.	.	.	.	.	.	.	.	.	1	.	.	1
Aggravated Battery	.	.	5	.	.	.	.	16	.	.	.	.	21
Aiding Inducing/Causing An Offense	.	1	3	.	.	.	1	.	3	1	.	.	9
Arson	.	1	.	.	.	.	.	.	4	.	.	.	5
Assisting A Criminal	.	.	.	.	.	.	.	.	.	1	1	.	2
Attempt To Commit Felony	.	10	1	.	.	.	4	6	2	4	.	.	27
Auto Theft, Receiving Stolen Auto Parts	.	.	.	.	.	.	.	.	.	4	2	.	6
Battery	.	.	1	4	.	.	1	4	.	43	4	.	57
Burglary	.	4	46	8	.	.	5	3	86	44	.	.	196
Child Molesting	.	1	2	1	.	.	.	1	.	.	.	.	5
Conspiracy	.	4	3	1	.	.	4	6	5	2	1	.	26
Conversion	.	.	.	.	.	.	.	.	.	2	.	.	2
Criminal Confinement	.	.	4	.	1	.	.	9	.	16	1	.	31
Criminal Recklessness	.	.	.	.	.	.	.	.	.	5	1	.	6
Dealing In Cocaine Or Narcotic Drug	.	12	18	.	.	.	15	23	15	16	.	.	99
Dealing In Marijuana, Hash, or Hash Oil	.	.	.	.	.	.	.	.	.	2	.	.	2
Dealing In Methamphetamine	.	8	33	.	.	.	54	60	80	26	.	.	261
Dealing In Schedule I, II, or III Controlled Substance	.	.	9	.	.	.	1	.	1	1	.	.	12
Dealing In Schedule IV Controlled Subtance	.	.	.	.	.	.	.	1	.	1	.	.	2
Dealing Possessing Look-Alike Substance	.	.	.	.	.	.	.	.	.	2	.	.	2
Domestic Battery	.	.	.	.	.	.	.	.	.	17	5	.	22
Escape	.	.	.	.	.	.	.	.	1	10	17	.	28
Failure To Register As A Sex Offender	.	.	.	.	.	.	.	.	.	13	.	.	13
Firearm Within 1 Mile School Property Without License	.	.	.	1	.	.	.	.	.	.	.	.	1
Forgery,Counterfeiting,Application Fraud	.	.	.	4	.	.	.	.	.	.	2	.	6
Fraud	.	.	.	.	.	.	.	.	.	.	2	.	2
Fraud On A Financial Institution	.	.	.	.	.	.	.	.	.	4	.	.	4
Habitual Offender	.	.	.	.	.	.	.	.	.	.	.	1	1
Handgun Violation	.	.	.	1	.	.	.	.	.	30	.	.	31
Intimidation	.	.	.	.	.	.	.	.	.	9	1	.	10
Kidnapping	.	1	.	.	.	.	.	1	.	.	.	.	2
Maintaining Common Nuisance	.	.	.	.	.	.	.	.	.	.	2	.	2
Manufacture Methanphetamine	.	.	.	.	.	.	.	.	3	.	.	.	3
Murder	17	.	.	.	.	.	.	.	.	.	.	.	17
Neglect Of A Dependent	.	.	.	.	.	.	.	.	.	3	.	.	3
Neglect Of A Dependent Resulting in Serious Injury	.	.	.	.	.	.	.	2	.	.	.	.	2
Neglect Of Dependent Resulting In Death	.	1	.	.	.	.	.	.	.	.	.	.	1

Branchville Facility Report 08 01 2020

	Felony Level												
Most Serious Offense	**Murder**	**FA**	**FB**	**FC**	**FD**	**F1**	**F2**	**F3**	**F4**	**F5**	**F6**	**HO***	**N**
Non Support Of Dependent Child	.	.	.	5	1	.	.	.	.	4	2	.	12
Obliterating Handgun I.D.	.	.	.	.	.	.	.	.	.	4	.	.	4
Obstruction Of Justice	.	.	.	.	.	.	.	.	.	2	.	.	2
Operate Vehicle After Suspended For Life	.	.	.	.	.	.	.	.	.	22	.	.	22
Operating Vehicle Intoxicated	.	.	.	.	.	.	.	.	.	1	.	.	1
Operating Vehicle Intoxicated Resulting in Death	.	.	1	.	.	.	.	.	6	2	.	.	9
Operating Vehicle Intoxicated Resulting in Serious Bodily Injury	.	.	.	1	.	.	.	.	.	1	.	.	2
Operating Vehicle-Habit Traffic Violator	.	.	.	.	.	.	.	.	.	.	1	.	1
Opererating Vehicle While Intoxicated - Prior Conviction	.	.	.	.	.	.	.	.	.	.	2	.	2
Possess Chemical Reagents Or Precursors	.	.	.	1	.	.	.	.	.	.	.	.	1
Possess Destructive Device Or Explosive	.	.	.	.	.	.	1	.	.	.	.	.	1
Possession Of Cocaine Or Narcotic Drug	.	1	.	1	.	.	.	2	2	8	1	.	15
Possession Of Dangerous Device	.	.	.	.	.	.	.	.	.	2	.	.	2
Possession Of Methamphetamine	.	.	2	.	1	.	.	20	28	34	15	.	100
Possession Of Syringes Or Needles	.	.	.	.	.	.	.	.	.	1	2	.	3
Possession Or Use Of Legend Drug	.	.	.	.	.	.	.	.	.	.	1	.	1
Promoting Prostitution	.	.	.	1	.	.	.	.	.	.	.	.	1
Rape	.	1	1	.	.	.	.	.	.	.	.	.	2
Reckless Homicide	.	.	.	.	.	.	.	.	.	3	.	.	3
Residential Entry	.	.	.	.	.	.	.	.	.	.	1	.	1
Resisting Law Enforcement	.	.	.	.	.	.	.	.	.	2	5	.	7
Robbery	.	6	16	2	.	.	2	49	.	14	.	.	89
Sex Predator Unlawful Job Near Children	.	.	.	.	.	.	.	.	.	1	.	.	1
Sexual Battery	.	.	.	.	1	.	.	.	.	.	.	.	1
Sexual Misconduct With A Minor	.	.	.	.	.	.	.	.	1	.	.	.	1
Stalking	.	.	.	.	.	.	.	.	.	4	.	.	4
Strangulation	.	.	.	.	.	.	.	.	.	.	2	.	2
Synthetic Identity Deception	.	.	.	.	.	.	.	.	.	.	1	.	1
Theft,Receiving Stolen Property	.	.	.	.	.	.	.	.	.	7	17	.	24
Trafficking With An Inmate	.	.	.	.	.	.	.	.	.	3	.	.	3
Unlawful Firearm Poss By Serious Felon	.	.	5	.	.	.	.	.	67	.	.	.	72
Voluntary Manslaughter	.	7	1	.	.	.	.	.	.	.	.	.	8
	17	58	151	31	4	.	88	203	304	372	89	1	1318

Chain O'Lakes Facility Report 08 01 2020

	Felony Level												
Most Serious Offense	**Murder**	**FA**	**FB**	**FC**	**FD**	**F1**	**F2**	**F3**	**F4**	**F5**	**F6**	**HO***	**N**
Aiding Inducing/Causing An Offense	.	.	.	.	.	.	.	.	.	2	.	.	2
Arson	.	.	.	.	.	.	.	.	1	.	.	.	1
Battery	.	.	.	.	.	.	.	.	.	3	1	.	4
Burglary	.	.	.	1	.	.	1	.	5	9	.	.	16
Conspiracy	.	.	.	.	.	.	.	.	.	1	.	.	1
Criminal Confinement	.	.	.	.	.	.	.	.	.	1	.	.	1
Criminal Recklessness	.	.	.	.	.	.	.	.	.	.	1	.	1
Dealing In Cocaine Or Narcotic Drug	.	2	.	.	.	.	1	2	6	2	.	.	13
Dealing In Methamphetamine	.	3	8	.	.	.	.	2	3	5	.	.	21
Dealing In Schedule I, II, or III Controlled Substance	.	2	1	.	.	.	.	1	1	1	.	.	6
Domestic Battery	.	.	.	.	.	.	.	.	.	1	.	.	1
Handgun Violation	.	.	.	.	.	.	.	.	.	4	.	.	4
Intimidation	.	.	.	.	.	.	.	.	.	3	.	.	3
Operate Vehicle After Suspended For Life	.	.	.	.	.	.	.	.	.	9	.	.	9
Operating Vehicle Intoxicated Resulting in Death	.	.	.	.	.	.	.	.	.	1	.	.	1
Opererating Vehicle While Intoxicated - Prior Conviction	.	.	.	.	.	.	.	.	.	.	2	.	2
Possession Of Cocaine Or Narcotic Drug	.	1	.	.	.	.	.	.	.	1	1	.	3
Possession Of Methamphetamine	.	.	1	.	.	.	.	3	2	2	3	.	11
Robbery	.	.	4	1	.	.	.	2	.	.	.	.	7
Theft,Receiving Stolen Property	.	.	.	.	.	.	.	.	.	.	2	.	2
Unlawful Firearm Poss By Serious Felon	.	.	.	.	.	.	.	.	1	.	.	.	1
	.	8	14	2	.	.	2	10	19	45	10	.	110

Correctional Industrial Facility Report 08 01 2020

	Felony Level												
Most Serious Offense	**Murder**	**FA**	**FB**	**FC**	**FD**	**F1**	**F2**	**F3**	**F4**	**F5**	**F6**	**HO***	**N**
Aggravated Battery	.	.	14	.	.	1	.	42	.	.	.	.	57
Aiding Inducing/Causing An Offense	.	3	7	.	.	.	2	6	1	.	.	.	19
Arson	.	1	2	.	.	.	.	.	3	.	.	.	6
Attempt To Commit Felony	.	26	6	.	.	3	2	1	1	3	.	.	42
Auto Theft, Receiving Stolen Auto Parts	.	.	.	1	.	.	.	.	.	.	3	.	4
Battery	.	1	2	5	.	.	1	3	.	27	3	.	42
Burglary	.	20	61	6	.	2	17	4	46	24	.	.	180
Carjacking	.	.	1	.	.	.	.	.	.	.	.	.	1
Check Fraud	.	.	.	.	1	.	.	.	.	.	1	.	2
Child Molesting	.	20	7	2	.	6	.	3	3	.	.	.	41
Conspiracy	.	8	2	.	.	1	2	7	1	.	.	.	21
Corrupt Business Influence	.	.	.	.	.	.	.	.	.	1	.	.	1
Criminal Confinement	.	.	4	1	.	.	.	9	.	2	1	.	17
Criminal Deviate Conduct	.	2	2	.	.	.	.	.	.	.	.	.	4
Criminal Recklessness	.	.	.	.	.	.	.	.	.	3	.	.	3
Dealing In Cocaine Or Narcotic Drug	.	47	25	.	.	.	44	12	5	6	.	.	139
Dealing In Methamphetamine	.	20	30	.	.	.	80	29	21	10	.	.	190
Dealing In Schedule I, II, or III Controlled Substance	.	6	13	.	.	.	2	.	.	2	.	.	23
Dealing In Schedule IV Controlled Subtance	.	.	2	.	.	.	.	.	.	.	.	.	2
Dealing Possessing Look-Alike Substance	.	.	.	.	.	.	.	.	.	1	.	.	1
Disarming A Law Enforcement Officer	.	.	.	.	.	.	.	1	.	.	.	.	1
Domestic Battery	.	.	.	.	.	.	.	.	.	10	4	.	14
Escape	.	.	.	.	.	.	.	.	.	5	5	.	10
Fail To Return To Accident Resulting in Serious Injury	.	.	.	.	.	.	.	2	.	.	.	.	2
Failure To Register As A Sex Offender	.	.	.	.	.	.	.	.	.	15	2	.	17
Failure To Return Lawful Detention/Escape	.	.	1	2	.	.	.	.	.	.	.	.	3
Forgery,Counterfeiting,Application Fraud	.	.	.	3	.	.	.	.	.	.	.	.	3
Fraud On A Financial Institution	.	.	.	.	.	.	.	.	.	4	.	.	4
Handgun Violation	.	.	.	.	.	.	.	.	.	14	.	.	14
Incest	.	.	1	.	.	.	.	.	.	.	.	.	1
Intimidation	.	.	.	.	.	.	.	.	.	4	1	.	5
Kidnapping	.	6	.	.	.	.	.	3	.	.	.	.	9
Manufacturing Methamphetamine	.	.	.	.	.	.	1	.	.	.	.	.	1
Murder	78	.	.	.	.	.	.	.	.	.	.	.	78
Neglect Of A Dependent	.	.	3	.	.	.	.	.	.	.	.	.	3
Neglect Of A Dependent Resulting in Serious Injury	.	.	.	.	.	.	.	6	.	.	.	.	6
Neglect Of Dependent Resulting In Death	.	1	.	.	.	1	.	.	.	.	.	.	2

Correctional Industrial Facility Report 08 01 2020

	Felony Level												
Most Serious Offense	**Murder**	**FA**	**FB**	**FC**	**FD**	**F1**	**F2**	**F3**	**F4**	**F5**	**F6**	**HO***	**N**
Non Support Of Dependent Child	.	.	.	5	.	.	.	.	.	.	.	.	5
Obliterating Handgun I.D.	.	.	.	.	.	.	.	.	.	2	.	.	2
Operate Vehicle After Suspended For Life	.	.	.	2	.	.	.	.	.	10	.	.	12
Operating Vehicle Intoxicated Resulting in Death	.	.	2	.	.	.	.	.	1	.	.	.	3
Operating Vehicle Intoxicated-Prior Conviction	.	.	.	.	.	.	.	.	.	.	1	.	1
Opererating Vehicle While Intoxicated - Prior Conviction	.	.	.	.	.	.	.	.	.	.	1	.	1
Possess Chemical Reagents Or Precursors	.	.	.	1	.	.	.	.	.	.	.	.	1
Possess Destructive Device Or Explosive	.	1	.	.	.	.	.	.	.	1	.	.	2
Possession Of Cocaine Or Narcotic Drug	.	4	4	.	.	.	.	1	7	3	2	.	21
Possession Of Dangerous Device	.	.	.	.	.	.	.	.	1	.	.	.	1
Possession Of Methamphetamine	.	.	1	1	.	.	.	11	6	5	6	.	30
Possession Of Syringes Or Needles	.	.	.	.	.	.	.	.	.	1	3	.	4
Possession Or Use Of Legend Drug	.	.	.	.	.	.	.	.	.	.	1	.	1
Rape	.	1	3	.	.	1	.	4	.	.	.	.	9
Reckless Homicide	.	.	.	1	.	.	.	.	.	1	.	.	2
Residential Entry	.	.	.	.	.	.	.	.	.	.	1	.	1
Resisting Law Enforcement	.	.	.	.	.	.	.	.	.	.	5	.	5
Robbery	.	12	54	6	.	.	10	78	.	11	.	.	171
Sexual Misconduct With A Minor	.	.	5	.	.	.	.	.	2	.	.	.	7
Theft,Receiving Stolen Property	.	.	.	.	.	.	.	.	.	2	7	.	9
Trafficking With An Inmate	.	.	.	.	.	.	.	.	.	2	.	.	2
Unlawful Firearm Poss By Serious Felon	.	.	13	.	.	.	.	.	34	.	.	.	47
Violate Condition Lifetime Parole W/ Minr	.	.	.	.	.	.	.	.	.	.	1	.	1
Voluntary Manslaughter	.	18	3	.	.	.	13	.	.	.	.	.	34
	78	197	268	36	1	15	174	222	132	169	48	.	1340

Edinburgh Facility Report 08 01 2020

	Felony Level												
Most Serious Offense	**Murder**	**FA**	**FB**	**FC**	**FD**	**F1**	**F2**	**F3**	**F4**	**F5**	**F6**	**HO***	**N**
Aiding Inducing/Causing An Offense	.	.	.	.	.	.	.	.	1	2	.	.	3
Auto Theft, Receiving Stolen Auto Parts	.	.	.	.	.	.	.	.	.	1	1	.	2
Battery	.	.	.	.	.	.	.	.	.	2	.	.	2
Bribery	.	.	.	.	.	.	.	.	.	1	.	.	1
Burglary	.	.	10	2	.	.	2	1	15	17	.	.	47
Conspiracy	.	2	.	.	.	.	1	1	.	.	.	.	4
Dealing In Cocaine Or Narcotic Drug	.	11	3	.	.	.	2	1	5	4	.	.	26
Dealing In Methamphetamine	.	2	7	.	.	.	4	7	17	15	.	.	52
Dealing In Schedule I, II, or III Controlled Substance	.	.	3	.	.	.	.	.	2	.	.	.	5
Dealing In Schedule V Controlled Substance	.	.	.	.	.	.	.	.	1	.	.	.	1
Fail To Return To Accident Resulting in Serious Injury	.	.	.	.	.	.	.	1	.	.	.	.	1
Forgery,Counterfeiting,Application Fraud	.	.	.	1	.	.	.	.	.	.	.	.	1
Habitual Vehicular Subst Offender	.	.	.	.	.	.	.	.	.	.	.	1	1
Handgun Violation	.	.	.	.	.	.	.	.	.	5	.	.	5
Home Improvement Fraud Offenses	.	.	.	1	.	.	.	.	.	1	.	.	2
Identity Deception	.	.	.	.	1	.	.	.	.	.	.	.	1
Intimidation	.	.	.	.	.	.	.	.	.	1	.	.	1
Non Support Of Dependent Child	.	.	.	2	1	.	.	.	.	1	.	.	4
Obliterating Handgun I.D.	.	.	.	.	.	.	.	.	.	2	.	.	2
Operate Vehicle After Suspended For Life	.	.	.	.	.	.	.	.	.	13	.	.	13
Operating Vehicle Intoxicated Resulting in Death	.	.	.	.	.	.	.	.	1	2	.	.	3
Operating Vehicle Intoxicated-Prior Conviction	.	.	.	.	.	.	.	.	.	.	1	.	1
Operating Vehicle While Intoxicated - Prior Conviction	.	.	.	.	.	.	.	.	.	1	.	.	1
Operating Vehicle-Habit Traffic Violator	.	.	.	.	.	.	.	.	.	.	1	.	1
Opererating Vehicle While Intoxicated - Prior Conviction	.	.	.	.	.	.	.	.	.	.	2	.	2
Possess of Precursors	.	.	.	.	.	.	.	.	.	1	.	.	1
Possession Of A Machine Gun Or Bomb	.	.	.	.	.	.	.	.	.	1	.	.	1
Possession Of Cocaine Or Narcotic Drug	.	.	.	.	.	.	.	.	1	4	3	.	8
Possession Of Methamphetamine	.	.	1	.	.	.	.	1	5	19	8	.	34
Possession Of Syringes Or Needles	.	.	.	.	.	.	.	.	.	1	2	.	3
Residential Entry	.	.	.	.	.	.	.	.	.	.	1	.	1
Robbery	.	.	2	1	.	.	.	3	.	2	.	.	8
Theft,Receiving Stolen Property	.	.	.	.	.	.	.	.	.	1	3	.	4
Trafficking With An Inmate	.	.	.	.	.	.	.	.	.	1	.	.	1
Unlawful Firearm Poss By Serious Felon	.	.	.	.	.	.	.	.	6	.	.	.	6
	.	15	26	7	2	.	9	15	54	98	22	1	249

Heritage Trail Facility Report 08 01 2020

	Felony Level												
Most Serious Offense	**Murder**	**FA**	**FB**	**FC**	**FD**	**F1**	**F2**	**F3**	**F4**	**F5**	**F6**	**HO***	**N**
Aggravated Battery	.	.	3	.	.	.	.	6	.	.	.	.	9
Aiding Inducing/Causing An Offense	.	.	.	.	.	.	.	3	2	4	1	.	10
Arson	.	.	.	.	.	.	.	.	4	.	.	.	4
Assisting A Criminal	.	.	.	.	.	.	.	.	.	2	.	.	2
Attempt To Commit Felony	.	2	.	.	.	.	1	2	.	3	2	.	10
Auto Theft, Receiving Stolen Auto Parts	.	.	.	.	1	.	.	.	.	2	1	.	4
Battery	.	.	.	1	.	.	.	1	.	56	1	.	59
Burglary	.	.	14	3	.	.	1	1	39	31	.	.	89
Child Possession of Firearm	.	.	.	.	.	.	.	.	.	1	.	.	1
Conspiracy	.	.	2	.	.	.	.	2	3	1	.	.	8
Conversion	.	.	.	.	.	.	.	.	.	1	.	.	1
Corrupt Business Influence	.	.	.	.	.	.	.	.	.	1	.	.	1
Criminal Confinement	.	.	.	.	.	.	.	6	.	7	1	.	14
Criminal Gang Enhancement	.	.	.	.	.	.	.	1	.	.	.	.	1
Criminal Recklessness	.	.	.	.	.	.	.	.	.	3	2	.	5
Deal Sub Represented To Be Controled Sub	.	.	.	.	.	.	.	.	.	.	1	.	1
Dealing In Cocaine Or Narcotic Drug	.	.	11	.	.	.	5	14	17	7	.	.	54
Dealing In Methamphetamine	.	2	8	.	.	.	9	24	30	12	.	.	85
Dealing In Schedule I, II, or III Controlled Substance	.	.	5	.	.	.	.	2	1	.	.	.	8
Dealing Possessing Look-Alike Substance	.	.	.	.	.	.	.	.	.	1	.	.	1
Disarming A Law Enforcement Officer	.	.	.	.	.	.	.	.	.	1	.	.	1
Domestic Battery	.	.	.	.	.	.	.	.	.	35	7	.	42
Escape	.	.	.	.	.	.	.	.	.	7	7	.	14
Fail To Return To Accident Resulting in Serious Injury	.	.	.	.	.	.	.	1	.	.	.	.	1
Failure To Appear	.	.	.	.	.	.	.	.	.	.	1	.	1
Forgery,Counterfeiting,Application Fraud	.	.	.	2	.	.	.	.	.	.	2	.	4
Fraud	.	.	.	.	.	.	.	.	.	.	1	.	1
Fraud On A Financial Institution	.	.	.	.	.	.	.	.	.	1	.	.	1
Handgun Violation	.	.	.	.	.	.	.	.	.	42	.	.	42
Identity Deception	.	.	.	.	.	.	.	.	.	.	2	.	2
Intimidation	.	.	.	.	.	.	.	.	.	9	3	.	12
Invasion Of Privacy	.	.	.	.	.	.	.	.	.	.	1	.	1
Involuntary Manslaughter	.	.	.	.	.	.	.	.	.	1	.	.	1
Kidnapping	.	1	.	.	.	.	.	.	.	.	.	.	1
Maintaining Common Nuisance	.	.	.	.	.	.	.	.	.	.	1	.	1
Manufacture Methanphetamine	.	.	.	.	.	.	.	.	1	.	.	.	1
Murder	1	.	.	.	.	.	.	.	.	.	.	.	1

Heritage Trail Facility Report 08 01 2020

	Felony Level												
Most Serious Offense	**Murder**	**FA**	**FB**	**FC**	**FD**	**F1**	**F2**	**F3**	**F4**	**F5**	**F6**	**HO***	**N**
Neglect Of A Dependent	.	.	.	.	.	.	.	.	.	3	.	.	3
Neglect Of A Dependent Resulting in Serious Injury	.	.	.	.	.	.	.	1	.	.	.	.	1
Non Support Of Dependent Child	.	.	.	6	2	.	.	.	.	.	.	.	8
Obliterating Handgun I.D.	.	.	.	.	.	.	.	.	.	3	.	.	3
Obstruction Of Justice	.	.	.	.	.	.	.	.	.	1	.	.	1
Operate Vehicle After Suspended For Life	.	.	.	.	.	.	.	.	.	33	.	.	33
Operating Vehicle Intoxicated	.	.	.	.	.	.	.	.	.	1	.	.	1
Operating Vehicle Intoxicated Resulting in Death	.	.	1	.	.	.	.	.	1	3	.	.	5
Operating Vehicle Intoxicated Resulting in Serious Bodily Injury	.	.	.	.	.	.	.	.	.	1	1	.	2
Operating Vehicle Intoxicated-Prior Conviction	.	.	.	.	.	.	.	.	.	.	1	.	1
Operating Vehicle While Intoxicated - Endangering Person	.	.	.	.	1	.	.	.	.	.	.	.	1
Opererating Vehicle While Intoxicated - Prior Conviction	.	.	.	.	.	.	.	.	.	.	6	.	6
Possession Of Cocaine Or Narcotic Drug	.	.	.	.	.	.	.	1	3	7	4	.	15
Possession Of Methamphetamine	.	.	.	1	1	.	.	6	13	20	13	.	54
Possession Of Syringes Or Needles	.	.	.	.	.	.	.	.	.	.	3	.	3
Reckless Homicide	.	.	.	.	.	.	.	.	.	5	.	.	5
Residential Entry	.	.	.	.	.	.	.	.	.	.	2	.	2
Resisting Law Enforcement	.	.	.	.	.	.	.	.	.	.	5	.	5
Robbery	.	.	8	1	.	.	3	31	.	13	.	.	56
Stalking	.	.	.	.	.	.	.	.	.	2	.	.	2
Strangulation	.	.	.	.	1	.	.	.	.	.	.	.	1
Synthetic Identity Deception	.	.	.	.	.	.	.	.	.	.	1	.	1
Theft,Receiving Stolen Property	.	.	.	.	2	.	.	.	.	2	7	.	11
Trafficking With An Inmate	.	.	.	.	.	.	.	.	.	1	.	.	1
Unlawful Firearm Poss By Serious Felon	.	.	2	.	.	.	.	.	42	.	.	.	44
	1	5	54	14	8	.	19	102	156	323	77	.	759

Madison Facility Report 08 01 2020

	Felony Level												
Most Serious Offense	**Murder**	**FA**	**FB**	**FC**	**FD**	**F1**	**F2**	**F3**	**F4**	**F5**	**F6**	**HO***	**N**
Accident Fail To Stop Resulting in Serious Injury or Death	.	.	.	.	.	.	.	.	.	3	.	.	3
Aggravated Battery	.	.	.	.	.	.	.	1	.	.	.	.	1
Aiding Inducing/Causing An Offense	.	1	3	.	.	.	.	3	7	4	.	.	18
Arson	.	1	.	.	.	.	.	.	3	.	.	.	4
Assisting A Criminal	.	.	.	.	.	.	.	.	.	2	.	.	2
Attempt To Commit Felony	.	4	.	.	.	.	.	1	1	3	1	.	10
Auto Theft, Receiving Stolen Auto Parts	.	.	.	.	.	.	.	.	.	.	1	.	1
Battery	.	.	.	.	.	.	.	.	.	9	.	.	9
Bribery	.	.	.	.	.	.	.	.	.	2	.	.	2
Burglary	.	1	3	.	.	.	4	1	37	11	.	.	57
Carjacking	.	.	1	.	.	.	.	.	.	.	.	.	1
Conspiracy	.	3	3	.	.	.	4	6	1	4	1	.	22
Corrupt Business Influence	.	.	.	.	.	.	.	.	.	3	.	.	3
Criminal Confinement	.	.	.	.	.	.	.	1	.	.	.	.	1
Criminal Recklessness	.	.	.	.	.	.	.	.	.	.	1	.	1
Dealing In Cocaine Or Narcotic Drug	.	3	5	.	.	.	6	13	22	19	.	.	68
Dealing In Methamphetamine	.	11	15	.	.	.	37	41	52	26	.	.	182
Dealing In Schedule I, II, or III Controlled Substance	.	3	16	.	.	.	1	5	3	2	1	.	31
Dealing In Schedule IV Controlled Subtance	.	.	1	.	.	.	.	1	.	1	.	.	3
Dealing Possessing Look-Alike Substance	.	.	.	.	.	.	.	.	.	4	.	.	4
Dealing Substance Resulting in Death	.	.	.	.	.	.	.	1	.	.	.	.	1
Fail To Return To Accident Resulting in Serious Injury	.	.	.	.	.	.	.	2	.	.	.	.	2
Forgery,Counterfeiting,Application Fraud	.	.	.	5	.	.	.	.	.	.	1	.	6
Fraud	.	.	.	.	.	.	.	.	.	.	2	.	2
Fraud On A Financial Institution	.	.	.	1	.	.	.	.	.	3	.	.	4
Handgun Violation	.	.	.	.	.	.	.	.	.	5	.	.	5
Identity Deception	.	.	.	.	.	.	.	.	.	1	.	.	1
Kidnapping	.	.	.	.	.	.	.	.	.	1	.	.	1
Maintaining Common Nuisance	.	.	.	.	.	.	.	.	.	.	3	.	3
Make False Sales Doc	.	.	.	.	.	.	.	.	.	.	1	.	1
Manufacture Methanphetamine	.	.	.	.	.	.	.	1	1	.	.	.	2
Murder	8	.	.	.	.	.	.	.	.	.	.	.	8
Neglect Of A Dependent	.	.	.	.	.	.	.	.	.	7	1	.	8
Neglect Of A Dependent Resulting in Serious Injury	.	.	.	.	.	.	.	5	.	.	.	.	5
Neglect Of Dependent Resulting In Death	.	5	.	.	.	.	.	.	.	.	.	.	5
Obstruction Of Justice	.	.	.	.	.	.	.	.	.	.	1	.	1
Operate Vehicle After Suspended For Life	.	.	.	.	.	.	.	.	.	8	.	.	8

Madison Facility Report 08 01 2020

	Felony Level												
Most Serious Offense	**Murder**	**FA**	**FB**	**FC**	**FD**	**F1**	**F2**	**F3**	**F4**	**F5**	**F6**	**HO***	**N**
Operating Vehicle Intoxicated Resulting in Death	.	.	1	.	.	.	.	.	4	.	.	.	5
Operating Vehicle Intoxicated Resulting in Serious Bodily Injury	.	.	.	.	.	.	.	.	.	1	.	.	1
Operating Vehicle Intoxicated-Prior Conviction	.	.	.	.	.	.	.	.	.	.	1	.	1
Opererating Vehicle While Intoxicated - Prior Conviction	.	.	.	.	.	.	.	.	.	.	3	.	3
Possession Of Cocaine Or Narcotic Drug	.	.	1	1	.	.	.	1	1	7	5	.	16
Possession Of Methamphetamine	.	.	.	.	.	.	.	25	31	33	17	.	106
Possession Of Syringes Or Needles	.	.	.	.	.	.	.	.	.	1	9	.	10
Possession Or Use Of Legend Drug	.	.	.	.	.	.	.	.	.	1	1	.	2
Reckless Homicide	.	.	.	.	.	.	.	.	.	1	.	.	1
Residential Entry	.	.	.	.	.	.	.	.	.	.	1	.	1
Resisting Law Enforcement	.	.	.	.	.	.	.	.	.	.	1	.	1
Robbery	.	1	2	.	.	.	1	10	.	4	.	.	18
Synthetic Identity Deception	.	.	.	.	.	.	.	.	.	.	3	.	3
Theft,Receiving Stolen Property	.	.	.	.	.	.	.	.	.	1	9	.	10
Trafficking With An Inmate	.	.	.	.	.	.	.	.	.	3	.	.	3
Unlawful Firearm Poss By Serious Felon	.	.	.	.	.	.	.	.	1	.	.	.	1
Voluntary Manslaughter	.	5	.	.	.	.	.	.	.	.	.	.	5
Welfare Fraud	.	.	.	1	.	.	.	.	.	.	.	.	1
	8	38	51	8	.	.	53	118	164	170	64	.	674

Miami Facility Report 08 01 2020

	Felony Level														
Most Serious Offense	**Murder**	**FA**	**FB**	**FC**	**FD**	**F1**	**F2**	**F3**	**F4**	**F5**	**F6**	**HO***	**MA**	**MC**	**N**
Accident Fail To Stop Resulting in Serious Injury or Death	.	.	.	.	.	.	.	.	.	4	.	.	.	.	4
Aggravated Battery	.	.	26	.	.	3	.	80	.	.	.	.	.	.	109
Aiding Inducing/Causing An Offense	.	4	2	.	.	3	7	10	2	3	.	.	.	.	31
Arson	.	2	8	.	.	.	.	1	9	.	.	.	.	.	20
Assisting A Criminal	.	.	.	.	.	.	.	.	.	1	.	.	.	.	1
Attempt To Commit Felony	.	48	15	1	.	39	12	23	1	5	.	.	.	.	144
Attempted Murder	.	.	.	.	.	1	.	.	.	.	.	.	.	.	1
Auto Theft, Receiving Stolen Auto Parts	.	.	.	1	.	.	.	.	.	2	3	.	.	.	6
Battery	.	1	4	4	.	.	.	4	2	41	6	.	.	.	62
Battery By Bodily Waste	.	.	1	.	.	.	.	.	.	.	.	.	.	.	1
Burglary	.	39	102	9	.	7	55	11	85	25	.	.	.	.	333
Carjacking	.	.	5	.	.	.	.	.	.	.	.	.	.	.	5
Causing Suicide	.	.	1	.	.	.	.	.	.	.	.	.	.	.	1
Child Exploitation	.	.	.	1	.	.	.	.	.	.	.	.	.	.	1
Child Molesting	.	75	16	2	.	125	1	9	21	.	.	.	.	.	249
Child Seduction	.	.	.	.	.	.	.	.	.	1	.	.	.	.	1
Conspiracy	.	11	11	.	.	1	20	6	.	3	.	.	.	.	52
Conversion	.	.	.	.	.	.	.	.	.	1	.	.	.	.	1
Corrupt Business Influence	.	.	.	1	.	.	.	.	.	1	.	.	.	.	2
Criminal Confinement	.	.	11	2	.	.	4	34	.	4	.	.	.	.	55
Criminal Deviate Conduct	.	6	1	.	.	.	.	.	.	.	.	.	.	.	7
Criminal Recklessness	.	.	.	.	.	.	.	.	.	1	.	.	.	.	1
Dealing In Cocaine Or Narcotic Drug	.	103	40	.	.	.	104	20	20	7	.	.	.	.	294
Dealing In Marijuana, Hash, or Hash Oil	.	.	.	.	.	.	.	.	.	2	.	.	.	.	2
Dealing In Methamphetamine	.	29	35	.	.	.	171	33	35	9	.	.	.	.	312
Dealing In Schedule I, II, or III Controlled Substance	.	10	25	.	.	.	7	1	.	1	.	.	.	.	44
Dealing Possessing Look-Alike Substance	.	.	.	.	.	.	.	.	.	1	.	.	.	.	1
Disarming A Law Enforcement Officer	.	.	.	.	.	.	.	.	.	1	.	.	.	.	1
Domestic Battery	.	.	.	.	.	.	.	.	.	14	2	.	.	.	16
Domestic Battery Resulting in Death Under 14	.	.	.	.	.	.	1	.	.	.	.	.	.	.	1
Domestic Battery with Serious Bodily Injury Under Age 14	.	.	.	.	.	.	.	2	.	.	.	.	.	.	2
Escape	.	.	.	.	.	.	.	.	.	11	5	.	.	.	16
Fail To Return To Accident Resulting in Serious Injury	.	.	.	.	.	.	.	1	.	.	.	.	.	.	1
Failure To Register As A Sex Offender	.	.	.	1	.	.	.	.	.	6	.	.	.	.	7
Failure To Return Lawful Detention/Escape	.	.	1	.	.	.	.	.	.	.	.	.	.	.	1
Forgery,Counterfeiting,Application Fraud	.	.	.	2	.	.	.	.	.	.	.	.	.	.	2
Fraud	.	.	.	.	1	.	.	.	.	.	.	.	.	.	1

Miami Facility Report 08 01 2020

	Felony Level														
Most Serious Offense	**Murder**	**FA**	**FB**	**FC**	**FD**	**F1**	**F2**	**F3**	**F4**	**F5**	**F6**	**HO***	**MA**	**MC**	**N**
Fraud On A Financial Institution	.	.	.	.	.	.	.	.	.	2	.	.	.	.	2
Handgun Violation	.	.	.	1	.	.	.	.	.	14	.	.	.	.	15
Incest	.	.	1	.	.	.	.	.	.	.	.	.	.	.	1
Intimidation	.	.	.	2	.	.	.	.	.	7	1	.	.	.	10
Kidnapping	.	8	.	.	.	.	6	6	.	1	.	.	.	.	21
Murder	268	.	.	.	.	.	.	.	.	.	.	.	.	.	268
Neglect Of A Dependent	.	.	3	.	.	.	.	.	.	1	.	.	.	.	4
Neglect Of A Dependent Resulting in Serious Injury	.	.	.	.	.	.	.	8	.	.	.	.	.	.	8
Neglect Of Dependent Resulting In Death	.	6	.	.	.	9	.	.	.	.	.	.	.	.	15
Non Support Of Dependent Child	.	.	.	1	.	.	.	.	.	2	1	.	.	.	4
Obliterating Handgun I.D.	.	.	.	.	.	.	.	.	.	1	.	.	.	.	1
Operate Vehicle After Suspended For Life	.	.	.	.	.	.	.	.	.	17	.	.	.	.	17
Operating Vehicle Intoxicated	.	.	.	.	.	.	.	.	.	.	.	.	1	.	1
Operating Vehicle Intoxicated Resulting in Death	.	.	2	.	.	.	.	.	5	.	.	.	.	.	7
Operating Vehicle Intoxicated-Prior Conviction	.	.	.	.	.	.	.	.	.	.	1	.	.	.	1
Operating Vehicle While Intoxicated - Prior Conviction	.	.	.	.	.	.	.	.	.	1	.	.	.	.	1
Operating Vehicle-Habit Traffic Violator	.	.	.	.	1	.	.	.	.	.	2	.	.	.	3
Operating a Vehicle Intoxicated with Controlled Substance	.	.	.	.	.	.	.	.	.	.	.	.	.	1	1
Opererating Vehicle While Intoxicated - Prior Conviction	.	.	.	.	.	.	.	.	.	.	6	.	.	.	6
Possess Destructive Device Or Explosive	.	.	.	.	.	.	3	.	.	.	.	.	.	.	3
Possession Of Cocaine Or Narcotic Drug	.	2	3	.	.	.	.	11	2	1	2	.	.	.	21
Possession Of Dangerous Device	.	.	.	.	.	.	.	.	1	1	.	.	.	.	2
Possession Of Methamphetamine	.	.	1	.	.	.	.	13	15	14	6	.	.	.	49
Possession Of Syringes Or Needles	.	.	.	.	.	.	.	.	.	.	3	.	.	.	3
Rape	.	12	5	.	.	21	.	11	.	.	.	.	.	.	49
Reckless Homicide	.	.	.	.	.	.	.	.	.	3	.	.	.	.	3
Residential Entry	.	.	.	.	.	.	.	.	.	.	1	.	.	.	1
Resisting Law Enforcement	.	.	1	.	.	.	.	4	.	.	3	.	.	.	8
Robbery	.	35	100	4	.	.	31	172	.	14	.	.	.	.	356
Sexual Misconduct With A Minor	.	.	6	.	.	.	.	.	3	2	.	.	.	.	11
Stalking	.	.	1	2	.	.	.	.	1	2	.	.	.	.	6
Strangulation	.	.	.	.	.	.	.	.	.	.	3	.	.	.	3
Theft,Receiving Stolen Property	.	.	.	.	.	.	.	.	.	3	5	.	.	.	8
Trafficking With An Inmate	.	.	.	.	.	.	.	.	.	2	.	.	.	.	2
Unlawful Firearm Poss By Serious Felon	.	.	28	.	.	.	.	.	66	.	.	.	.	.	94
Vicarious Sexual Gratification	.	.	.	.	.	.	.	.	1	.	.	.	.	.	1

Miami Facility Report 08 01 2020

	Felony Level														
Most Serious Offense	**Murder**	**FA**	**FB**	**FC**	**FD**	**F1**	**F2**	**F3**	**F4**	**F5**	**F6**	**HO***	**MA**	**MC**	**N**
Voluntary Manslaughter	.	29	4	.	.	.	38	.	.	.	.	.	.	.	71
	268	420	459	34	2	209	460	460	269	232	50	.	1	1	2865

New Castle Facility Report 08 01 2020

	Felony Level												
Most Serious Offense	**Murder**	**FA**	**FB**	**FC**	**FD**	**F1**	**F2**	**F3**	**F4**	**F5**	**F6**	**HO***	**N**
Aggravated Battery	.	.	8	.	.	1	.	10	.	.	.	.	19
Aiding Inducing/Causing An Offense	.	2	2	.	.	.	1	1	2	2	.	.	10
Arson	.	1	6	.	.	.	.	.	2	.	.	.	9
Attempt To Commit Felony	.	45	18	1	.	2	1	9	8	4	.	.	88
Auto Theft, Receiving Stolen Auto Parts	.	.	.	.	.	.	.	.	.	2	2	.	4
Battery	.	3	4	4	.	.	.	3	.	26	2	.	42
Bribery	.	.	.	.	.	.	.	.	.	2	.	.	2
Burglary	.	19	37	6	.	2	9	2	33	12	.	.	120
Carjacking	.	.	1	.	.	.	.	.	.	.	.	.	1
Check Fraud	.	.	.	1	.	.	.	.	.	.	.	.	1
Child Exploitation	.	.	.	4	.	.	.	.	8	30	.	.	42
Child Molesting	.	589	237	66	.	23	4	120	274	.	.	.	1313
Child Seduction	.	.	.	2	.	.	.	.	.	4	.	.	6
Child Solicitation	.	.	.	.	.	.	.	.	22	26	.	.	48
Conspiracy	.	4	5	.	.	.	.	5	.	2	.	.	16
Corrupt Business Influence	.	.	.	.	.	.	.	.	.	1	.	.	1
Criminal Confinement	.	.	9	1	.	.	1	5	1	9	1	.	27
Criminal Deviate Conduct	.	45	47	.	.	.	.	.	.	.	.	.	92
Criminal Recklessness	.	.	.	.	.	.	.	.	.	4	.	.	4
Dangerous Control Of A Handgun	.	.	.	.	.	.	.	.	.	1	.	.	1
Dealing In Cocaine Or Narcotic Drug	.	13	14	.	.	.	5	3	15	9	.	.	59
Dealing In Marijuana, Hash, or Hash Oil	.	.	.	.	.	.	.	.	.	.	1	.	1
Dealing In Methamphetamine	.	4	11	.	.	.	12	3	17	10	.	.	57
Dealing In Schedule I, II, or III Controlled Substance	.	3	9	.	.	.	.	1	.	.	.	.	13
Dealing In Schedule IV Controlled Subtance	.	.	.	.	.	.	.	1	.	.	.	.	1
Dealing Possessing Look-Alike Substance	.	.	.	1	.	.	.	.	.	2	.	.	3
Disarming A Law Enforcement Officer	.	.	.	.	.	.	.	.	.	1	.	.	1
Dissemination Of Matter Harmful To Minor	.	.	.	.	.	.	.	.	.	.	1	.	1
Domestic Battery	.	.	.	.	.	.	.	.	.	7	1	.	8
Escape	.	.	.	.	.	.	.	.	.	4	5	.	9
Failure To Register As A Sex Offender	.	.	.	1	.	.	.	.	.	9	.	.	10
Forgery,Counterfeiting,Application Fraud	.	.	.	3	.	.	.	.	.	.	1	.	4
Fraud On A Financial Institution	.	.	.	.	.	.	.	.	.	2	.	.	2
Handgun Violation	.	.	.	.	.	.	.	.	.	12	.	.	12
Home Improvement Fraud Offenses	.	.	.	1	.	.	.	.	.	.	.	.	1
Human Sexual Trafficking	.	.	.	.	.	.	.	3	.	.	.	.	3
Incest	.	.	13	3	.	.	.	.	2	5	.	.	23

New Castle Facility Report 08 01 2020

	Felony Level												
Most Serious Offense	**Murder**	**FA**	**FB**	**FC**	**FD**	**F1**	**F2**	**F3**	**F4**	**F5**	**F6**	**HO***	**N**
Intimidation	.	.	.	.	1	.	.	.	.	4	1	.	6
Kidnapping	.	10	.	.	.	.	1	1	.	3	.	.	15
Manufacture Methanphetamine	.	.	.	.	.	.	.	1	.	.	.	.	1
Mischief	.	.	.	.	.	.	.	.	.	.	1	.	1
Murder	81	.	.	.	.	.	.	.	.	.	.	.	81
Neglect Of A Dependent	.	.	.	.	.	.	.	.	.	2	.	.	2
Neglect Of A Dependent Resulting in Serious Injury	.	.	.	.	.	.	.	1	.	.	.	.	1
Neglect Of Dependent Resulting In Death	.	1	.	.	.	1	.	.	.	.	.	.	2
Non Support Of Dependent Child	.	.	.	.	1	.	.	.	.	.	.	.	1
Obstruction Of Justice	.	.	.	.	.	.	.	.	.	1	.	.	1
Operate Vehicle After Suspended For Life	.	.	.	.	.	.	.	.	.	9	.	.	9
Operating Vehicle Intoxicated Resulting in Death	.	.	.	.	.	.	.	.	3	.	.	.	3
Operating Vehicle Intoxicated-Prior Conviction	.	.	.	.	.	.	.	.	.	.	1	.	1
Operating Vehicle-Habit Traffic Violator	.	.	.	.	.	.	.	.	.	.	1	.	1
Opererating Vehicle While Intoxicated - Prior Conviction	.	.	.	.	.	.	.	.	.	.	4	.	4
Possess Of Precursors	.	.	.	.	1	.	.	.	.	.	.	.	1
Possession Of Child Pornography	.	.	.	.	.	.	.	.	.	25	.	.	25
Possession Of Cocaine Or Narcotic Drug	.	1	1	.	.	.	.	.	1	7	2	.	12
Possession Of Marijuana, Hash, Hash Oil	.	.	.	.	1	.	.	.	.	.	.	.	1
Possession Of Methamphetamine	.	.	.	.	.	.	.	5	3	18	9	.	35
Possession Of Syringes Or Needles	.	.	.	.	.	.	.	.	.	.	3	.	3
Promoting Prostitution Under Age 18	.	.	1	.	.	.	.	.	.	.	.	.	1
Rape	.	67	80	.	.	3	.	102	.	.	.	.	252
Robbery	.	14	38	1	.	.	7	33	.	13	.	.	106
Sexual Battery	.	.	.	.	1	.	.	.	5	.	3	.	9
Sexual Misconduct With A Minor	.	2	99	13	.	.	.	.	119	60	.	.	293
Stalking	.	.	.	.	.	.	.	.	.	1	.	.	1
Theft,Receiving Stolen Property	.	.	.	.	1	.	.	.	.	2	5	.	8
Trafficking With An Inmate	.	.	.	.	.	.	.	.	.	1	.	.	1
Unlawful Firearm Poss By Serious Felon	.	.	13	.	.	.	.	.	12	.	.	.	25
Vicarious Sexual Gratification	.	.	2	.	.	.	.	.	4	1	.	.	7
Voluntary Manslaughter	.	13	2	.	.	.	.	.	.	.	.	.	15
	81	836	657	108	6	32	41	309	531	333	44	.	2978

Pendleton Facility Report 08 01 2020

	Felony Level												
Most Serious Offense	**Murder**	**FA**	**FB**	**FC**	**FD**	**F1**	**F2**	**F3**	**F4**	**F5**	**F6**	**HO***	**N**
Accident Fail To Stop Resulting in Serious Injury or Death	.	.	.	.	.	.	.	.	.	2	.	.	2
Aggravated Battery	.	.	12	.	.	.	.	21	.	.	.	.	33
Aiding Inducing/Causing An Offense	.	4	1	.	.	3	.	.	1	1	.	.	10
Arson	.	3	4	.	.	.	.	.	2	.	.	.	9
Assisting A Criminal	.	.	.	.	.	.	.	.	.	1	.	.	1
Attempt To Commit Felony	.	64	7	.	.	24	3	5	.	2	.	.	105
Battery	.	1	1	3	.	.	2	3	.	25	3	.	38
Burglary	.	30	48	3	.	6	9	3	26	11	.	.	136
Carjacking	.	.	2	.	.	.	.	.	.	.	.	.	2
Check Deception	.	.	.	.	.	.	.	.	.	1	.	.	1
Child Molesting	.	190	9	.	.	55	.	5	3	.	.	.	262
Child Possession of Firearm	.	.	.	.	.	.	.	.	.	1	.	.	1
Conspiracy	.	6	3	.	.	1	3	3	.	.	.	.	16
Conversion	.	.	.	.	.	.	.	.	.	1	.	.	1
Criminal Confinement	.	.	16	2	.	.	2	5	.	1	.	.	26
Criminal Deviate Conduct	.	30	2	.	.	.	.	.	.	.	.	.	32
Criminal Recklessness	.	.	.	.	.	.	.	.	.	1	.	.	1
Dealing In Cocaine Or Narcotic Drug	.	49	10	.	.	.	18	2	9	7	.	.	95
Dealing In Marijuana, Hash, or Hash Oil	.	.	.	.	.	.	.	.	.	1	.	.	1
Dealing In Methamphetamine	.	16	11	.	.	.	24	7	10	10	.	.	78
Dealing In Schedule I, II, or III Controlled Substance	.	1	6	.	.	.	.	.	.	.	.	.	7
Dealing In Schedule IV Controlled Subtance	.	.	.	.	.	.	.	1	.	.	.	.	1
Dealing Possessing Look-Alike Substance	.	.	.	.	.	.	.	.	.	2	.	.	2
Disarming A Law Enforcement Officer	.	.	.	.	.	.	.	.	.	1	.	.	1
Domestic Battery	.	.	.	.	.	.	.	.	.	2	1	.	3
Escape	.	.	.	.	.	.	.	.	1	4	.	.	5
Failure To Register As A Sex Offender	.	.	.	.	.	.	.	.	.	5	.	.	5
Forgery,Counterfeiting,Application Fraud	.	.	.	1	.	.	.	.	.	.	1	.	2
Fraud On A Financial Institution	.	.	.	1	.	.	.	.	.	4	.	.	5
Handgun Violation	.	.	.	.	.	.	.	.	.	10	.	.	10
Human Sexual Trafficking	.	.	1	.	.	.	1	.	.	.	.	.	2
Incest	.	.	.	.	.	.	.	.	1	.	.	.	1
Intimidation	.	.	.	.	.	.	.	.	.	4	.	.	4
Kidnapping	.	12	.	.	.	.	1	1	.	.	.	.	14
Manufacture Methanphetamine	.	.	.	.	.	.	.	.	1	.	.	.	1
Murder	517	.	.	.	.	.	.	.	.	.	.	.	517
Neglect Of A Dependent	.	.	1	.	.	.	.	.	.	.	.	.	1

Pendleton Facility Report 08 01 2020

	Felony Level												
Most Serious Offense	**Murder**	**FA**	**FB**	**FC**	**FD**	**F1**	**F2**	**F3**	**F4**	**F5**	**F6**	**HO***	**N**
Neglect Of A Dependent Resulting in Serious Injury	.	.	.	.	.	.	.	2	.	.	.	.	2
Neglect Of Dependent Resulting In Death	.	3	.	.	.	4	.	.	.	.	.	.	7
Non Support Of Dependent Child	.	.	.	1	.	.	.	.	.	.	.	.	1
Obliterating Handgun I.D.	.	.	.	.	.	.	.	.	.	1	.	.	1
Operate Vehicle After Suspended For Life	.	.	.	.	.	.	.	.	.	7	.	.	7
Operating Vehicle Intoxicated Resulting in Death	.	.	1	.	.	.	.	.	2	.	.	.	3
Operating Vehicle Intoxicated-Prior Conviction	.	.	.	.	.	.	.	.	.	.	2	.	2
Opererating Vehicle While Intoxicated - Prior Conviction	.	.	.	.	.	.	.	.	.	.	3	.	3
Possession Of Cocaine Or Narcotic Drug	.	.	1	.	.	.	.	2	2	1	3	.	9
Possession Of Dangerous Device	.	.	.	.	.	.	.	.	2	1	.	.	3
Possession Of Methamphetamine	.	.	2	.	.	.	.	4	2	11	7	.	26
Prisoner Poss. Dangerous Device/Material	.	.	2	.	.	.	.	.	.	.	.	.	2
Rape	.	42	4	.	.	13	.	4	.	.	.	.	63
Resisting Law Enforcement	.	.	1	.	.	.	1	2	.	.	2	.	6
Robbery	.	28	59	1	.	.	17	48	.	9	.	.	162
Sexual Misconduct With A Minor	.	.	6	.	.	.	.	.	1	1	.	.	8
Stalking	.	.	.	.	.	.	.	.	2	1	1	.	4
Theft,Receiving Stolen Property	.	.	.	1	1	.	.	.	.	2	.	.	4
Trafficking With An Inmate	.	.	.	1	.	.	.	.	.	1	.	.	2
Unlawful Firearm Poss By Serious Felon	.	.	16	.	.	.	.	.	14	.	.	.	30
Voluntary Manslaughter	.	24	3	.	.	.	12	.	.	.	.	.	39
	517	503	229	14	1	106	93	118	79	132	23	.	1815

Plainfield Facility Report 08 01 2020

	Felony Level												
Most Serious Offense	**Murder**	**FA**	**FB**	**FC**	**FD**	**F1**	**F2**	**F3**	**F4**	**F5**	**F6**	**HO***	**N**
Aggravated Battery	.	.	7	.	.	.	.	19	.	.	.	.	26
Aiding Inducing/Causing An Offense	.	3	3	.	.	.	1	2	3	2	1	.	15
Arson	.	.	2	.	.	.	.	.	5	.	.	.	7
Assisting A Criminal	.	.	.	.	.	.	.	.	.	1	.	.	1
Attempt To Commit Felony	.	22	7	.	.	.	.	3	3	6	1	.	42
Auto Theft, Receiving Stolen Auto Parts	.	.	.	.	.	.	.	.	.	6	2	.	8
Battery	.	1	1	8	1	.	.	3	1	57	5	.	77
Burglary	.	10	60	11	.	.	8	3	67	50	.	.	209
Carjacking	.	.	2	.	.	.	.	.	.	.	.	.	2
Check Deception	.	.	.	.	.	.	.	.	.	.	1	.	1
Check Fraud	.	.	.	.	.	.	.	.	.	1	.	.	1
Child Exploitation	.	.	.	.	1	.	.	.	.	.	.	.	1
Child Molesting	.	8	5	.	.	.	.	.	2	.	.	.	15
Child Solicitation	.	.	.	.	.	.	.	.	.	1	.	.	1
Conspiracy	.	7	2	.	.	.	3	1	1	3	1	.	18
Corrupt Business Influence	.	.	.	2	.	.	.	.	.	.	.	.	2
Criminal Confinement	.	.	11	.	.	.	.	9	.	9	1	.	30
Criminal Deviate Conduct	.	2	2	.	.	.	.	.	.	.	.	.	4
Criminal Recklessness	.	.	.	1	.	.	.	.	.	3	.	.	4
Dealing In Cocaine Or Narcotic Drug	.	35	38	.	.	.	15	15	17	10	.	.	130
Dealing In Marijuana, Hash, or Hash Oil	.	.	.	.	.	.	.	.	.	1	.	.	1
Dealing In Methamphetamine	.	6	22	.	.	.	19	16	31	19	.	.	113
Dealing In Schedule I, II, or III Controlled Substance	.	.	20	.	.	.	2	4	2	.	.	.	28
Dealing In Schedule IV Controlled Subtance	.	.	.	.	.	.	.	1	.	.	.	.	1
Dealing Possessing Look-Alike Substance	.	.	.	.	.	.	.	.	.	.	1	.	1
Dealing Substance Represented To Be Controlled Substance	.	.	.	.	1	.	.	.	.	.	.	.	1
Disarming A Law Enforcement Officer	.	.	.	1	.	.	.	.	.	2	.	.	3
Domestic Battery	.	.	.	.	1	.	.	.	.	26	8	.	35
Domestic Battery with Serious Bodily Injury Under Age 14	.	.	.	.	.	.	.	2	.	.	.	.	2
Escape	.	.	.	.	.	.	.	.	.	9	14	.	23
Fail To Return To Accident Resulting in Serious Injury	.	.	.	.	.	.	.	2	.	.	.	.	2
Failure To Register As A Sex Offender	.	.	.	2	.	.	.	.	.	18	2	.	22
Failure To Return Lawful Detention/Escape	.	.	.	1	.	.	.	.	.	.	.	.	1
Forgery,Counterfeiting,Application Fraud	.	.	.	2	.	.	.	.	.	.	2	.	4
Fraud	.	.	.	.	.	.	.	.	.	.	1	.	1
Fraud On A Financial Institution	.	.	.	1	.	.	.	.	.	7	.	.	8
Handgun Violation	.	.	.	1	.	.	.	.	.	26	.	.	27

Plainfield Facility Report 08 01 2020

	Felony Level												
Most Serious Offense	**Murder**	**FA**	**FB**	**FC**	**FD**	**F1**	**F2**	**F3**	**F4**	**F5**	**F6**	**HO***	**N**
Incest	.	.	1	.	.	.	.	.	.	.	.	.	1
Intimidation	.	.	.	.	.	.	.	.	.	19	.	.	19
Invasion Of Privacy	.	.	.	.	.	.	.	.	.	.	2	.	2
Involuntary Manslaughter	.	.	.	.	.	.	.	.	.	1	.	.	1
Kidnapping	.	2	.	.	.	.	.	.	1	.	.	.	3
Maintaining Common Nuisance	.	.	.	.	.	.	.	.	.	.	2	.	2
Manufacture Methanphetamine	.	.	.	.	.	.	.	.	1	.	.	.	1
Murder	70	.	.	.	.	.	.	.	.	.	.	.	70
Neglect Of A Dependent	.	.	1	.	.	.	.	.	.	.	.	.	1
Neglect Of A Dependent Resulting in Serious Injury	.	.	.	.	.	.	.	3	.	.	.	.	3
Neglect Of Dependent Resulting In Death	.	1	.	.	.	.	.	.	.	.	.	.	1
Non Support Of Dependent Child	.	.	.	3	2	.	.	.	.	3	2	.	10
Obliterating Handgun I.D.	.	.	.	.	.	.	.	.	.	2	.	.	2
Obstruction Of Justice	.	.	.	.	.	.	.	.	.	1	.	.	1
Operate Vehicle After Suspended For Life	.	.	.	1	.	.	.	.	.	20	.	.	21
Operating Vehicle Intoxicated Resulting in Death	.	.	.	.	.	.	.	.	3	2	.	.	5
Operating Vehicle Intoxicated Resulting in Serious Bodily Injury	.	.	.	.	.	.	.	.	.	2	1	.	3
Operating Vehicle Intoxicated-Prior Conviction	.	.	.	.	.	.	.	.	.	.	2	.	2
Operating Vehicle-Habit Traffic Violator	.	.	.	.	.	.	.	.	.	.	1	.	1
Opererating Vehicle While Intoxicated - Prior Conviction	.	.	.	.	.	.	.	.	.	.	6	.	6
Possess Destructive Device Or Explosive	.	.	.	.	.	.	1	.	.	.	.	.	1
Possession Of A Controlled Substance	.	.	.	1	.	.	.	.	.	.	.	.	1
Possession Of Cocaine Or Narcotic Drug	.	3	7	1	.	.	.	5	3	8	1	.	28
Possession Of Dangerous Device	.	.	.	.	.	.	.	.	1	1	.	.	2
Possession Of Methamphetamine	.	.	4	.	.	.	.	16	22	24	18	.	84
Possession Of Syringes Or Needles	.	.	.	.	.	.	.	.	.	.	3	.	3
Possession Or Use Of Legend Drug	.	.	.	.	.	.	.	.	.	1	.	.	1
Prisoner Poss. Dangerous Device/Material	.	.	1	.	.	.	.	.	.	.	.	.	1
Promoting Prostitution	.	.	.	.	.	.	.	.	.	2	.	.	2
Public Indecency	.	.	.	.	.	.	.	.	.	.	1	.	1
Rape	.	6	1	.	.	.	.	.	.	.	.	.	7
Reckless Homicide	.	.	.	.	.	.	.	.	.	2	.	.	2
Residential Entry	.	.	.	.	.	.	.	.	.	.	2	.	2
Resisting Law Enforcement	.	.	.	1	.	.	.	2	.	.	5	.	8
Robbery	.	7	35	3	.	.	3	58	.	20	.	.	126
Sexual Misconduct With A Minor	.	1	3	.	.	.	.	.	2	1	.	.	7
Stalking	.	.	1	.	.	.	.	.	.	5	.	.	6

Plainfield Facility Report 08 01 2020

	Felony Level												
Most Serious Offense	**Murder**	**FA**	**FB**	**FC**	**FD**	**F1**	**F2**	**F3**	**F4**	**F5**	**F6**	**HO***	**N**
Strangulation	.	.	.	.	.	.	.	.	.	1	1	.	2
Theft,Receiving Stolen Property	.	.	.	.	.	.	.	.	.	2	15	.	17
Trafficking With An Inmate	.	.	.	.	.	.	.	.	.	2	.	.	2
Unlawful Firearm Poss By Serious Felon	.	.	17	.	.	.	.	.	64	.	.	.	81
Voluntary Manslaughter	.	13	2	.	.	.	4	.	.	.	.	.	19
	70	127	255	40	6	.	56	164	229	376	102	.	1425

Putnamville Facility Report 08 01 2020

	Felony Level												
Most Serious Offense	**Murder**	**FA**	**FB**	**FC**	**FD**	**F1**	**F2**	**F3**	**F4**	**F5**	**F6**	**HO***	**N**
Aggravated Battery	.	.	10	.	.	.	.	33	.	.	.	.	43
Aiding Inducing/Causing An Offense	.	1	6	.	.	.	3	2	2	2	.	.	16
Arson	.	.	2	.	.	.	.	1	12	.	.	.	15
Assisting A Criminal	.	.	.	.	.	.	.	.	.	2	.	.	2
Attempt To Commit Felony	.	25	7	.	.	.	.	9	.	12	1	.	54
Auto Theft, Receiving Stolen Auto Parts	.	.	.	.	.	.	.	.	.	6	4	.	10
Battery	.	.	1	.	.	.	.	2	.	72	7	.	82
Battery To A Child Causing Death	.	1	.	.	.	.	.	.	.	.	.	.	1
Burglary	.	15	76	7	.	.	8	3	114	77	.	.	300
Carjacking	.	.	2	.	.	.	.	.	.	.	.	.	2
Check Deception	.	.	.	.	.	.	.	.	.	.	1	.	1
Child Exploitation	.	.	.	.	.	.	.	.	.	1	.	.	1
Child Molesting	.	2	12	1	.	.	.	1	1	.	.	.	17
Child Possession of Firearm	.	.	.	.	.	.	.	.	.	4	.	.	4
Conspiracy	.	7	6	.	.	.	4	5	3	4	.	.	29
Conversion	.	.	.	.	.	.	.	.	.	1	.	.	1
Corrupt Business Influence	.	.	.	.	.	.	.	.	.	2	.	.	2
Criminal Confinement	.	.	11	1	.	.	.	15	.	11	2	.	40
Criminal Deviate Conduct	.	1	1	.	.	.	.	.	.	.	.	.	2
Criminal Recklessness	.	.	.	1	.	.	.	.	.	5	4	.	10
Dealing In Cocaine Or Narcotic Drug	.	26	45	.	.	.	34	24	28	19	.	.	176
Dealing In Marijuana, Hash, or Hash Oil	.	.	.	.	.	.	.	.	.	3	.	.	3
Dealing In Methamphetamine	.	10	28	.	.	.	41	53	55	33	.	.	220
Dealing In Schedule I, II, or III Controlled Substance	.	3	18	.	.	.	.	3	.	2	.	.	26
Dealing In Schedule IV Controlled Subtance	.	.	1	.	.	.	.	1	.	.	.	.	2
Dealing Possessing Look-Alike Substance	.	.	.	.	.	.	.	.	.	2	1	.	3
Disarming A Law Enforcement Officer	.	.	.	.	.	.	.	1	.	1	.	.	2
Domestic Battery	.	.	.	.	.	.	.	.	.	28	3	.	31
Escape	.	.	.	.	.	.	.	.	.	14	28	.	42
Fail To Return To Accident Resulting in Serious Injury	.	.	.	.	.	.	.	2	.	.	.	.	2
Fail To Stop After Accident - Operating Vehicle Intoxicated	.	.	2	.	.	.	.	.	.	.	.	.	2
Failure To Appear	.	.	.	.	.	.	.	.	.	.	1	.	1
Failure To Register As A Sex Offender	.	.	.	.	.	.	.	.	.	28	2	.	30
Failure To Return Lawful Detention/Escape	.	.	1	.	.	.	.	.	.	.	.	.	1
Forgery,Counterfeiting,Application Fraud	.	.	.	5	.	.	.	.	.	.	5	.	10
Fraud	.	.	.	.	.	.	.	.	.	.	1	.	1
Fraud On A Financial Institution	.	.	.	1	.	.	.	.	.	8	.	.	9

Putnamville Facility Report 08 01 2020

	Felony Level												
Most Serious Offense	**Murder**	**FA**	**FB**	**FC**	**FD**	**F1**	**F2**	**F3**	**F4**	**F5**	**F6**	**HO***	**N**
Handgun Violation	.	.	.	.	.	.	.	.	.	31	.	.	31
Human Sexual Trafficking	.	.	1	.	.	.	.	.	.	.	.	.	1
Identity Deception	.	.	.	.	.	.	.	.	.	.	1	.	1
Impersonating A Public Servant	.	.	.	.	.	.	.	.	.	.	1	.	1
Incest	.	.	.	.	.	.	.	.	.	1	.	.	1
Intimidation	.	.	.	1	.	.	.	.	.	22	1	.	24
Invasion Of Privacy	.	.	.	.	.	.	.	.	.	.	1	.	1
Involuntary Manslaughter	.	.	.	.	.	.	.	.	.	1	.	.	1
Kidnapping	.	5	.	.	.	.	.	3	.	4	.	.	12
Maintaining Common Nuisance	.	.	.	.	.	.	.	.	.	.	5	.	5
Manufacture Methanphetamine	.	.	.	.	.	.	.	.	2	.	.	.	2
Murder	56	.	.	.	.	.	.	.	.	.	.	.	56
Neglect Of A Dependent	.	.	1	.	1	.	.	.	.	3	3	.	8
Neglect Of A Dependent Resulting in Serious Injury	.	.	.	.	.	.	.	6	.	.	.	.	6
Neglect Of Dependent Resulting In Death	.	2	.	.	.	.	.	.	.	.	.	.	2
Non Support Of Dependent Child	.	.	.	5	1	.	.	.	.	2	1	.	9
Obliterating Handgun I.D.	.	.	.	.	.	.	.	.	.	1	.	.	1
Obstruction Of Justice	.	.	.	.	.	.	.	.	.	2	1	.	3
Operate Vehicle After Suspended For Life	.	.	.	2	.	.	.	.	.	42	.	.	44
Operating Vehicle Intoxicated Resulting in Death	.	.	2	.	.	.	.	.	8	2	.	.	12
Operating Vehicle Intoxicated Resulting in Serious Bodily Injury	.	.	.	.	.	.	.	.	.	3	.	.	3
Operating Vehicle Intoxicated-Prior Conviction	.	.	.	.	.	.	.	.	.	.	1	.	1
Operating Vehicle While Intoxicated - Endangering Person	.	.	.	.	1	.	.	.	.	.	.	.	1
Operating Vehicle While Intoxicated - Prior Conviction	.	.	.	.	.	.	.	.	.	3	.	.	3
Operating Vehicle With Schedule I,II in Body - Causing Death	.	.	.	.	.	.	.	.	1	.	.	.	1
Operating Vehicle-Habit Traffic Violator	.	.	.	.	.	.	.	.	.	.	2	.	2
Opererating Vehicle While Intoxicated - Prior Conviction	.	.	.	.	.	.	.	.	.	.	9	.	9
Possess Chemical Reagents Or Precursors	.	.	.	1	.	.	.	.	.	.	.	.	1
Possession Of A Controlled Substance	.	.	.	1	.	.	.	.	.	.	.	.	1
Possession Of Cocaine Or Narcotic Drug	.	1	3	2	.	.	.	7	13	9	4	.	39
Possession Of Marijuana, Hash, Hash Oil	.	.	.	.	.	.	.	.	.	.	1	.	1
Possession Of Methamphetamine	.	1	8	.	1	.	.	17	24	41	25	.	117
Possession Of Syringes Or Needles	.	.	.	.	.	.	.	.	.	.	2	.	2
Possession Or Use Of Legend Drug	.	.	.	.	.	.	.	.	.	.	2	.	2
Promoting Prostitution	.	.	.	.	.	.	.	.	.	1	.	.	1
Rape	.	3	2	.	.	.	.	.	.	.	.	.	5
Reckless Homicide	.	.	.	1	.	.	.	.	.	5	.	.	6

Putnamville Facility Report 08 01 2020

	Felony Level												
Most Serious Offense	**Murder**	**FA**	**FB**	**FC**	**FD**	**F1**	**F2**	**F3**	**F4**	**F5**	**F6**	**HO***	**N**
Residential Entry	.	.	.	.	.	.	.	.	.	.	5	.	5
Resisting Law Enforcement	.	.	.	.	.	.	.	.	.	2	11	.	13
Robbery	.	7	57	5	.	.	3	77	.	22	.	.	171
Sale Of Unregistered Security	.	.	.	1	.	.	.	.	.	.	.	.	1
Sexual Misconduct With A Minor	.	.	.	.	.	.	.	.	1	.	.	.	1
Stalking	.	.	.	.	.	.	.	.	1	5	1	.	7
Strangulation	.	.	.	.	.	.	.	.	.	1	3	.	4
Synthetic Identity Deception	.	.	.	.	.	.	.	.	.	.	1	.	1
Terroristic Mischief	.	.	.	.	.	.	.	.	.	1	.	.	1
Theft,Receiving Stolen Property	.	.	.	.	.	.	.	.	.	4	21	.	25
Trafficking With An Inmate	.	.	.	.	.	.	.	.	.	6	.	.	6
Unlawful Firearm Poss By Serious Felon	.	.	21	.	.	.	.	.	89	.	.	.	110
Voluntary Manslaughter	.	14	4	.	.	.	6	.	.	.	.	.	24
	56	124	328	35	4	.	99	265	354	551	162	.	1978

Reception Diag. Center Facility Report 08 01 2020

	Felony Level												
Most Serious Offense	**Murder**	**FA**	**FB**	**FC**	**FD**	**F1**	**F2**	**F3**	**F4**	**F5**	**F6**	**HO***	**N**
Aggravated Battery	.	.	.	.	.	.	.	8	.	.	.	.	8
Aiding Inducing/Causing An Offense	.	.	1	.	.	.	.	.	1	.	.	.	2
Arson	.	.	.	.	.	.	.	.	2	.	.	.	2
Attempt To Commit Felony	.	1	.	.	.	1	.	2	1	1	.	.	6
Auto Theft, Receiving Stolen Auto Parts	.	.	.	.	.	.	.	.	.	3	4	.	7
Battery	.	.	.	3	.	.	.	.	.	23	1	.	27
Burglary	.	.	7	2	.	1	.	.	24	21	.	.	55
Carjacking	.	.	1	.	.	.	.	.	.	.	.	.	1
Check Fraud	.	.	.	.	.	.	.	.	.	.	1	.	1
Child Exploitation	.	.	.	.	.	.	.	.	1	.	.	.	1
Child Molesting	.	.	2	1	.	4	.	8	12	.	.	.	27
Child Solicitation	.	.	.	.	.	.	.	.	1	3	.	.	4
Conspiracy	.	.	.	.	.	.	.	2	1	3	.	.	6
Corrupt Business Influence	.	.	.	1	.	.	.	.	.	.	.	.	1
Criminal Confinement	.	.	1	.	.	.	.	.	1	5	.	.	7
Criminal Deviate Conduct	.	.	2	.	.	.	.	.	.	.	.	.	2
Criminal Recklessness	.	.	.	.	.	.	.	.	.	5	.	.	5
Dealing In Cocaine Or Narcotic Drug	.	3	5	.	.	.	11	.	5	5	.	.	29
Dealing In Marijuana, Hash, or Hash Oil	.	.	.	.	.	.	.	.	.	1	.	.	1
Dealing In Methamphetamine	.	.	2	.	.	.	13	9	21	14	.	.	59
Dealing In Schedule I, II, or III Controlled Substance	.	1	.	.	.	.	1	1	.	1	.	.	4
Dealing In Schedule IV Controlled Subtance	.	.	.	.	.	.	.	.	1	.	.	.	1
Disarming A Law Enforcement Officer	.	.	.	.	.	.	.	.	.	1	.	.	1
Domestic Battery	.	.	.	.	.	.	.	.	.	13	2	.	15
Escape	.	.	.	.	.	.	.	.	.	4	2	.	6
Failure To Register As A Sex Offender	.	.	.	.	.	.	.	.	.	6	1	.	7
Handgun Violation	.	.	.	.	.	.	.	.	.	20	.	.	20
Home Improvement Fraud Offenses	.	.	.	.	.	.	.	.	.	1	.	.	1
Identity Deception	.	.	.	.	.	.	.	.	.	.	1	.	1
Incest	.	.	.	.	.	.	.	.	.	1	.	.	1
Intimidation	.	.	.	.	.	.	.	.	.	7	2	.	9
Invasion Of Privacy	.	.	.	.	.	.	.	.	.	.	1	.	1
Kidnapping	.	.	.	.	.	.	.	1	.	.	.	.	1
Murder	5	.	.	.	.	.	.	.	.	.	.	.	5
Neglect Of A Dependent	.	.	.	.	.	.	.	.	.	1	1	.	2
Neglect Of Dependent Resulting In Death	.	.	.	.	.	1	.	.	.	.	.	.	1
Non Support Of Dependent Child	.	.	.	.	.	.	.	.	.	3	.	.	3

Reception Diag. Center Facility Report 08 01 2020

	Felony Level												
Most Serious Offense	**Murder**	**FA**	**FB**	**FC**	**FD**	**F1**	**F2**	**F3**	**F4**	**F5**	**F6**	**HO***	**N**
Obliterating Handgun I.D.	.	.	.	.	.	.	.	.	.	3	.	.	3
Operate Vehicle After Suspended For Life	.	.	.	1	.	.	.	.	.	14	.	.	15
Operating Vehicle Intoxicated Resulting in Death	.	.	.	.	.	.	.	.	1	.	.	.	1
Operating Vehicle Intoxicated-Prior Conviction	.	.	.	.	1	.	.	.	.	.	1	.	2
Operating Vehicle While Intoxicated - Endangering Person	.	.	.	.	1	.	.	.	.	.	.	.	1
Operating Vehicle While Intoxicated - Prior Conviction	.	.	.	.	.	.	.	.	.	1	.	.	1
Opererating Vehicle While Intoxicated - Prior Conviction	.	.	.	.	.	.	.	.	.	.	3	.	3
Possession Of A Controlled Substance	.	.	.	1	.	.	.	.	.	.	.	.	1
Possession Of Child Pornography	.	.	.	.	.	.	.	.	.	1	.	.	1
Possession Of Cocaine Or Narcotic Drug	.	.	.	.	.	.	.	2	1	4	5	.	12
Possession Of Methamphetamine	.	.	.	.	1	.	.	6	9	10	10	.	36
Possession Of Syringes Or Needles	.	.	.	.	.	.	.	.	.	.	2	.	2
Promoting Prostitution	.	.	.	.	.	.	.	.	.	1	.	.	1
Rape	.	.	2	.	.	1	.	2	.	.	.	.	5
Reckless Homicide	.	.	.	.	.	.	.	.	.	1	.	.	1
Residential Entry	.	.	.	.	.	.	.	.	.	.	1	.	1
Resisting Law Enforcement	.	.	.	.	.	.	.	.	.	1	2	.	3
Robbery	.	2	7	1	.	.	.	34	.	6	.	.	50
Sexual Misconduct With A Minor	.	.	1	.	.	.	.	.	5	2	.	.	8
Stalking	.	.	.	.	.	.	.	.	.	3	.	.	3
Strangulation	.	.	.	.	.	.	.	.	.	2	1	.	3
Theft,Receiving Stolen Property	.	.	.	.	1	.	.	.	.	2	6	.	9
Trafficking With An Inmate	.	.	.	1	.	.	.	.	.	1	.	.	2
Unlawful Firearm Poss By Serious Felon	.	.	2	.	.	.	.	.	22	.	.	.	24
Voluntary Manslaughter	.	.	.	.	.	.	1	.	.	.	.	.	1
	5	7	33	11	4	8	26	75	109	194	47	.	519

Rockville Facility Report 08 01 2020

	Felony Level												
Most Serious Offense	**Murder**	**FA**	**FB**	**FC**	**FD**	**F1**	**F2**	**F3**	**F4**	**F5**	**F6**	**HO***	**N**
Aggravated Battery	.	.	1	.	.	2	.	9	.	.	.	.	12
Aiding Inducing/Causing An Offense	.	4	3	.	.	2	5	4	4	5	.	.	27
Arson	.	.	1	.	.	.	1	1	3	.	.	.	6
Assisting A Criminal	.	.	.	.	.	.	.	.	.	3	.	.	3
Attempt To Commit Felony	.	9	2	.	.	3	7	4	.	5	1	.	31
Auto Theft, Receiving Stolen Auto Parts	.	.	.	.	.	.	.	.	.	.	1	.	1
Battery	.	1	1	1	.	.	2	5	.	19	.	.	29
Burglary	.	3	6	2	.	1	2	3	38	15	.	.	70
CONTRIB TO DELINQUENCY	.	.	.	.	.	.	.	.	.	1	.	.	1
Carjacking	.	.	1	.	.	.	.	.	.	.	.	.	1
Check Fraud	.	.	.	1	.	.	.	.	.	.	.	.	1
Child Exploitation	.	.	.	.	.	.	.	.	.	1	.	.	1
Child Molesting	.	24	5	.	.	8	.	4	4	.	.	.	45
Child Seduction	.	.	.	.	.	.	.	.	.	1	.	.	1
Child Solicitation	.	.	.	.	.	.	.	.	.	3	.	.	3
Conspiracy	.	6	2	.	.	1	11	10	2	5	.	.	37
Corrupt Business Influence	.	.	.	1	.	.	.	.	.	4	.	.	5
Criminal Confinement	.	.	1	.	.	.	1	2	.	.	.	.	4
Criminal Deviate Conduct	.	3	.	.	.	.	.	.	.	.	.	.	3
Dealing In Cocaine Or Narcotic Drug	.	12	9	.	.	.	12	12	14	11	.	.	70
Dealing In Marijuana, Hash, or Hash Oil	.	.	.	.	.	.	.	.	.	.	1	.	1
Dealing In Methamphetamine	.	10	9	.	.	.	59	39	52	20	.	.	189
Dealing In Schedule I, II, or III Controlled Substance	.	4	7	.	.	.	1	4	2	2	.	.	20
Dealing In Schedule IV Controlled Subtance	.	.	1	.	.	.	.	.	.	.	.	.	1
Dealing Possessing Look-Alike Substance	.	.	.	.	.	.	.	.	.	3	.	.	3
Domestic Battery	.	.	.	.	.	.	.	.	.	10	2	.	12
Escape	.	.	.	.	.	.	.	.	.	8	14	.	22
Fail To Return To Accident Resulting in Serious Injury	.	.	.	.	.	.	.	1	.	.	.	.	1
Failure To Register As A Sex Offender	.	.	.	.	.	.	.	.	.	5	.	.	5
Forgery,Counterfeiting,Application Fraud	.	.	.	6	.	.	.	.	.	.	2	.	8
Fraud	.	.	.	.	.	.	.	.	.	.	4	.	4
Fraud On A Financial Institution	.	.	.	.	.	.	.	.	.	4	.	.	4
Handgun Violation	.	.	.	.	.	.	.	.	.	8	.	.	8
Human Sexual Trafficking	.	.	1	.	.	.	.	1	.	.	.	.	2
Incest	.	.	1	.	.	.	.	.	1	2	.	.	4
Inmate Fraud	.	.	.	.	.	.	.	.	.	1	.	.	1
Interference W/Medical Services	.	.	.	.	.	.	.	.	.	1	.	.	1

Rockville Facility Report 08 01 2020

	Felony Level												
Most Serious Offense	**Murder**	**FA**	**FB**	**FC**	**FD**	**F1**	**F2**	**F3**	**F4**	**F5**	**F6**	**HO***	**N**
Intimidation	.	.	.	.	.	.	.	.	.	4	1	.	5
Involuntary Manslaughter	.	.	.	.	.	.	.	.	.	2	.	.	2
Kidnapping	.	.	.	.	.	.	.	1	.	.	.	.	1
Maintaining Common Nuisance	.	.	.	.	1	.	.	.	.	.	1	.	2
Manufacture Methanphetamine	.	.	.	.	.	.	.	.	1	.	.	.	1
Murder	48	.	.	.	.	.	.	.	.	.	.	.	48
Neglect Of A Dependent	.	.	6	1	.	.	.	.	.	5	.	.	12
Neglect Of A Dependent Resulting in Serious Injury	.	.	.	.	.	.	.	19	.	.	.	.	19
Neglect Of Dependent Resulting In Death	.	7	.	.	.	11	.	.	.	.	.	.	18
Non Support Of Dependent Child	.	.	.	.	.	.	.	.	.	1	.	.	1
Obstruction Of Justice	.	.	.	.	.	.	.	.	.	.	1	.	1
Operate Vehicle After Suspended For Life	.	.	.	.	.	.	.	.	.	8	.	.	8
Operating Vehicle Intoxicated Resulting in Death	.	.	.	.	.	.	.	.	2	2	.	.	4
Operating Vehicle Intoxicated Resulting in Serious Bodily Injury	.	.	.	.	.	.	.	.	.	1	.	.	1
Operating Vehicle Intoxicated-Prior Conviction	.	.	.	.	.	.	.	.	.	.	2	.	2
Operating Vehicle While Intoxicated - Prior Conviction	.	.	.	.	.	.	.	.	.	1	.	.	1
Opererating Vehicle While Intoxicated - Prior Conviction	.	.	.	.	.	.	.	.	.	.	5	.	5
PROMOTING CHILD SEX. TRAFFICKING	.	.	.	.	.	.	.	1	.	.	.	.	1
Pharmacy Robbery	.	.	.	.	.	.	.	.	1	.	.	.	1
Pointing a Firearm	.	.	.	.	.	.	.	.	.	.	1	.	1
Possession Of A Controlled Substance	.	.	.	1	.	.	.	.	.	.	.	.	1
Possession Of Child Pornography	.	.	.	.	.	.	.	.	.	1	.	.	1
Possession Of Cocaine Or Narcotic Drug	.	.	.	.	.	.	.	4	1	13	7	.	25
Possession Of Methamphetamine	.	.	1	1	.	.	.	15	24	20	22	.	83
Possession Of Syringes Or Needles	.	.	.	.	1	.	.	.	.	.	6	.	7
Promoting Prostitution Under Age 18	.	.	2	.	.	.	.	.	1	.	.	.	3
Rape	.	.	.	.	.	.	.	2	.	.	.	.	2
Reckless Homicide	.	.	.	.	.	.	.	.	.	4	.	.	4
Resisting Law Enforcement	.	.	.	.	.	.	.	1	.	.	2	.	3
Robbery	.	3	6	1	.	.	8	30	.	5	.	.	53
Sexual Misconduct With A Minor	.	.	3	1	.	.	.	.	9	4	.	.	17
Strangulation	.	.	.	.	.	.	.	.	.	.	1	.	1
Theft,Receiving Stolen Property	.	.	.	.	.	.	.	.	.	7	16	.	23
Trafficking With An Inmate	.	.	.	.	.	.	.	.	.	6	.	.	6
Unlawful Firearm Poss By Serious Felon	.	.	1	.	.	.	.	.	6	.	.	.	7
Voluntary Manslaughter	.	6	1	.	.	.	16	.	.	.	.	.	23
	48	92	71	16	2	28	125	172	165	221	90	.	1030

South Bend Re-Entry Facility Report 08 01 2020

	Felony Level												
Most Serious Offense	**Murder**	**FA**	**FB**	**FC**	**FD**	**F1**	**F2**	**F3**	**F4**	**F5**	**F6**	**HO***	**N**
Accident Fail To Stop Resulting in Serious Injury or Death	.	.	.	.	.	.	.	.	.	1	.	.	1
Aggravated Battery	.	.	1	.	.	.	.	1	.	.	.	.	2
Aiding Inducing/Causing An Offense	.	.	.	.	.	.	.	.	1	1	.	.	2
Arson	.	1	.	.	.	.	.	.	2	.	.	.	3
Attempt To Commit Felony	.	2	.	.	.	.	.	.	.	.	.	.	2
Battery	.	.	1	1	.	.	.	.	.	2	.	.	4
Burglary	.	2	5	2	.	.	.	.	8	1	.	.	18
Conspiracy	.	3	.	.	.	.	.	.	.	.	.	.	3
Conversion	.	.	.	.	.	.	.	.	.	1	.	.	1
Corrupt Business Influence	.	.	.	.	.	.	.	.	.	2	.	.	2
Dealing In Cocaine Or Narcotic Drug	.	10	5	.	.	.	.	2	5	1	.	.	23
Dealing In Methamphetamine	.	1	.	.	.	.	.	1	3	4	.	.	9
Dealing In Schedule I, II, or III Controlled Substance	.	.	1	.	.	.	.	.	.	.	.	.	1
Forgery,Counterfeiting,Application Fraud	.	.	.	.	.	.	.	.	.	.	1	.	1
Handgun Violation	.	.	.	.	.	.	.	.	.	2	.	.	2
Intimidation	.	.	.	.	.	.	.	.	.	1	.	.	1
Murder	19	.	.	.	.	.	.	.	.	.	.	.	19
Non Support Of Dependent Child	.	.	.	4	.	.	.	.	.	1	.	.	5
Operate Vehicle After Suspended For Life	.	.	.	.	.	.	.	.	.	4	.	.	4
Operating Vehicle Intoxicated Resulting in Death	.	.	1	.	.	.	.	.	.	1	.	.	2
Operating Vehicle Intoxicated-Prior Conviction	.	.	.	.	.	.	.	.	.	.	1	.	1
Possession Of Cocaine Or Narcotic Drug	.	.	.	.	.	.	.	1	.	1	2	.	4
Possession Of Methamphetamine	.	.	1	.	.	.	.	1	1	2	.	.	5
Reckless Homicide	.	.	.	.	.	.	.	.	.	1	.	.	1
Resisting Law Enforcement	.	.	.	.	.	.	.	.	.	.	1	.	1
Robbery	.	1	10	1	.	.	1	4	.	.	.	.	17
Sale Of Unregistered Security	.	.	.	1	.	.	.	.	.	.	.	.	1
Theft,Receiving Stolen Property	.	.	.	.	.	.	.	.	.	1	2	.	3
Unlawful Firearm Poss By Serious Felon	.	.	.	.	.	.	.	.	3	.	.	.	3
Voluntary Manslaughter	.	3	1	.	.	.	.	.	.	.	.	.	4
	19	23	26	9	.	.	1	10	23	27	7	.	145

State Prison Facility Report 08 01 2020

	Felony Level												
Most Serious Offense	**Murder**	**FA**	**FB**	**FC**	**FD**	**F1**	**F2**	**F3**	**F4**	**F5**	**F6**	**HO***	**N**
Accident Fail To Stop Resulting in Serious Injury or Death	.	.	.	.	.	.	.	.	1	1	.	.	2
Aggravated Battery	.	.	17	.	.	2	.	20	.	.	.	.	39
Aiding Inducing/Causing An Offense	.	6	7	1	.	1	3	3	1	1	.	.	23
Arson	.	1	.	.	.	.	1	.	3	.	.	.	5
Assisting A Criminal	.	.	.	.	.	.	.	.	.	1	.	.	1
Assisting Suicide	.	.	.	1	.	.	.	.	.	.	.	.	1
Attempt To Commit Felony	.	76	4	.	.	31	3	5	.	1	.	.	120
Attempted Murder	.	.	.	.	.	1	.	.	.	.	.	.	1
Auto Theft, Receiving Stolen Auto Parts	.	.	.	.	.	.	.	.	.	1	2	.	3
Battery	.	5	4	2	.	.	1	2	.	17	.	.	31
Burglary	.	45	51	6	.	8	10	3	28	16	.	.	167
Carjacking	.	.	4	.	.	.	.	.	.	.	.	.	4
Child Molesting	.	196	11	.	.	76	.	2	4	.	.	.	289
Conspiracy	.	9	5	.	.	1	5	2	1	1	.	.	24
Corrupt Business Influence	.	.	.	1	.	.	.	.	.	1	.	.	2
Criminal Confinement	.	.	8	.	.	.	3	4	.	5	.	.	20
Criminal Deviate Conduct	.	20	3	.	.	.	.	.	.	.	.	.	23
Criminal Recklessness	.	.	.	1	.	.	.	.	.	2	.	.	3
Dealing In Cocaine Or Narcotic Drug	.	100	24	.	.	.	23	7	15	3	.	.	172
Dealing In Methamphetamine	.	21	11	.	.	.	42	7	17	2	.	.	100
Dealing In Schedule I, II, or III Controlled Substance	.	4	6	.	.	.	1	1	.	.	.	.	12
Dealing Possessing Look-Alike Substance	.	.	.	.	.	.	.	.	.	1	.	.	1
Domestic Battery	.	.	.	.	.	.	.	.	.	11	1	.	12
Escape	.	.	.	.	.	.	.	.	.	5	3	.	8
Fail To Return To Accident Resulting in Serious Injury	.	.	.	.	.	.	.	3	.	.	.	.	3
Failure To Register As A Sex Offender	.	.	.	.	.	.	.	.	.	2	.	.	2
Failure To Return Lawful Detention/Escape	.	.	1	.	.	.	.	.	.	.	.	.	1
Firearm Within 1 Mile School Property Without License	.	.	.	2	.	.	.	.	.	.	.	.	2
Forgery,Counterfeiting,Application Fraud	.	.	.	2	.	.	.	.	.	.	1	.	3
Fraud On A Financial Institution	.	.	.	.	.	.	.	.	.	2	.	.	2
Handgun Violation	.	.	.	.	.	.	.	.	.	16	.	.	16
Intimidation	.	.	.	1	.	.	.	.	.	3	1	.	5
Kidnapping	.	14	.	.	.	.	1	.	.	.	.	.	15
Maintaining Common Nuisance	.	.	.	.	.	.	.	.	.	.	1	.	1
Murder	704	.	.	.	.	.	.	.	.	.	.	.	704
Neglect Of A Dependent	.	.	1	.	.	.	.	.	.	1	1	.	3
Neglect Of Dependent Resulting In Death	.	7	.	.	.	8	.	.	.	.	.	.	15

State Prison Facility Report 08 01 2020

	Felony Level												
Most Serious Offense	**Murder**	**FA**	**FB**	**FC**	**FD**	**F1**	**F2**	**F3**	**F4**	**F5**	**F6**	**HO***	**N**
Non Support Of Dependent Child	.	.	.	2	.	.	.	.	.	1	1	.	4
Obliterating Handgun I.D.	.	.	.	.	.	.	.	.	.	1	.	.	1
Operate Vehicle After Suspended For Life	.	.	.	.	.	.	.	.	.	13	.	.	13
Operating Vehicle Intoxicated Resulting in Death	.	.	3	.	.	.	.	.	2	.	.	.	5
Operating Vehicle-Habit Traffic Violator	.	.	.	.	1	.	.	.	.	.	2	.	3
Possession Of A Controlled Substance	.	.	1	.	.	.	.	.	.	.	.	.	1
Possession Of Child Pornography	.	.	.	.	.	.	.	.	.	1	.	.	1
Possession Of Cocaine Or Narcotic Drug	.	6	.	.	.	.	.	1	3	5	1	.	16
Possession Of Dangerous Device	.	.	.	.	.	.	.	.	.	1	.	.	1
Possession Of Methamphetamine	.	.	1	.	.	.	.	5	1	7	5	.	19
Rape	.	50	8	.	.	12	.	4	.	.	.	.	74
Reckless Homicide	.	.	.	1	.	.	.	.	.	2	.	.	3
Residential Entry	.	.	.	.	.	.	.	.	.	.	1	.	1
Resisting Law Enforcement	.	.	.	.	.	.	.	1	.	2	1	.	4
Robbery	.	38	66	6	.	.	7	48	.	14	.	.	179
Sexual Misconduct With A Minor	.	.	6	1	.	.	.	.	2	.	.	.	9
Strangulation	.	.	.	.	.	.	.	.	.	.	1	.	1
Synthetic Identity Deception	.	.	.	.	.	.	.	.	.	.	1	.	1
Theft,Receiving Stolen Property	.	.	.	.	1	.	.	.	.	.	3	.	4
Trafficking With An Inmate	.	.	.	1	.	.	.	.	.	1	.	.	2
Unlawful Firearm Poss By Serious Felon	.	.	10	.	.	.	.	.	21	.	.	.	31
Voluntary Manslaughter	.	50	3	.	.	.	9	.	.	.	.	.	62
	704	648	255	28	2	140	109	118	99	141	26	.	2270

Wabash Valley Facility Report 08 01 2020

	Felony Level												
Most Serious Offense	**Murder**	**FA**	**FB**	**FC**	**FD**	**F1**	**F2**	**F3**	**F4**	**F5**	**F6**	**HO***	**N**
Aggravated Battery	.	.	15	.	.	4	.	22	.	.	.	.	41
Aiding Inducing/Causing An Offense	.	10	1	.	.	2	.	1	.	1	.	.	15
Arson	.	1	6	.	.	.	.	.	4	.	.	.	11
Assisting Suicide	.	.	.	.	.	.	.	.	.	1	.	.	1
Attempt To Commit Felony	.	75	6	.	.	17	2	6	2	6	.	.	114
Attempted Murder	.	.	.	.	.	2	.	.	.	.	.	.	2
Auto Theft, Receiving Stolen Auto Parts	.	.	.	.	.	.	.	.	.	3	1	.	4
Battery	.	5	2	3	.	.	1	.	.	19	3	.	33
Burglary	.	37	53	6	.	7	16	3	34	34	.	.	190
Carjacking	.	.	1	.	.	.	.	.	.	.	.	.	1
Child Exploitation	.	.	.	.	.	.	.	.	1	.	.	.	1
Child Molesting	.	232	15	.	.	71	.	4	5	.	.	.	327
Child Solicitation	.	.	.	1	.	.	.	.	.	.	.	.	1
Conspiracy	.	7	3	.	.	2	5	2	1	1	.	.	21
Contributing To The Delinquency Of Minor	.	.	.	.	.	.	.	.	.	.	1	.	1
Corrupt Business Influence	.	.	.	.	.	.	.	.	.	2	.	.	2
Criminal Confinement	.	.	8	.	.	.	2	4	.	1	.	.	15
Criminal Deviate Conduct	.	19	5	.	.	.	.	.	.	.	.	.	24
Criminal Recklessness	.	.	.	.	.	.	.	.	.	3	.	.	3
Dealing In Cocaine Or Narcotic Drug	.	43	17	.	.	.	11	4	4	5	.	.	84
Dealing In Marijuana, Hash, or Hash Oil	.	.	.	.	.	.	.	.	.	1	1	.	2
Dealing In Methamphetamine	.	8	18	.	.	.	40	14	18	14	.	.	112
Dealing In Schedule I, II, or III Controlled Substance	.	4	5	.	.	.	3	.	.	1	.	.	13
Dealing Possessing Look-Alike Substance	.	.	.	.	.	.	.	.	.	1	.	.	1
Disarming A Law Enforcement Officer	.	.	.	.	.	.	.	.	.	1	.	.	1
Domestic Battery	.	.	.	.	.	.	.	.	.	4	.	.	4
Escape	.	.	.	.	.	.	.	.	2	4	.	.	6
Fail To Return To Accident Resulting in Serious Injury	.	.	.	.	.	.	.	1	.	.	.	.	1
Failure To Register As A Sex Offender	.	.	.	.	.	.	.	.	.	7	.	.	7
Failure To Return Lawful Detention/Escape	.	.	1	1	.	.	.	.	.	.	.	.	2
Forgery,Counterfeiting,Application Fraud	.	.	.	2	.	.	.	.	.	.	1	.	3
Fraud On A Financial Institution	.	.	.	.	.	.	.	.	.	3	.	.	3
Gang Activity	.	.	.	.	.	.	.	.	.	.	1	.	1
Handgun Violation	.	.	.	.	.	.	.	.	.	8	.	.	8
Intimidation	.	.	.	.	.	.	.	.	.	3	.	.	3
Kidnapping	.	17	.	.	.	.	1	1	.	.	.	.	19
Murder	544	.	.	.	.	.	.	.	.	.	.	.	544

Wabash Valley Facility Report 08 01 2020

	Felony Level												
Most Serious Offense	**Murder**	**FA**	**FB**	**FC**	**FD**	**F1**	**F2**	**F3**	**F4**	**F5**	**F6**	**HO***	**N**
Neglect Of A Dependent	.	.	.	1	.	.	.	.	.	.	.	.	1
Neglect Of A Dependent Resulting in Serious Injury	.	.	.	.	.	.	.	5	.	.	.	.	5
Neglect Of Dependent Resulting In Death	.	10	.	.	.	.	.	.	.	.	.	.	10
Non Support Of Dependent Child	.	.	.	.	1	.	.	.	.	.	.	.	1
Obstruction Of Justice	.	.	.	.	.	.	.	.	.	1	.	.	1
Operate Vehicle After Suspended For Life	.	.	.	.	.	.	.	.	.	9	.	.	9
Operating Vehicle Intoxicated Resulting in Death	.	.	5	.	.	.	.	.	4	2	.	.	11
Operating Vehicle Intoxicated Resulting in Serious Bodily Injury	.	.	.	.	.	.	.	.	.	1	.	.	1
Operating Vehicle While Intoxicated - Prior Conviction	.	.	.	.	.	.	.	.	.	1	.	.	1
Opererating Vehicle While Intoxicated - Prior Conviction	.	.	.	.	.	.	.	.	.	.	3	.	3
Possess Destructive Device Or Explosive	.	.	.	.	.	.	1	.	.	.	.	.	1
Possession Of A Controlled Substance	.	.	.	.	1	.	.	.	.	.	.	.	1
Possession Of Cocaine Or Narcotic Drug	.	3	1	.	.	.	.	.	1	5	1	.	11
Possession Of Dangerous Device	.	.	.	.	.	.	.	.	1	1	.	.	2
Possession Of Methamphetamine	.	.	1	.	.	.	.	3	9	16	5	.	34
Promoting Prostitution	.	.	.	.	.	.	.	.	.	1	.	.	1
Rape	.	48	7	.	.	12	.	5	.	.	.	.	72
Reckless Homicide	.	.	.	.	.	.	.	.	.	1	.	.	1
Removing, Damaging, Or Altering a VIN	.	.	.	1	.	.	.	.	.	.	.	.	1
Resisting Law Enforcement	.	.	1	.	.	.	.	1	.	.	2	.	4
Robbery	.	36	53	.	.	.	7	43	.	8	.	.	147
Sexual Misconduct With A Minor	.	.	7	.	.	.	.	.	.	.	.	.	7
Strangulation	.	.	.	.	.	.	.	.	.	.	1	.	1
Theft,Receiving Stolen Property	.	.	.	.	.	.	.	.	.	2	6	.	8
Unlawful Firearm Poss By Serious Felon	.	.	16	.	.	.	.	.	24	.	.	.	40
Voluntary Manslaughter	.	35	1	.	.	.	10	.	.	.	.	.	46
	544	590	248	15	2	117	99	119	110	171	26	.	2041

Westville Facility Report 08 01 2020

	Felony Level												
Most Serious Offense	**Murder**	**FA**	**FB**	**FC**	**FD**	**F1**	**F2**	**F3**	**F4**	**F5**	**F6**	**HO***	**N**
Accident Fail To Stop Resulting in Serious Injury or Death	.	.	.	.	.	.	.	.	.	4	.	.	4
Aggravated Battery	.	.	15	.	.	.	.	38	.	.	.	.	53
Aiding Inducing/Causing An Offense	.	3	3	.	.	.	.	15	5	6	1	.	33
Arson	.	1	7	.	.	.	.	.	16	.	.	.	24
Assisting A Criminal	.	.	.	1	.	.	.	.	.	.	.	.	1
Attempt To Commit Felony	.	40	6	.	.	2	5	18	4	13	1	.	89
Auto Theft, Receiving Stolen Auto Parts	.	.	.	2	3	.	.	.	.	5	2	.	12
Battery	.	2	8	4	.	.	.	9	.	104	4	.	131
Battery To A Child Causing Death	.	1	.	.	.	.	.	.	.	.	.	.	1
Bribery	.	.	.	.	.	.	.	.	.	1	.	.	1
Burglary	.	13	85	13	.	.	9	7	167	99	.	.	393
Carjacking	.	.	2	.	.	.	.	.	.	.	.	.	2
Carrying Handgun Without License	.	.	.	1	.	.	.	.	.	.	.	.	1
Check Fraud	.	.	.	.	1	.	.	.	.	.	.	.	1
Child Exploitation	.	.	.	.	.	.	.	.	.	1	.	.	1
Child Molesting	.	10	6	4	.	.	.	1	4	.	.	.	25
Child Possession of Firearm	.	.	.	.	.	.	.	.	.	2	.	.	2
Child Solicitation	.	.	.	.	.	.	.	.	.	1	.	.	1
Conspiracy	.	7	2	.	.	.	1	3	4	4	.	.	21
Corrupt Business Influence	.	.	.	2	.	.	.	.	.	6	.	.	8
Criminal Confinement	.	.	10	1	.	.	.	14	.	16	.	.	41
Criminal Deviate Conduct	.	2	1	.	.	.	.	.	.	.	.	.	3
Criminal Recklessness	.	.	.	1	2	.	.	.	.	7	6	.	16
Dealing In Cocaine Or Narcotic Drug	.	86	47	.	.	.	16	48	42	23	.	.	262
Dealing In Marijuana, Hash, or Hash Oil	.	.	.	.	.	.	.	.	.	.	1	.	1
Dealing In Methamphetamine	.	16	55	.	.	.	38	58	76	44	.	.	287
Dealing In Schedule I, II, or III Controlled Substance	.	10	20	.	.	.	2	3	4	2	.	.	41
Dealing In Schedule IV Controlled Subtance	.	.	.	.	.	.	.	3	1	.	.	.	4
Dealing Possessing Look-Alike Substance	.	.	.	.	.	.	.	.	.	5	5	.	10
Disarming A Law Enforcement Officer	.	.	.	.	.	.	.	.	.	6	.	.	6
Domestic Battery	.	.	.	.	1	.	.	.	.	63	8	.	72
Domestic Battery with Serious Bodily Injury Under Age 14	.	.	.	.	.	.	.	1	.	.	.	.	1
Escape	.	.	.	.	.	.	.	.	.	16	9	.	25
Fail To Return To Accident Resulting in Serious Injury	.	.	.	.	.	.	.	5	.	.	.	.	5
Fail To Stop After Accident - Operating Vehicle Intoxicated	.	.	2	.	.	.	.	.	.	.	.	.	2
Failure To Appear	.	.	.	.	.	.	.	.	.	.	1	.	1
Failure To Register As A Sex Offender	.	.	.	1	.	.	.	.	.	38	.	.	39

Westville Facility Report 08 01 2020

	Felony Level												
Most Serious Offense	**Murder**	**FA**	**FB**	**FC**	**FD**	**F1**	**F2**	**F3**	**F4**	**F5**	**F6**	**HO***	**N**
Failure To Return Lawful Detention/Escape	.	.	2	.	1	.	.	.	.	.	.	.	3
Firearm Within 1 Mile School Property Without License	.	.	.	1	.	.	.	.	.	.	.	.	1
Forgery,Counterfeiting,Application Fraud	.	.	.	10	.	.	.	.	.	.	1	.	11
Fraud	.	.	.	.	.	.	.	.	.	.	2	.	2
Fraud On A Financial Institution	.	.	.	4	.	.	.	.	.	8	.	.	12
Handgun Violation	.	.	.	.	.	.	.	.	.	70	.	.	70
Intimidation	.	.	.	1	.	.	.	.	.	13	7	.	21
Invasion Of Privacy	.	.	.	.	.	.	.	.	.	.	2	.	2
Involuntary Manslaughter	.	.	.	.	.	.	.	.	.	1	.	.	1
Kidnapping	.	3	.	.	.	.	.	3	.	1	.	.	7
Manufacture Methanphetamine	.	.	.	.	.	.	.	1	6	.	.	.	7
Murder	97	.	.	.	.	.	.	.	.	.	.	.	97
Neglect Of A Dependent	.	.	1	.	.	.	.	.	.	3	.	.	4
Neglect Of A Dependent Resulting in Serious Injury	.	.	.	.	.	.	.	5	.	.	.	.	5
Neglect Of Dependent Resulting In Death	.	4	.	.	.	1	.	.	.	.	.	.	5
Non Support Of Dependent Child	.	.	.	10	.	.	.	.	.	3	1	.	14
Obliterating Handgun I.D.	.	.	.	.	.	.	.	.	.	2	.	.	2
Obstruction Of Justice	.	.	.	.	.	.	.	.	.	2	.	.	2
Operate Vehicle After Suspended For Life	.	.	.	.	.	.	.	.	.	56	.	.	56
Operating Vehicle Intoxicated Resulting in Death	.	.	.	.	.	.	.	.	14	3	.	.	17
Operating Vehicle Intoxicated Resulting in Serious Bodily Injury	.	.	.	.	.	.	.	.	.	1	2	.	3
Operating Vehicle Intoxicated-Prior Conviction	.	.	.	.	1	.	.	.	.	.	5	.	6
Operating Vehicle With Schedule I,II in Body - Causing Death	.	.	.	.	.	.	.	.	1	.	.	.	1
Operating Vehicle-Habit Traffic Violator	.	.	.	.	.	.	.	.	.	.	4	.	4
Opererating Vehicle While Intoxicated - Prior Conviction	.	.	.	.	.	.	.	.	.	.	7	.	7
Possession Of A Controlled Substance	.	.	.	.	1	.	.	.	.	.	.	.	1
Possession Of A Machine Gun Or Bomb	.	.	.	.	.	.	.	.	.	1	.	.	1
Possession Of Child Pornography	.	.	.	.	.	.	.	.	.	1	.	.	1
Possession Of Cocaine Or Narcotic Drug	.	6	3	1	.	.	.	7	11	16	14	.	58
Possession Of Dangerous Device	.	.	.	.	.	.	.	.	1	.	.	.	1
Possession Of Methamphetamine	.	1	2	.	.	.	.	21	31	72	21	.	148
Possession Of Syringes Or Needles	.	.	.	.	.	.	.	.	.	.	14	.	14
Possession Or Use Of Legend Drug	.	.	.	.	.	.	.	.	.	.	2	.	2
Prisoner Poss. Dangerous Device/Material	.	.	1	.	.	.	.	.	.	.	.	.	1
Promoting Prostitution	.	.	.	.	.	.	.	.	.	2	.	.	2
Rape	.	7	1	.	.	.	.	.	.	.	.	.	8
Reckless Homicide	.	.	.	1	.	.	.	.	.	1	.	.	2

Westville Facility Report 08 01 2020

	Felony Level												
Most Serious Offense	**Murder**	**FA**	**FB**	**FC**	**FD**	**F1**	**F2**	**F3**	**F4**	**F5**	**F6**	**HO***	**N**
Residential Entry	.	.	.	.	.	.	.	.	.	.	3	.	3
Resisting Law Enforcement	.	.	.	.	.	.	.	2	.	3	12	.	17
Robbery	.	27	89	6	.	.	3	126	.	60	.	.	311
Sexual Misconduct With A Minor	.	.	3	.	.	.	.	.	4	1	.	.	8
Stalking	.	.	.	1	.	.	.	.	3	7	.	.	11
Strangulation	.	.	.	.	.	.	.	.	.	1	.	.	1
Theft,Receiving Stolen Property	.	.	.	1	1	.	.	.	.	4	25	.	31
Unlawful Firearm Poss By Serious Felon	.	.	14	.	.	.	.	.	90	.	.	.	104
Unlawful Transfer of Handgun Ownership	.	.	.	.	.	.	.	.	.	1	.	.	1
Unlawful Use Of Body Armor	.	.	.	.	.	.	.	.	.	.	1	.	1
Voluntary Manslaughter	.	34	5	.	.	.	2	.	.	.	.	.	41
Welfare Fraud	.	.	.	1	.	.	.	.	.	.	.	.	1
	97	273	390	67	11	3	76	388	484	799	161	.	2749

Women's Prison Facility Report 08 01 2020

	Felony Level													
Most Serious Offense	**Murder**	**FA**	**FB**	**FC**	**FD**	**F1**	**F2**	**F3**	**F4**	**F5**	**F6**	**HO***	**MA**	**N**
Aggravated Battery	.	.	3	.	.	.	.	10	.	.	.	.	.	13
Aiding Inducing/Causing An Offense	.	4	2	.	.	1	1	3	.	.	.	.	.	11
Arson	.	1	2	.	.	.	1	.	2	.	.	.	.	6
Assisting A Criminal	.	.	.	.	.	.	.	.	.	2	.	.	.	2
Attempt To Commit Felony	.	6	.	.	1	2	4	3	1	3	.	.	.	20
Battery	.	2	.	.	.	.	.	.	.	26	3	.	.	31
Battery To A Child Causing Death	.	1	.	.	.	.	.	.	.	.	.	.	.	1
Burglary	.	.	4	.	.	2	.	.	26	11	.	.	.	43
Child Molesting	.	.	.	.	.	1	.	.	.	.	.	.	.	1
Conspiracy	.	1	4	.	.	1	4	2	1	4	.	.	.	17
Conversion	.	.	.	.	.	.	.	.	.	1	.	.	.	1
Corrupt Business Influence	.	.	.	.	.	.	.	.	.	2	.	.	.	2
Criminal Confinement	.	.	.	.	.	.	.	5	.	.	.	.	.	5
Criminal Recklessness	.	.	.	.	.	.	.	.	.	2	.	.	.	2
Dealing In Cocaine Or Narcotic Drug	.	8	4	.	.	.	3	3	9	9	.	.	.	36
Dealing In Methamphetamine	.	8	6	.	.	.	30	21	29	9	.	.	.	103
Dealing In Schedule I, II, or III Controlled Substance	.	4	4	.	.	.	2	1	3	2	.	.	.	16
Dealing Possessing Look-Alike Substance	.	.	.	.	.	.	.	.	.	1	.	.	.	1
Domestic Battery	.	.	.	.	.	.	.	.	.	7	.	.	.	7
Escape	.	.	.	.	.	.	.	.	.	7	15	.	.	22
Failure To Appear	.	.	.	.	.	.	.	.	.	.	1	.	.	1
Forgery,Counterfeiting,Application Fraud	.	.	.	4	.	.	.	.	.	.	.	.	.	4
Fraud On A Financial Institution	.	.	.	.	.	.	.	.	.	4	.	.	.	4
Handgun Violation	.	.	.	.	.	.	.	.	.	5	.	.	.	5
Incest	.	.	1	.	.	.	.	.	.	.	.	.	.	1
Insurance Fraud	.	.	.	.	.	.	.	.	.	1	.	.	.	1
Intimidation	.	.	.	.	.	.	.	.	.	3	.	.	.	3
Kidnapping	.	.	.	.	.	.	.	1	.	.	.	.	.	1
Maintaining Common Nuisance	.	.	.	.	1	.	.	.	.	.	1	.	.	2
Murder	74	.	.	.	.	.	.	.	.	.	.	.	.	74
Neglect Of A Dependent	.	.	.	.	.	.	.	.	.	4	.	.	.	4
Neglect Of A Dependent Resulting in Serious Injury	.	.	.	.	.	.	.	10	.	.	.	.	.	10
Neglect Of Dependent Resulting In Death	.	9	.	.	.	10	.	.	.	.	.	.	.	19
Oper Veh Intox Alcohal Conc >=.15	.	.	.	.	.	.	.	.	.	.	.	.	1	1
Operate Vehicle After Suspended For Life	.	.	.	.	.	.	.	.	.	4	.	.	.	4
Operating Vehicle Intoxicated Resulting in Death	.	.	1	.	.	.	.	.	5	1	.	.	.	7
Operating Vehicle Intoxicated-Prior Conviction	.	.	.	.	.	.	.	.	.	.	3	.	.	3

Women's Prison Facility Report 08 01 2020

	Felony Level													
Most Serious Offense	**Murder**	**FA**	**FB**	**FC**	**FD**	**F1**	**F2**	**F3**	**F4**	**F5**	**F6**	**HO***	**MA**	**N**
Operating Vehicle While Intoxicated - Prior Conviction	.	.	.	.	.	.	.	.	.	1	.	.	.	1
Opererating Vehicle While Intoxicated - Prior Conviction	.	.	.	.	.	.	.	.	.	.	4	.	.	4
Possess Destructive Device Or Explosive	.	.	.	.	.	.	.	.	.	1	.	.	.	1
Possession Of Cocaine Or Narcotic Drug	.	.	.	.	1	.	.	2	.	3	2	.	.	8
Possession Of Methamphetamine	.	.	1	.	.	.	.	5	8	20	19	.	.	53
Possession Of Syringes Or Needles	.	.	.	.	.	.	.	.	.	.	6	.	.	6
Possession Or Use Of Legend Drug	.	.	.	.	.	.	.	.	.	.	1	.	.	1
Reckless Homicide	.	.	.	.	.	.	.	.	.	2	.	.	.	2
Resisting Law Enforcement	.	.	.	.	.	.	.	.	.	.	3	.	.	3
Robbery	.	4	6	1	.	.	9	19	.	6	.	.	.	45
Stalking	.	.	.	.	.	.	.	.	.	1	.	.	.	1
Theft,Receiving Stolen Property	.	.	.	.	1	.	.	.	.	2	10	.	.	13
Trafficking With An Inmate	.	.	.	.	.	.	.	.	.	5	.	.	.	5
Unlawful Firearm Poss By Serious Felon	.	.	1	.	.	.	.	.	1	.	.	.	.	2
Voluntary Manslaughter	.	8	.	.	.	.	5	.	.	.	.	.	.	13
	74	56	39	5	4	17	59	85	85	149	68	.	1	642