

Indiana Department of Correction

Division of Research & Technology

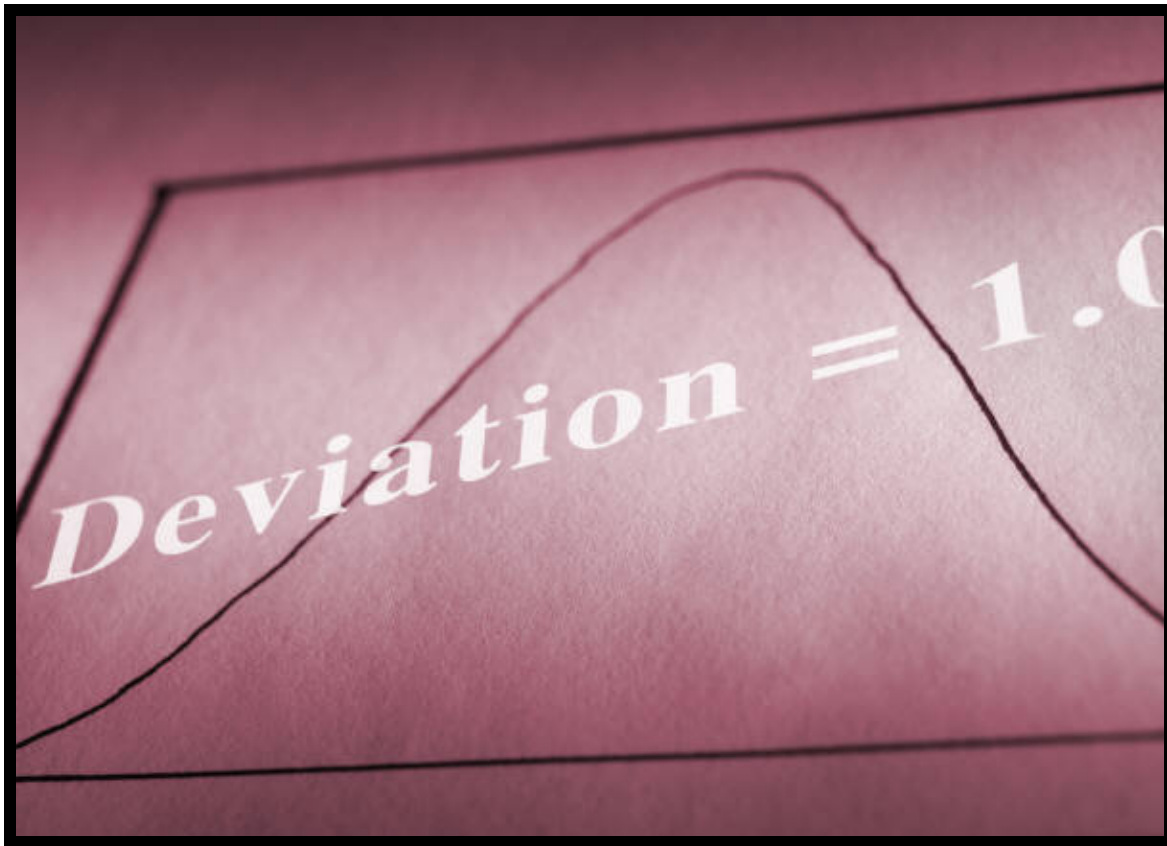

Offender Population Statistical Report

- Calendar Year 2016 -

Bruce Lemmon, Commissioner

**Indiana Department of Correction
Indiana Government Center South, Room E334
302 W. Washington Street
Indianapolis, IN 46204**

**Prepared by:
Josh Spear, Research Analyst
(317) 234-4417
jspear2@idoc.in.gov**

This report and previous reports may be found at:

<http://www.in.gov/idoc/2376.htm>





Offender Statistics



Indiana Department of Correction
Table 1
Offender Average Daily Population, by Facility Security Level
Calendar Year 2016

Minimum Security - Adult MALE

	2016 Average Daily Population
Chain O'Lakes	121
Edinburgh	300
Henryville	60
Miami - MCA	190
New Castle - NCA	198
Pendleton - IRO	195
Westville - WCA	361
Wabash Valley - WVA	150
Indianapolis Re-Entry	285
Total	1,861

Re-Entry & Work Release - Adult MALE

	2016 Average Daily Population
Bartholomew Co. Re-Entry	8
Chain O'Lakes Re-Entry	3
Clark Co. Re-Entry	3
Duvall Center Re-Entry	27
Elkhart Co. Re-Entry	1
Lake Co. Re-Entry	4
Liberty Hall Re-Entry	1
South Bend Re-Entry	146
Tippecanoe County Re-Entry	1
VOA/Hope Hall Re-Entry	19
Starke Co. PI - TC	27
Total	241

Table 1 (Cont.)

Medium Security - Adult MALE	
	2016 Average Daily Population
	Count
Branchville	1,219
Correctional Industrial	1,407
Indiana State Prison ISO	248
Plainfield	1,572
Putnamville	2,080
Heritage Trail	776
Westville	2,425
New Castle	<u>2,405</u>
Total	12,133

Maximum Security - Adult MALE	
	2016 Average Daily Population
Miami	2,878
Indiana State Prison	1,936
Pendleton	1,295
Pendleton Treatment Unit	184
ISR Secure Housing Unit	46
Reception Diag. Center	439
New Castle Annex	440
New Castle Mental Health	117
WCU Secure Housing Unit	104
Wabash Valley	1,660
WVS Secure Housing Unit	<u>147</u>
Total	9,246

Minumum Security & Re-Entry - Adult FEMALE

	2016 Average Daily Population
Madison	533
Brandon Hall Re-Entry	20
Crane House	21
Elkhart Co. Re-Entry	0
Jefferson Co. Re-Entry	35
Liberty Hall Re-Entry	2
Theodora House	6
VOA/Evansville/Female	<u>5</u>
Total	621

Medium Security - Adult FEMALE

Rockville	<u>925</u>
Total	925

Maximum Security - Adult FEMALE

Women's Prison	606
Rockville Intake	<u>144</u>
Total	750

JAIL BED COUNT

Adult Male	341
Adult Female	<u>56</u>
Total	397

Table 1 (Cont.)

JUVENILE OFFENDERS

	2016 Average Daily Population
Juvenile Male	
Camp Summit	62
Logansport Juvenile Intake/Diagnostic Facility	27
North Central Juvenile Correctional Facility	118
Pendleton Juvenile Correctional Facility	<u>176</u>
Total	383
Juvenile Female	
Madison Juvenile Correctional Facility	47

Table 1 (Cont.)

TOTALS

	2016 Average Daily Population
GRAND TOTAL FOR ALL ADULT MALES (Includes Jail Bed Count and Contracted Beds)	23,821
TOTAL FOR ADULT MALES IDOC FACILITIES ONLY	23,392
GRAND TOTAL FOR ALL ADULT FEMALES (Includes Jail Bed Count and Contracted Beds)	2,352
TOTAL FOR ADULT FEMALES IDOC FACILITIES ONLY	2,243
TOTAL FOR JUVENILE MALES	383
TOTAL FOR JUVENILE FEMALES	47
GRAND TOTAL FOR THE DEPARTMENT (Includes Jail Bed Count and Contracted Beds)	26,603
GRAND TOTAL FOR THE DEPARTMENT (Excludes Jail Bed Count and Contracted Beds)	26,065

Sources: Planning Division Facility Body Count Report
 Planning Division Juvenile Daily Count Report
 OIS - Jail Bed Count
 Operational Support Services - Vacancy Report

Indiana Department of Correction
Table 2
Facility Population on the First Day of Each Month
(Excludes County Jail "Back-ups" & Contracted Beds)

<u>2015</u>	<u>Adult Male</u>	<u>Adult Female</u>	<u>Juvenile Male</u>	<u>Juvenile Female</u>	<u>Total</u>
January	24,666	2,502	393	46	27,607
February	24,744	2,481	397	44	27,666
March	24,870	2,495	380	42	27,787
April	24,863	2,489	365	35	27,752
May	24,759	2,473	371	42	27,645
June	24,633	2,440	379	55	27,507
July	24,550	2,422	375	56	27,403
August	24,507	2,429	374	44	27,354
September	24,376	2,369	384	51	27,180
October	24,325	2,362	402	61	27,150
November	24,330	2,339	432	51	27,152
December	24,170	2,329	419	52	26,970

<u>2016</u>	<u>Adult Male</u>	<u>Adult Female</u>	<u>Juvenile Male</u>	<u>Juvenile Female</u>	<u>Total</u>
January	24,222	2,364	399	57	27,042
February	23,855	2,375	403	50	26,683
March	23,650	2,364	389	48	26,451
April	23,594	2,435	408	44	26,481
May	23,552	2,299	399	46	26,296
June	23,366	2,245	379	43	26,033
July	23,189	2,202	379	48	25,818
August	23,089	2,214	375	51	25,729
September	23,026	2,184	368	44	25,622
October	23,145	2,167	377	50	25,739
November	23,075	2,137	365	48	25,625
December	22,995	2,116	376	49	25,536

Sources: Planning Division Facility Body Count Report
 Planning Division Juvenile Daily Count Report

Indiana Department of Correction

Table 3 Parole Caseload 2016

Total Parole Population on the First Day of Each Month

<u>Calendar Year 2016</u>	<u>Indiana Parolees</u>				<u>Other Jurisdiction</u>				<u>Total</u>
	<u>Adult Male</u>	<u>Adult Female</u>	<u>Juvenile Male</u>	<u>Juvenile Female</u>	<u>Adult Male</u>	<u>Adult Female</u>	<u>Juvenile Male</u>	<u>Juvenile Female</u>	
January	8,400	1,046	46	1	549	71	10	2	10,125
February	8,380	1,020	44	2	559	72	9	2	10,088
March	8,323	990	40	2	539	72	9	2	9,977
April	8,144	978	43	5	522	70	10	1	9,773
May	8,140	974	39	5	529	66	12	2	9,767
June	8,061	974	31	5	537	64	11	1	9,684
July	7,926	958	29	3	526	64	9	1	9,516
August	7,910	965	33	2	522	60	7	1	9,500
September	7,853	947	35	3	510	62	5	1	9,416
October	7,777	925	37	4	478	61	6	1	9,289
November	7,723	906	32	4	465	57	6	0	9,193
December	7,665	913	28	5	460	56	6	0	9,133

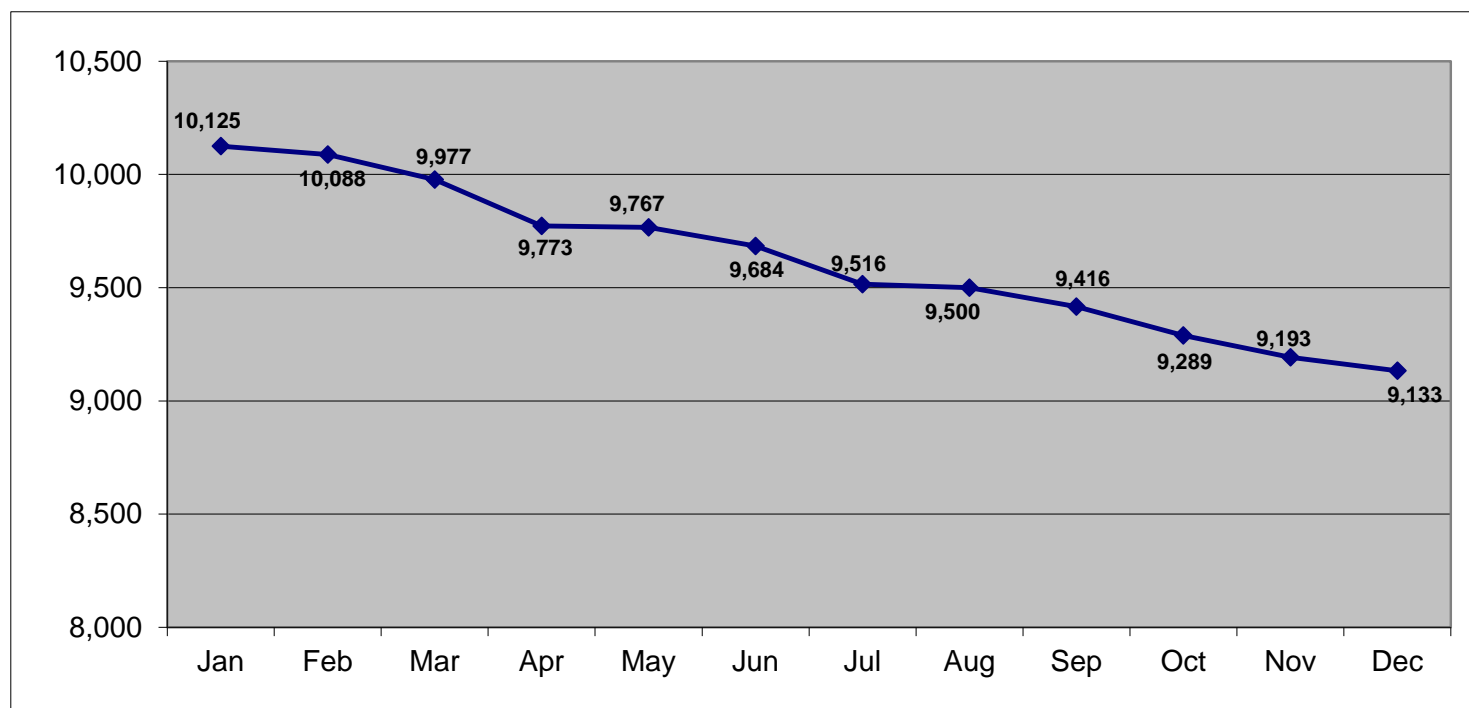

Sources: Juvenile Services
Parole Division
SAS - juvparl2.pgm



Adult Offender Statistics



Indiana Department of Correction
Table 4
Yearly Admissions and Releases
Adult Offenders
2016

ADMISSIONS	Male	Female
New Commitments	4,253	625
Parole Violators - New Commits	373	16
Parole Violators - Technical	1,804	181
Unsentenced (Safekeepers)	24	3
Return from Escape - Secure Facility	1	0
Return from Escape - Non-Secure Facility	17	3
Return from Escape - CTP Absconds	7	0
Probation Violators - New Commits	1,070	200
Probation Violators - Technical	2,187	546
Return from CTP - New Commits	11	2
Return from CTP - Technical	222	14
Unknown (Missing Data)	3	1
TOTAL ADMISSIONS	9,972	1591
 RELEASES		
Parole	6,219	842
Probation	3,174	599
Escape - Secure Facility	0	0
Walk-Away - Non-Secure Facility	36	24
Discharged	935	297
Unsentenced Discharged	15	2
Other (i.e. Death)	70	2
Community Transition Program (CTP)	1,497	264
CTP Absconds	48	5
Unknown (Missing Data)	0	0
TOTAL RELEASES	11,994	2035

*Of the 4,253 new commitments of male felons, 2,172 (51.1%) had a prior commitment.
Of the 625 new commitments of female felons, 223 (35.7%) had a prior commitment.*

Indiana Department of Correction
Table 5
New Admissions by County of Commitment - Adult Offenders
2016

County	Murder	FA	FB	FC	FD	Felony Level						HO	Total
						F1	F2	F3	F4	F5	F6		
Adams	0	4	5	6	1	0	1	6	3	10	7	0	43
Allen	2	8	55	64	89	6	4	54	51	177	27	0	537
Bartholomew	0	1	15	4	9	0	0	2	9	21	10	0	71
Benton	0	0	1	2	0	0	0	0	2	2	2	0	9
Blackford	0	0	3	3	6	1	0	1	1	10	5	0	30
Boone	0	1	8	10	15	0	1	2	6	5	1	0	49
Brown	1	0	0	1	0	0	1	0	1	0	0	0	4
Carroll	0	0	1	2	7	0	1	2	1	3	6	0	23
Cass	0	3	12	11	4	1	5	3	8	28	0	0	75
Clark	0	6	17	4	8	1	3	5	7	20	1	0	72
Clay	0	0	2	4	12	0	1	2	3	7	5	0	36
Clinton	0	1	12	8	4	0	0	1	7	32	6	0	71
Crawford	0	1	2	2	0	1	0	0	3	3	0	0	12
Daviess	0	2	11	2	7	0	4	2	3	5	1	0	37
Dearborn	0	4	38	45	30	1	10	12	22	35	6	0	203
Decatur	0	2	12	9	5	0	0	4	3	18	18	0	71
DeKalb	0	2	4	2	0	0	2	1	3	9	3	0	26
Delaware	0	7	18	21	12	2	4	7	11	31	3	0	116
Dubois	0	0	4	5	2	1	1	2	5	12	1	0	33
Elkhart	3	25	68	46	47	2	9	20	29	71	28	0	348
Fayette	0	2	5	14	9	1	0	2	13	23	3	0	72
Floyd	1	0	18	16	4	1	1	1	10	10	1	0	63
Fountain	0	0	4	2	2	0	0	3	2	2	0	0	15
Franklin	0	0	3	0	32	0	0	2	3	6	2	0	48
Fulton	0	0	5	4	18	0	0	1	2	10	1	0	41
Gibson	0	0	8	2	1	1	4	4	3	15	0	0	38
Grant	1	5	21	12	32	2	5	6	21	35	12	0	152
Greene	0	0	16	2	1	2	1	4	4	12	3	0	45
Hamilton	1	4	29	27	78	0	1	12	8	38	10	1	209
Hancock	1	3	7	5	4	1	3	7	16	25	3	0	75
Harrison	2	2	9	3	5	1	1	3	8	8	0	0	42
Hendricks	1	0	14	8	8	0	4	6	14	27	6	0	88
Henry	0	2	15	7	2	0	2	2	8	25	10	0	73
Howard	0	4	25	18	44	0	6	7	7	15	5	0	131
Huntington	0	2	10	12	21	1	0	2	8	23	6	0	85
Jackson	0	2	13	8	5	0	3	4	8	13	0	0	56
Jasper	0	0	5	4	6	0	0	0	3	8	2	0	28
Jay	1	1	29	6	2	0	0	1	11	43	2	0	96
Jefferson	1	3	5	3	13	1	3	6	14	15	5	0	69
Jennings	0	0	5	8	26	0	0	1	2	6	5	0	53
Johnson	2	5	14	26	64	2	2	8	18	24	26	0	191
Knox	0	0	4	2	4	0	0	2	2	3	1	0	18
Kosciusko	2	2	14	8	5	1	3	2	18	44	2	0	101
LaGrange	0	0	10	1	7	0	1	0	7	6	0	0	32
Lake	7	8	33	35	21	1	2	18	16	66	13	0	220
LaPorte	2	6	28	16	4	1	2	13	20	34	1	0	127
Lawrence	0	0	11	4	8	0	0	6	8	19	12	0	68

Data based on Most Serious Offense and include only New- and Recommitments.

Parole violators are not included.

**"Unknown" is offenders who were sentenced to DOC, but no sentence information was received.

**"Other" may include missing, habitual offense, contempt of court, or misdemeanor.

Source: Prsadm7.pgm

Indiana Department of Correction
Table 5 Continued
New Admissions by County of Commitment - Adult Offenders

County	Felony Level												Total
	Murder	FA	FB	FC	FD	F1	F2	F3	F4	F5	F6	Other	
Madison	1	5	80	70	78	4	6	14	35	72	35	0	400
Marion	27	53	315	157	103	20	74	175	179	429	43	0	1,575
Marshall	1	2	11	4	12	2	1	1	14	23	0	0	71
Martin	0	2	4	1	1	0	2	0	5	11	2	0	28
Miami	0	1	7	3	8	0	0	1	0	9	1	0	30
Monroe	0	3	26	15	17	2	5	7	7	18	6	0	106
Montgomery	0	2	6	8	10	1	1	5	9	15	9	0	66
Morgan	0	4	5	6	1	1	1	2	8	21	1	0	50
Newton	0	0	0	5	3	0	0	0	1	5	5	0	19
Noble	0	0	16	8	3	0	0	4	9	17	0	0	57
Ohio	0	0	1	4	8	0	0	1	4	4	1	1	24
Orange	0	1	4	1	2	2	0	0	3	0	0	0	13
Owen	0	0	3	1	0	1	0	1	2	9	0	0	17
Parke	0	0	4	2	4	0	0	3	1	3	1	0	18
Perry	0	0	3	1	4	0	0	3	2	5	3	0	21
Pike	0	0	4	1	1	0	0	7	4	5	2	1	25
Porter	3	3	16	13	8	1	1	1	5	11	4	0	66
Posey	0	0	3	4	2	0	0	4	5	14	3	0	35
Pulaski	0	0	5	2	1	0	1	0	0	5	0	0	14
Putnam	0	0	4	14	17	1	0	6	7	7	3	0	59
Randolph	0	0	5	3	1	0	0	1	6	6	0	0	22
Ripley	0	0	10	11	22	1	1	1	1	8	7	0	62
Rush	0	1	4	3	0	0	0	2	7	14	2	0	33
St. Joseph	10	11	27	24	27	9	13	43	20	82	31	0	297
Scott	1	1	8	16	31	0	6	7	11	26	8	0	115
Shelby	0	4	20	16	22	2	5	10	14	31	8	0	132
Spencer	0	0	3	0	4	0	0	0	1	3	1	0	12
Starke	0	0	3	3	4	0	0	1	3	8	3	0	25
Steuben	0	0	1	8	4	0	2	3	4	10	5	0	37
Sullivan	1	0	4	1	1	0	0	3	1	8	1	0	20
Switzerland	0	0	3	5	3	0	1	2	1	2	1	0	18
Tippecanoe	4	10	33	53	33	4	9	18	31	76	24	3	298
Tipton	0	0	1	0	1	0	0	0	0	0	0	0	2
Union	1	0	2	1	1	0	1	0	3	7	0	0	16
Vanderburgh	1	4	29	17	29	5	22	42	51	112	21	0	333
Vermillion	0	1	6	3	5	1	0	6	3	1	4	0	30
Vigo	1	2	29	20	17	4	6	24	23	20	14	0	160
Wabash	0	0	14	9	18	2	0	3	9	24	5	0	84
Warren	0	0	1	0	1	0	0	0	0	1	0	0	3
Warrick	0	1	4	2	1	0	2	2	4	6	1	0	23
Washington	0	0	8	6	9	0	0	1	10	13	4	0	51
Wayne	1	2	18	13	10	4	3	7	15	49	8	0	130
Wells	0	3	7	7	7	1	0	2	13	19	9	0	68
White	0	2	3	0	0	1	0	4	5	5	1	0	21
Whitley	0	1	9	3	0	0	1	1	5	13	1	0	34
Unknown	0	0	0	0	0	0	0	0	0	0	0	0	0
TOTAL	80	237	1,417	1,048	1,218	101	255	667	970	2,284	539	6	8,822

Data based on Most Serious Offense and include only New- and Rec commitments.

Parole violators are not included.

**"Unknown" is offenders who were sentenced to DOC, but no sentence information was received.

**"Other" may include missing, habitual offense, contempt of court, or misdemeanor.

Source: Prsadm7.pgm

Indiana Department of Correction
Table 6
Release Type by County of Commitment - Adult Offenders
2016

County	Release Type				Total	County	Release Type				Total
	Parole	Probation	Discharged	CTP			Parole	Probation	Discharged	CTP	
Adams	47	11	4	10	72	Madison	242	139	19	123	523
Allen	396	203	70	177	846	Marion	1,560	647	319	280	2,806
Bartholomew	102	23	23	29	177	Marshall	31	50	8	13	102
Benton	4	5	1	0	10	Martin	17	6	3	6	32
Blackford	28	6	7	3	44	Miami	29	14	9	3	55
Boone	52	30	6	4	92	Monroe	120	35	18	16	189
Brown	5	4	1	0	10	Montgomery	75	21	6	17	119
Carroll	28	10	0	9	47	Morgan	56	25	5	7	93
Cass	24	30	2	41	97	Newton	17	3	3	0	23
Clark	31	64	7	9	111	Noble	46	44	10	7	107
Clay	18	11	6	10	45	Ohio	6	14	3	0	23
Clinton	45	46	5	22	118	Orange	12	5	0	8	25
Crawford	5	9	2	1	17	Owen	7	8	2	2	19
Daviess	20	22	0	9	51	Parke	20	7	1	4	32
Dearborn	136	146	29	3	314	Perry	38	11	8	0	57
Decatur	39	26	11	20	96	Pike	10	11	0	2	23
DeKalb	29	17	3	10	59	Porter	103	20	6	3	132
Delaware	62	52	5	22	141	Posey	27	17	7	13	64
Dubois	26	4	2	4	36	Pulaski	3	9	0	8	20
Elkhart	267	192	39	79	577	Putnam	40	22	12	1	75
Fayette	52	34	2	38	126	Randolph	5	6	0	10	21
Floyd	54	29	7	8	98	Ripley	37	37	15	5	94
Fountain	19	6	1	2	28	Rush	24	14	5	5	48
Franklin	16	39	6	2	63	St. Joseph	215	100	28	53	396
Fulton	31	19	4	2	56	Scott	81	34	20	0	135
Gibson	28	16	2	14	60	Shelby	96	61	43	17	217
Grant	99	91	17	23	230	Spencer	8	5	3	1	17
Greene	35	41	2	5	83	Starke	24	13	5	12	54
Hamilton	153	78	74	8	313	Steuben	34	12	4	17	67
Hancock	40	21	5	12	78	Sullivan	8	10	1	0	19
Harrison	24	44	7	8	83	Switzerland	3	9	2	0	14
Hendricks	110	23	15	7	155	Tippecanoe	106	172	11	34	323
Henry	41	41	8	19	109	Tipton	2	3	1	2	8
Howard	82	83	23	63	251	Union	7	4	2	4	17
Huntington	89	62	10	2	163	Vanderburgh	286	68	49	80	483
Jackson	94	28	11	8	141	Vermillion	21	6	0	4	31
Jasper	18	8	1	4	31	Vigo	79	48	7	57	191
Jay	33	31	7	11	82	Wabash	57	29	21	18	125
Jefferson	75	21	5	20	121	Warren	6	3	2	0	11
Jennings	80	15	19	0	114	Warrick	22	6	4	9	41
Johnson	176	70	40	11	297	Washington	38	24	4	5	71
Knox	28	8	6	7	49	Wayne	180	39	19	9	247
Kosciusko	46	35	3	11	95	Wells	37	32	5	4	78
LaGrange	16	26	6	2	50	White	13	3	1	3	20
Lake	239	36	21	110	406	Whitley	17	24	2	8	51
LaPorte	85	66	8	5	164	Unknown	7	2	20	5	34
Lawrence	62	19	3	22	106	TOTAL	7,061	3,773	1,249	1,761	13,844

This data excludes Temporary Moves, Safekeepers, Predispositions, Escapes, and Deaths.
Does not include offenders released from CTP or Out of State Parole.
Source: prisrel7.pgm

Indiana Department of Correction

Table 7

Department of Correction Offenders Held in County Jails Average Daily Population

2016

<u>County</u>	<u>Adult Male</u>	<u>Adult Female</u>	<u>County</u>	<u>Adult Male</u>	<u>Adult Female</u>	<u>County</u>	<u>Adult Male</u>	<u>Adult Female</u>
Adams	1	0	Hendricks	6	1	Pike	0	0
Allen	21	3	Henry	2	0	Porter	3	0
Bartholomew	2	1	Howard	9	2	Posey	1	0
Benton	1	0	Huntington	3	1	Pulaski	1	0
Blackford	6	0	Jackson	4	1	Putnam	8	1
Boone	2	0	Jasper	1	0	Randolph	1	0
Brown	1	0	Jay	2	1	Ripley	3	1
Carroll	3	0	Jefferson	4	1	Rush	2	0
Cass	2	1	Jennings	4	1	St. Joseph	23	7
Clark	4	0	Johnson	3	2	Scott	3	1
Clay	8	1	Knox	1	0	Shelby	3	1
Clinton	4	1	Kosciusko	6	1	Spencer	1	0
Crawford	0	0	LaGrange	2	0	Starke	3	0
Daviess	3	0	Lake	17	1	Steuben	1	0
Dearborn	5	1	LaPorte	7	1	Sullivan	1	0
Decatur	1	0	Lawrence	2	0	Switzerland	1	0
DeKalb	1	0	Madison	5	1	Tippecanoe	7	1
Delaware	4	1	Marion	19	2	Tipton	0	0
Dubois	1	0	Marshall	2	1	Union	0	0
Elkhart	20	2	Martin	2	0	Vanderburgh	15	2
Fayette	3	1	Miami	7	0	Vermillion	2	0
Floyd	4	0	Monroe	3	0	Vigo	7	1
Fountain	0	0	Montgomery	2	0	Wabash	2	0
Franklin	1	0	Morgan	3	1	Warren	6	1
Fulton	3	1	Newton	1	0	Warrick	1	0
Gibson	1	0	Noble	3	0	Washington	1	0
Grant	6	2	Ohio	0	0	Wayne	12	2
Greene	1	0	Orange	1	0	Wells	2	1
Hamilton	3	1	Owen	0	0	White	4	1
Hancock	1	0	Parke	1	0	Whitley	1	0
Harrison	2	0	Perry	1	0			
						Total	349	58

* Data is based on known frequencies reported by the counties

Indiana Department of Correction
Table 8
Community Transition Program
Average Daily Populations

<u>Month</u>	<u>2012</u>	<u>2013</u>	<u>2014</u>	<u>2015</u>	<u>2016</u>
January	483	493	521	457	518
February	474	475	511	442	480
March	483	511	492	468	492
April	586	510	470	529	518
May	514	509	496	549	499
June	506	522	504	539	469
July	520	533	494	539	491
August	511	495	475	559	496
September	502	513	479	538	509
October	501	527	484	564	478
November	498	558	482	528	470
December	<u>492</u>	<u>544</u>	<u>475</u>	<u>522</u>	<u>461</u>
YEARLY AVERAGE	506	516	490	519	490

Source: CTP Database and OIS Warmbody

Indiana Department Of Correction
Table 9
Community Transition Program
2016 Release Information
Felony Levels A-D

Total number offenders eligible to be released during 2015 =		5,664
Felony A and B total =	3,388	
Felony C total =	1,600	
Felony D total =	637	
Murder =	39	
Total number offenders transitioned to counties for CTP =		1,528
By default (lack of response from judge)		
Felony A or B =	6	
Felony C =	155	
Felony D =	99	
By approval by court order from judge		
Felony A or B =	948	
Felony C =	229	
Felony D =	78	
Murder =	13	
Total number offenders transitioned to counties then returned to DOC due to refusal (court ordered denial upon receipt of offender) =		0
Total number of court ordered denials =		2,855
Felony A or B =	1,433	
Felony C =	1,048	
Felony D =	364	
Murder =	10	
Total number of Felony denials by default (no response from judge) =		755
Total number of offenders who became ineligible after eligibility determined but prior to CTP commencement date (reasons include change in Earliest Possible Date,		510
Felony A or B =	247	
Felony C =	167	
Felony D =	96	
Murder =	0	

Indiana Department Of Correction
Table 9
Community Transition Program
2016 Release Information
Felony Levels 1-6

Total number of offenders eligible to be released during December 2015 =	885
Felony 1 and 2 total =	7
Felony 3 and 4 total =	143
Felony 5 and 6 total =	735
Total number of offenders transitioned to counties for CTP =	301
By default (lack of response from judge)	
Felony 1 and 2 total	0
Felony 3 and 4 total	0
Felony 5 and 6 total	80
By approval by court order from judge	
Felony 1 and 2 total	3
Felony 3 and 4 total	43
Felony 5 and 6 total	175
Total number of offenders transitioned to counties then returned to DOC due to refusal (court ordered denial upon receipt of offender) =	0
Total number of court ordered denials =	465
Felony 1 and 2 total =	2
Felony 3 and 4 total =	78
Felony 5 and 6 total =	385
Total number of Felony 1 or 2, or Murder denials by default (no response from judge) =	0
Total number of offenders who became ineligible after eligibility determined but prior to CTP commencement date (reasons include change in Earliest Possible Release Date, change in warrant status, released to probation or to parole, other miscellaneous) =	125
Felony 1 and 2 total =	1
Felony 3 and 4 total =	19
Felony 5 and 6 total =	105

Source: SAS - CTP2 Adms

Indiana Department of Correction
Table 10
Total Number of Felony Offenses
Committed to the Indiana Department of Correction

Calendar Year 2016

		2016		
		SEX		
Felony Level	Primary Offense	Secondary Offense	F	M
	Murder (35-42-1-1)		3	99
Murder Total			3	99

		This Calendar Year		
		SEX		
Felony Level	Primary Offense	Secondary Offense	F	M
A Felony	Arson (35-43-1-1)		1	5
	Battery (35-42-2-1)		-	1
	Burglary (35-43-2-1)		-	6
	Child Molesting (35-42-4-3)		7	121
	Criminal Deviate Conduct (35-42-4-2)		-	4
	Criminal Gang Enhancement (35-50-2-15)		-	1
	Dealing Cocaine or Narcotic Drug (35-48-4-1)		11	83
	Dealing Methamphetamine (35-48-4-1.1)		3	19
	Dealing Sched I, II, or III Contrl Sub (35-48-4-2)		5	7
	Kidnapping (35-42-3-2)		-	3
	Neglect of a Dependent/Death (35-46-1-4)		1	2
	Possession of Cocaine or Narcotic Drug (35-48-4-6)		1	2
	Possession of Methamphetamine (35-48-4-6.1)		-	1
	Rape (35-42-4-1)		-	4
	Robbery (35-42-5-1)		-	12
	Voluntary Manslaughter (35-42-1-3)		-	6
A Felony Total			29	277

		2016		
		SEX		
Felony Level	Primary Offense	Secondary Offense	F	M
B Felony	Aggravated Battery (35-42-2-1.5)		2	31
	Arson (35-43-1-1)		3	13
	Battery (35-42-2-1)		2	6
	Battery by Bodily Waste (35-42-2-6)		-	1
	Burglary (35-43-2-1)		46	423
		Theft, Receiving Stolen Property (35-43-4-2)	-	1
	Carjacking (35-42-5-2)		-	11
	Child Molesting (35-42-4-3)		5	96
	Criminal Confinement (35-42-3-3)		2	37
	Criminal Deviate Conduct (35-42-4-2)		-	14
	Dealing Cocaine or Narcotic Drug (35-48-4-1)		47	223
	Dealing Methamphetamine (35-48-4-1.1)		46	163
	Dealing Sched I, II, or III Contrl Sub (35-48-4-2)		60	125
	Dealing Sched IV Contrl Sub (35-48-4-3)		5	4
	Escape/Failure to Return (35-44-3-5)		-	2
	FB50		-	1
	Fail to Stop Accident w/Injury (9-26-1-1)		-	4
	Felon in Possession of a Firearm (35-47-4-5)		2	46
	Human Sexual Trafficking (35-42-3-5)		1	-
	Incest (35-46-1-3)		-	9
	Neglect of a Dependent (35-46-1-4)		4	8
	Operating Vehicle Intoxicated/Death (9-30-5-5)		2	9
	Possession Methamphetamine (35-48-4-6.1)		6	9
	Possession Sched IV Contrl Sub w/in 1,000 ft (35-48-4-7)		1	-
	Possession of Cocaine or Narcotic Drug (35-48-4-6)		5	30
	Promoting Prostitution, under 18 (35-45-4-4)		-	2
	Rape (35-42-4-1)		-	21
	Robbery (35-42-5-1)		15	162
	Security Fraud (23-19-5-1)		-	4
	Sexual Misconduct with a Minor (35-42-4-9)		1	47
	Vicarious Sexual Gratification (35-42-4-5)		-	3
	Voluntary Manslaughter (35-42-1-3)		1	3
B Felony Total			256	1508

2016

SEX

Felony Level	Primary Offense	Secondary Offense	F	M	
C Felony	Aiding, Inducing or Causing an Offense (35-41-2-4)	Child Molesting (35-42-4-3)	-	1	
	Assisting Suicide (35-42-1-2.5)		-	1	
	Assisting a Criminal (35-44-3-2)		4	3	
	Attempt to Commit a Felony (35-41-5-1)	Battery (35-42-2-1)	-	1	
		Burglary (35-43-2-1)	-	1	
		Robbery (35-42-5-1)	-	1	
			-	15	
		Auto Theft, Receiving Stolen Parts (35-43-4-2.5)		11	87
		Battery (35-42-2-1)		-	3
		Bribery (35-44-1-1)		19	210
		Burglary (35-43-2-1)		-	18
		Carrying Handgun w/o License (35-47-2-23)		1	-
		Check Fraud (35-43-5-12)		-	11
		Child Exploitation (35-42-4-4)		3	133
		Child Molesting (35-42-4-3)		-	2
		Child Seduction (35-42-4-7)		-	6
		Child Solicitation (35-42-4-6)		3	-
		Controlled Substance Registration (35-48-4-14)		6	21
		Corrupt Business Influence (35-45-6-2)		-	16
		Criminal Confinement (35-42-3-3)		1	18
		Criminal Recklessness (35-42-2-2)		-	1
		Dealing Cocaine or Narcotic Drug (35-48-4-1)		1	18
		Dealing Marijuana, Hash Oil, or Hashish (35-48-4-10)		7	14
		Dealing Sched IV Controlled Substance (35-48-4-3)		1	7
		Dealing/Poss. Look-Alike Subs (35-48-4-6)		-	2
		Disarm/Attempt to Disarm an Officer (35-44.1-3-2)		-	1
		Driving Suspended/Death (9-24-19-4)		2	12
		Escape/Failure to Return (35-44-3-5)		1	26
		Failure to Register as a Sex Offender (11-8-8-17)		-	1
		Failure to Stop Accident/Death (9-26-1-8)		-	4
		Felon in Possession of a Firearm (35-47-4-5)		2	24
		Firearm w/in One Mile of School (35-47-2-1)		69	132
		Forgery (35-43-5-2)		17	7
		Fraud on Financial Institution (35-43-5-8)		-	5
		Handgun Violation (35-47-2-7)		-	10
		Incest (35-46-1-3)		1	1
		Insurance Fraud (35-43-5-4.5)		1	24
		Intimidation (35-45-2-1)		16	10
		Neglect of a Dependent (35-46-1-4)		3	86
		Non-Support of Dependent Child (35-46-1-5)		-	5
		Obliterating Handgun I.D. (35-47-2-18)		-	1
		Operating Vehicle Intoxicated/Death (9-30-5-3(B))		-	3
		Operating Vehicle Intoxicated/Death (9-30-5-5)		1	2
		Operating Vehicle Intoxicated/Injury (9-30-5-4)		7	95
		Operating Vehicle w/Lifetime Suspension (9-30-10-17)		-	1
			Habitual Offender Controlled Substance (35-50-2-	-	2
		Operating Vehicle-Habitual Violation (9-30-10-16)		-	1
		Possession - Destruct Device (35-47.5-5-2)		-	2
		Possession - Syringe/Needle (16-42-19-18)		3	18
		Possession Methamphetamine (35-48-4-6.1)		11	48
		Possession of Cocaine or Narcotic Drug (35-48-4-6)		4	17
		Possession of Controlled Substance (35-48-4-7)		2	8
		Possession of Precursors (35-48-4-14.5)		-	1
		Possession/Use Legend Drug (16-42-19-27)		-	1
		Prisoner Poss. Dang Device/Material (35-44-3-9.5)		1	-
		Promoting Prostitution (35-45-4-4)		-	2
		Reckless Driving Workzone Death (9-21-8-56)		3	6
		Reckless Homicide (35-42-1-5)		7	69
		Robbery (35-42-5-1)		-	3
		Security Fraud (23-19-5-1)		-	2
		Security Sale Fraud (23-2-6-3)		-	1
		Sexual Battery (35-42-4-8)		-	3
		Sexual Misconduct (35-44-1-5)		-	40
		Sexual Misconduct with a Minor (35-42-4-9)		-	6
		Stalking (35-45-10-5)		8	3
		Trafficking with an Inmate (35-44-3-9)		-	1
		Vicarious Sexual Gratification (35-42-4-5)		6	1
	Welfare Fraud (35-43-5-7)		6	1	
C Felony Total			222	1275	

Felony Level	Primary Offense	Secondary Offense	SEX	
			F	M
D Felony	Arson (35-43-1-1)		1	1
	Assisting a Criminal (35-44-3-2)		2	4
	Attempt to Commit a Felony (35-41-5-1)	Auto Theft, Receiving Stolen Parts (35-43-4-2.5)	-	1
		Theft, Receiving Stolen Property (35-43-4-2)	-	1
	Auto Theft, Receiving Stolen Parts (35-43-4-2.5)		6	26
	Battery (35-42-2-1)		3	32
	Battery by Bodily Waste (35-42-2-6)		1	-
	Cemetery Mischief (35-43-1-2.1)		-	1
	Check Deception (35-43-5-5)		2	-
	Check Fraud (35-43-5-12)		2	5
	Child Exploitation (35-42-4-4)		-	10
	Child Solicitation (35-42-4-6)		-	8
	Conspiracy (35-41-5-2)	Dealing Marijuana, Hash Oil, or Hashish (35-48-4)	-	1
	Controlled Substance Registration (35-48-4-14)		9	4
	Criminal Confinement (35-42-3-3)		-	12
	Criminal Deviate Conduct (35-42-4-2)		-	1
	Criminal Mischief (35-43-1-2)		-	5
	Criminal Recklessness (35-42-2-2)		-	21
	Cultivation of Marijuana (35-48-4-1)		-	1
	Dealing Marijuana, Hash Oil, or Hashish (35-48-4-10)		1	19
	Dealing Subs. Represent as Contrld Subs. (35-48-4-4.5)		-	3
	Dealing/Poss. Look-Alike Subs (35-48-4-11.5)		-	1
	Dissemination of Matter Harmful to Minor (35-49-3-3)		1	2
	Domestic Battery (35-42-2-1.3)		4	43
	Driving While Intoxicated (9-11-2-3)		-	1
	Driving While Suspended/Oper Veh HTV (9-30-10-16)		4	62
	Dump Controlled Substance Waste (38-48-4-4.1)		1	1
	Fail to Stop Accident w/Injury (9-26-1-1)		2	-
	Failure to Appear (35-44-3-6)		1	-
	Failure to Register as a Sex Offender (11-8-8-17)		1	24
	Failure to Return to Lawful Detention (35-44-3-5)		8	36
	Forgery, Counterfeit (35-43-5-2)		3	5
	Fraud (35-43-5-4)		13	21
	Habitual Offender Substance Abuse (35-50-2-10)		-	1
	Handgun Violation (35-47-2-1)		-	1
	Home Improvement Fraud (35-43-6-12)		-	4
	Identity Deception (35-43-5-3.5)		5	3
	Intimidation (35-45-2-1)		-	37
	Invasion of Privacy (35-46-1-15.1)		-	6
	Involuntary Manslaughter (35-42-1-4)		1	-
	Maintaining a Common Nuisance (35-48-4-13)		29	32
	Medicaid Fraud (35-43-5-7.1)		1	-
	Neglect of a Dependent (35-46-1-4)		18	15
	Non-Support of a Child (35-46-1-5)		13	77
	Obstruction of Justice (35-44-3-4)		-	6
	Operating Vehicle Intox-Prior (9-30-5-3)		26	103
	Operating Vehicle Intoxicated-Contrld Sub (9-30-5-1)		2	5
	Operating Vehicle Intoxicated-Endanger (9-30-5-2)		3	17
	Operating Vehicle Intoxicated-Serious Injury (9-30-5-4)		2	12
	Perjury (35-44-2-1)		1	-
	Pointing a Firearm (35-47-4-3)		-	5
	Poss. of Marijuana, Hash Oil, or Hashish (35-48-4-11)		4	60
	Possession - Syringe/Needle (16-42-19-18)		11	27
	Possession of Cocaine or Narcotic Drug (35-48-4-6)		22	43
	Possession of Controlled Substance (35-48-4-7)		50	102
	Possession of Methamphetamine (35-48-4-6.1)		26	65
	Possession of Paraphernalia (35-48-4-8.3)		1	7
	Possession of Precursors (35-48-4-14.5)		14	31
	Possession/Use of Legend Drug (16-42-19-13)		4	7
	Prescription Fraud (35-43-5-1)		1	-
	Prostitution (35-45-4-2)		2	-
	Residential Entry (35-43-2-1.5)		3	32
	Resisting Law Enforcement (35-44-3-3)		3	64
	Sale of Legend Drug (16-42-19-11)		1	-
	Sex Offender Residency Restrictions (35-42-4-11)		-	1
	Sex Offender without Identification (11-8-8-15)		-	2
	Sexual Battery (35-42-4-8)		-	11
	Sexual Misconduct with a Minor (35-42-4-9)		2	5
	Stalking (35-45-10-5)		-	3
	Strangulation (35-42-2-9)		-	23
	Theft, Receiving Stolen Property (35-43-4-2)		153	472
	Uttering Forged Prescription (16-42-19-26)		-	1
	Vicarious Sexual Gratification (35-42-4-5)		-	4
	Violation of Custody Order (35-42-3-4)		1	-
	Violation-1935 Firearms (35-47-5-4.1)		-	3
	Voyeurism (35-45-4-5)		-	3
	Welfare Fraud (35-43-5-7)		1	1
D Felony Total			465	1643

2016

SEX

Felony Level	Primary Offense	Secondary Offense	F	M
Level 1 Felony	Aggravated Battery (35-42-2-1.5)		-	4
	Aiding, Inducing or Causing an Offense (35-41-2-4)	Murder (35-42-1-1)	-	1
	Attempt to Commit a Felony (35-41-5-1)	Murder (35-42-1-1)	-	26
	Burglary (35-43-2-1)		-	6
	Child Molesting (35-42-4-3)		1	83
	Conspiracy (35-41-5-2)	Murder (35-42-1-1)	-	2
	Neglect of a Dependent/Death (35-46-1-4)		3	6
	Rape (35-42-4-1)		-	23
Level 1 Felony Total			4	151

2016

SEX

Felony Level	Primary Offense	Secondary Offense	F	M
Level 2 Felony	Aiding, Inducing or Causing an Offense (35-41-2-4)	Burglary (35-43-2-1)	-	3
		Dealing Methamphetamine (35-48-4-1.1)	-	1
		Kidnapping (35-42-3-2)	-	1
	Attempt to Commit a Felony (35-41-5-1)	Burglary (35-43-2-1)	-	1
		Dealing Cocaine or Narcotic Drug (35-48-4-1)	-	1
		Robbery (35-42-5-1)	-	3
	Battery (35-42-2-1)		2	2
	Burglary (35-43-2-1)		2	34
	Conspiracy (35-41-5-2)	Burglary (35-43-2-1)	-	2
		Dealing Cocaine or Narcotic Drug (35-48-4-1)	1	1
		Dealing Methamphetamine (35-48-4-1.1)	4	4
		Robbery (35-42-5-1)	-	1
	Criminal Confinement (35-42-3-3)		-	3
	Dealing Cocaine or Narcotic Drug (35-48-4-1)		12	65
	Dealing Methamphetamine (35-48-4-1.1)		16	76
	Dealing Sched I, II, or III Cntrld Sub (35-48-4-2)		1	6
	Kidnapping (35-42-3-2)		-	3
	Possession - Destruct Device (35-47.5-5-2)		-	1
	Robbery (35-42-5-1)		4	23
	Voluntary Manslaughter (35-42-1-3)		2	16
Level 2 Felony Total			44	247

2016

SEX

Felony Level	Primary Offense	Secondary Offense	F	M
Level 3 Felony	Accident/Failure to Stop-Serious Inj/Death (9-26-1-1.1)		2	10
	Aggravated Battery (35-42-2-1.5)		7	78
	Aiding, Inducing or Causing an Offense (35-41-2-4)	Dealing Cocaine or Narcotic Drug (35-48-4-1)	-	2
		Dealing Methamphetamine (35-48-4-1.1)	-	2
		Robbery (35-42-5-1)	-	10
	Arson (35-43-1-1)		2	-
	Attempt to Commit a Felony (35-41-5-1)	Aggravated Battery (35-42-2-1.5)	-	6
		Child Molesting (35-42-4-3)	-	2
		Criminal Confinement (35-42-3-3)	-	1
		Dealing Methamphetamine (35-48-4-1.1)	-	1
		F337	-	1
		Kidnapping (35-42-3-2)	-	1
		Rape (35-42-4-1)	-	3
		Robbery (35-42-5-1)	-	16
	Battery (35-42-2-1)		3	8
	Burglary (35-43-2-1)		-	12
	Child Molesting (35-42-4-3)		2	47
	Conspiracy (35-41-5-2)	Criminal Confinement (35-42-3-3)	-	1
		Dealing Cocaine or Narcotic Drug (35-48-4-1)	3	-
		Dealing Methamphetamine (35-48-4-1.1)	5	4
		Robbery (35-42-5-1)	1	3
	Criminal Confinement (35-42-3-3)		2	38
	Dealing Cocaine or Narcotic Drug (35-48-4-1)		11	64
	Dealing Methamphetamine (35-48-4-1.1)		18	51
	Dealing Sched I, II, or III Cntrld Sub (35-48-4-2)		1	4
	Dealing Sched IV Cntrld Sub (35-48-4-3)		-	3
	Disarm/Attempt to Disarm an Officer (35-44.1-3-2)		-	1
	Human Sexual Trafficking (35-42-3.5-1)		-	4
	Kidnapping (35-42-3-2)		1	3
	Neglect of a Dependent/Death (35-46-1-4)		21	27
	Possession of Cocaine or Narcotic Drug (35-48-4-6)		3	13
	Possession of Methamphetamine (35-48-4-6.1)		5	14
	Rape (35-42-4-1)		1	32
Resisting Law Enforcement (35-44.1-3-1)		-	8	
Robbery (35-42-5-1)		42	287	
Level 3 Felony Total			130	757

2016

Felony Level	Primary Offense	Secondary Offense	SEX		
			F	M	
Level 4 Felony	Aiding, Inducing or Causing an Offense (35-41-2-4)	BURGLARY (35-43-2-1)	2	11	
		Child Molesting (35-42-4-3)	-	1	
		Dealing Cocaine or Narcotic Drug (35-48-4-1)	1	1	
		Dealing Methamphetamine (35-48-4-1.1)	-	4	
		Felon in Possession of a Firearm (35-47-4-5)	-	1	
	Arson (35-43-1-1)		4	34	
	Attempt to Commit a Felony (35-41-5-1)	BURGLARY (35-43-2-1)	-	4	
		Dealing Methamphetamine (35-48-4-1.1)	1	2	
		Sexual Misconduct with a Minor (35-42-4-9)	-	2	
	BURGLARY (35-43-2-1)		58	381	
	Child Molesting (35-42-4-3)		1	110	
	Child Solicitation (35-42-4-6)		-	5	
	Conspiracy (35-41-5-2)	BURGLARY (35-43-2-1)	-	4	
		Dealing Cocaine or Narcotic Drug (35-48-4-1)	2	1	
		Dealing Methamphetamine (35-48-4-1.1)	1	4	
	Dealing Cocaine or Narcotic Drug (35-48-4-1)		26	116	
	Dealing Methamphetamine (35-48-4-1.1)		25	124	
	Dealing Sched I, II, or III Cntrlrd Sub (35-48-4-2)		7	5	
	Dealing Sched IV Controlled Substance (35-48-4-3)		-	1	
	ESCAPE 35-44.1-3-4		-	1	
	Felon in Possession of a Firearm (35-47-4-5)		2	163	
	Incest (35-46-1-3)		-	10	
	Operating Vehicle Intoxicated/Death (9-30-5-5)		6	19	
	POSSESSION OF DANGEROUS DEVICE (35-44.1-3-7)		-	3	
	Possession of Cocaine or Narcotic Drug (35-48-4-6)		5	19	
	Possession of Methamphetamine (35-48-4-6.1)		1	29	
	Sexual Battery (35-42-4-8)		-	3	
	Sexual Misconduct with a Minor (35-42-4-9)		2	57	
	Stalking (35-45-10-5)		-	2	
	Vicarious Sexual Gratification (35-42-4-5)		-	2	
	Level 4 Felony Total			144	1119

2016

Felony Level	Primary Offense	Secondary Offense	SEX	
			F	M
Level 5 Felony	ASSISTING A CRIMINAL (35-44.1-2-5)		-	3
	Accident/Failure to Stop-Serious Inj/Death (9-26-1-8)		4	11
	Aiding, Inducing or Causing an Offense (35-41-2-4)	ASSISTING A CRIMINAL (35-44.1-2-5)	1	-
		BATTERY (35-42-2-1)	1	2
		BURGLARY (35-43-2-1)	-	7
		Criminal Recklessness (35-42-2-2)	-	1
		DEALING IN METHAMPHETAMINE (35-48-4-1)	4	9
		Dealing Cocaine or Narcotic Drug (35-48-4-1)	1	2
		Dealing Methamphetamine (35-48-4-1.1)	-	1
		Dealing Sched IV Cntrlrd Sub (35-48-4-3)	1	-
		Intimidation (35-45-2-1)	-	1
		Robbery (35-42-5-1)	-	4
	Attempt to Commit a Felony (35-41-5-1)	BATTERY (35-42-2-1)	-	7
		BURGLARY (35-43-2-1)	-	6
		Child Exploitation (35-42-4-4)	-	1
		DEALING IN METHAMPHETAMINE (35-48-4-1)	1	4
		Dealing Cocaine or Narcotic Drug (35-48-4-1)	-	2
		ESCAPE (35-44.1-3-4)	1	3
		Fraud on Financial Institution (35-43-5-8)	-	2
		Kidnapping (35-42-3-2)	-	1
		Manufacture Destruct Device	-	1
		Robbery (35-42-5-1)	1	9
		TRAFFICKING WITH AN INMATE (35-44.1-3-5)	-	4
		BATTERY (35-42-2-1)		54
	BURGLARY (35-43-2-1)		24	301
	Bribery (35-44.1-1-2)		-	1
	CRIMINAL CONFINEMENT (35-42-3-3)		2	53
	Child Exploitation (35-42-4-4)		-	20
	Child Pornography (35-42-4-4(C))		-	1
	Child Seduction (35-42-4-7)		-	4
	Child Solicitation (35-42-4-6)		1	22
	Conspiracy (35-41-5-2)	BATTERY (35-42-2-1)	-	3
		BURGLARY (35-43-2-1)	1	3
CRIMINAL CONFINEMENT (35-42-3-3)		1	-	

(14-5)

Felony Level	Primary Offense	Secondary Offense	SEX	
			F	M
Level 5 Felony Cont.		DEALING IN METHAMPHETAMINE (35-48-4-1)	2	9
		Dealing Cocaine or Narcotic Drug (35-48-4-1)	2	4
		Dealing Marijuana, Hash Oil, or Hashish (35-48-4-1)	-	1
		Dealing Sched I, II, or III Cntrld Sub (35-48-4-2)	-	1
		Fraud on Financial Institution (35-43-5-8)	-	6
		Intimidation (35-45-2-1)	1	-
		Robbery (35-42-5-1)	2	4
		TRAFFICKING WITH AN INMATE (35-44.1-3-5)	2	2
		Conversion (35-43-4-3)	-	2
		Corrupt Business Influence (35-45-6-2)	15	26
		Criminal Recklessness (35-42-2-2)	3	41
		DEALING IN METHAMPHETAMINE (35-48-4-1.1)	55	190
		Dangerous Control of a Handgun (35-47-10-6)	1	1
		Dealing Cocaine or Narcotic Drug (35-48-4-1)	72	197
		Dealing Marijuana, Hash Oil, or Hashish (35-48-4-10)	-	13
		Dealing Methamphetamine (35-48-4-1.1)	18	71
		Dealing Sched I, II, or III Cntrld Sub (35-48-4-2)	8	21
		Dealing Sched IV Cntrld Sub (35-48-4-3)	-	2
		Dealing Sched V Controlled Substance (35-48-4-4)	-	1
		Dealing/Poss. Look-Alike Subs (35-48-4-6)	5	14
		Disarm/Attempt to Disarm an Officer (35-44.1-3-2)	-	6
		Domestic Battery (35-42-2-1.3)	-	6
		ESCAPE (35-44.1-3-4)	7	39
		Failure to Register as a Sex Offender (11-8-8-17)	-	93
		Firearm w/in One Mile of School (35-47-2-1)	4	191
		Fraud on Financial Institution (35-43-5-8)	9	47
		Human Sexual Trafficking (35-42-3.5-1)	-	1
		Incest (35-46-1-3)	-	2
		Intimidation (35-45-2-1)	7	102
		Involuntary Manslaughter (35-42-1-4)	-	1
		Kidnapping (35-42-3-2)	-	3
		Money Laundering (35-45-15-5)	-	1
		Neglect of a Dependent/Death (35-46-1-4)	10	20
		Non-Support of Dependent Child (35-46-1-5)	1	4
		OP VEH AFT LIFE SUSP (9-30-10-17)	17	202
		Obliterating Handgun I.D. (35-47-2-18)	1	9
		Operating Vehicle Intox-Prior (9-30-5-3)	1	-
		Operating Vehicle Intoxicated-Contrld Sub (9-30-5-1)	-	1
		Operating Vehicle Intoxicated/Death (9-30-5-5)	-	16
		Operating Vehicle Intoxicated/Injury (9-30-5-4)	1	7
		POSSESSION OF SYRINGES OR NEEDLES 16-42-19-18	5	15
		Possession OF Dangerous Device (35-44.1-3-7)	1	1
		Possession of Cocaine or Narcotic Drug 35-48-4-6	14	74
		Possession of Precursors (35-48-4-14.5)	3	8
		Promoting Prostitution (35-45-4-4)	-	1
		Reckless Homicide (35-42-1-5)	1	12
		Resisting Law Enforcement (35-44.1-3-1)	-	4
		Robbery (35-42-5-1)	20	158
		Sexual Misconduct with a Minor (35-42-4-9)	3	44
		Stalking (35-45-10-5)	1	22
		TRAFFICKING WITH AN INMATE (35-44.1-3-5)	20	16
		Theft, Receiving Stolen Property (35-43-4-2)	-	7
		UNLAWFUL MEDICAL PRACTICE (25-22.5-8-2)	1	-
	Unlawful Transfer of Handgun Ownership (35-47-2-7(B))	-	1	
	Vicarious Sexual Gratification (35-42-4-5)	-	1	
Level 5 Felony Total			411	2576

Felony Level	Primary Offense	Secondary Offense	SEX			
			F	M		
Level 6 Felony		AIDING IN MANUFACTURE OF SCH II CONT SUB (35-48-4-2)	5	9		
		Accident/Failure to Stop-Serious Inj/Death (9-26-1-8)	-	1		
		Aiding, Inducing or Causing an Offense (35-41-2-4)	-	1		
			Criminal Confinement (35-42-3-3)	-	1	
			Insurance Fraud (35-43-5-4.5)	-	1	
			Theft, Receiving Stolen Property (35-43-4-2)	1	-	
		Arson (35-43-1-1)	-	4		
		Assisting a Criminal (35-44.1-2-5)	4	-		
		Attempt to Commit a Felony (35-41-5-1)	-	1		
			BATTERY (35-42-2-1)	-	1	
			Insurance Fraud (35-43-5-4.5)	1	2	
			RESIDENTIAL ENTRY (35-43-2-1.5)	1	4	
			Theft, Receiving Stolen Property (35-43-4-2)	1	3	
		Auto Theft, Receiving Stolen Parts (35-43-4-2.5)	5	93		
		BATTERY 35-42-2-1	5	62		
		CRIMINAL CONFINEMENT (35-42-3-3)	3	56		
		CRIMINAL RECKLESSNES (35-42-2-2)	6	31		
		CRIMINAL TRESPASS (35-43-2-2)	-	2		
		Check Fraud (35-43-5-12)	1	2		
		Child Exploitation (35-42-4-4)	-	2		
		Conspiracy (35-41-5-2)		Theft, Receiving Stolen Property (35-43-4-2)	-	1
		Criminal Confinement (35-42-3-3)	-	12		
		Criminal Gang Activity (35-45-9-3)	-	1		
		Criminal Mischief (35-43-1-2)	-	1		
		DUMPING CONTROLLED SUBSTANCE WASTE (35-48-4-4.1)	-	1		
		Dealing Marijuana, Hash Oil, or Hashish (35-48-4-10)	2	10		
		Dealing Sched I, II, or III Cntrld Sub (35-48-4-2(A))	-	1		
		Dealing Sched V Cntrld Sub (35-48-4-4)	1	2		
		Dealing Subs. Represent as Cntrld Subs. (35-48-4-4.5)	1	17		
		Dealing/Poss. Look-Alike Subs (35-48-4-10.5)	-	4		
		Dealing/Poss. Look-Alike Subs (35-48-4-11.5)	3	5		
		Dissemination of Matter Harmful to Minor (35-49-3-3)	3	2		
		ESCAPE 35-44.1-3-4	25	75		
		FAIL TO REGR SEX OFF (11-8-8-17)	1	12		
		FAILURE TO APPEAR (35-44.1-2-9)	-	3		
		FORGERY,COUNTERFEITING,APPLICATION FRAUD (35-43-5-2)	13	46		

2016

Felony Level	Primary Offense	Secondary Offense	SEX	
			F	M
Level 6 Felony	Failure to Return to Acc Result Serious Inj (9-26-1-1(2))		-	2
Cont.	INTIMIDATION (35-45-2-1)		3	41
	INVASION OF PRIVACY (35-46-1-15.1)		-	44
	Identity Deception (35-43-5-3.5)		5	3
	Impersonation of a Public Servant (35-44-2-3)		-	3
	Insurance Fraud (35-43-5-4.5)		13	17
	Maintaining Common Nuisance (35-48-4-13)		15	59
	Neglect of a Dependent/Death (35-46-1-4)		10	23
	Non-Support of Dependent Child (35-46-1-5)		4	3
	OPER VEHICLE - INTOX - PREV CONVICTION (9-30-5-3)		5	27
		Habitual Offender Controlled Substance (35-50-2-	-	5
	Obstruction of Justice (35-44.1-2-2)		2	12
	Operating Vehicle Intoxicated-Contrld Sub (9-30-5-1)		-	8
		Habitual Offender Controlled Substance (35-50-2-	-	1
	Operating Vehicle Intoxicated-Endanger (9-30-5-2)		4	29
		Habitual Offender Controlled Substance (35-50-2-	-	3
	Operating Vehicle Intoxicated/Injury (9-30-5-4)		4	8
	Operating Vehicle-Habitual Violation (9-30-10-16)		11	28
		Habitual Offender Controlled Substance (35-50-2-	-	2
	POSS PARAPHERNALIA (35-48-4-8.3)		1	1
	POSSESS PRECURSORS (35-48-4-14.5)		10	32
	POSSESSION OF CHILD PORNOGRAPHY (35-42-4-4(C))		-	21
	POSSESSION OF METHAMPHETAMINE (35-48-4-6.1)		2	-
	POSSESSION OF SYRINGES OR NEEDLES (16-42-19-18)		28	62
	POSSESSION OR USE OF LEGEND DRUG (16-42-19-13)		5	7
	PROSTITUTION (35-45-4-2)		1	-
	Pointing a Firearm (35-47-4-3)		-	9
	Possession Sched IV Contrld Sub w/in 1,000 ft (35-48-4-7)		4	7
	Possession of Cocaine or Narcotic Drug (35-48-4-6)		19	98
	Possession of Marijuana (35-48-4-11)		1	6
	Possession of Methamphetamine (35-48-4-6.1)		32	100
		Habitual Offender Controlled Substance (35-50-2-	1	-
	RESIDENTIAL ENTRY (35-43-2-1.5)		5	36
	RESISTING LAW ENFORC (35-44.1-3-1)		11	105
	Sex Offender Residency Restrictions (35-42-4-11)		-	2
	Sex Offender without Identification (11-8-8-15)		-	2
	Sexual Battery (35-42-4-8)		-	8
	Sexual Misconduct with a Minor (35-42-4-9)		-	1
	Stalking (35-45-10-5)		-	1
	Strangulation (35-42-2-9)		1	29
	Theft, Receiving Stolen Property (35-43-4-2)		89	314
	UNAUTHORIZED ENTRY OF MOTOR VEHICLE(35-43-4-2.7)		-	1
	Voyeurism (35-45-4-5)		-	9
Level 6 Felony Total			368	1636

2016

Felony Level	Primary Offense	Secondary Offense	SEX	
			F	M
	FIREARM ENHANCEMENT (35-50-2-13)		-	4
	Habitual Offender (35-50-2-8)		1	9
	Habitual Offender Controlled Substance (35-50-2-10)		-	19
	Habitual Offender Traffic Laws (9-30-10-4)		-	2
Habitual Off Total			1	34

2016

Grand Total	SEX	
	F	M
Grand Total	2077	11322

Note: Offense data may not be available for all offenders at the time this table was prepared.

Only new commitments and probation violations are reported on this table.

Parole and Community Transition Program violators are excluded on this table.

Source: SAS - all.citations_mso.pgm

(14-6)

Indiana Department of Correction
 Table 11
 Number of New Admissions by Most Serious Offense
 Committed to the Indiana Department of Correction

Calendar Year 2016

Felony Level	Primary Offense	Secondary Offense	2016	
			SEX	
			F	M
A Felony	Arson (35-43-1-1)		1	1
	Battery (35-42-2-1)		-	1
	Burglary (35-43-2-1)		-	5
	Child Molesting (35-42-4-3)		4	81
	Criminal Deviate Conduct (35-42-4-2)		-	2
	Dealing Cocaine or Narcotic Drug (35-48-4-1)		10	70
	Dealing Methamphetamine (35-48-4-1.1)		2	16
	Dealing Sched I, II, or III Contrl Sub (35-48-4-2)		4	7
	Kidnapping (35-42-3-2)		-	1
	Neglect of a Dependent/Death (35-46-1-4)		1	2
	Possession of Cocaine or Narcotic Drug (35-48-4-6)		1	2
	Rape (35-42-4-1)		-	4
	Robbery (35-42-5-1)		-	8
	Voluntary Manslaughter (35-42-1-3)		-	6
A Felony Total			23	206

Felony Level	Primary Offense	Secondary Offense	2016	
			SEX	
			F	M
B Felony	Aggravated Battery (35-42-2-1.5)		2	26
	Arson (35-43-1-1)		3	10
	Battery (35-42-2-1)		1	4
	Battery by Bodily Waste (35-42-2-6)		-	1
	Burglary (35-43-2-1)		35	331
	Carjacking (35-42-5-2)		-	9
	Child Molesting (35-42-4-3)		3	62
	Criminal Confinement (35-42-3-3)		1	18
	Criminal Deviate Conduct (35-42-4-2)		-	8
	Dealing Cocaine or Narcotic Drug (35-48-4-1)		42	193
	Dealing Methamphetamine (35-48-4-1.1)		41	155
	Dealing Sched I, II, or III Contrl Sub (35-48-4-2)		46	102
	Dealing Sched IV Contrl Sub (35-48-4-3)		4	4
	Escape/Failure to Return (35-44-3-5)		-	2
	Fail to Stop Accident w/Injury (9-26-1-1)		-	4
	Felon in Possession of a Firearm (35-47-4-5)		1	40
	Human Sexual Trafficking (35-42-3.5)		1	-
	Incest (35-46-1-3)		-	3
	Neglect of a Dependent (35-46-1-4)		4	7
	Operating Vehicle Intoxicated/Death (9-30-5-5)		2	7
	Possession Methamphetamine (35-48-4-6.1)		6	7
	Possession Sched IV Contrl Sub w/in 1,000 ft (35-48-4-7)		1	-
	Possession of Cocaine or Narcotic Drug (35-48-4-6)		5	25
	Promoting Prostitution, under 18 (35-45-4-4)		-	1
	Rape (35-42-4-1)		-	13
	Robbery (35-42-5-1)		13	132
	Security Fraud (23-19-5-1)		-	4
	Sexual Misconduct with a Minor (35-42-4-9)		1	32
	Vicarious Sexual Gratification (35-42-4-5)		-	1
	Voluntary Manslaughter (35-42-1-3)		1	3
B Felony Total			213	1204

Felony Level	Primary Offense	Secondary Offense	SEX	
			F	M
C Felony	Assisting Suicide (35-42-1-2.5)		-	1
	Assisting a Criminal (35-44-3-2)		2	2
	Auto Theft, Receiving Stolen Parts (35-43-4-2.5)		-	10
	Battery (35-42-2-1)		8	72
	Bribery (35-44-1-1)		-	3
	Burglary (35-43-2-1)		14	162
	Carrying Handgun w/o License (35-47-2-23)		-	15
	Check Fraud (35-43-5-12)		1	-
	Child Exploitation (35-42-4-4)		-	5
	Child Molestation (35-42-4-3)		2	66
	Child Seduction (35-42-4-7)		-	1
	Child Solicitation (35-42-4-6)		-	5
	Controlled Substance Registration (35-48-4-14)		2	-
	Corrupt Business Influence (35-45-6-2)		4	16
	Criminal Confinement (35-42-3-3)		-	14
	Criminal Recklessness (35-42-2-2)		-	10
	Dealing Cocaine or Narcotic Drug (35-48-4-1)		-	1
	Dealing Marijuana, Hash Oil, or Hashish (35-48-4-10)		-	9
	Dealing Sched IV Controlled Substance (35-48-4-3)		6	9
	Dealing/Poss. Look-Alike Subs (35-48-4-4.6)		1	5
	Disarm/Attempt to Disarm an Officer (35-44.1-3-2)		-	2
	Driving Suspended/Death (9-24-19-4)		-	1
	Escape/Failure to Return (35-44-3-5)		1	7
	Failure to Register as a Sex Offender (11-8-8-17)		1	15
	Failure to Stop Accident/Death (9-26-1-8)		-	1
	Felon in Possession of a Firearm (35-47-4-5)		-	3
	Firearm w/in One Mile of School (35-47-2-1)		2	17
	Forgery (35-43-5-2)		48	94
	Fraud on Financial Institution (35-43-5-8)		8	5
	Handgun Violation (35-47-2-7)		-	4
	Incest (35-46-1-3)		-	3
	Insurance Fraud (35-43-5-4.5)		1	1
	Intimidation (35-45-2-1)		1	15
	Neglect of a Dependent (35-46-1-4)		11	4
	Non-Support of Dependent Child (35-46-1-5)		3	77
	Obliterating Handgun I.D. (35-47-2-18)		-	3
	Operating Vehicle Intoxicated/Death (9-30-5-3(B))		-	1
	Operating Vehicle Intoxicated/Death (9-30-5-5)		-	2
	Operating Vehicle Intoxicated/Injury (9-30-5-4)		1	1
	Operating Vehicle w/Lifetime Suspension (9-30-10-17)		6	73
	Operating Vehicle-Habitual Violation (9-30-10-16)		-	1
	Possession - Destruct Device (35-47.5-5-2)		-	1
	Possession - Syringe/Needle (16-42-19-18)		-	1
	Possession Methamphetamine (35-48-4-6.1)		3	12
	Possession of Cocaine or Narcotic Drug (35-48-4-6)		9	33
	Possession of Controlled Substance (35-48-4-7)		3	10
	Possession of Precursors (35-48-4-14.5)		2	5
	Possession/Use Legend Drug (16-42-19-27)		-	1
	Prisoner Poss. Dang Device/Material (35-44-3-9.5)		-	1
	Promoting Prostitution (35-45-4-4)		1	-
	Reckless Driving Workzone Death (9-21-8-56)		-	1
	Reckless Homicide (35-42-1-5)		3	5
	Robbery (35-42-5-1)		5	44
	Security Fraud (23-19-5-1)		-	3
	Security Sale Fraud (23-2-6-3)		-	1
	Sexual Battery (35-42-4-8)		-	1
	Sexual Misconduct (35-44-1-5)		-	1
	Sexual Misconduct with a Minor (35-42-4-9)		-	25
	Stalking (35-45-10-5)		-	3
	Trafficking with an Inmate (35-44-3-9)		7	1
	Vicarious Sexual Gratification (35-42-4-5)		-	1
	Welfare Fraud (35-43-5-7)		5	1
C Felony Total			161	887

Felony Level	Primary Offense	Secondary Offense	SEX	
			F	M
D Felony	Arson (35-43-1-1)		-	1
	Assisting a Criminal (35-44-3-2)		2	3
	Auto Theft, Receiving Stolen Parts (35-43-4-2.5)		6	10
	Battery (35-42-2-1)		3	20
	Battery by Bodily Waste (35-42-2-6)		1	-
	Cemetery Mischief (35-43-1-2.1)		-	1
	Check Deception (35-43-5-5)		2	-
	Check Fraud (35-43-5-12)		1	4
	Child Exploitation (35-42-4-4)		-	2
	Child Solicitation (35-42-4-6)		-	3
	Controlled Substance Registration (35-48-4-14)		4	1
	Criminal Confinement (35-42-3-3)		-	4
	Criminal Mischief (35-43-1-2)		-	3
	Criminal Recklessness (35-42-2-2)		-	17
	Dealing Marijuana, Hash Oil, or Hashish (35-48-4-10)		1	9
	Dealing Subs. Represent as Cntrl'd Subs. (35-48-4-4.5)		-	2
	Domestic Battery (35-42-2-1.3)		3	35
	Driving While Intoxicated (9-11-2-3)		-	1
	Driving While Suspended/Oper Veh HTV (9-30-10-16)		2	41
	Fail to Stop Accident w/Injury (9-26-1-1)		2	-
	Failure to Appear (35-44-3-6)		1	-
	Failure to Register as a Sex Offender (11-8-8-17)		1	11
	Failure to Return to Lawful Detention (35-44-3-5)		4	14
	Forgery, Counterfeit (35-43-5-2)		3	4
	Fraud (35-43-5-4)		6	10
	Handgun Violation (35-47-2-1)		-	1
	Home Improvement Fraud (35-43-6-12)		-	3
	Identity Deception (35-43-5-3.5)		2	2
	Intimidation (35-45-2-1)		-	17
	Invasion of Privacy (35-46-1-15.1)		-	5
	Maintaining a Common Nuisance (35-48-4-13)		15	12
	Neglect of a Dependent (35-46-1-4)		6	5
	Non-Support of a Child (35-46-1-5)		3	55
	Obstruction of Justice (35-44-3-4)		-	3
	Operating Vehicle Intox-Prior (9-30-5-3)		20	75
	Operating Vehicle Intoxicated-Contrld Sub (9-30-5-1)		1	5
	Operating Vehicle Intoxicated-Endanger (9-30-5-2)		2	14
	Operating Vehicle Intoxicated-Serious Injury (9-30-5-4)		-	5
	Pointing a Firearm (35-47-4-3)		-	1
	Poss. of Marijuana, Hash Oil, or Hashish (35-48-4-11)		3	34
	Possession - Syringe/Needle (16-42-19-18)		7	19
	Possession of Cocaine or Narcotic Drug (35-48-4-6)		14	27
	Possession of Controlled Substance (35-48-4-7)		29	52
	Possession of Methamphetamine (35-48-4-6.1)		20	40
	Possession of Paraphernalia (35-48-4-8.3)		1	3
	Possession of Precursors (35-48-4-14.5)		4	13
	Possession/Use of Legend Drug (16-42-19-13)		2	4
	Prescription Fraud (35-43-5-1)		1	-
	Prostitution (35-45-4-2)		2	-
	Residential Entry (35-43-2-1.5)		1	16
	Resisting Law Enforcement (35-44-3-3)		2	26
	Sale of Legend Drug (16-42-19-11)		1	-
	Sex Offender without Identification (11-8-8-15)		-	1
	Sexual Battery (35-42-4-8)		-	5
	Sexual Misconduct with a Minor (35-42-4-9)		1	3
	Stalking (35-45-10-5)		-	2
	Strangulation (35-42-2-9)		-	14
	Theft, Receiving Stolen Property (35-43-4-2)		104	269
	Uttering Forged Prescription (16-42-19-26)		-	1
	Violation of Custody Order (35-42-3-4)		1	-
	Violation-1935 Firearms (35-47-5-4.1)		-	2
	Voyeurism (35-45-4-5)		-	2
	Welfare Fraud (35-43-5-7)		1	1
D Felony Total			285	933

2016

Felony Level	Primary Offense	Secondary Offense	SEX	
			F	M
Level 1 Felony	Aggravated Battery (35-42-2-1.5)		-	4
	Aiding, Inducing or Causing an Offense (35-41-2-4)	Murder (35-42-1-1)	-	1
	Attempt to Commit a Felony (35-41-5-1)	Murder (35-42-1-1)	-	19
	Burglary (35-43-2-1)		-	6
	Child Molesting (35-42-4-3)		1	52
	Conspiracy (35-41-5-2)	Murder (35-42-1-1)	-	2
	Neglect of a Dependent/Death (35-46-1-4)		3	4
	Rape (35-42-4-1)		-	9
Level 1 Felony Total			4	97

2016

Felony Level	Primary Offense	Secondary Offense	SEX		
			F	M	
Level 2 Felony	Aiding, Inducing or Causing an Offense (35-41-2-4)	Burglary (35-43-2-1)	-	3	
		Dealing Methamphetamine (35-48-4-1.1)	-	1	
		Kidnapping (35-42-3-2)	-	1	
	Attempt to Commit a Felony (35-41-5-1)	Burglary (35-43-2-1)	-	1	
		Dealing Cocaine or Narcotic Drug (35-48-4-1)	-	1	
		Robbery (35-42-5-1)	-	1	
	Battery (35-42-2-1)		2	1	
	Burglary (35-43-2-1)		2	31	
	Conspiracy (35-41-5-2)	Burglary (35-43-2-1)	-	1	
		Dealing Cocaine or Narcotic Drug (35-48-4-1)	1	1	
		Dealing Methamphetamine (35-48-4-1.1)	3	2	
	Criminal Confinement (35-42-3-3)		-	2	
	Dealing Cocaine or Narcotic Drug (35-48-4-1)		12	56	
	Dealing Methamphetamine (35-48-4-1.1)		13	67	
	Dealing Sched I, II, or III Cntrld Sub (35-48-4-2)		1	6	
	Kidnapping (35-42-3-2)		-	3	
	Possession - Destruct Device (35-47.5-5-2)		-	1	
	Robbery (35-42-5-1)		4	20	
	Voluntary Manslaughter (35-42-1-3)		2	16	
	Level 2 Felony Total			40	215

2016

Felony Level	Primary Offense	Secondary Offense	SEX		
			F	M	
Level 3 Felony	Accident/Failure to Stop-Serious Inj/Death (9-26-1-1.1)		2	10	
	Aggravated Battery (35-42-2-1.5)		7	66	
	Aiding, Inducing or Causing an Offense (35-41-2-4)	Dealing Cocaine or Narcotic Drug (35-48-4-1)	-	2	
		Dealing Methamphetamine (35-48-4-1.1)	-	2	
		Robbery (35-42-5-1)	-	9	
	Arson (35-43-1-1)		2	-	
	Attempt to Commit a Felony (35-41-5-1)	Aggravated Battery (35-42-2-1.5)	-	4	
		Child Molesting (35-42-4-3)	-	2	
		Dealing Methamphetamine (35-48-4-1.1)	-	1	
		F337	-	1	
		Kidnapping (35-42-3-2)	-	1	
		Rape (35-42-4-1)	-	3	
		Robbery (35-42-5-1)	-	8	
	Battery (35-42-2-1)		3	7	
	Burglary (35-43-2-1)		-	7	
	Child Molesting (35-42-4-3)		2	37	
	Conspiracy (35-41-5-2)	Dealing Cocaine or Narcotic Drug (35-48-4-1)	2	-	
		Dealing Methamphetamine (35-48-4-1.1)	2	3	
		Robbery (35-42-5-1)	1	1	
	Criminal Confinement (35-42-3-3)		1	23	
	Dealing Cocaine or Narcotic Drug (35-48-4-1)		8	51	
	Dealing Methamphetamine (35-48-4-1.1)		15	44	
	Dealing Sched I, II, or III Cntrld Sub (35-48-4-2)		1	4	
	Dealing Sched IV Cntrld Sub (35-48-4-3)		-	3	
	Disarm/Attempt to Disarm an Officer (35-44.1-3-2)		-	1	
	Human Sexual Trafficking (35-42-3.5-1)		-	2	
	Kidnapping (35-42-3-2)		1	1	
	Neglect of a Dependent/Death (35-46-1-4)		8	17	
	Possession of Cocaine or Narcotic Drug (35-48-4-6)		2	11	
	Possession of Methamphetamine (35-48-4-6.1)		4	13	
	Rape (35-42-4-1)		1	22	
	Resisting Law Enforcement (35-44.1-3-1)		-	5	
	Robbery (35-42-5-1)		26	219	
	Level 3 Felony Total			88	580

2016

SEX

Felony Level	Primary Offense	Secondary Offense	F	M	
Level 4 Felony	Aiding, Inducing or Causing an Offense (35-41-2-4)	BURGLARY (35-43-2-1)	2	11	
		Dealing Cocaine or Narcotic Drug (35-48-4-1)	-	1	
		Dealing Methamphetamine (35-48-4-1.1)	-	3	
		Felon in Possession of a Firearm (35-47-4-5)	-	1	
	Arson (35-43-1-1)		4	23	
	Attempt to Commit a Felony (35-41-5-1)	BURGLARY (35-43-2-1)	-	2	
		Dealing Methamphetamine (35-48-4-1.1)	1	2	
		Sexual Misconduct with a Minor (35-42-4-9)	-	2	
	BURGLARY (35-43-2-1)		48	308	
	Child Molesting (35-42-4-3)		1	71	
	Child Solicitation (35-42-4-6)		-	4	
	Conspiracy (35-41-5-2)	BURGLARY (35-43-2-1)	-	2	
		Dealing Cocaine or Narcotic Drug (35-48-4-1)	-	1	
		Dealing Methamphetamine (35-48-4-1.1)	1	3	
	Dealing Cocaine or Narcotic Drug (35-48-4-1)		17	94	
	Dealing Methamphetamine (35-48-4-1.1)		20	111	
	Dealing Sched I, II, or III Cntrlrd Sub (35-48-4-2)		5	4	
	ESCAPE 35-44.1-3-4		-	1	
	Felon in Possession of a Firearm (35-47-4-5)		-	114	
	Incest (35-46-1-3)		-	1	
	Operating Vehicle Intoxicated/Death (9-30-5-5)		5	17	
	POSSESSION OF DANGEROUS DEVICE (35-44.1-3-7)		-	3	
	Possession of Cocaine or Narcotic Drug (35-48-4-6)		4	16	
	Possession of Methamphetamine (35-48-4-6.1)		-	22	
	Sexual Battery (35-42-4-8)		-	2	
	Sexual Misconduct with a Minor (35-42-4-9)		2	38	
	Stalking (35-45-10-5)		-	2	
	Vicarious Sexual Gratification (35-42-4-5)		-	1	
	Level 4 Felony Total			110	860

2016

SEX

Felony Level	Primary Offense	Secondary Offense	F	M	
Level 5 Felony	ASSISTING A CRIMINAL (35-44.1-2-5)		-	2	
	Accident/Failure to Stop-Serious Inj/Death (9-26-1-8)		3	8	
	Aiding, Inducing or Causing an Offense (35-41-2-4)	ASSISTING A CRIMINAL (35-44.1-2-5)	1	-	
		BATTERY (35-42-2-1)	1	2	
		BURGLARY (35-43-2-1)	-	7	
		Criminal Recklessness (35-42-2-2)	-	1	
		DEALING IN METHAMPHETAMINE (35-48-4-1)	3	8	
		Dealing Cocaine or Narcotic Drug (35-48-4-1)	1	2	
		Dealing Methamphetamine (35-48-4-1.1)	-	1	
		Dealing Sched IV Cntrlrd Sub (35-48-4-3)	1	-	
		Intimidation (35-45-2-1)	-	1	
		Robbery (35-42-5-1)	-	2	
		Attempt to Commit a Felony (35-41-5-1)	BATTERY (35-42-2-1)	-	5
			BURGLARY (35-43-2-1)	-	5
			Child Exploitation (35-42-4-4)	-	1
			DEALING IN METHAMPHETAMINE (35-48-4-1)	1	2
			Dealing Cocaine or Narcotic Drug (35-48-4-1)	-	2
			ESCAPE (35-44.1-3-4)	1	2
			Fraud on Financial Institution (35-43-5-8)	-	1
	Kidnapping (35-42-3-2)		-	1	
	Manufacture Destruct Device		-	1	
	Robbery (35-42-5-1)		1	9	
		TRAFFICKING WITH AN INMATE (35-44.1-3-5)	-	2	
	BATTERY (35-42-2-1)		47	299	
	BURGLARY (35-43-2-1)		20	245	
	Bribery (35-44.1-1-2)		-	1	
	CRIMINAL CONFINEMENT (35-42-3-3)		1	37	
	Child Exploitation (35-42-4-4)		-	8	
	Child Seduction (35-42-4-7)		-	1	
	Child Solicitation (35-42-4-6)		1	18	
	Conspiracy (35-41-5-2)	BATTERY (35-42-2-1)	-	2	
		BURGLARY (35-43-2-1)	1	2	
		DEALING IN METHAMPHETAMINE (35-48-4-1)	2	8	
		Dealing Cocaine or Narcotic Drug (35-48-4-1)	1	1	
		Dealing Marijuana, Hash Oil, or Hashish (35-48-4-)	-	1	
		Dealing Sched I, II, or III Cntrlrd Sub (35-48-4-2)	-	1	
		Fraud on Financial Institution (35-43-5-8)	-	2	
		Robbery (35-42-5-1)	2	3	

(15-5)

2016

Felony Level	Primary Offense	Secondary Offense	SEX	
			F	M
Level 5 Felony		TRAFFICKING WITH AN INMATE (35-44.1-3-5)	2	2
Cont.	Conversion (35-43-4-3)		-	2
	Corrupt Business Influence (35-45-6-2)		9	21
	Criminal Recklessness (35-42-2-2)		2	29
	DEALING IN METHAMPHETAMINE (35-48-4-1.1)		51	162
	Dangerous Control of a Handgun (35-47-10-6)		1	1
	Dealing Cocaine or Narcotic Drug (35-48-4-1)		54	129
	Dealing Marijuana, Hash Oil, or Hashish (35-48-4-10)		-	7
	Dealing Methamphetamine (35-48-4-1.1)		14	56
	Dealing Sched I, II, or III Contrld Sub (35-48-4-2)		4	12
	Dealing Sched IV Contrld Sub (35-48-4-3)		-	1
	Dealing Sched V Controlled Substance (35-48-4-4)		-	1
	Dealing/Poss. Look-Alike Subs (35-48-4-4.6)		3	12
	Disarm/Attempt to Disarm an Officer (35-44.1-3-2)		-	4
	Domestic Battery (35-42-2-1.3)		-	6
	ESCAPE (35-44.1-3-4)		6	25
	Failure to Register as a Sex Offender (11-8-8-17)		-	80
	Firearm w/in One Mile of School (35-47-2-1)		3	150
	Fraud on Financial Institution (35-43-5-8)		9	30
	Incest (35-46-1-3)		-	2
	Intimidation (35-45-2-1)		5	57
	Involuntary Manslaughter (35-42-1-4)		-	1
	Kidnapping (35-42-3-2)		-	2
	Money Laundering (35-45-15-5)		-	1
	Neglect of a Dependent/Death (35-46-1-4)		2	10
	Non-Support of Dependent Child (35-46-1-5)		1	4
	OP VEH AFT LIFE SUSP (9-30-10-17)		16	177
	Obliterating Handgun LD. (35-47-2-18)		-	6
	Operating Vehicle Intox-Prior (9-30-5-3)		1	-
	Operating Vehicle Intoxicated-Contrld Sub (9-30-5-1)		-	1
	Operating Vehicle Intoxicated/Death (9-30-5-5)		-	10
	Operating Vehicle Intoxicated/Injury (9-30-5-4)		1	3
	POSSESSION OF SYRINGES OR NEEDLES 16-42-19-18		4	13
	Possession OF Dangerous Device (35-44.1-3-7)		1	-
	Possession of Cocaine or Narcotic Drug 35-48-4-6		9	51
	Possession of Precursors (35-48-4-14.5)		1	5
	Promoting Prostitution (35-45-4-4)		-	1
	Reckless Homicide (35-42-1-5)		1	10
	Resisting Law Enforcement (35-44.1-3-1)		-	4
	Robbery (35-42-5-1)		14	113
	Sexual Misconduct with a Minor (35-42-4-9)		3	34
	Stalking (35-45-10-5)		1	19
	TRAFFICKING WITH AN INMATE (35-44.1-3-5)		12	10
	Theft, Receiving Stolen Property (35-43-4-2)		-	6
	UNLAWFUL MEDICAL PRACTICE (25-22.5-8-2)		1	-
	Unlawful Transfer of Handgun Ownership (35-47-2-7(B))		-	1
Level 5 Felony Total			319	1965

2016

Felony Level	Primary Offense	Secondary Offense	SEX	
			F	M
Level 6 Felony		AIDING IN MANUFACTURE OF SCH II CONT SUB (35-48-4-2)	1	3
		Accident/Failure to Stop-Serious Inj/Death (9-26-1-8)	-	1
		Aiding, Inducing or Causing an Offense (35-41-2-4)	-	1
		Arson (35-43-1-1)	-	1
		Attempt to Commit a Felony (35-41-5-1)	-	2
		RESIDENTIAL ENTRY (35-43-2-1.5)	-	2
		Auto Theft, Receiving Stolen Parts (35-43-4-2.5)	3	33
		BATTERY 35-42-2-1	2	20
		CRIMINAL CONFINEMENT (35-42-3-3)	3	11
		CRIMINAL RECKLESSNES (35-42-2-2)	2	3
		CRIMINAL TRESPASS (35-43-2-2)	-	2
		Criminal Confinement (35-42-3-3)	-	3
		Dealing Marijuana, Hash Oil, or Hashish (35-48-4-10)	-	1
		Dealing Subs. Represent as Contrld Subs. (35-48-4-4.5)	-	5
		Dealing/Poss. Look-Alike Subs (35-48-4-11.5)	1	2
		ESCAPE 35-44.1-3-4	12	22
		FAIL TO REGR SEX OFF (11-8-8-17)	1	2
		FORGERY,COUNTERFEITING,APPLICATION FRAUD (35-43-5-2)	3	15
		INTIMIDATION (35-45-2-1)	-	10
		INVASION OF PRIVACY (35-46-1-15.1)	-	5
		Identity Deception (35-43-5-3.5)	2	-
		Insurance Fraud (35-43-5-4.5)	4	3
		Maintaining Common Nuisance (35-48-4-13)	1	8
		Neglect of a Dependent/Death (35-46-1-4)	-	4
		Non-Support of Dependent Child (35-46-1-5)	2	1
		OPER VEHICLE - INTOX - PREV CONVICTION (9-30-5-3)	1	12
		Habitual Offender Controlled Substance (35-50-2-	-	5
		Obstruction of Justice (35-44.1-2-2)	1	1
		Operating Vehicle Intoxicated-Contrld Sub (9-30-5-1)	-	3
		Habitual Offender Controlled Substance (35-50-2-	-	1
		Operating Vehicle Intoxicated-Endanger (9-30-5-2)	1	11
		Habitual Offender Controlled Substance (35-50-2-	-	3
		Operating Vehicle-Habitual Violation (9-30-10-16)	4	7
		Habitual Offender Controlled Substance (35-50-2-	-	2
		POSS PARAPHERNALIA (35-48-4-8.3)	-	1
		POSSESS PRECURSORS (35-48-4-14.5)	3	6
		POSSESSION OF CHILD PORNOGRAPHY (35-42-4-4(C))	-	4
		POSSESSION OF METHAMPHETAMINE (35-48-4-6.1)	1	-
		POSSESSION OF SYRINGES OR NEEDLES (16-42-19-18)	5	10
		POSSESSION OR USE OF LEGEND DRUG (16-42-19-13)	1	1
		PROSTITUTION (35-45-4-2)	1	-
		Possession Sched IV Contrld Sub w/in 1,000 ft (35-48-4-7)	-	1
		Possession of Cocaine or Narcotic Drug (35-48-4-6)	6	34
		Possession of Methamphetamine (35-48-4-6.1)	12	35
		Habitual Offender Controlled Substance (35-50-2-	1	-
		RESIDENTIAL ENTRY (35-43-2-1.5)	1	14
		RESISTING LAW ENFORC (35-44.1-3-1)	2	18
		Sexual Battery (35-42-4-8)	-	2
		Strangulation (35-42-2-9)	-	8
		Theft, Receiving Stolen Property (35-43-4-2)	36	87
		Voyeurism (35-45-4-5)	-	2
Level 6 Felony Total			113	426

			2016	
			SEX	
Felony Level	Primary Offense	Secondary Offense	F	M
Habitual Off	Habitual Offender (35-50-2-8)		-	5
Habitual Off Total			-	5

			2016	
			SEX	
Felony Level	Primary Offense	Secondary Offense	F	M
Murder (35-42-1-1)	Murder (35-42-1-1)		3	85
Murder Total			3	85

			2016	
			SEX	
			F	M
Grand Total			1359	7463

Note: Offense data may not be available for all offenders at the time this table was prepared.
 Only new commitments and probation violations are reported on this table.
 Parole and Community Transition Program violators are excluded on this table.
 Source: SAS - all.citations_mso.pgm
 (15-7)

Indiana Department of Correction

Graph A

Female Population by Most Serious Offense Felony Level*

January 01, 2017

N = 2,205

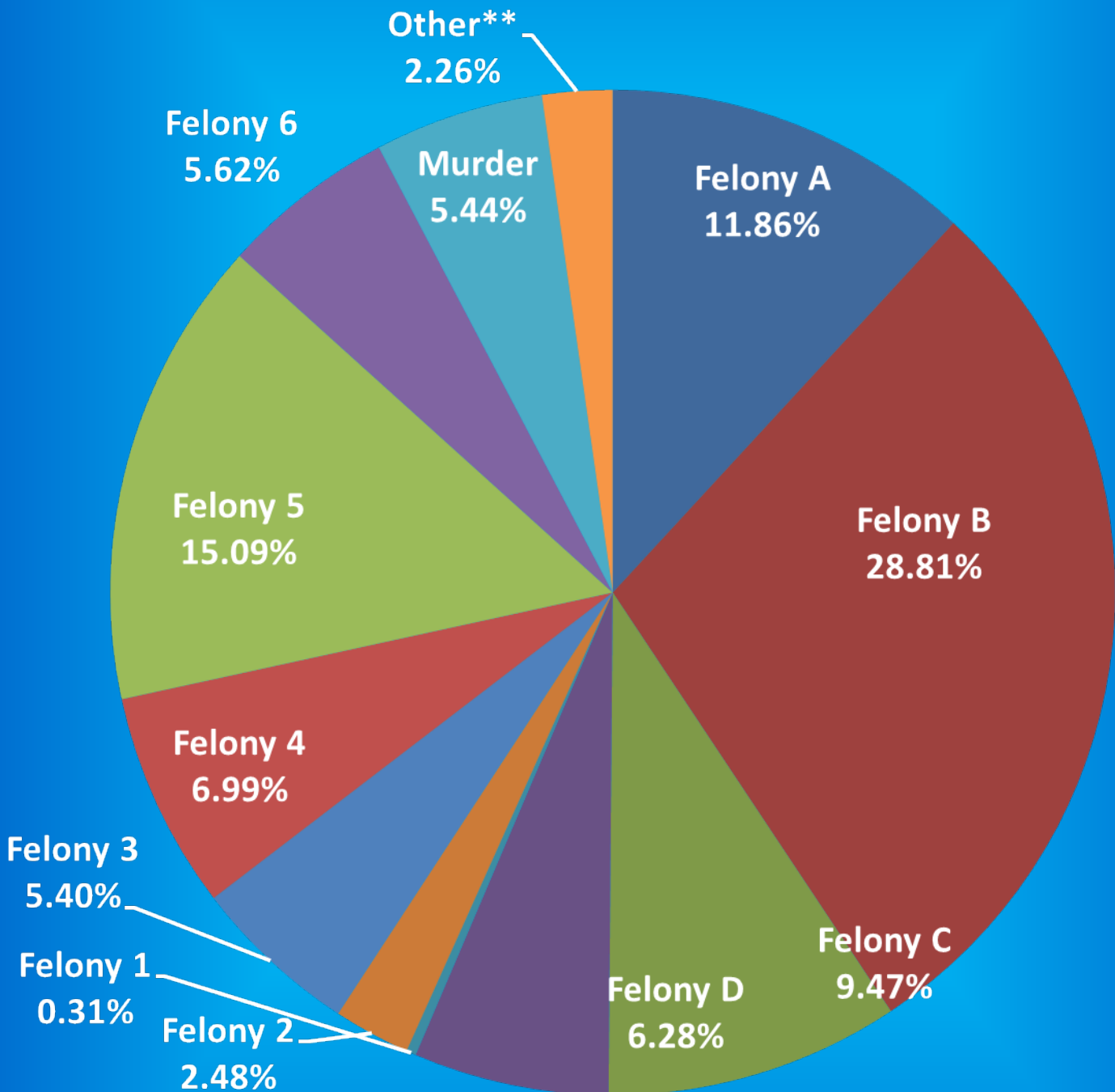

* Includes Offenders Held in County Jails and Contracted Beds

** Other includes Safekeepers, Predispositions, Habitual Offenders, Misdemeanants, and Unknowns

Indiana Department of Correction

Graph B

Average Daily Adult Female Offender Populations
Calendar Year 2016

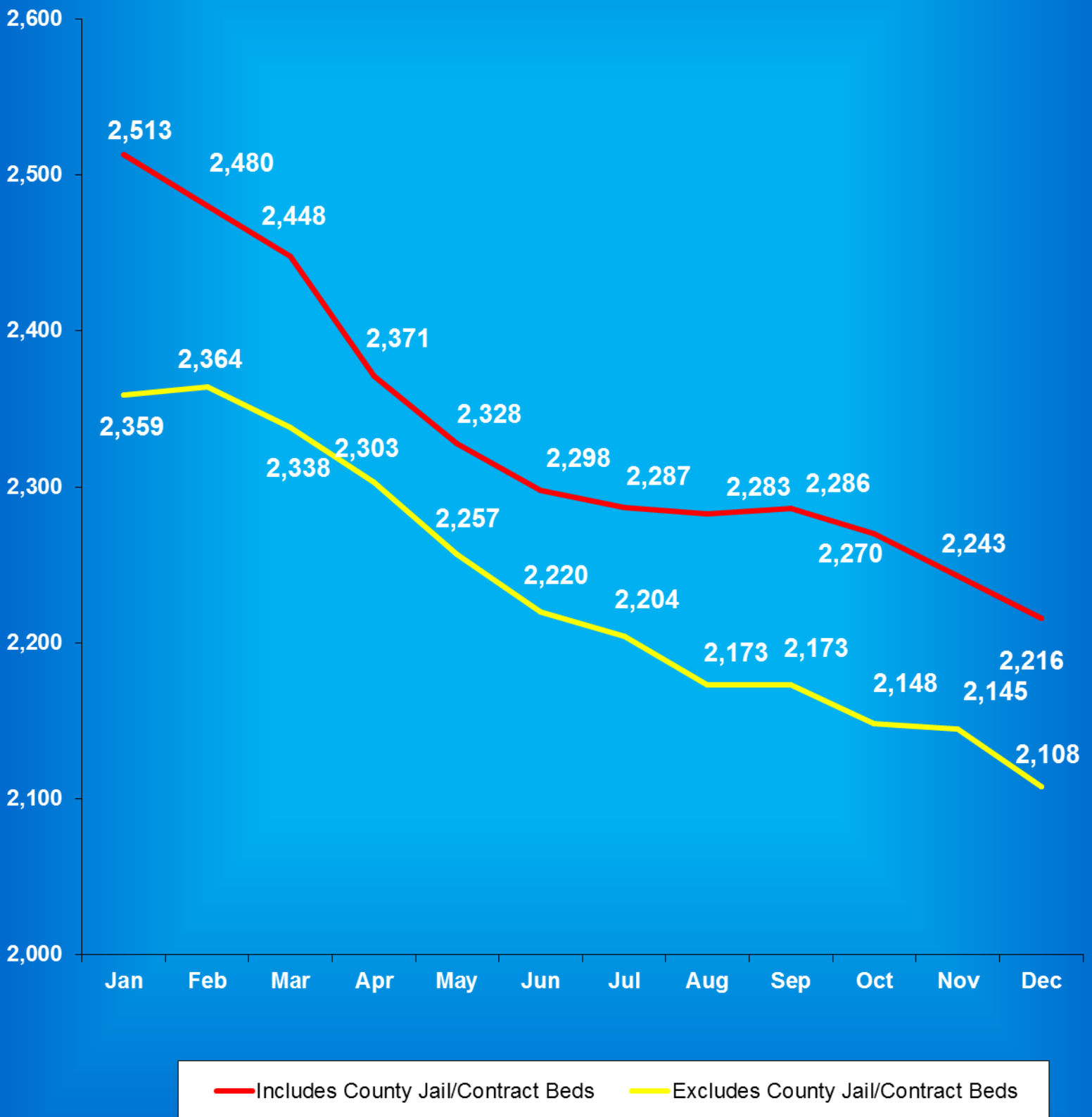

Indiana Department of Correction

Graph C

Adult Females Held in County Jails First Day of Each Month 2016

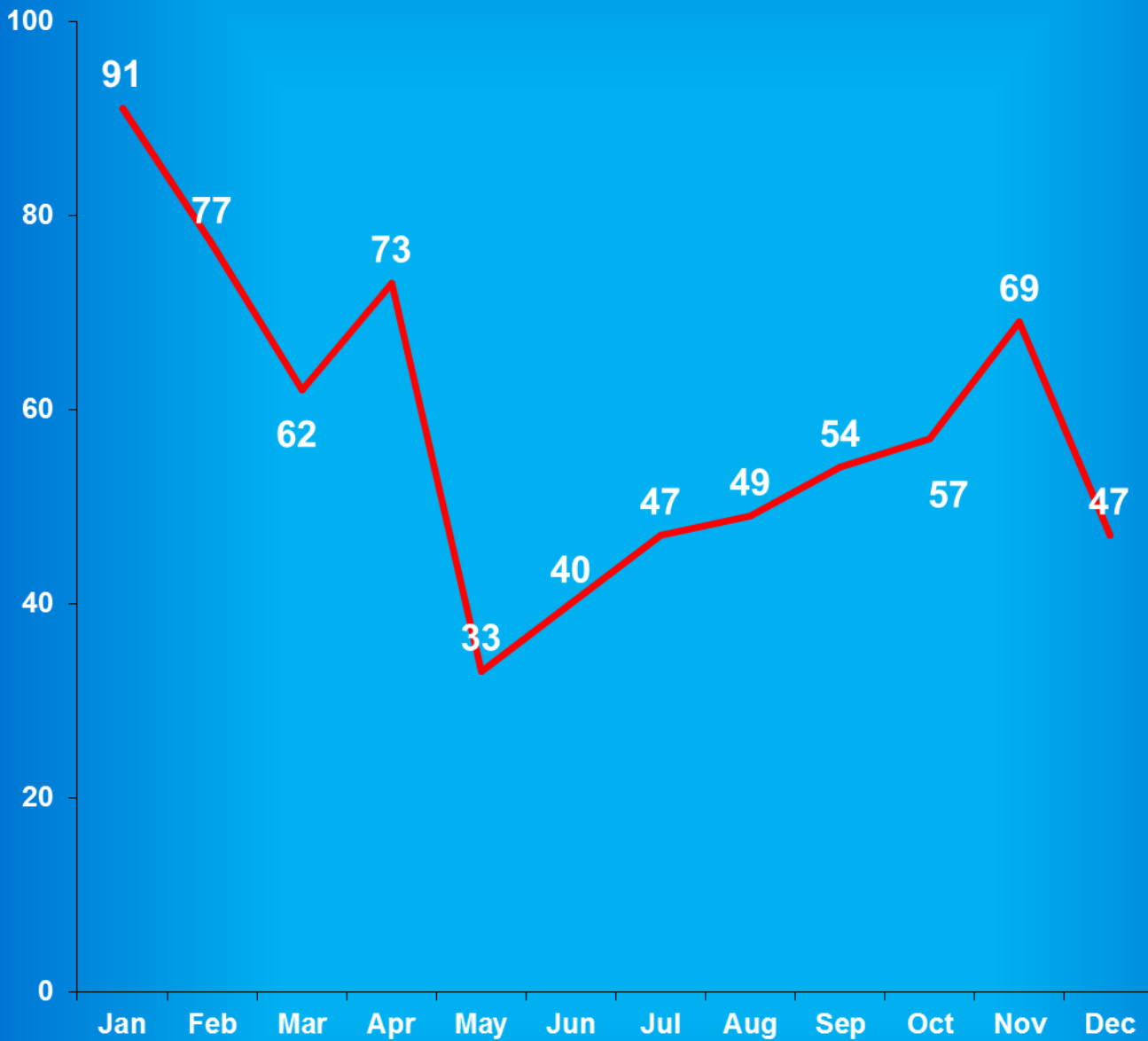

- Offenders held in county jails are newly sentenced offenders with completed court documents who are awaiting transfer to a DOC facility.

- Jail counts are a dynamic number that are affected by a variety of factors, including; sentencing trends, available DOC beds, and intake process completion.

Indiana Department of Correction

Graph D

Male Population by Most Serious Offense Felony Level*

January 01, 2017

N = 23,341

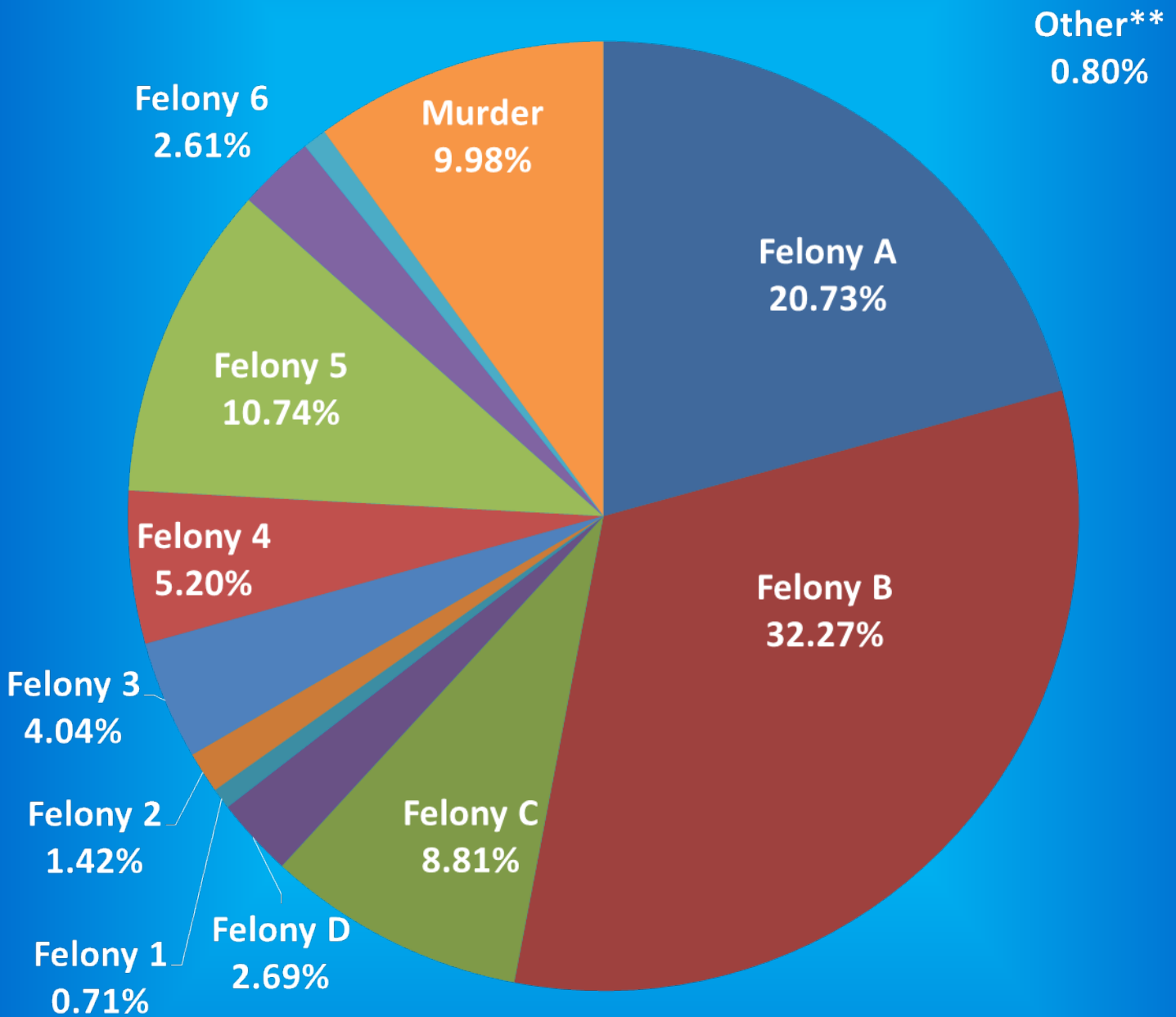

• Includes Offenders Held in County Jails and Contracted Beds

** Other includes Safekeepers, Predispositions, Habitual Offenders, Misdemeanants, and Unknowns

Indiana Department of Correction

Graph E

Average Daily Adult Male Offender Populations Calendar Year 2016

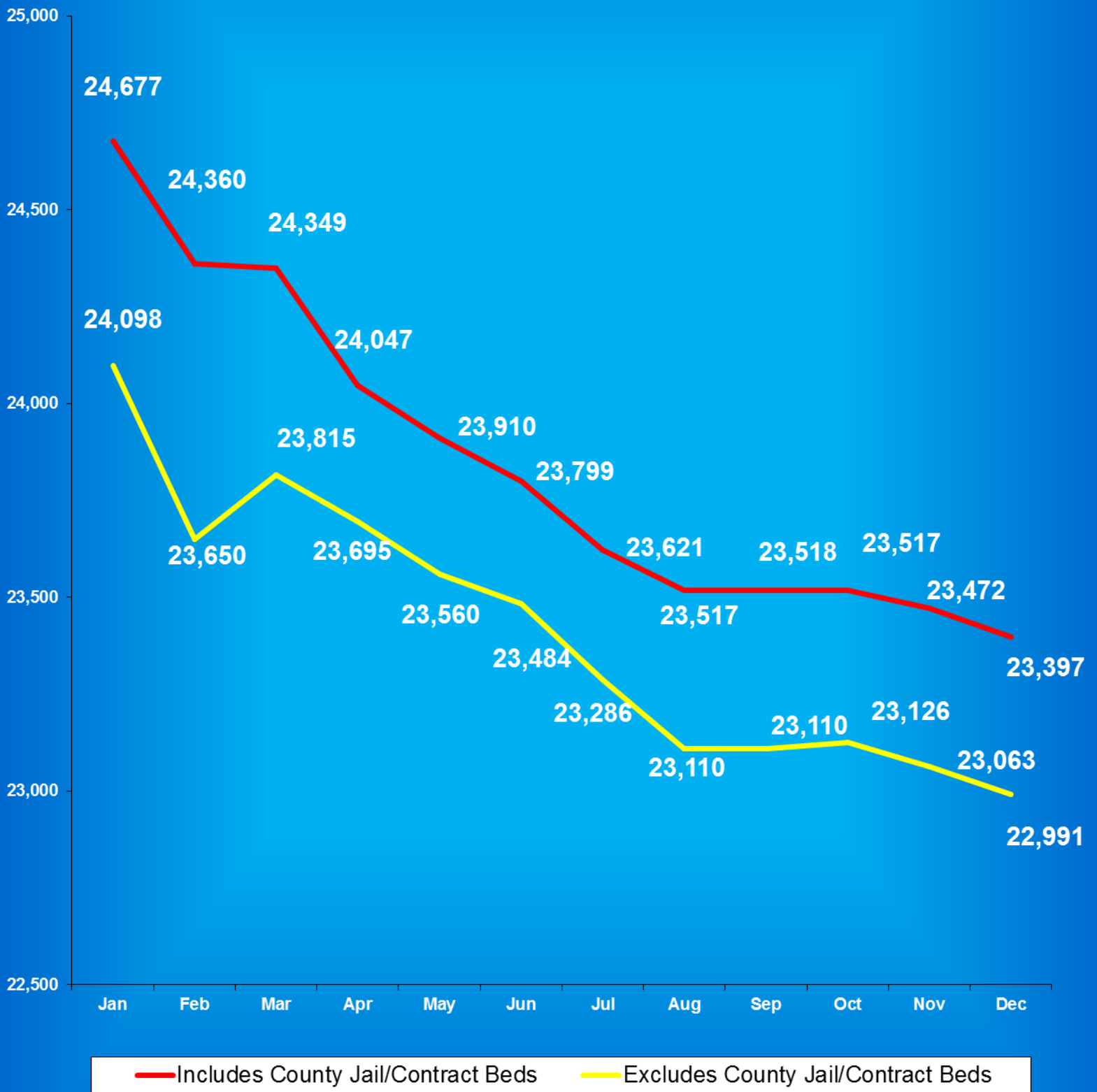

Indiana Department of Correction

Graph F

Adult Males Held in County Jails First Day of Each Month 2016

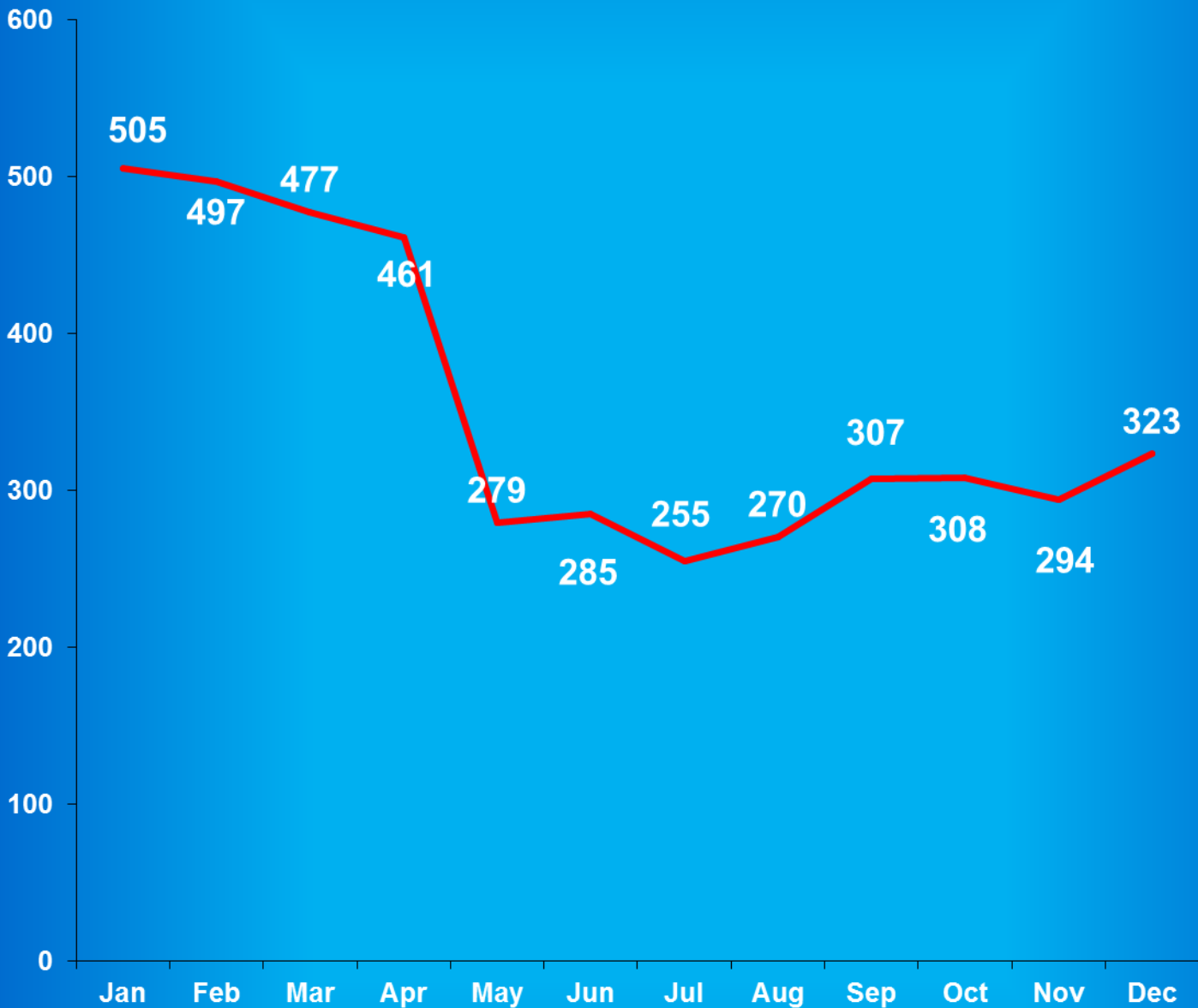

- Offenders held in county jails are newly sentenced offenders with completed court documents who are awaiting transfer to a DOC facility.

- Jail counts are a dynamic number that are affected by a variety of factors, including; sentencing trends, available DOC beds, and intake process completion.



Juvenile Offender Statistics



Indiana Department Of Correction
Table 12
Monthly Facility Admissions and Releases

Juvenile Offenders
2016

Admissions of All Juvenile Males

New Commitment 400	Re- Commitment 139	Parolee Returned 23	Return From Escape 0	Diagnostics/ Walk-Thrus 85
----------------------------------	----------------------------------	-----------------------------------	------------------------------------	--

Releases of All Juvenile Males

Discharge 525	Parole 81	Escape 1	Diagnostics/ Walk-Thrus 83
-------------------------	---------------------	--------------------	--

Admissions of All Juvenile Females

New Commitment 74	Re- Commitment 26	Parolee Returned 1	Return From Escape 0	Diagnostics/ Walk-Thrus 18
---------------------------------	---------------------------------	----------------------------------	------------------------------------	--

Releases of All Juvenile Females

Discharge 103	Parole 11	Escape 0	Diagnostics/ Walk-Thrus 17
-------------------------	---------------------	--------------------	--

Sources:
SAS - mnthadm4.pgm
SAS - mnthext4.pgm

Indiana Department of Correction
Table 13
Total Number of Committing Offenses for Juveniles
Committed to the Indiana Department of Correction

Calendar Year 2016

OFFENSE (Citation Code)	This Calendar Year	
	Female	Male
LEVEL I		
Aggravated Battery (35-42-2-1.5)	0	1
Arson (35-43-1-1)	0	4
Battery (35-42-2-1)	19	37
Battery by Bodily Waste (35-42-2-6)	0	1
Burglary (35-43-2-1)	1	75
Carjacking (35-42-5-2)	0	0
Carrying Handgun w/o License (35-47-2-1)	0	13
Changing, Altering, Removing, Obliterating ID of Handgun (35-47-2-18)	0	1
Child Exploitation (35-42-4-4)	0	0
Child in Possession of Handgun (35-47-10-5)	0	25
Child Molesting (35-42-4-3)	0	32
Child Seduction (35-42-4-7)	0	0
Child Selling (35-46-1-4)	0	0
Child Solicitation (35-42-4-6)	0	0
Consumer Product Tampering (35-45-8-3)	0	0
Criminal Confinement (35-42-3-3)	0	2
Criminal Gang Intimidation (35-45-9-4)	0	0
Criminal Gang Recruitment	0	1
Criminal Deviate Conduct (35-42-4-2)	0	0
Criminal Recklessness (35-42-2-2)	1	13
Danger Possession Firearm	0	26
Dealing in a Sawed-Off Shotgun (35-47-5-4.1)	0	0
Distribution of a Destructive Device (IC 35-47.5-5-5)	0	0
Domestic Battery (35-42-2-1.3)	0	2
Driving While Intoxicated Resulting in Death (9-30-5-5)	0	0
False, Altering Handgun License (35-47-2-22)	0	0
False Application for Handgun (35-47-2-8)	0	0
Feticide (35-42-1-6)	0	0
Handgun, False ID (35-47-2-17)	0	0
Incest (35-46-1-3)	0	0
Interference with Custody (35-42-3-4)	0	0
Intimidation (35-45-2-1)	0	1
Involuntary Manslaughter (35-42-1-4)	0	0
Kidnapping (35-42-3-2)	0	0
Murder (35-42-1-1)	0	1
Neglect of a Dependent (35-46-1-4)	0	0
Operation of a Machine Gun/Hurling a Bomb (35-47-5-9)	0	0
Overpass Mischief (35-42-2-5)	0	0
Pointing a Firearm (35-47-4-3)	0	1
Possession of Firearm on School Property (35-47-9-2)	0	1
Possession of a Machine Gun or Bomb (35-47-5-9)	0	0
Rape (35-42-4-1)	0	5
Reckless Homicide (35-42-1-5)	0	1
Resisting Law Enforcement (35-44-3-3)	0	0
Robbery (35-42-5-1)	5	74

LEVEL I (Cont.)**THE NUMBER OF OFFENSE****This Calendar Year****Female Male**

Sell, Manufacture, Possess, Purchase Explosive (35-47-5-1)	0	0
Sell, Transfer, HIV Blood (35-42-1-7)	0	0
Selling, Transferring, Giving Handgun to Under 18 (35-47-2-7)	0	0
Sexual Battery (35-42-4-8)	0	4
Sexual Misconduct (35-44-1-5)	0	0
Sexual Misconduct with a Minor (35-42-4-9)	0	0
Stalking (35-45-10-5)	0	0
Strangulation (35-42-2-9)	0	4
Unlawful Delivery of Confiscated Firearm (35-47-3-4)	0	0
Unlawful Use of Body Armor (35-47-5-13)	0	0
Unlawful Use of Stun Gun (35-47-8-5)	0	0
Vicarious Sexual Gratification (35-42-4-5)	0	0
Voluntary Manslaughter (35-42-1-3)	0	0
Sub-Total	26	325

LEVEL II

Assisting a Criminal (35-44-3-2)	0	1
Chinese Throwing Star (35-47-5-12)	0	0
Criminal Gang Activity (35-45-9-3)	0	1
Criminal Recklessness (35-42-2-2)	0	0
Dealing Anabolic Steroid (16-42-19-27)	0	0
Dealing in a Schedule I, II, or III Controlled Substance (35-48-4-2)	0	2
Dealing in a Schedule IV Controlled Substance (35-48-4-3)	0	0
Dealing in a Schedule V Controlled Substance (35-48-4-4)	0	0
Dealing in a Substance Represented to be a Controlled Substance (35-48-4-4.5)	0	0
Dealing in Cocaine or Narcotic Drug (35-48-4-1)	0	1
Dealing in Marijuana, Hash Oil, or Hashish (35-48-4-10)	0	3
Dealing Methamphetamine (35-48-4-1.1)	0	0
Delivery of Weapon to Intoxicated Person (35-47-4-1)	0	0
Escape/Failure to Return to Lawful Detention (35-44-3-5)	11	18
Interference with Custody (35-42-3-4)	0	0
Intimidation (35-45-2-1)	2	36
Knife with Automatic Blade (35-47-5-2)	0	0
Loan Sharking (35-45-7-2)	0	0
Maintaining a Common Nuisance (35-48-4-13)	0	1
Manufacture, Distribution, Possession of a Substance Represented to be a Controlled Substance (35-48-4-4.6)	0	0
Neglect of a Dependent (35-46-1-4)	0	0
Possession of a Controlled Substance (35-48-4-7)	0	3
Possession of a Knife on School Property (35-47-5-2.5)	0	2
Poss precursors w/intent to manufacture etc. (35-48-4-14.5)	0	0
Promoting Prostitution (35-45-4-4)	0	0
Purchase, Possession or Sale of Stun Gun (35-47-8-5)	0	0
Resisting Law Enforcement (35-44-3-3)	1	17
Rioting with a Deadly Weapon (35-45-1-2)	0	0
Sale, Possession, Use of Legend Drug (16-42-19-27)	0	0
Sexual Misconduct with a Minor (35-42-4-9)	0	0
Stalking (35-45-10-5)	0	0
Trafficking with an Inmate (35-44-3-9)	0	1
Use of Stun Gun in Commission of a Crime (35-47-8-5)	0	0
Sub-Total	14	86

THE NUMBER OF OFFENSE**This Calendar Year**

LEVEL III	Female	Male
Accident/Failure to Stop (9-26-1-8)	0	0
Accident, Property Damage with Injury (9-26-1-8)	0	0
Altering or Damaging Computer (35-43-1-4)	0	0
Auto Theft, Receiving Stolen Parts (35-43-4-2.5)	5	41
Battery (35-42-2-1)	23	82
Bestiality	0	0
Bribery (35-44-1-1)	0	0
Burglary (35-43-2-1)	0	5
Check Deception (35-43-5-5)	0	0
Check Fraud (35-43-5-12)	0	0
Child Exploitation (35-42-4-4)	0	0
Controlled Substance Registration (35-48-4-14)	0	0
Conversion (35-43-4-3)	5	20
Criminal Mischief (35-43-1-2)	15	63
Criminal Recklessness (35-42-2-2)	0	3
Criminal Trespass (35-43-2-2)	1	16
Dealing in Altered Property (35-43-4-2.3)	0	0
Dealing in Marijuana, Hash Oil, or Hashish (35-48-4-10)	0	2
Dealing in Paraphernalia (35-48-4-8.5)	0	0
Dealing in a Schedule IV Controlled Substance (35-48-4-3)	0	0
Distribution of Material Harmful to Minor (35-49-3-3)	1	0
Escape/Failure to Return to Lawful Detention (35-44-3-5)	14	54
Failure to Appear (35-44-3-6)	0	0
False Reporting (35-44-2-2)	0	1
Forgery (35-43-5-2)	0	1
Fraud (35-43-5-4)	0	4
Fraud on Financial Institution (35-45-5-8)	0	0
Home Improvement Fraud (35-43-6-13)	0	0
Identity Deception (35-43-5-3.5)	0	0
Interference with Custody (35-42-3-4)	0	0
Interference with Reporting Crime (35-42-2-5)	0	0
Invasion of Privacy (35-46-1-15.1)	0	2
Kill Domestic Animal	0	1
Manufacture of Paraphernalia (35-48-4-8.1)	0	0
Nonsupport of Child (35-46-1-5)	0	0
Nonsupport of Spouse (35-46-1-6)	0	0
Obscene Performance (35-49-3-1)	0	0
Obstructing Fireman (35-44-3-8)	0	0
Obstructing Traffic (35-42-2-4)	0	0
Obstruction of Justice (35-44-3-4)	0	0
Operating Vehicle After Lifetime Forfeiture (9-30-10-17)	0	0
Operating Vehicle While Intoxicated (9-30-5-4)	0	0
Operating Vehicle While Intoxicated with Prior (9-30-5-3)	0	0

LEVEL III (Cont.)**THE NUMBER OF OFFENSE**

	This Calendar Year	
	Female	Male
Patronizing a Prostitute (35-45-4-3)	0	0
Perjury (35-44-2-1)	0	0
Possession of Cocaine or Narcotic Drug (35-48-4-6)	0	4
Possession of a Controlled Substance (35-48-4-7)	2	7
Possession/Use of Legend Drug (16-42-19-13)	1	3
Possession of Marijuana, Hash Oil, or Hashish (35-48-4-11)	0	0
Possession of Methamphetamines (35-48-4-6.1)	1	4
Possession of Paraphernalia (35-48-4-8.3)	0	0
Possession of a Syringe (16-42-19-18)	1	5
Professional Gambling (35-45-5-3)	0	0
Profiting from Adoption (35-46-1-9)	0	0
Promoting Professional Gambling (35-45-5-4)	0	0
Promoting Prostitution (35-45-4-4)	0	0
Prostitution (35-45-4-2)	0	0
Public Indecency (35-45-4-1)	0	0
Public Nudity (35-45-4-1.5)	0	0
Railroad Mischief (35-42-2-5.5)	0	0
Receiving Stolen Auto Parts (35-43-4-2.5)	0	4
Receiving Stolen Property (35-43-4-2)	0	1
Residential Entry (35-43-2-1.5)	2	13
Resisting Law Enforcement (35-44-3-3)	12	62
Rioting (35-45-1-2)	0	0
Sale, Possession, Use of Legend Drug (16-42-19-27)	0	0
Selling, Distributing, Exhibiting Obscene Material (35-49-3-1)	0	0
Stalking (35-45-10-5)	0	0
Theft (35-43-4-2)	18	151
Torture or Mutilation of Animal (35-46-3-12)	0	0
Trafficking with an Inmate (35-44-3-9)	0	0
Unauthorized Possession of Prescription Form (35-48-4-14)	0	0
Unauth Entry/Vehicle (35-43-4-2.7)	0	2
Voyeurism (35-45-4-5)	0	0
Welfare Fraud (35-43-5-7)	0	0
Sub-Total	101	551

LEVEL IV

Absence From Home Detention (35-38-2.5-10)	0	1
Accident/Failure to Stop (9-26-1-8)	1	4
Animal Cruelty (35-46-3-12)	0	0
Assisting a Criminal (35-44-3-2)	0	0
BEATS VERTEBR ANIMAL (35-46-3-12)	0	0
Check Deception (35-43-5-5)	0	0
Common Nuisance (35-48-4-13)	0	0
Computer Trespassing (35-43-2-3)	0	0
Counterfeiting a Driver's License (9-24-18-7)	0	0
Counterfeiting Auto Registration (9-18-2-42)	0	0
Curfew Violation (31-37-2-5)	3	6
Deception (35-43-5-3)	0	0
Deer w/ Illegal Device (14-22-6-1)	0	0
Deer Outside Hours (14-22-6-1)	0	0
Disorderly Conduct (35-45-1-3)	11	30
Dissemination of Material Harmful to Minor (35-49-3-3)	0	0
Driving While Intoxicated (9-11-2-3)	0	2
Driving with Suspended License (9-24-19-2)	0	1
Exploitation of Dependent/Endangered Adult (35-46-1-12)	0	0
Failure to Appear (35-44-3-6)	0	0
Failure to Disclose Recruitment (35-46-4-4)	0	0
Failure to Respond to Summons (35-44-3-6.5)	0	0
False Auto Registration (9-18-2-44)	0	0
False Informing (35-44-2-2)	4	11
Flag Desecration (35-45-1-4)	0	0

LEVEL IV (Cont.)

NUMBER OF OFFE

	This Calendar Year	
	Female	Male
Glue Sniffing (35-46-6-2)	0	0
Habitual Disobedience of Parent, Guardian, or Custodian (Incorrigible) (31-37-2-4)	3	7
Harassment (35-45-2-2)	0	1
Home Improvement Fraud (35-43-6-12)	0	0
Illegal Consumption of Alcohol (7.1-5-7-7)	5	24
Illegal Possession of Alcohol (7.1-5-7-7)	2	4
Impairment of ID Number (35-43-7-4)	0	0
Interference with Custody (35-42-3-4)	0	0
Interfering with Law Enforcement Animal (35-46-3-11)	0	0
Invasion of Privacy (35-46-1-15.1)	0	0
Leaving Home w/o Permission of Parent, Guardian or Custodian (Runaway) (31-37-2-2)	15	18
Nitrous Oxide Distribution (35-46-6-3)	0	0
Obscene Performance (35-49-3-1)	0	0
Obstructing Medical Emergency (35-44-3-8.5)	0	0
Obstructing Traffic (35-42-2-4)	0	0
Official Misconduct (35-44.1-1-1)	0	0
Operating Vehicle While Intoxicated (9-30-5-2)	0	0
Operating Vehicle While Intoxicated/Cntrld Sub (9-30-5-1)	0	0
Operating Vehicle w/o License (9-24-18-1)	2	12
Operating Vehicle w/o Proof of Financial (9-25-8-2)	0	0
Operating Vehicle w/o Registration/Plates (9-18-2-43)	0	0
Possession of Marijuana, Hash Oil, or Hashish (35-48-4-11)	6	31
Possession of Paraphernalia (35-48-4-8.3)	9	18
Possession of Substance Represented to be a Controlled Substance (35-48-4-4.6)	0	0
Possession, Purchase, Accepting Tobacco (35-46-1-10.5)	0	0
Probation Violation	26	342
Public Intoxication (7.1-5-1-3)	3	5
Receiving Unidentified Property (35-43-7-5)	0	0
Reckless Driving (9-21-8-52)	0	2
Refusal to Aid Officer (35-44-3-7)	0	0
Refusal to Identify Self (34-28-5-3.5)	0	0
Selling, Distributing, Exhibiting Obscene Material (35-49-3-1)	0	0
Synthetic Drug	2	0
Taking Deer/Turkey (14-22-6-1)	0	0
Tattooing a Minor (35-42-2-7)	0	0
Torture, Kill, Mutilate an Animal (35-46-3-12)	0	0
Unauthorized Possession of Prescription (35-48-4-14)	0	0
Unlawful Entry of Motor Vehicle (35-43-4-2.7)	2	7
Unlawful Gambling (35-45-5-2)	0	0
Unlawful Use of Railroad Right of Way (8-3-15-3)	0	0
Vending Machine Vandalism (35-43-4-7)	0	0
Violation of Compulsory School Attendance Law (Truancy) (31-37-2-3)	0	7
Violation Home Detention	0	1
Violation Suspended Commitment to DOC	0	11
Voyeurism (35-45-4-5)	0	0
Welfare Fraud (35-45-5-7)	0	0
Sub-Total	94	545

GRAND TOTAL NUMBER OF OFFENSES 235 1,507

Source: SAS - mnthadm4_by_offense.pgm

Indiana Department of Correction
Table 14
Number of Juvenile Offenders by Most Serious Offense
Committed to the Indiana Department of Correction

Calendar Year 2016

MOST SERIOUS OFFENSE (Citation Code)	This Calendar Year	
	Female	Male
LEVEL I		
Aggravated Battery (35-42-2-1.5)	0	1
Arson (35-43-1-1)	0	2
Battery (35-42-2-1)	14	21
Battery by Bodily Waste (35-42-2-6)	0	5
Burglary (35-43-2-1)	1	63
Carjacking (35-42-5-2)	0	0
Carrying Handgun w/o License (35-47-2-1)	0	9
Changing, Altering, Removing, Obliterating ID of Handgun (35-47-2-18)	0	1
Child Exploitation (35-42-4-4)	0	0
Child in Possession of Handgun (35-47-10-5)	0	11
Child Molesting (35-42-4-3)	0	27
Child Seduction (35-42-4-7)	0	0
Child Selling (35-46-1-4)	0	0
Child Solicitation (35-42-4-6)	0	0
Consumer Product Tampering (35-45-8-3)	0	0
Criminal Confinement (35-42-3-3)	0	2
Criminal Gang Intimidation (35-45-9-4)	0	0
Criminal Gang Recruitment	0	1
Criminal Deviate Conduct (35-42-4-2)	0	0
Criminal Recklessness (35-42-2-2)	1	11
Danger Possession Firearm	0	20
Dealing in a Sawed-Off Shotgun (35-47-5-4.1)	0	0
Distribution of a Destructive Device (IC 35-47.5-5-5)	0	0
Domestic Battery (35-42-2-1.3)	0	1
Driving While Intoxicated Resulting in Death (9-30-5-5)	0	0
False, Altering Handgun License (35-47-2-22)	0	0
False Application for Handgun (35-47-2-8)	0	0
Feticide (35-42-1-6)	0	0
Handgun, False Information (35-47-2-17)	0	0
Incest (35-46-1-3)	0	0
Interference with Custody (35-42-3-4)	0	0
Intimidation (35-45-2-1)	0	0
Involuntary Manslaughter (35-42-1-4)	0	0
Kidnapping (35-42-3-2)	0	0
Murder (35-42-1-1)	0	1
Neglect of a Dependent (35-46-1-4)	0	0
Operation of a Machine Gun/Hurling a Bomb (35-47-5-9)	0	0
Overpass Mischief (35-42-2-5)	0	0
Pointing a Firearm (35-47-4-3)	0	0
Possession of Firearm on School Property (35-47-9-2)	0	1
Possession of a Machine Gun or Bomb (35-47-5-9)	0	0
Rape (35-42-4-1)	0	2
Reckless Homicide (35-42-1-5)	0	1
Resisting Law Enforcement (35-44-3-3)	0	0
Robbery (35-42-5-1)	2	64

LEVEL I (Cont.)**THE NUMBER OF JUVENILE
This Calendar Year**

	Female	Male
Sell, Manufacture, Possess, Purchase Explosive (35-47-5-1)	0	0
Sell, Transfer, HIV Blood (35-42-1-7)	0	0
Selling, Transferring, Giving Handgun to Under 18 (35-47-2-7)	0	0
Sexual Battery (35-42-4-8)	0	1
Sexual Misconduct (35-44-1-5)	0	0
Sexual Misconduct with a Minor (35-42-4-9)	0	0
Stalking (35-45-10-5)	0	0
Strangulation (35-42-2-9)	0	3
Unlawful Delivery of Confiscated Firearm (35-47-3-4)	0	0
Unlawful Use of Body Armor (35-47-5-13)	0	0
Unlawful Use of Stun Gun (35-47-8-5)	0	0
Vicarious Sexual Gratification (35-42-4-5)	0	0
Voluntary Manslaughter (35-42-1-3)	0	0
Sub-Total	18	248

LEVEL II

Assisting a Criminal (35-44-3-2)	0	0
Chinese Throwing Star (35-47-5-12)	0	0
Criminal Gang Activity (35-45-9-3)	0	0
Criminal Recklessness (35-42-2-2)	0	0
Dealing Anabolic Steroid (16-42-19-27)	0	0
Dealing in a Schedule I, II, or III Controlled Substance (35-48-4-2)	0	0
Dealing in a Schedule IV Controlled Substance (35-48-4-3)	0	0
Dealing in a Schedule V Controlled Substance (35-48-4-4)	0	0
Dealing in a Substance Represented to be a Controlled Substance (35-48-4-4.5)	0	0
Dealing in Cocaine or Narcotic Drug (35-48-4-1)	0	2
Dealing in Marijuana, Hash Oil, or Hashish (35-48-4-10)	0	2
Dealing Methamphetamine (35-48-4-1.1)	0	0
Delivery of Weapon to Intoxicated Person (35-47-4-1)	0	0
Escape/Failure to Return to Lawful Detention (35-44-3-5)	11	10
Interference with Custody (35-42-3-4)	0	0
Intimidation (35-45-2-1)	1	21
Knife with Automatic Blade (35-47-5-2)	0	0
Loan Sharking (35-45-7-2)	0	0
Maintaining a Common Nuisance (35-48-4-13)	0	1
Manufacture, Distribution, Possession of a Substance Represented to be a Controlled Substance (35-48-4-4.6)	0	0
Neglect of a Dependent (35-46-1-4)	0	0
Possession of a Controlled Substance (35-48-4-7)	0	2
Possession of a Knife on School Property (35-47-5-2.5)	0	0
Poss precursors w/intent to manufacture etc. (35-48-4-14.5)	0	0
Promoting Prostitution (35-45-4-4)	0	0
Purchase, Possession or Sale of Stun Gun (35-47-8-5)	0	0
Resisting Law Enforcement (35-44-3-3)	0	11
Rioting with a Deadly Weapon (35-45-1-2)	0	0
Sale, Possession, Use of Legend Drug (16-42-19-27)	0	0
Sexual Misconduct with a Minor (35-42-4-9)	0	0
Stalking (35-45-10-5)	0	0
Trafficking with an Inmate (35-44-3-9)	0	1
Use of Stun Gun in Commission of a Crime (35-47-8-5)	0	0
Sub-Total	12	50

THE NUMBER OF JUVENILE**This Calendar Year**

LEVEL III	Female	Male
Accident/Failure to Stop (9-26-1-8)	0	0
Accident, Property Damage with Injury (9-26-1-8)	0	0
Altering or Damaging Computer (35-43-1-4)	0	0
Auto Theft, Receiving Stolen Parts (35-43-4-2.5)	2	18
Battery (35-42-2-1)	16	34
Bestiality	0	0
Bribery (35-44-1-1)	0	0
Burglary (35-43-2-1)	0	3
Check Deception (35-43-5-5)	0	0
Check Fraud (35-43-5-12)	0	0
Child Exploitation (35-42-4-4)	0	0
Controlled Substance Registration (35-48-4-14)	0	0
Conversion (35-43-4-3)	4	9
Criminal Mischief (35-43-1-2)	7	14
Criminal Recklessness (35-42-2-2)	0	1
Criminal Trespass (35-43-2-2)	0	7
Dealing in Altered Property (35-43-4-2.3)	0	0
Dealing in Marijuana, Hash Oil, or Hashish (35-48-4-10)	0	2
Dealing in Paraphernalia (35-48-4-8.5)	0	0
Distribution of Material Harmful to Minor (35-49-3-3)	0	0
Escape/Failure to Return to Lawful Detention (35-44-3-5)	10	25
Failure to Appear (35-44-3-6)	0	0
False Reporting (35-44-2-2)	0	1
Forgery (35-43-5-2)	0	1
Fraud (35-43-5-4)	0	4
Fraud on Financial Institution (35-45-5-8)	0	0
Home Improvement Fraud (35-43-6-13)	0	0
Identity Deception (35-43-5-3.5)	0	0
Interference with Custody (35-42-3-4)	0	0
Interference with Reporting Crime (35-45-2-5)	0	0
Invasion of Privacy (35-46-1-15.1)	0	0
Kill Domestic Animal	0	1
Manufacture of Paraphernalia (35-48-4-8.1)	0	0
Nonsupport of Child (35-46-1-5)	0	0
Nonsupport of Spouse (35-46-1-6)	0	0
Obscene Performance (35-49-3-1)	0	0
Obstructing Fireman (35-44-3-8)	0	0
Obstructing Traffic (35-42-2-4)	0	0
Obstruction of Justice (35-44-3-4)	0	0
Operating Vehicle After Lifetime Forfeiture (9-30-10-17)	0	0
Operating Vehicle While Intoxicated (9-30-5-4)	0	0
Operating Vehicle While Intoxicated with Prior (9-30-5-3)	0	0

LEVEL III (Cont.)**THE NUMBER OF JUVENILE****This Calendar Year**

	Female	Male
Patronizing a Prostitute (35-45-4-3)	0	0
Perjury (35-44-2-1)	0	0
Possession of Cocaine or Narcotic Drug (35-48-4-6)	0	2
Possession of a Controlled Substance (35-48-4-7)	0	3
Possession of Marijuana, Hash Oil, or Hashish (35-48-4-11)	1	0
Possession of Methamphetamine (35-48-4-6.1)	0	2
Possession of Paraphernalia (35-48-4-8.3)	0	0
Possession/Use of Legend Drug (16-42-19-13)	0	2
Possession of a Syringe (16-42-19-18)	1	3
Professional Gambling (35-45-5-3)	0	0
Profiting from Adoption (35-46-1-9)	0	0
Promoting Professional Gambling (35-45-5-4)	0	0
Promoting Prostitution (35-45-4-4)	0	0
Prostitution (35-45-4-2)	0	0
Public Indecency (35-45-4-1)	0	0
Public Nudity (35-45-4-1.5)	0	0
Railroad Mischief (35-42-2-5.5)	0	0
Receiving Stolen Property (35-43-4-2)	0	1
Residential Entry (35-43-2-1.5)	2	4
Resisting Law Enforcement (35-44-3-3)	3	13
Rioting (35-45-1-2)	0	0
Sale, Possession, Use of Legend Drug (16-42-19-27)	0	0
Selling, Distributing, Exhibiting Obscene Material (35-49-3-1)	0	0
Stalking (35-45-10-5)	0	0
Theft (35-43-4-2)	13	55
Torture or Mutilation of Animal (35-46-3-12)	0	0
Trafficking with an Inmate (35-44-3-9)	0	0
Unauth Entry/Vehicle (35-43-4-2.7)	0	1
Unauthorized Possession of Prescription Form (35-48-4-14)	0	0
Voyeurism (35-45-4-5)	0	0
Welfare Fraud (35-43-5-7)	0	0
Sub-Total	59	206

LEVEL IV

Absence From Home Detention (35-38-2.5-10)	0	0
Accident/Failure to Stop (9-26-1-8)	0	0
Assisting a Criminal (35-44-3-2)	0	0
BEATS VERTEBR ANIMAL (35-46-3-12)	0	0
Check Deception (35-43-5-5)	0	0
Common Nuisance (35-48-4-13)	0	0
Computer Trespassing (35-43-2-3)	0	0
Counterfeiting a Driver's License (9-24-18-7)	0	0
Counterfeiting Auto Registration (9-18-2-42)	0	0
Curfew Violation (31-37-2-5)	0	0
Deception (35-43-5-3)	0	0
Disorderly Conduct (35-45-1-3)	1	9
Dissemination of Material Harmful to Minor (35-49-3-3)	0	0
Driving with Suspended License (9-24-19-2)	0	0
Exploitation of Dependent/Endangered Adult (35-46-1-12)	0	0
Failure to Appear (35-44-3-6)	0	0
Failure to Disclose Recruitment (35-46-4-4)	0	0
Failure to Respond to Summons (35-44-3-6.5)	0	0
False Auto Registration (9-18-2-44)	0	0
False Informing (35-44-2-2)	0	0
Flag Desecration (35-45-1-4)	0	0

LEVEL IV (Cont.)

THE NUMBER OF JUVENILE

This Calendar Year

Female Male

	Female	Male
Glue Sniffing (35-46-6-2)	0	0
Habitual Disobedience of Parent, Guardian, or Custodian (Incorrigible) (31-37-2-4)	0	0
Harassment (35-45-2-2)	0	0
Home Improvement Fraud (35-43-6-12)	0	0
Illegal Consumption of Alcohol (7.1-5-7-7)	0	0
Illegal Possession of Alcohol (7.1-5-7-7)	0	0
Impairment of ID Number (35-43-7-4)	0	0
Interference with Custody (35-42-3-4)	0	0
Interfering with Law Enforcement Animal (35-46-3-11)	0	0
Invasion of Privacy (35-46-1-15.1)	0	0
Leaving Home w/o Permission of Parent, Guardian or Custodian (Runaway) (31-37-2-2)	0	0
Nitrous Oxide Distribution (35-46-6-3)	0	0
Obscene Performance (35-49-3-1)	0	0
Obstructing Medical Emergency (35-44-3-8.5)	0	0
Obstructing Traffic (35-42-2-4)	0	0
Operating Vehicle While Intoxicated (9-30-5-2)	0	1
Operating Vehicle While Intoxicated/Cntrld Sub (9-30-5-1)	0	0
Operating Vehicle w/o License (9-24-18-1)	1	0
Operating Vehicle w/o Proof of Financial (9-25-8-2)	0	0
Operating Vehicle w/o Registration/Plates (9-18-2-43)	0	0
Possession of Marijuana,Hash Oil, or Hashish (35-48-4-11)	4	11
Possession of Paraphernalia (35-48-4-8.3)	3	3
Possession of Substance Represented to be a Controlled Substance (35-48-4-4.6)	0	0
Possession, Purchase, Accepting Tobacco (35-46-1-10.5)	0	0
Probation Violation	0	0
Public Intoxication (7.1-5-1-3)	0	1
Receiving Unidentified Property (35-43-7-5)	0	0
Reckless Driving (9-21-8-52)	0	1
Refusal to Aid Officer (35-44-3-7)	0	0
Refusal to Identify Self (34-28-5-3.5)	0	0
Selling,Distributing,Exhibiting Obscene Material (35-49-3-1)	0	0
Synthetic Drug	0	0
Torture, Kill, Mutilate an Animal (35-46-3-12)	0	0
Unauthorized Possession of Prescription (35-48-4-14)	0	0
Unlawful Entry of Motor Vehicle (35-43-4-2.7)	0	2
Unlawful Gambling (35-45-5-2)	0	0
Unlawful Use of Railroad Right of Way (8-3-15-3)	0	0
Vending Machine Vandalism (35-43-4-7)	0	0
Violation of Compulsory School Attendance Law (Truancy) (31-37-2-3)	0	0
Violation Home Detention	0	0
Violation Suspended Commitment to DOC	0	0
Voyeurism (35-45-4-5)	0	0
Welfare Fraud (35-45-5-7)	0	0
NO SENTENCE DATA	0	0
Sub-Total	9	28

GRAND TOTAL NUMBER OF JUVENILES

98 532

Source: SAS - mnthadm4.mso

Indiana Department of Correction
Table 15
Juvenile Female New Commitments

<u>Month</u>	<u>2011</u>	<u>2012</u>	<u>2013</u>	<u>2014</u>	<u>2015</u>	<u>2016</u>
January	15	10	18	10	3	6
February	15	13	13	9	8	10
March	18	15	11	7	4	11
April	10	12	13	15	10	9
May	9	14	13	11	12	4
June	23	9	13	8	6	11
July	10	12	20	14	5	4
August	11	16	23	10	10	4
September	5	8	6	5	13	7
October	12	18	10	8	0	5
November	14	7	5	5	11	6
December	<u>9</u>	<u>7</u>	<u>12</u>	<u>13</u>	<u>11</u>	<u>5</u>
TOTALS	151	141	157	115	93	82

Source:

SAS - mnthadm4.pgm

Indiana Department of Correction

Graph G

Average Daily Juvenile Female Offender Populations

Calendar Year 2016

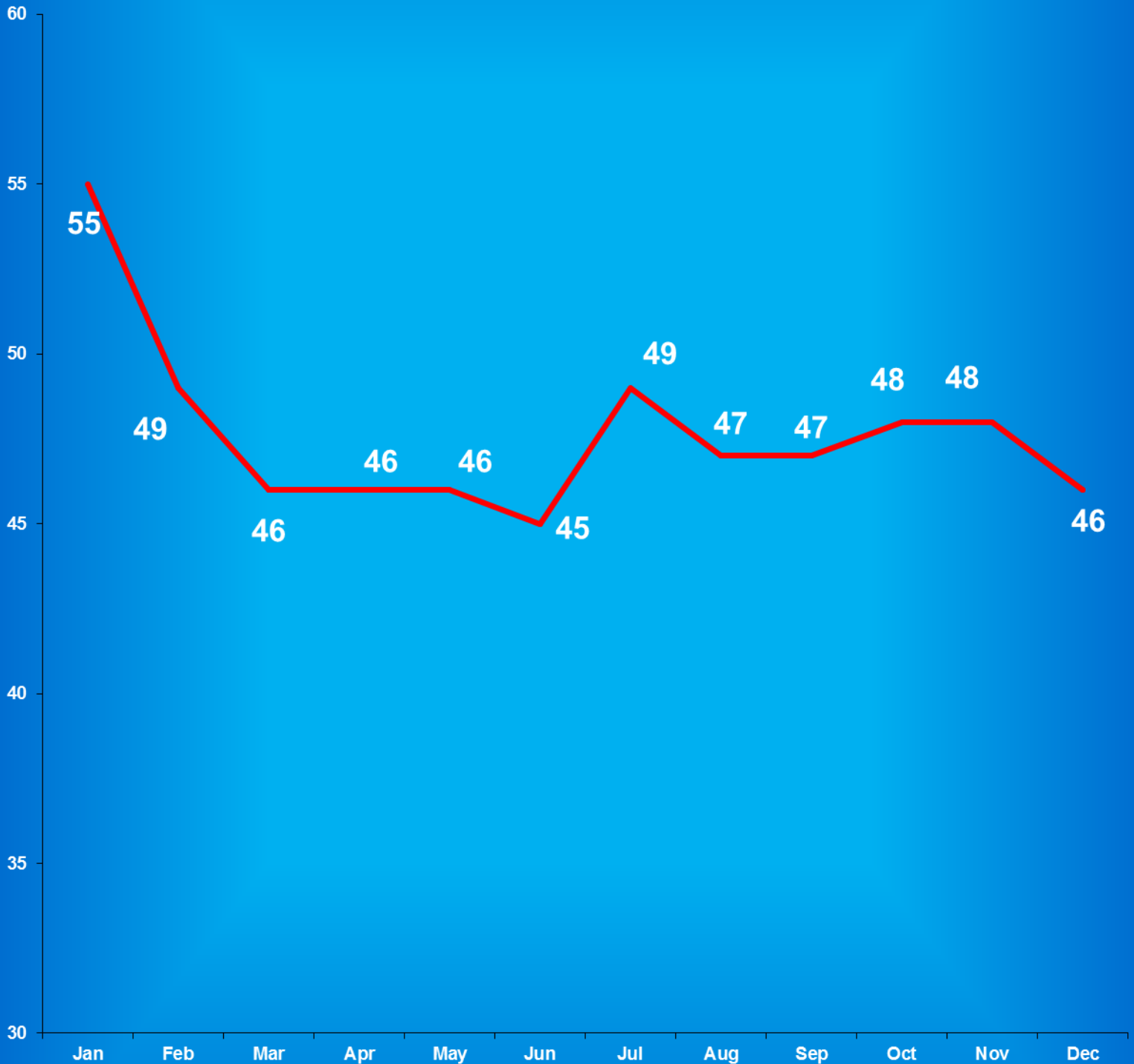

Indiana Department of Correction
Table 16
Juvenile Male New Commitments

<u>Month</u>	<u>2011</u>	<u>2012</u>	<u>2013</u>	<u>2014</u>	<u>2015</u>	<u>2016</u>
January	69	63	76	58	35	39
February	62	71	45	46	26	40
March	90	75	82	30	32	69
April	72	56	47	53	43	33
May	64	69	74	47	37	44
June	64	77	45	55	41	40
July	71	48	68	46	50	29
August	94	90	44	42	31	38
September	58	66	31	43	42	36
October	65	85	74	48	45	24
November	81	47	59	40	41	28
December	<u>52</u>	<u>44</u>	<u>40</u>	<u>40</u>	<u>40</u>	<u>30</u>
TOTALS	842	791	685	548	463	450

Source:
SAS - mnthadm4.pgm

Indiana Department of Correction

Graph H

Average Daily Juvenile Male Offender Populations
Calendar Year 2016

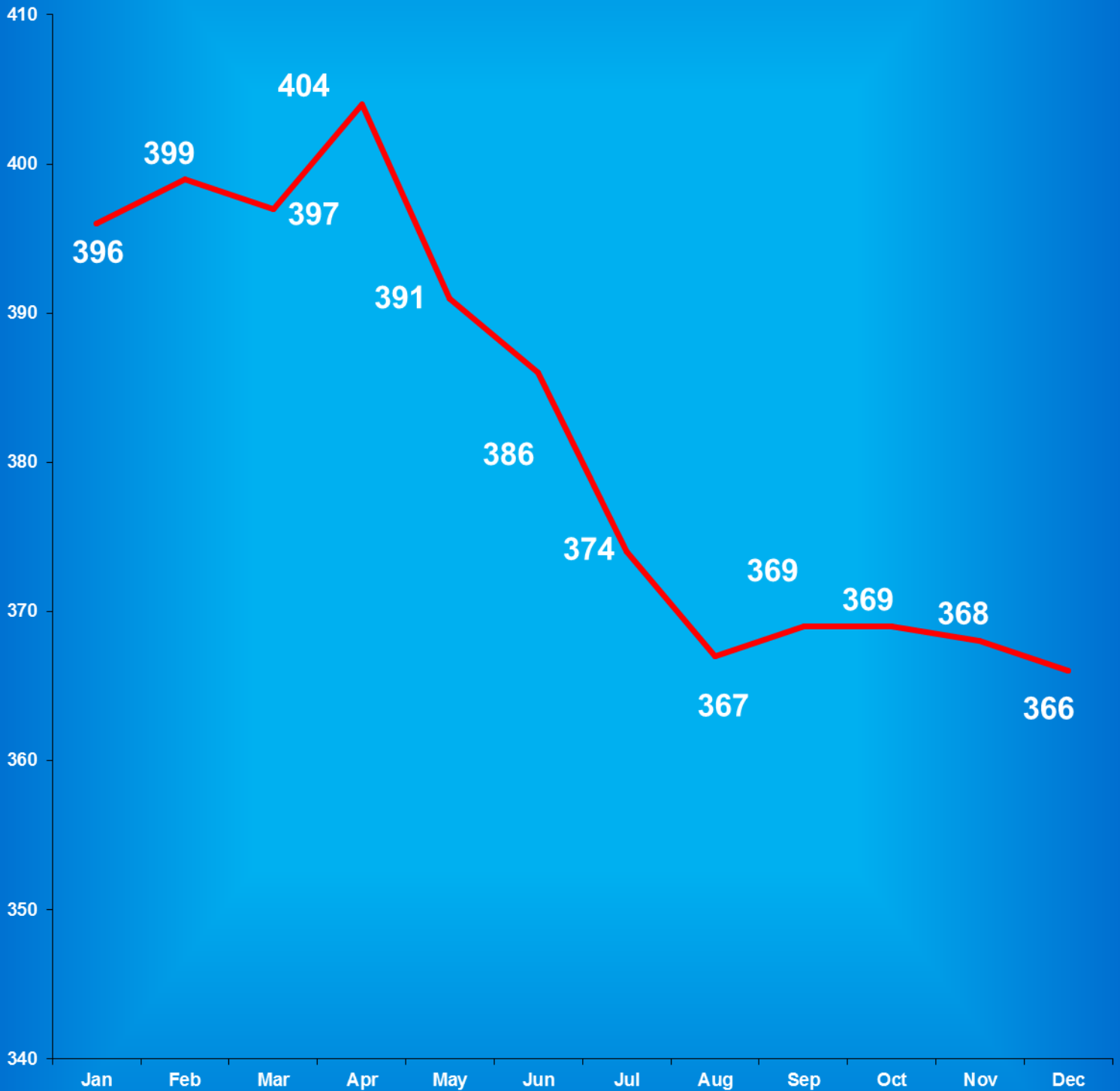

**Indiana Department of Correction
Indiana Government Center South, Room E334
302 W. Washington Street
Indianapolis, IN 46204**

**Prepared by:
Josh Spear, Research Analyst
(317) 234-4417
jspear2@idoc.in.gov**

This report and previous reports may be found at:

<http://www.in.gov/idoc/2376.htm>



CHANGING LIVES

The logo for the Indiana Department of Correction is circular, featuring a central torch surrounded by stars. The words "EMPLOYEES", "EFFICIENCY", and "EFFECTIVENESS" are arranged around the torch. The outer ring of the logo contains the text "INDIANA DEPARTMENT OF CORRECTION". To the right of the logo is a blue silhouette of the state of Indiana.

The Indiana Department of Correction advances public safety and successful re-entry through dynamic supervision, programming, and partnerships.