

**6-1 SALEM**  
UNINCORPORATED AREA  
JAY COUNTY, INDIANA  
LOCATED IN SEC. 38 & 34  
T22N-R12E

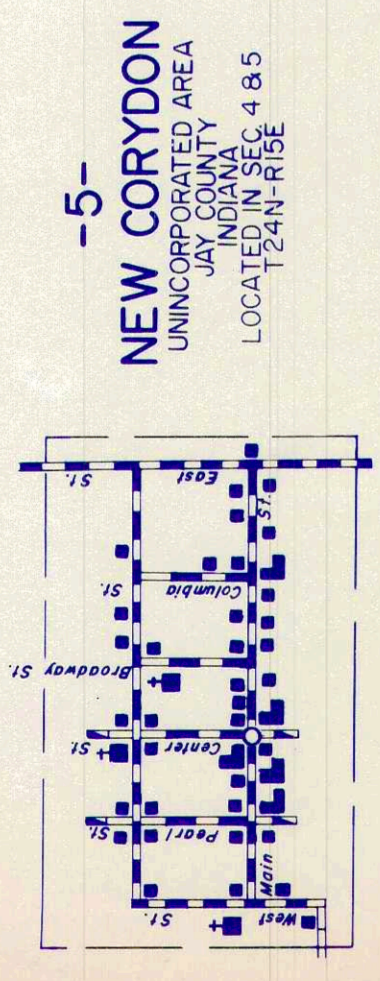

**5-1 NEW CORYDON**  
UNINCORPORATED AREA  
JAY COUNTY, INDIANA  
LOCATED IN SEC. 4 & 85  
T22N-R12E

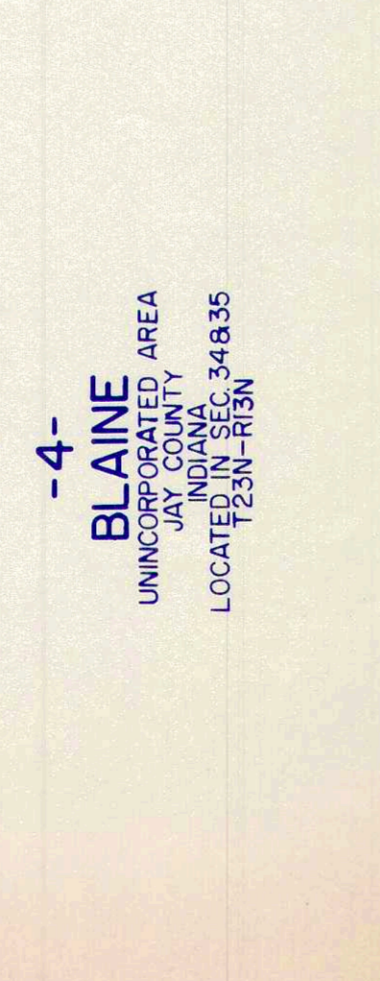

**4-1 BLAINE**  
UNINCORPORATED AREA  
JAY COUNTY, INDIANA  
LOCATED IN SEC. 24 & 35  
T22N-R12E

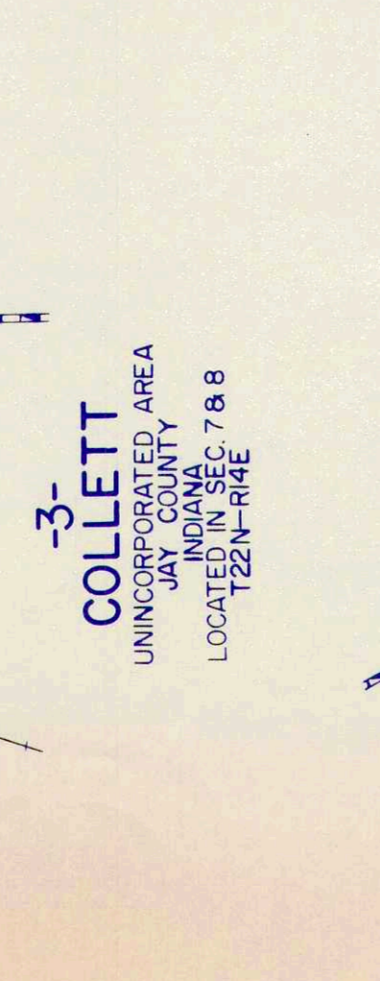

**3-1 COLLETT**  
UNINCORPORATED AREA  
JAY COUNTY, INDIANA  
LOCATED IN SEC. 7 & 8  
T22N-R12E

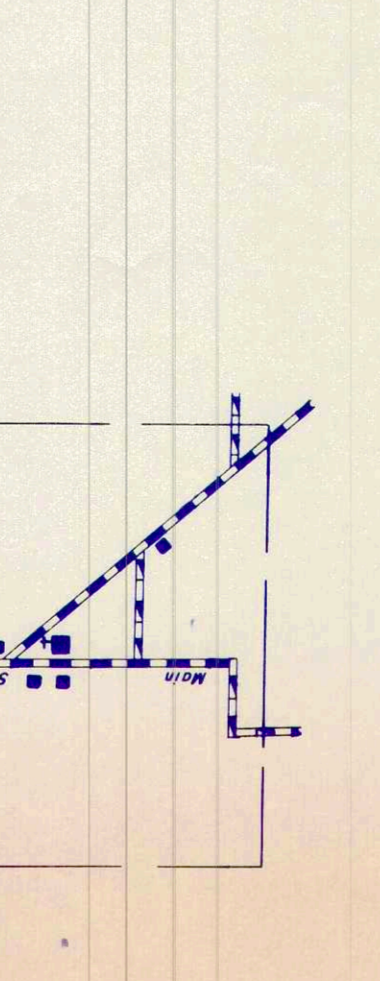

**2-1 NEW MT. PLEASANT**  
UNINCORPORATED AREA  
JAY COUNTY, INDIANA  
LOCATED IN SEC. 34 & 35  
T22N-R12E

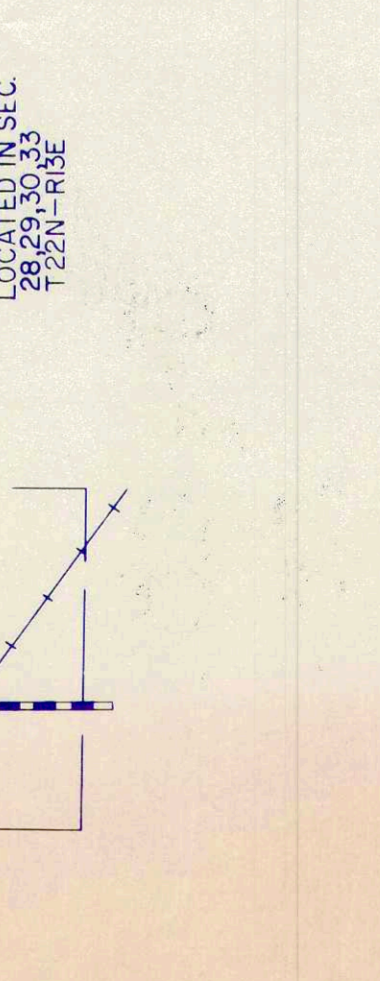

**1-1 POWERS**  
UNINCORPORATED AREA  
JAY COUNTY, INDIANA  
LOCATED IN SEC. 33 & 34  
T22N-R12E

**LEGEND**

- INTERSTATE HIGHWAY SYSTEM
- UNITED STATES HIGHWAY
- STATE HIGHWAY SYSTEM
- DIVIDED HIGHWAY
- PAVED ROAD
- METAL SURFACED ROAD
- GRADED AND LAYED ROAD
- UNIMPROVED LAYED ROAD
- INTERCHANGE LOCATED IN INCORPORATED CITY
- INTERCHANGE
- HIGHWAY GRADE SEPARATION
- HIGHWAY BRIDGES (OVER 20 SPAN)
- CONCRETE FORD OR DIP
- FORD-ROAD ESTABLISHED
- RAILROAD (ANY NUMBER OF TRACKS) USED BY SINGLE OPERATING COMPANY
- RAILROAD STATION
- RAILROAD ABOVE
- RAILROAD BELOW
- NARROW STREAM
- WIDE STREAM
- DIRECTED STREAM (IN DIRECTION OF FLOW)
- UNDIRECTED STREAM (LOOKOUT TOWER)
- DAIRY WITH LOCK
- DAIRY WITHOUT ROAD
- LEVEE WITH ROAD
- STATE BOUNDARY
- COUNTY LINE
- CIVIL TOWNSHIP LINE
- CORPORATE LINE
- INSET LIMITS
- CONGRESSIONAL TOWNSHIP LINE
- STATE PARK BOUNDARY (NAME SHOWN)
- STATE FOREST OR STATE GAME PRESERVE BOUNDARY (NAME SHOWN)
- NATIONAL PARK BOUNDARY (NAME SHOWN)
- NATIONAL PURCHASE UNIT BOUNDARY
- MUNICIPAL, OR COMMERCIAL, OR A. ARMY, OR G. NATIONAL GUARD LANDING FIELD
- STATE CAPITOL
- COUNTY SEAT
- CHURCH OR VILLAGES
- DWELLING OR FARM UNIT
- ROW OR GROUP OF DWELLINGS CLOSELY SPACED
- SEASONAL DWELLING
- POW OR GROUP OF SEASONAL DWELLINGS
- APARTMENT
- HOTEL OR TOURIST COURT
- TRAILER COURT
- STORE OR SMALL BUSINESS ESTABLISHMENT
- TOWN HALL GARAGE OR COMMUNITY HALL
- COMBINED DWELLING AND STORE
- POST OFFICE OR COMPANIES FOR STUDENTS, WORKERS, ETC.
- SCHOOLHOUSE, OTHER EDUCATIONAL INSTITUTION
- CHURCH, OTHER RELIGIOUS INSTITUTION
- FRESH AIR FARM OR REST HOME
- HOSPITAL
- FIRE ENGINE HOUSE
- ARMORY
- WAREHOUSE—GENERAL
- FACTORY OR INDUSTRIAL PLANT
- GAUGING OR PUMPING STATION (GENERAL)
- PUMPING STATION (WAS OR OIL)
- HIGHWAY GARAGE
- POWER PLANT
- RADIO STATION (WITH CALL LETTERS)
- RADIO RANGE STATION
- AGRICULTURAL EXPERIMENT STATION
- COUNTY FARM
- STOCK YARD
- GRAIN ELEVATOR
- NURSERY
- FRUIT OR NUT ORCHARD
- GREENHOUSE
- CAMP OR LODGE
- LOOKOUT TOWER (SMALL (STATIONARY))
- THEATRE
- CLUB
- GOLF COURSE OR COUNTRY CLUB
- SMALL PARK
- WATERSIDE PARK
- BATING BEACH OR SWIMMING POOL
- PLAYGROUND, BALL FIELD, ETC.
- SCENIC SITE
- WINE, QUARRY OR OPEN CUT
- GROUP OF STORAGE TANKS (OIL OR GAS)
- QUARRY
- GRAVEL PIT
- GARBAGE OR RUBBISH DUMP

**GENERAL HIGHWAY AND TRANSPORTATION MAP**  
**JAY COUNTY**  
**INDIANA**

PREPARED BY THE  
**DIVISION OF PLANNING**  
INDIANA STATE HIGHWAY COMMISSION  
IN COOPERATION WITH THE  
**U. S. DEPARTMENT OF TRANSPORTATION**  
FEDERAL HIGHWAY ADMINISTRATION

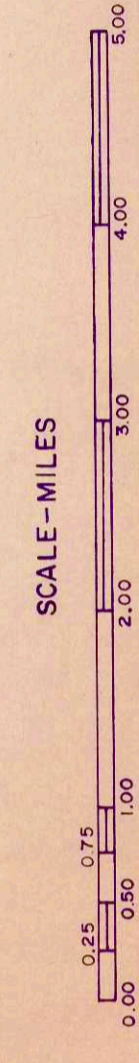

NOTE: This map was prepared from information reported voluntarily by: Indiana State Highway Commission, U.S. State Office Building, Indianapolis, Ind., 46204

APPROVAL DATE

DATE	REVISIONS	BY

July CO. 38