



INDIANA DEPARTMENT OF ENVIRONMENTAL MANAGEMENT

100 N. Senate Avenue • Indianapolis, IN 46204
(800) 451-6027 • (317) 232-8603 • Fax (317) 233-6647 • www.idem.IN.gov

Mike Braun
Governor

Clint Woods
Commissioner

April 15, 2026

VIA ELECTRONIC MAIL : Dan.Crago@jrjnet.com

Mr. Dan Crago, VP Quality Control & Environmental
Rush County Stone, Inc. dba
Greensboro Sand & Gravel, Inc.
11641 Mosteller Rd.
Cincinnati, OH 45241

Dear Mr. Crago:

Re: IDEM Notice of Coverage Letter - NEW
NPDES General Permit Coverage No.
ING490170
Rush Co. Stone, Inc. dba
Greensboro Sand & Gravel, Inc.
4497 W CR 350 S
Knightstown, IN - Henry County

Our office has received the Notice of Intent (NOI) submittal for the above-referenced facility. We are pleased to inform you that the submittal is sufficient to comply with the NOI requirements for the NPDES General Permit ING490000 for discharges of process-generated wastewater from sand, gravel, dimension stone, and crushed stone operations and that your facility will be covered by this permit.

General permit coverage shall become effective immediately. Since quarries are subject to quarterly monitoring and reporting requirements, and since the effective date should be on the first day of a calendar quarter to comport to the design constraints of the US EPA database, this coverage shall be deemed **effective as of April 1, 2026**. You are required to follow all terms and conditions of ING490000. This coverage **expires on September 30, 2030**. To receive authorization to discharge beyond the expiration date, you are required to submit a renewal NOI to IDEM no later than ninety (90) days prior to the date of expiration.

The NPDES general permit coverage number assigned to this facility is referenced above. This number shall be used as an identification number and should be included in all correspondence submitted to IDEM in relation to NPDES general permit coverage for this site. This approval of coverage for the facility will include all outfalls listed in Attachment 1 to this approval letter and the effluent limitations and monitoring requirements are in Attachment 2.

You may obtain a copy of the general permit ING490000 and other related documents by visiting our website at <https://www.in.gov/idem/cleanwater/wastewater-permitting/general-permits/> or you may contact the permit manager listed below to request that a copy be sent to you. You are responsible for following the permit requirements contained therein.

Visit on.IN.gov/survey or scan the QR code to provide feedback.

We appreciate your input!



One condition of your permit requires periodic reporting of several effluent parameters, and you are required to submit both federal discharge monitoring reports (DMRs) and state Monthly Monitoring Reports (MMRs) on a routine basis. Alternatively, you may choose to submit the Quarterly Monitoring Report (QMR) forms. All NPDES permittees are required to submit their monitoring data to IDEM using NetDMR. See <https://www.in.gov/idem/cleanwater/resources/netdmr/> for more information on NetDMR. Please see <https://www.in.gov/idem/cleanwater/wastewater-compliance/wastewater-reporting-forms-notice-and-instructions/> for the MMR or QMR form.

IDEM shall serve notice of its decision to accept your facility for coverage under the general permit in accordance with the requirements of 327 IAC 5-3-14. It should also be noted that any appeal must be filed under procedures outlined in IC 13-15-6, IC 4-21.5, and the enclosed Public Notice. The appeal must be initiated by filing a petition for administrative review with the Office of Administrative Law Proceedings (OALP) within fifteen (15) days of the emailing of an electronic copy of this letter or within eighteen (18) days of the mailing of this letter. A copy must also be served upon IDEM. Addresses are as follows:

Director
Office of Administrative Law Proceedings
Indiana Government Center North
Suite N802
100 N. Senate Ave.
Indianapolis, IN 46204

Commissioner
Indiana Department of Environmental Management
Indiana Government Center North
Room 1301
100 N. Senate Ave.
Indianapolis, IN 46204

The OALP will provide parties who request review of this acceptance for coverage with notice of prehearing conferences, preliminary hearings, hearing, and stays or orders disposing of all proceedings. Nonparties may receive such notices without intervening and formally becoming parties in the proceeding by requesting copies of such notices from the OALP.

If you have any questions regarding this letter, please contact Ms. C. Anne Burget of my staff at (317) 234-8745 or via email at cburget@idem.IN.gov.

Sincerely,

Catherine Hess

Catherine Hess, Chief
Permits Administration Section
Office of Water Quality

Attachments

cc: Craig Ousley (Craig.Ousley@jrjnet.com)

ATTACHMENT 1

RUSH COUNTY STONE INC – GREENSBORO SAND & GRAVEL

NPDES GENERAL PERMIT APPROVAL # ING490170

EFFECTIVE DATE : APRIL 1, 2026

AUTHORIZED OUTFALLS

The following outfalls are authorized for coverage under this general permit approval:

| OUTFALL | LATITUDE | LONGITUDE | RECEIVING WATER |
|---------|---------------|----------------|-----------------|
| 001 | 39° 52' 28.6" | -85° 28' 2.14" | DUCK CREEK |

PLANT CLASSIFICATION

The permittee shall have the wastewater treatment facilities under the responsible charge of an operator certified by the Commissioner in a classification corresponding to the classification of the wastewater treatment plant as required by IC 13-18-11-11 and 327 IAC 5-23-4. In order to operate a wastewater treatment plant, the operator shall have qualifications as established in 327 IAC 5-23-8. Since stone quarries typically utilize sedimentation basins to settle solids, IDEM has determined that your facility is a **Class A-SO** industrial wastewater treatment plant classification.

ATTACHMENT 2

Table 1 [1]

| Parameter | Quantity or Loading | | | | Quality or Concentration | | Monitoring Requirements | |
|-----------------------|---------------------|-------------------|--------------------|-----------|--------------------------|-------|-------------------------|----------------|
| | Quarterly Average | Quarterly Maximum | Number per Quarter | Units | Daily Maximum | Units | Measurement Frequency | Sample Type |
| Discharge Flow [2] | Report | Report | ----- | MGD | ----- | ----- | 1 x Monthly | Estimated |
| Total Flow [3] | ----- | Report | ----- | Mgal/Qtr. | ----- | ----- | 1 x Quarterly | Recorder Total |
| Days of Discharge [4] | ----- | ----- | Report | Days | ----- | ----- | Daily | Count |
| TSS [5] | ----- | ----- | ----- | ----- | 30 | mg/l | 1 x Quarterly | Grab |

Table 2 [1]

| Parameter | Quality or Concentration | | Units | Monitoring Requirements | |
|-----------|--------------------------|---------------|-------|-------------------------|-------------|
| | Daily Minimum | Daily Maximum | | Measurement Frequency | Sample Type |
| pH [5] | 6.0 | 9.0 | s.u. | 1 x Quarterly | Grab |

[1] See Section 2.2 of the permit for the minimum narrative limitations.

[2] Measurement of flow is required; flow volume may be estimated. An “estimated” sample type means a reasonable approximation of the average daily flow based on a method approved by the Department. Pump rates may be utilized in this calculation, but the permittee must have a reliable means of determining the total monthly flow volumes. The permittee is required to record the monthly flow volumes and calculate the quarterly average flow on either the Monthly Monitoring Report (MMR) using State Form 30530 or the Quarterly Monitoring Report (QMR) using State Form 57318.

The **Quarterly Average** flow is determined by taking the total flow volume for the 3-month period divided by the number of days in the quarter.

The **Quarterly Maximum** flow is the highest monthly average flow volume during that quarter.

[3] “Recorder Total” means that the permittee must monitor and cumulatively total all daily flow values in MGD for all days during the quarter when discharging. The permittee must report the number of days per quarter that a discharge occurs. Mathematically, the recorder total should be equal to the estimated quarterly average MGD times the days of discharge.

- [4] The permittee must monitor and report the number of days of discharge for each quarter.
- [5] A minimum of one sample shall be collected, analyzed, and the results reported each calendar quarter. The monitoring results shall be reported on the March, June, September, and December DMR forms. The MMRs or the QMRs shall denote the actual day(s) on which the monitoring occurred.

If the permittee collects more than one grab sample on a given day for pH, the values shall not be averaged for reporting daily maximums or daily minimums. The permittee must report the individual minimum and the individual maximum pH value of any sample during the month on the MMR/DMR forms.

**STATE OF INDIANA
DEPARTMENT OF ENVIRONMENTAL MANAGEMENT**

PUBLIC NOTICE NO. 20260415 – ING490170 – GP

DATE OF NOTICE: April 15, 2026

The Office of Water Quality approves the following NPDES GENERAL PERMIT action:

NEW COVERAGE UNDER 2025 NPDES GENERAL PERMIT ING490000

RUSH COUNTY STONE, INC. dba GREENSBORO SAND & GRAVEL, INC., NPDES General Permit #ING490170, located at 4497 W CR 350 S, Knightstown, IN (HENRY COUNTY). This facility mines and processes construction sand and gravel. The permittee has submitted a complete Notice of Intent for coverage under the recently renewed NPDES general permit ING490000 for Sand, Gravel, Dimension Stone and Crushed Stone Operations. The facility has one permitted outfall at the following location:

| OUTFALL | LATITUDE | LONGITUDE | RECEIVING WATER |
|---------|---------------------------|----------------------------|-----------------|
| 001 | 39 ^o 52' 28.6" | -85 ^o 28' 2.14" | DUCK CREEK |

For more information regarding this permit action, please contact Ms. C. Anne Burget at (317) 234-8745 or cburget@idem.IN.gov.

Notice of Right to Administrative Review

If you wish to challenge this permit, you must file a Petition for Administrative Review with the Office of Administrative Law Proceedings (OALP) and serve a copy of the petition upon IDEM. The requirements for filing a Petition for Administrative Review are found in IC 4-21.5-3-7, IC 13-15-6-1 and 315 IAC 1-3-2. A summary of the requirements of these laws is provided below.

A Petition for Administrative Review must be filed with the OALP within fifteen (15) days of the issuance of this notice (eighteen (18) days if you received this notice by U.S. Mail), and a copy must be served upon IDEM. Addresses are as follows:

Director
Office of Administrative Law Proceedings
Indiana Government Center North
Suite N802
100 N. Senate Ave.
Indianapolis, IN 46204

Commissioner
Indiana Department of Environmental Management
Indiana Government Center North
Room 1301
100 N. Senate Ave
Indianapolis, IN 46204

The petition must contain the following information:

1. The name, address and telephone number of each petitioner.
2. A description of each petitioner's interest in the permit.
3. A statement of facts demonstrating that each petitioner is:
 - a. a person to whom the order is directed;

- b. aggrieved or adversely affected by the permit; or
- c. entitled to administrative review under any law.
4. The reasons for the request for administrative review.
5. The particular legal issues proposed for review.
6. The alleged environmental concerns or technical deficiencies of the permit.
7. The permit terms and conditions that the petitioner believes would be appropriate and would comply with the law.
8. The identity of any persons represented by the petitioner.
9. The identity of the person against whom administrative review is sought.
10. A copy of the permit that is the basis of the petition.
11. A statement identifying petitioner's attorney or other representative, if any.

Failure to meet the requirements of the law with respect to a Petition for Administrative Review may result in a waiver of your right to seek administrative review of the permit. Examples are as follows:

1. Failure to file a Petition by the applicable deadline;
2. Failure to serve a copy of the Petition upon IDEM when it is filed; or
3. Failure to include the information required by law.

If you seek to have a permit stayed during the administrative review, you may need to file a Petition for a Stay of Effectiveness. The specific requirements for such a Petition can be found in 315 IAC 1-3-2 and 315 IAC 1-3-2.1.

Pursuant to IC 4-21.5-3-17, the OALP will provide all parties with notice of any pre-hearing conferences, preliminary hearings, hearings, stays, or orders disposing of the review of this action. If you are entitled to notice under IC 4-21.5-3-5(b) and would like to obtain notices of any pre-hearing conferences, preliminary hearings, hearings, stays, or orders disposing of the review of this action without intervening in the proceeding you must submit a written request to the OALP at the address above.

If you have procedural or scheduling questions regarding your Petition for Administrative Review, please refer to the OALP's website at <http://www.in.gov/oalp>.



**NOTICE OF INTENT (NOI) LETTER
FOR ING490000 SAND AND GRAVEL
GENERAL NPDES PERMIT**

State Form 55917 (R2 / 6-22)
Approved by State Board of Accounts, 2022
INDIANA DEPARTMENT OF ENVIRONMENTAL MANAGEMENT

A scanned copy of all completed documents may be sent via e-mail to OWQ@idem.IN.gov. Online fee payments may be made at <https://www.in.gov/idem/resources/e-services/>.

Alternatively, this form, the fee payment, and required attachments may be mailed to:

INDIANA DEPARTMENT OF ENVIRONMENTAL MANAGEMENT
Office of Water Quality, NPDES General Permits
100 North Senate Avenue, IGCN Room 1255
Indianapolis, IN 46204-2251

INSTRUCTIONS

- This form must be used to apply for coverage under the General NPDES Permit for wastewater from sand, gravel, dimension stone, and crushed stone operations pursuant to NPDES Permit No. ING490000.
- This form must be completed fully.
- If you do not use a computer to complete this form, please type or print in ink. Do not use white-out to correct errors.
- Further item-specific instructions are provided in Appendix A at the end of this form.

For questions regarding this form, the required attachments, and permit requirements, contact IDEM General NPDES Permits staff at (317) 234-8745 or (800) 451-6027, ext. 48745 (within Indiana). Questions may also be sent via e-mail to OWQWWPER@idem.IN.gov.

ELIGIBILITY REQUIREMENTS

This general permit regulates process generated wastewater discharges from sand, gravel, dimension stone, and crushed stone operations which are subject to 40 CFR 436 Subparts A thru C. These discharges are subject to effluent limitations which typically involve sedimentation basin treatment, so the regulated discharges are for the pit dewatering. The process generated wastewater which enters the pit may come from channel machines, broaching, jet piercing, scrubber water from wet scrubbers used for air pollution control, dust suppression spray water, wash water from spray bars for final screening operations, and noncontact cooling water for cooling of crusher bearings, drills, saws, dryers, pumps, and air compressors.

The following discharges are **not** authorized by this permit:

1. Direct discharges to any water designated as an Outstanding National Resource Water defined at IC 13-11-2-149.5 or an Outstanding State Resource Water (OSRW) defined at IC 13-11-2-149.6 and listed at 327 IAC 2-1.3-3(d);
2. discharges to a waterbody when the discharge results in an increase in the ambient concentration of a pollutant which contributes to the impairment of the water body for that pollutant as identified on the current 303(d) list of impaired waters at <https://www.in.gov/idem/nps/watershed-assessment/water-quality-assessments-and-reporting/section-303d-list-of-impaired-waters/> ;
3. discharges containing water treatment additives that have not received prior written approval from IDEM for the specific additive, use, and dosage at the particular facility for which this Notice of Intent (NOI) is being submitted;
4. discharges from crushed stone operations utilizing flotation agents to remove impurities from marble or other carbonaceous rock. Flotation agents include organic amines, fatty acids, and pine oils;
5. industrial sand operations utilizing any or all of the following materials and/or methods:
 - a) acid flotation to effect removal of iron oxide and ilmenite impurities;
 - b) alkaline flotation to remove aluminate bearing materials; and
 - c) hydrofluoric acid flotation for removal of feldspar;
6. industrial sand operations utilizing the acid leaching process. This process pertains to the removal of iron from feldspathic sand for use in glass manufacturing;
7. storm water discharges associated with construction or industrial activity. However, if the storm water runoff from the site commingles with the process generated wastewater in the sedimentation treatment basin, then such discharges may be permitted by this general permit (see Appendix A);
8. discharges to combined or sanitary sewer systems;
9. discharges of sanitary wastewater;
10. discharges that are commingled with hazardous wastes or hazardous materials;
11. discharges that contain pollutants classified as bioaccumulative chemicals of concern (BCCs); and
12. discharges for which the Commissioner requests an individual permit application.

By checking this box, I certify that this facility meets all eligibility requirements of this general permit.

APPLICATION TYPE

Application type: New Renewal Modification

PERMIT NUMBER, IF APPLICABLE

ING490170 (new)

OTHER PERMIT NUMBER(S) APPLICABLE TO THE SITE

DESCRIPTION OF PROPOSED MODIFICATION, IF APPLICABLE

RECEIVED

MAR 31 2026

IDEM/OWQ

| PART A: GENERAL INFORMATION FOR FACILITY | | | | | | | | | |
|---|-------|----------|--|-------------------------|--------------------|-----------|--------|--------|-------|
| 1. FACILITY NAME (See Appendix A.) | | | | | | | | | |
| Rush County Stone dba Greensboro Sand & Gravel | | | | | | | | | |
| 2. FACILITY MAILING ADDRESS | | | 3. FACILITY PHYSICAL LOCATION | | | | | | |
| STREET ADDRESS (number and street) | | | STREET ADDRESS (number and street) | | | | | | |
| 11641 Mosteller Road | | | 4497 W CR 350 S | | | | | | |
| CITY | STATE | ZIP CODE | CITY | STATE | ZIP CODE | | | | |
| Cincinnati | OH | 45241 | Knightstown | IN | 46146 | | | | |
| 4. PARENT COMPANY/OWNER'S COMPLETE MAILING ADDRESS (See Appendix A.) | | | 5a. FACILITY SIC CODE | 5b. FACILITY NAICS CODE | 6. FACILITY COUNTY | | | | |
| COMPANY NAME | | | | | | | | | |
| Jurgensen Companies | | | 1442 | 212321 | Henry | | | | |
| STREET ADDRESS (number and street) | | | 7. LATITUDE AND LONGITUDE OF CENTER OF FACILITY SITE (See Appendix A.) | | | | | | |
| 11641 Mosteller Road | | | LATITUDE | | | LONGITUDE | | | |
| | | | DEGREE | MINUTE | SECOND | DEGREE | MINUTE | SECOND | |
| CITY | STATE | ZIP CODE | 3 | 9 | 52 | 32.93 | 85 | 28 | 15.44 |
| Cincinnati | OH | 45241 | | | | | | | |
| 8. What is the nature of the primary business conducted at the facility or site? (Example: limestone is mined and processed) | | | | | | | | | |
| Construction Sand and Gravel | | | | | | | | | |
| 9. Provide a brief description of the facility operations that result in the discharge. (See Eligibility Requirements above for examples.) Also include information regarding the method which is used for flow measurement at this site. | | | | | | | | | |
| Aggregate wash plant operations. Flow measurements will be calculated by pump-rated capacity x pump operating hours. | | | | | | | | | |

| PART B: CONTACT INFORMATION FOR RESPONSIBLE OFFICIAL (AUTHORIZED NOI SIGNATORY) | |
|---|---|
| Provide information regarding the responsible official who has the authorization to sign this NOI in accordance with 40 CFR 122.22. If the responsible official wishes to delegate signatory authority for reports and other correspondence related to this NPDES General Permit coverage, that delegation must be made in writing to IDEM. This delegation of authority may occur either via this NOI or via a separate letter (signed and dated by the responsible official) which shall be submitted to the address at the top of the front page of this form. | |
| 10. NAME OF RESPONSIBLE OFFICIAL | 11. DELEGATED SIGNATORY PERSON TO SIGN REPORTS AND FILE ADDITIONAL NOI CONTENT REQUIREMENTS |
| Dan Crago | Craig Ousley |
| RESPONSIBLE OFFICIAL'S TITLE | DELEGATED SIGNATORY PERSON'S TITLE or POSITION |
| Vice President of Quality Control & Environmental | Environmental Supervisor |
| RESPONSIBLE OFFICIAL'S TELEPHONE NUMBER | DELEGATED SIGNATORY PERSON'S TELEPHONE NUMBER |
| 513-771-0820 | 513-426-2880 |
| RESPONSIBLE OFFICIAL'S FACSIMILE NUMBER | DELEGATED SIGNATORY FACSIMILE NUMBER |
| | |
| RESPONSIBLE OFFICIAL'S PERSON'S E-MAIL ADDRESS | DELEGATED SIGNATORY PERSON'S E-MAIL ADDRESS |
| Dan.Crago@jrjnet.com | Craig.Ousley@jrjnet.com |

| PART C: OTHER CONTACT INFORMATION | | | |
|--|--|------------------------------------|-------|
| 12. DISCHARGE MONITORING REPORTS CONTACT AND MAILING INFORMATION | | CONTACT PERSON AND COMPANY NAME | |
| | | Dan Crago | |
| CONTACT TELEPHONE NUMBER | | STREET ADDRESS (number and street) | |
| 513-771-0820 | | 11641 Mosteller Road | |
| CONTACT E-MAIL ADDRESS | | CITY | STATE |
| Dan.Crago@jrjnet.com | | Cincinnati | OH |
| | | ZIP CODE | |
| | | 45241 | |
| 13. ANNUAL FEE AND FINANCIAL CONTACT AND BILLING ADDRESS | | CONTACT PERSON AND COMPANY NAME | |
| | | Dan Crago | |
| CONTACT TELEPHONE NUMBER | | STREET ADDRESS (number and street) | |
| 513-771-0820 | | 11641 Mosteller Road | |
| CONTACT E-MAIL ADDRESS | | CITY | STATE |
| Dan.Crago@jrjnet.com | | Cincinnati | OH |
| | | ZIP CODE | |
| | | 45241 | |

| | | | | | |
|---|--|--|---|-------------|-------------------|
| 14. OPERATOR/OTHER CONTACT AND MAILING INFORMATION <i>(IF APPLICABLE)</i> | | | CONTACT PERSON AND COMPANY NAME | | |
| | | | Ed Muhlenkamp | | |
| CONTACT TELEPHONE NUMBER 513-771-0820 | | | STREET ADDRESS <i>(number and street)</i> 11641 Mosteller Road | | |
| CONTACT E-MAIL ADDRESS Ed.Muhlenkamp@jrjnet.com | | | CITY Cincinnati | STATE OH | ZIP CODE 45241 |

| PART D: OUTFALL INFORMATION | | | | | | | | | |
|--|--------------|-----|-----|---------------|-----|-----|--|--|--|
| Provide the following information for all outfalls/discharges to be covered by this general permit. You may attach additional sheets if necessary. | | | | | | | | | |
| 15. OUTFALL NUMBER (EX:001) | 16. LATITUDE | | | 16. LONGITUDE | | | 17. RECEIVING WATER (SEE APPENDIX A.) | 18. FOR ANY DISCHARGE INTO A STORM SEWER IDENTIFY THE STORM SEWER OWNER. (SEE APPENDIX A.) | 19. ANTICIPATED DAILY VOLUME OF DISCHARGE IN MGD AND METHOD OF DETERMINATION OF VOLUME |
| | DEG | MIN | SEC | DEG | MIN | SEC | | | |
| 001 | | | | | | | Duck Creek | 39.874611, 85.467261 | 1.08 MGD. Est GPM x 10 |
| | | | | | | | | | |
| | | | | | | | | | |
| | | | | | | | | | |
| | | | | | | | | | |

| PART E: EFFLUENT CHARACTERISTICS | | | | | |
|---|--|---------------|--|---------------|---|
| Provide the following information for all outfalls / discharges to be covered by this permit. You may attach additional sheets if necessary. Additional tables are also included in Appendix B at the end of this form in the event that there are multiple outfalls. | | | | | |
| A. Existing Sources – Provide measurements for the parameters listed in the left-hand column, unless waived by the permitting authority <i>(See Appendix A.)</i> | | | | | |
| B. New Dischargers – Provide estimates for the parameters listed in the left-hand column below, unless waived by the permitting authority. Instead of the number of measurements taken, provide the source of estimated value. <i>(See Appendix A.)</i> | | | | | |
| Outfall number | (1) Maximum Daily Value <i>(include units)</i> | | (2) Average Daily Value <i>(last year)</i> <i>(include units)</i> | | 22. (3) or (4) |
| | Mass | Concentration | Mass | Concentration | Number of Measurements Taken <i>(last year)</i> Source of Estimate <i>(if new discharger)</i> |
| Biochemical Oxygen Demand (BOD) | | | | | |
| Total Suspended Solids (TSS) | | 30mg/l | | | GP #ING4900 |
| Fecal coliform (if present or believed present; units in count/100 ml) | | | | | |
| Total Residual Chlorine (if chlorine or chlorinated water is used) | | | | | |
| Oil and Grease | | | | | |
| Ammonia (as N) | | | | | |
| Discharge Flow | Value in MGD Report | | Value in MGD Report | | GP #ING4900 |
| Temperature (Winter; in °F) | | | | | |
| Temperature (Summer; in °F) | | | | | |
| pH (S.U.) | Minimum 6.0 | | Maximum 9.0 | | GP #ING4900 |

PART F: WATER TREATMENT ADDITIVES

Please complete the following additional information about the discharge from each outfall. Note that the only additives that may be used under this permit are those that have been previously approved for use at this site by the Indiana Department of Environmental Management and that are already in use at the time of this submittal. You may attach additional sheets if necessary. (See Appendix A.)

| 23. OUTFALL NUMBER | 24. WATER TREATMENT ADDITIVES (WTAs) TO BE USED (ATTACH A COPY OF IDEM APPROVAL LETTER FOR EACH WTA TO BE USED.) |
|--------------------|---|
| 001 | N/A |
| | |
| | |

PART H: ADDITIONAL REQUIRED ATTACHMENTS

26. PROOF OF PUBLICATION

The NOI letter must also contain proof of publication of the following statement in a newspaper of largest circulation in the area of the discharge:

(Facility name, address, address of the location of the discharging facility) "is submitting a Notice of Intent to notify the Indiana Department of Environmental Management of our intent to comply with the requirements under National Pollutant Discharge Elimination System (NPDES) general permit ING490000 to discharge process wastewater from a sand, gravel, crushed stone or dimensional stone operation. Discharge will be to *(name(s) of the stream(s) or other water body(ies) receiving the discharge(s))*"

"Any person wishing further information about this discharge may contact *(facility contact person's name and telephone or e-mail address)*. The decision to issue coverage under this NPDES general permit for this discharge is appealable as per IC 4-21.5 and IC 13-15-6. Any person who would like to be informed of IDEM's decision regarding coverage to this facility under this NPDES permit, and who would like to be informed of procedures to appeal the decision, may contact IDEM's offices at OWQWWPER@idem.IN.gov to be placed on a mailing list to receive notification of IDEM's decision."

This publication must be in the newspaper for a minimum of one day. Be advised that notices without the proper information will not suffice, and IDEM will require that a new public notice be placed in the newspaper. If the proof of publication is not available, a legible photocopy of the article that contains the name of the newspaper and the date the article was run is also acceptable. Please include proof of publication from the newspaper with the NOI.

27. REQUIRED MAPS

- A. A topographical map must be submitted with this NOI. The map must include the following items:
 - (A) the location of the operation shown clearly and identified by name and by mark;
 - (B) the location of each numbered outfall shown clearly and identified by number and by mark;
 - (C) the receiving streams to which each outfall discharges shown clearly and identified by name; and
 - (D) any existing permanent structures or roads in the area shown clearly and identified by name.
- B. A site map must be submitted with this NOI as well. The site map must show and identify at least two crossing streets near the property, the significant structures, including all sedimentation basins, all outfall and sampling locations, and any flow paths from basin to the outfall.
- C. A flow schematic diagram for each outfall that is to be permitted must be submitted with this NOI. This diagram should show the path that the process wastewater travels through the facility to the point where it is discharged. If multiple outfalls will follow essentially the same path, these outfalls may be included on one diagram. Please illustrate the diagrams with applicable text describing the nature of the discharge from each outfall. This diagram may be part of the site map.

PART I: APPLICATION FEE

28. As required by 327 IAC 5-3-17, a \$100 fee is required to be submitted with this NOI for a new permit or renewal of a permit. The \$50 fee is applicable for a modification request. (Updates to information in Parts B and C shall not be subject to the \$50 fee for modifications.) Checks or money orders shall be made payable to IDEM. Alternatively, credit card and e-check payments may be made at <https://www.in.gov/idem/resources/e-services/online-payment-options/>.

PART J: SIGNATORY CERTIFICATION STATEMENT

29. The NOI must be signed by the Responsible Official (as identified in Part B, item 10. Also see Appendix A):

"I certify under penalty of law that this document and all its attachments were prepared under my direction or supervision in accordance with a system designed to assure that qualified personnel properly gather and evaluate the information submitted. Based on my inquiry of the person or persons who manage the system or those persons directly responsible for gathering the information, the information submitted is, to the best of my knowledge and belief, true, accurate, and complete. I am aware that there are significant penalties for submitting false information, including the possibility of fine and imprisonment for knowing violations.

I swear or affirm, under penalty of perjury as specified under IC 35-44.1-2-1 and other penalties specified by IC 13-30-10 and IC 13-15-7-1(3), that the statements and representations in this NOI are true, accurate, and complete."

| | |
|---|--|
| Daniel T. Crago | Vice President of Q.C. & Environmental |
| Printed or Typed Name of Responsible Official | Title |
|  | 3/18/2026 |
| Signature | Date signed (month, day, year) |

PART K: 30. Please use the address at the top of page 1 of the NOI form to submit completed NOI form, attachments, and fee.

PART G: IDENTIFICATION OF POTENTIALLY AFFECTED PERSONS

25. Pursuant to IC 4-21.5 and IC 13-15-3-1, each applicant for general permit coverage is required to provide a listing of all persons who are potentially affected by the discharge(s) to be covered under the general permit. **PLEASE NOTE THAT ACTUAL MAILING LABELS ARE ALSO REQUIRED WITH THIS SUBMITTAL.** (See instructions in Appendix A).

Please list here any and all persons whom you have reason to believe have a substantial or proprietary interest in this matter or could otherwise be considered to be potentially affected under the law. Failure to notify any person who is later determined to be potentially affected could result in voiding our decision on procedural grounds. To ensure conformance with the Administrative Orders and Procedures Act (AOPA) and to avoid reversal of a decision, please list all such parties. Attach additional names and addresses on a separate sheet of paper, as needed. Note: E-mail addresses for potentially affected persons are NOT required, however, their inclusion is very helpful in assuring that these people are contacted.

| | |
|---|--|
| Name:Davidson, Donald and Lillian | Name:Smith, Charles and Jennifer |
| Street address (number and street):W CR 350 S | Street address (number and street):S Mill Rd. |
| City/State/ZIP code:Knightstown, IN 46148 | City/State/ZIP code:Knightstown, IN 46148 |
| E-mail address: | E-mail address: |
| Name: Cole, James and Linda | Name: Kneply, Mikel and Rayann |
| Street address (number and street): 4447 W CR 350 S | Street address (number and street): 125 S Mill St. |
| City/State/ZIP code:Knightstown, IN 46148 | City/State/ZIP code:Knightstown, IN 46148 |
| E-mail address: | E-mail address: |
| Name: Henry County BOC | Name: Henderson, William and Emily |
| Street address (number and street): W CR 350 S | Street address (number and street): 135 S Mill St. |
| City/State/ZIP code:Knightstown, IN 46148 | City/State/ZIP code:Knightstown, IN 46148 |
| E-mail address: | E-mail address: |
| Name: Runberg, John and Elizabeth | Name: Sneed, Martin and Marsha |
| Street address (number and street): 4321 W CR 350 S | Street address (number and street): 145 S Mill St. |
| City/State/ZIP code:Knightstown, IN 46148 | City/State/ZIP code:Knightstown, IN 46148 |
| E-mail address: | E-mail address: |
| Name: Tutrow, Kevin | Name: Dransfield, Aaron |
| Street address (number and street): 4287 W CR 350 S | Street address (number and street): 155 S Mill St. |
| City/State/ZIP code:Knightstown, IN 46148 | City/State/ZIP code:Knightstown, IN 46148 |
| E-mail address: | E-mail address: |
| Name:Bogner, Ashlyn Witham Fisher | Name: Elliot, Duane |
| Street address (number and street): 145 Mill Street | Street address (number and street): S Greensboro Pike |
| City/State/ZIP code:Knightstown, IN 46148 | City/State/ZIP code:Knightstown, IN 46148 |
| E-mail address: | E-mail address: |
| Name: Steele, Patricia | Name: Wilfong Country Living, LLC |
| Street address (number and street): 125 N Mill St. | Street address (number and street): 4411 S Greensboro Pike |
| City/State/ZIP code:Knightstown, IN 46148 | City/State/ZIP code:Knightstown, IN 46148 |
| E-mail address: | E-mail address: |
| Name: Davidson, William C | Name: Hall, Randy and Pamela |
| Street address (number and street): 115 S Mill St | Street address (number and street): 4292 S Greensboro Pike |
| City/State/ZIP code:Knightstown, IN 46148 | City/State/ZIP code:Knightstown, IN 46148 |
| E-mail address: | E-mail address: |

APPENDIX A: SUPPLEMENTAL INSTRUCTIONS

ELIGIBILITY REQUIREMENTS ITEM 3: Prior written approval from IDEM is required for any substance that is to be added to the water that is to be discharged. A copy of this approval must be submitted with your NOI form. To obtain this approval, see State Form 50000 (found on IDEM's webpage under the "Forms" link).

ELIGIBILITY REQUIREMENTS Item 7: 40 CFR 122.26 (a)(4) refers to discharges that are comprised of storm water only that are related to industrial activity, and that are discharged through a large or medium municipal separate storm sewer (MS4) system. Discharges subject to 40 CFR 122.26 must be permitted under the General Permit for Industrial Stormwater and would not be covered under general permit ING490000 unless the storm water runoff flows into the same mine pit as the process generated wastewater at the site. The discharges to which this would apply are dependent on the SIC code that best fits the primary activity at the site. See IDEM's website at <https://www.in.gov/idem/stormwater/2332.htm> for more information on industrial storm water permitting.

APPLICATION TYPE: For the purposes of this form, a modification would consist of removing an existing outfall, adding an outfall in a new location, updating the quantity of discharge anticipated, or updating a wastewater characterization if it is determined that an actual value differs significantly from what was stated on a previous submittal. Please note that outfall locations are considered, for the purposes of this permit, to be discrete points. If you relocate an outfall, you must apply for a modification to remove the outfall at the previous location, and add a new outfall, with a new outfall number, to the permit.

Changes in contact information must be reported, but you may do so with a letter signed by the signatory (Part B Item 10) or delegated signatory authority (Part B Item 11). In this case, an NOI modification submittal and fee are **not** required.

Part A, item 1: Enter the name of the specific site location that is to be permitted. This will be a unique name to identify this single site.

Part A, Items 2 and 3: If the physical location is the same as the mailing address of the site to be permitted, then both of these sections will be the same. In this case you may fill in the first box and use the word "same" in the second box. However, if the mailing address is not sufficient to allow a person who wishes to visit the site to find, it then section 3 should be a description of where the site itself is located. You may attach additional sheets if the boxes provided do not offer sufficient space to provide a proper location description.

Part A, Item 4: Enter the name and mailing address of the company that owns the site. For example if "ABC Stone company" owns quarries at several locations, then "ABC Stone Company" and location of ABC Stone Company's signatory (see Part B, item 10, below) would be listed here.

Part A, Item 5a and 5b: Enter both the four-digit Standard Industrial Classification (SIC) code and the six-digit North American Industrial Classification System (NAICS) code that identifies the facility's primary activity. SIC codes can be obtained from the Standard Industrial Classification Manual, 1987, by accessing the Occupational Safety and Health Administration (OSHA) website https://www.naics.com/hrf_faq/how-can-i-determine-the-correct-sic-code-for-my-business/ or by contacting the Indiana Department of Workforce Development. For determining your NAICS code, see <http://www.naics.com/naics-to-sic-sic-to-naics-crosswalks/> or <https://www.naics.com/search/>.

Part A, Item 7: The latitude and longitude of the approximate center of the facility site must be provided in the degrees/minutes/seconds format. Longitude and latitude can be obtained from United States Geological Survey (USGS) quadrangle or topographic map, by calling (888) 275-8747, or by accessing a locational website and conducting a search based on the facility's street address. This information may also be obtained with the use of a handheld GPS unit.

Longitude and Latitude in decimal degrees may be converted to degrees/minutes/seconds as follows:

Convert decimal latitude 45.1234567 to degrees/minutes/ seconds

1. The number to the left of the decimal point is the degree(s) value: 45 degrees
2. To obtain minutes, multiply the first four numbers to the right of the decimal point by 0.006: $1234 \times 0.006 = 7.404$
3. The numbers to the left of the decimal point in the result obtained in Step 2 is the minute(s) value: 7 minutes
4. To obtain seconds, multiply the remaining three numbers to the right of the decimal from the result obtained in Step 2 by 0.06: $404 \times 0.06 = 24.24$.
5. The numbers to the right of the decimal point in Step 4 are not used; the number(s) to the left of the decimal point equal the second(s) value: 24 seconds.
6. The conversion for 45.1234567 is 45° (degrees), 7' (minutes), and 24" (seconds).

Part B, item 10: The Responsible Official must meet one of the following requirements:

- a) **For a corporation**, the official must be a responsible corporate officer, which means either of the following:
 - (1) A president, secretary, treasurer, any vice president of the corporation in charge of a principal business function, or any other person who performs similar policymaking or decision-making functions for the corporation.
 - (2) The manager of one (1) or more manufacturing, production, or operating facilities, provided the manager is authorized to make management decisions which govern the operation of the regulated facility, including having the explicit or implicit duty of making major capital investment recommendations, and initiating and directing other comprehensive measures to assure long term environmental compliance with environmental laws and regulations; the manager can ensure that the necessary systems are established or actions taken to gather complete and accurate information for permit application requirements; and where authority to sign documents has been assigned or delegated to the manager in accordance with corporate procedures.
- b) **For a partnership or sole proprietorship**, the official must be a general partner or the proprietor, respectively.
- c) **For a municipality, state, federal, or other public agency or political subdivision thereof**, the official must be either a principal executive officer or ranking elected official. For purposes of this section, a principal executive officer of a Federal agency is:
 - (1) The chief executive officer of the agency, or
 - (2) A senior executive officer having responsibility for the overall operations of a principal geographic unit of the agency (e.g., Regional Administrator of U.S. EPA).

Part D, Item 15: Enter a three number designation for each point of discharge, for example, 001, 002, 003, etc.

Part D, Item 16, see Part A, Item 7, above.

Part D, Item 17: Enter the name of the water of the state to which discharge will be directed for each outfall, as either the body of water itself, if the discharge is direct, or taking into account tributaries if applicable. EXAMPLE: "Stone Creek", or "Connor Ditch to Stone Creek"; or "unnamed tributary to Connor Ditch to Stone Creek". Please label all water bodies on site map as well.

Part D, Item 18: If the discharge first enters a storm sewer which then carries it to waters of the state, then please provide the name of the owner of the storm sewer. EXAMPLE: "City of Muncie Department of Public Works" or "LaPorte Storm Sewer System".

Part E, items 20 and 21: All pollutant levels must be reported as concentration and as total mass (except for discharge flow, pH, and temperature). Total mass is the total weight of pollutants discharged over a day. Use the following abbreviations for units:

| Concentration | Mass |
|-------------------------------|-----------------------------|
| ppm.....parts per million | lbs.....pounds |
| mg/l.....milligrams per liter | ton.....tons (English tons) |
| ppb.....parts per billion | mg.....milligrams |
| ug/l.....micrograms per liter | g.....grams |
| kg.....kilograms | T.....tonnes (metric tons) |
| ng/l.....nanograms per liter | |

1. Existing Sources

At least one analysis for each pollutant or parameter listed that is known or believed to be present is required. Data reported must be representative of the facility's current operation (average daily value over the previous 365 days should be reported). Parameters not present should be marked N/A.

The pollutants or parameters listed are as follows: average flow, biochemical oxygen demand (BOD), total suspended solids (TSS), fecal coliform (if believed present or if sanitary waste is discharged), pH, total residual chlorine (if chlorine or chlorinated water is used), temperature (winter and summer), oil and grease, and ammonia (as N). The analysis of these pollutants or parameters must be done in accordance with procedures promulgated in 40 CFR Part 136. Grab samples must be used for pH, total suspended solids (TSS), temperature, residual chlorine, oil and grease, and fecal coliform. For all other pollutants, 24-hour composite samples must be used. Any further questions on sampling or analysis should be directed to (317) 232-8704 or OWQWWPER@idem.IN.gov.

The Commissioner may request that additional testing be done, if appropriate, on a case-by-case basis under Section 308 of the Clean Water Act (CWA). If a pollutant is expected to be present solely as a result of its presence in intake water, this information should be provided on a separate piece of paper attached to the Notice of Intent form.

2. New Dischargers

An estimated maximum daily and average daily value for each pollutant or parameter must be provided (exceptions noted on the form). Sampling and analysis are not required with the initial Notice of Intent. If, however, data from such analyses are available, then such data should be reported. The source of the estimates should be provided in the second column of item 22. Determination of whether or not a pollutant will be present in the discharge should be based on knowledge of the proposed facility's use of maintenance chemicals, and any analyses of this facility's effluent or of any similar effluent. Estimates may also be based on available in house or on contractor's engineering reports, or on any other studies performed on the proposed facility. If a pollutant is expected to be present solely as a result of its presence in intake water, this information should be provided on a separate piece of paper attached to the Notice of Intent form. Use the following codes to describe any results or analyses:

Engineering Study Code

| | |
|---|---------------------|
| Actual data pilot plants | 1 |
| Estimates from other engineering studies..... | 2 |
| Data from other similar plants..... | 3 |
| Best professional estimates..... | 4 |
| Others | specify on the form |

3. Testing Waivers

To request a waiver from reporting any of these pollutants or parameters, the applicant (whether a new or existing discharger) must submit to the permitting authority a written request specifying the pollutants or parameters that should be waived, and the reason(s) for requesting a waiver. This request may be submitted to the permitting authority either before submitting the NOI, or with the NOI. The permitting authority may waive the requirements for information about any pollutant or parameter if s/he determines that less stringent reporting requirements are adequate to support approval of discharge permit coverage. No extensive documentation of the request will normally be needed, but the applicant should contact the permitting authority if s/he wishes to receive instructions on what his or her particular requests should contain.

Part F, Item 24: Water Treatment Additives may only be used at outfalls to be covered by this general permit if the applicant has received prior approval from IDEM. For more information, please contact us at (317) 232-8704 or OWQWWPER@idem.IN.gov.

Part G, Item 25: Identification of Potentially Affected Persons

The Administrative Orders and Procedures Act (AOPA) IC 4-21.5-3-5(b), requires that the Indiana Department of Environmental Management (IDEM) give notice of its decision on your Notice of Intent to the following persons:

- 1) Each person to whom the decision is specifically directed;
- 2) Each person to whom a law requires notice to be given;
- 3) Each competitor who has applied to IDEM for a mutually exclusive license, if issuance is the subject of the decision and the competitor's application has not been denied in an order for which all rights to judicial review have been waived or exhausted;
- 4) Each person who has provided the IDEM with a written request for notification of the decision;
- 5) Each person who has a substantial and direct proprietary interest in the issuance of the permit/variance;
- 6) Each person whose absence as a party in the proceeding concerning the (permit) decision would deny another party complete relief in the proceeding, or who claims an interest related to the issuance of the permit and is so situated that the disposition of the matter, in the person's absence may:
 - a) As a practical matter impair or impede the person's ability to protect that interest, or
 - b) Leave any other person who is a party to a proceeding concerning the permit subject to a substantial risk of incurring multiple or otherwise an inconsistent obligation by reason of the person's claimed interest.

IC 4-21.5-3-5(f) provides that we may request your assistance in identifying these people.

Additionally, IC 13-15-3-1 requires IDEM to send notice that the permit application has been received by the department to the following:

- a) The board of county commissioners of a county affected by the permit application and
- b) The mayor of a city that is affected by the permit application, or
- c) The president of a town council of a town affected by the permit application.

Please provide on the following form the names of those persons affected by these statutes, **and include mailing labels with your NOI**. These mailing labels should include the names and addresses of the affected parties along with our mailing code (65-42PS) listed above each affected party listing.

Example: **65-42PS
John Doe
111 Circle Drive
City, State, Zip Code**

Part J, Item 29, see instructions for Part B, Item 10, above.

APPENDIX B – ADDITIONAL TABLES (if needed). This section is available for quarries with multiple outfalls.

PART E: EFFLUENT CHARACTERISTICS

Provide the following information for all outfalls / discharges to be covered by this permit.

- A. Existing Sources – Provide measurements for the parameters listed in the left-hand column.
- B. New Dischargers – Provide estimates for the parameters listed in the left-hand column below, unless waived by the permitting authority. Instead of the number of measurements taken, provide the source of estimated value (see Appendix A)

| Outfall number | (1) 20. Maximum Daily Value (include units) | | (2) 21. Average Daily Value (last year) (include units) | | 22. (3) or (4) | Date(s) samples taken |
|--|---|---------------|---|---------------|--|-----------------------|
| | Mass | Concentration | Mass | Concentration | Number of Measurements Taken (last year) | |
| Biochemical Oxygen Demand (BOD) | | | | | | |
| Total Suspended Solids (TSS) | | | | | | |
| Fecal coliform (if present or believed present; units in count/100 ml) | | | | | | |
| Total Residual Chlorine (if chlorine or chlorinated water is used) | | | | | | |
| Oil and Grease | | | | | | |
| Ammonia (as N) | | | | | | |
| Discharge Flow | Value in MGD | | Value in MGD | | | |
| Temperature (Winter; in °F) | | | | | | |
| Temperature (Summer; in °F) | | | | | | |
| pH (S.U.) | Minimum | | Maximum | | | |



Rush County Stone Company

A JURGENSEN COMPANY

March 18, 2026

Property Owner Adjacent to 4497 W CR 350 S
Greensboro, IN 47344

Re: Adjacent Landowner Air Permit Application Notification Letter

Dear Property Owner,

Rush County Stone Company dba Greensboro Sand & Gravel is letting you know that on March 18, 2026, we submitted a Notice of Intent (NOI) Letter for ING490000 Sand and Gravel General NPDES Permit Coverage to the Indiana Department of Environmental Management (IDEM). As part of the application process pursuant to IC 4-21.5-3-5(b) we are required to provide you with notice. We are confident that our aggregate processing operations and subsequent discharge activities will not adversely affect human health or environment.

Respectfully,

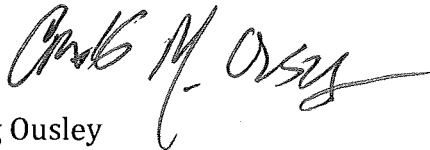

Craig Ousley
Environmental Supervisor, Rush County Stone Company



INTERIM AD DRAFT

This is the proof of your ad scheduled to run in **Greensboro News and Record** on the dates indicated below. If changes are needed, please contact us prior to deadline at help@column.us

Notice ID: jGQC2RFJ4e2EOBXvBpg4 | **Proof Updated: Mar. 19, 2026 at 10:28am EDT**
Notice Name: Public Notice Letter – Greensboro S&G | Publisher ID: COL-NC-102398

This is not an invoice. Below is an estimated price, and it is subject to change. You will receive an invoice with the final price upon invoice creation by the publisher.

| FILER | FILING FOR |
|--|----------------------------|
| Craig Ousley craig.ousley@jrjnet.com (513) 426-2880 | Greensboro News and Record |

Columns Wide: 2 **Ad Class:** Legals

| | |
|---------------------------|--------|
| 03/24/2026: General Legal | 144.93 |
| Affidavit Fee | 20.00 |

Total \$164.93

See Proof on Next Page

Public Notice Letter - Greensboro Sand & Gravel

Rush County Stone Company dba Greensboro Sand & Gravel located at 4497 W CR 350 S, Greensboro, IN 47344 is submitting a Notice of Intent to notify the Indiana Department of Environmental Management of our intent to comply with the requirements under National Pollutant Discharge Elimination System (NPDES) general permit ING490000 to discharge process wastewater from a sand, gravel, crushed stone or dimensional stone operation. Discharge will be to Duck Creek.

Any person wishing for further information about this discharge may contact Dan Crago at 513-771-0820. The decision to issue coverage under this NPDES general permit for this discharge is appealable as per IC 4-21.5 and IC 13-15-6. Any person who would like to be informed of IDEM's decision regarding coverage to this facility under this NPDES permit, and who would like to be informed of procedures to appeal the decision, may contact IDEM's offices at OWQWWPER@idem.IN.gov to be placed on a mailing list to receive notification of IDEM's decision. Publication Dates: March 24, 2026. COL-NC-102398

NEWS & RECORD

Receipt

Column Software PBC
PO Box 208098
Dallas, TX 75320-8098

help@column.us

Receipt number
Invoice number W976OMMM-0002
Date paid Mar 19, 2026
Payment method MASTERCARD - 3229
Notice Id jGQC2RFJ4e2EOBXvBpg4
Publisher Greensboro News and Record

Paid by
Rush County Stone dba Greensboro Sand & Gravel

\$164.93 paid on Mar 19, 2026

=== Notes ===

Notice Name: Public Notice Letter – Greensboro S&G
Order Number: COL-NC-102398

| Description | Qty | Unit price | Amount |
|----------------------------------|-----|-------------|----------|
| 03/24/2026: General Legal Notice | 1 | 144.93 | 144.93 |
| Affidavit Fee | 1 | 20.00 | 20.00 |
| | | Subtotal | \$164.93 |
| | | Tax | 0.00 |
| | | Amount paid | \$164.93 |

Davidson, Donald and Lillian
W CR 350 S
Knightstown, IN 46148

Smith, Charles and Jennifer
S Mill Rd.
Knightstown, IN 46148

Cole, James and Linda
4447 W CR 350 S
Knightstown, IN 46148

Kneply, Mikel and Rayann
125 S Mill St.
Knightstown, IN 46148

Henry County BOC
W CR 350 S
Knightstown, IN 46148

Henderson, William and Emily
135 S Mill St.
Knightstown, IN 46148

Runberg, John and Elizabeth
4321 W CR 350 S
Knightstown, IN 46148

Sneed, Martin and Marsha
145 S Mill St.
Knightstown, IN 46148

Tutrow, Kevin
4287 W CR 350 S
Knightstown, IN 46148

Dransfield, Aaron
155 S Mill St.
Knightstown, IN 46148

Bogner, Ashlyn Witham Fisher
145 Mill Street
Knightstown, IN 46148

Elliot, Duane
S Greensboro Pike
Knightstown, IN 46148

Steele, Patricia
125 N Mill St.
Knightstown, IN 46148

Wilfong Country Living, LLC
4411 S Greensboro Pike
Knightstown, IN 46148

Davidson, William C
115 S Mill St
Knightstown, IN 46148

Hall, Randy and Pamela
4292 S Greensboro Pike
Knightstown, IN 46148



005-03004-00



KING GEORGE W DEBRA
4293 W COUNTY ROAD 350 5
Acres: 66.16
Value: \$131,600

View: Parcel Report | Pictometry Imagery | Google Maps



N HIGH ST

W NORTH ST

GREENSBORO

W MAIN ST

W MILL ST

E HIGH ST

E MAIN ST

Duck Creek

Duck Creek

S MILL RD

S 400 W

Ten Creek

Ten Creek





Outfall 001

Duck Creek

2402 - Rush County Stone



U.S. DEPARTMENT OF THE INTERIOR
U.S. GEOLOGICAL SURVEY



DUNREITH QUADRANGLE
INDIANA
7.5-MINUTE SERIES

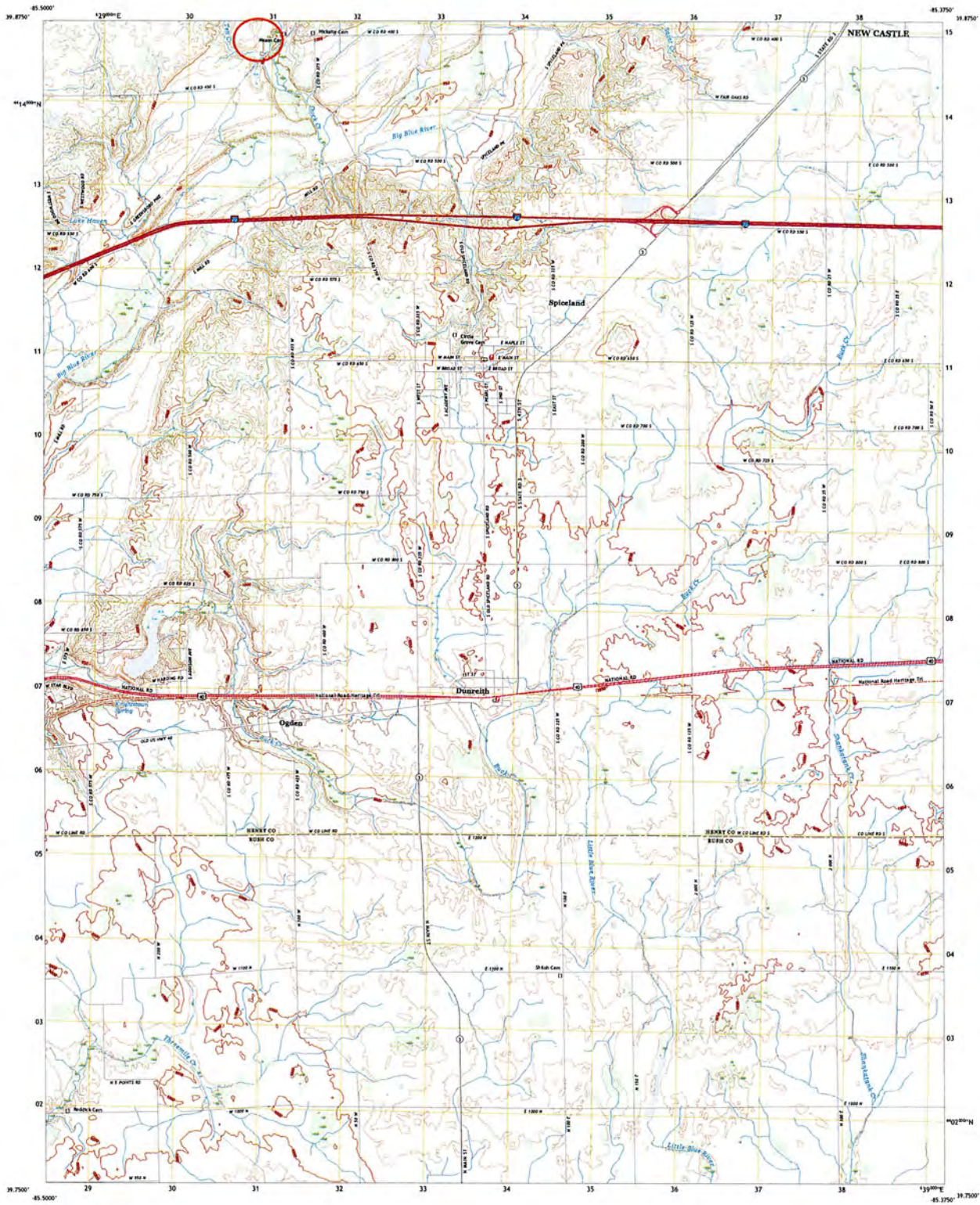

Produced by the United States Geological Survey
North American Datum of 1983 (NAD83)
World Geodetic System of 1984 (WGS84), Projection and
Datum: UTM, Zone 18N, Datum: NAD83, Spheroid: GRS80
This map is not a legal document. Boundaries may be
generalized for city map scale. Private lands within government
reservations may not be shown. Official permission letters
are required for private lands.

Map Date: June 2020 - June 2020
Base: U.S. Census Bureau, 2016 - 2019
Hydrography: National Hydrography Dataset, 2005 - 2020
Contour: National Digital Elevation Model, 2010
Roads: National Highway Inventory, 2018
Public Land Survey System: see PLSSUSA File 2018
Network: Post National Network Inventory, 1980

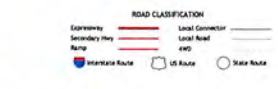
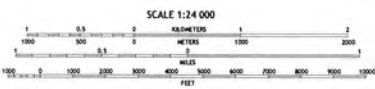

DUNREITH, IN
2022





U.S. DEPARTMENT OF THE INTERIOR
U.S. GEOLOGICAL SURVEY



NEW CASTLE WEST QUADRANGLE
INDIANA - HENRY COUNTY
7.5-MINUTE SERIES

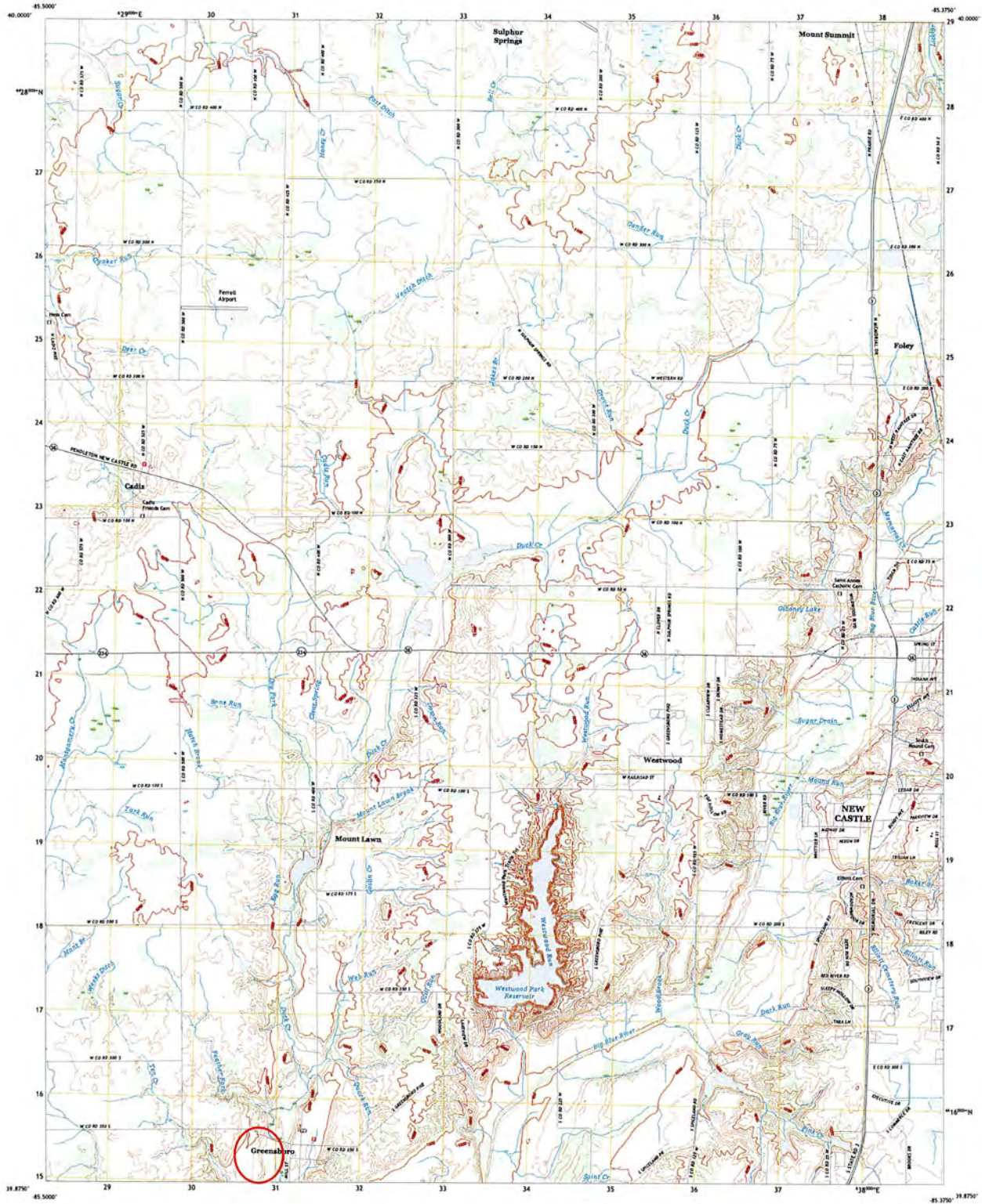

Produced by the United States Geological Survey
 North American Datum of 1983 (NAD83)
 World Geodetic System of 1984 (WGS84) Projection and
 1:250,000 Scale
 This map is not a legal document. Boundaries may be
 approximate for this map scale. Private lands within government
 reservations may not be shown. Obtain permission before
 making private lands.

Imagery: NAD 83 June 2020 - June 2020
 Base: U.S. Census Bureau, 2018 - 2019
 Hydrography: National Hydrography Dataset, 2005 - 2022
 Contours: National Elevation Dataset, 2010
 Boundaries: National Ocean Service, 2014
 Public Land Survey System: see publinfo.nps.gov
 Wetlands: FWS National Wetlands Inventory, 1982

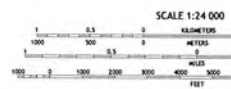

ROAD CLASSIFICATION

| | |
|------------------|-----------------|
| Expressway | Local Connector |
| Secondary Hwy | Local Road |
| Major | 400 |
| Interstate Route | US Route |
| | State Route |

| | | |
|---|---|---|
| 1 | 2 | 3 |
| 4 | 5 | 6 |
| 7 | 8 | 9 |

ALPHABETICALLY

NEW CASTLE WEST, IN
2022

