



Indiana Department of Environmental Management
Office of Water Quality
Waterways Section

Publication Date:
March 16, 2026

IDEM Permit Number:

PUBLIC NOTICE

WQC001451

Closing Date:
April 1, 2026

Corps of Engineers ID Number:

To all interested parties:

This letter shall serve as a formal notice of the receipt of an application for Section 401 Water Quality Certification by the Indiana Department of Environmental Management (IDEM). The purpose of the notice is to inform the public of active applications submitted for water quality certification under Section 401 of the Clean Water Act (33 U.S.C. § 1341) and to solicit comments and information on any impacts to water quality related to the proposed project. IDEM will evaluate whether the project complies with Indiana's water quality standards as set forth at 327 IAC 2.

1. Applicant: Wendy Reust
Allen Co Highway Department

200 East Berry St., Suite 280
Suite 110
Fishers, IN, 46038

2. Agent: Jenna Garrison
DCCM

8770 North St
Fishers, IN, 46038

3. Project location: Fort Wayne, IN, 46809
Latitude: 40.9752
Longitude: -85.2223

4. Affected waterbody(ies): Wetlands A, B, and C as well as stream, UNT 1 to Suter, are regulated under CWA Section 404/401.
5. Project Description: The purpose of this project is to build a roundabout at the intersection of Winters Rd, Indianapolis Rd and Coverdale Rd in Allen County, Indiana. Permanent impacts to jurisdictional wetlands and streams will occur. 0.04 acres of manufactured fill will be placed on Wetland A. 0.17 acres of clean earthen fill will be placed atop Wetland B, and 0.012 acres of clean earthen fill will be placed over Wetland C. 495 linear feet (lf) of UNT 1 to Suter will be relocated.

Mitigation includes the purchase of 0.532 acres of emergent wetland In-Lieu Fee (ILF) credits, and 750 lf of new stream will be created.

Comment period: Any person or entity who wishes to submit comments or information relevant to the aforementioned project may do so by the closing date noted above. Only comments or information related to water quality or potential impacts of the project on water quality can be considered by IDEM in the water quality certification review process.

Public Hearing: Any person may submit a written request that a public hearing be held to consider issues related to water quality in connection with the project detailed in this notice. The request for a hearing should be submitted within the comment period to be considered timely. The request should also state the reason for the public hearing as specifically as possible to assist IDEM in determining whether a public hearing is warranted.

Questions? Submit requests for additional information and written comments to WaterwaysComments@idem.IN.gov in the subject line of the email, please include the IDEM ID Number listed in the top right corner of the first page of this public notice. Indicate if you wish to receive a copy of IDEM's final decision. Comments and inquiries may also be forwarded to -

Office of Water Quality
Indiana Department of Environmental Management
100 North Senate Avenue, IGCN 1255
Indianapolis, Indiana 46204-2251

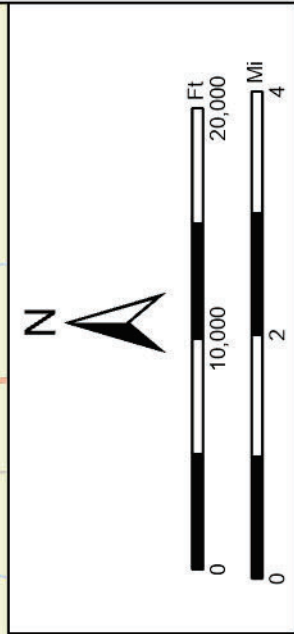
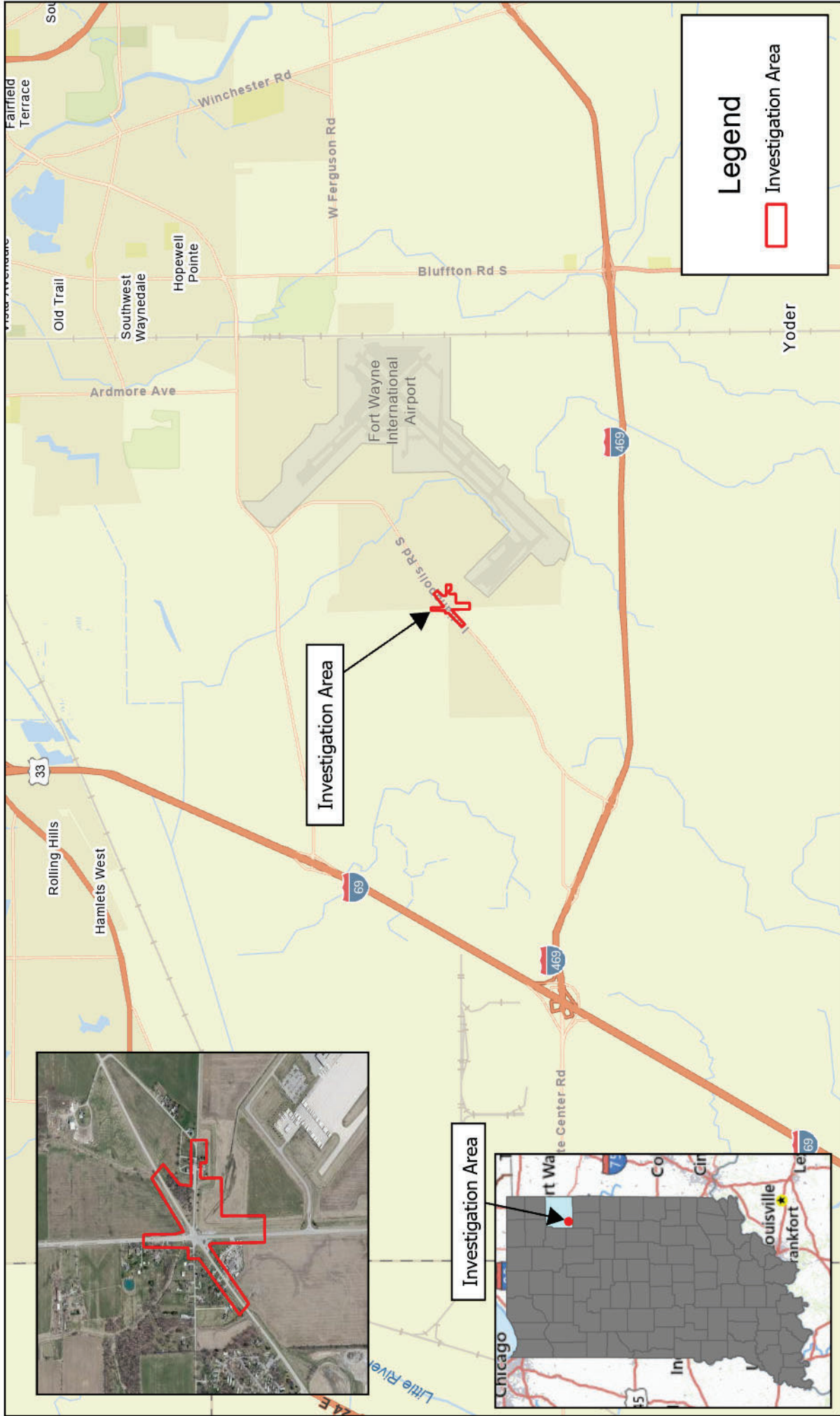

General Project Location Map

Location: Coverdale-Indianapolis-Winters Intersection
County: Allen
Township: Lafayette and Pleasant
Des. No.: 2300604
Date: 01/14/2024

Indiana Geographic Information Office (IGIO) Orthimagery, USGS The National Map: National Boundaries Dataset, 3DEP Elevation Program, Geographic Names Information System, National Hydrography Dataset, National Land Cover Database, National Structures Dataset, and National Transportation Dataset; USGS Global Ecosystems; U.S. Census Bureau TIGER/Line data; USFS Road data; Natural Earth Data; U.S. Department of State HUI; NOAA National Centers for Environmental Information. Data refreshed April, 2024. Esri, TomTom, Garmin, SafeGraph, GeoTechnologies, Inc, METI/NASA, USGS, EPA, NPS, USDA, USFWS/Coordinate System: WGS 1984 Web Mercator Auxiliary Sphere

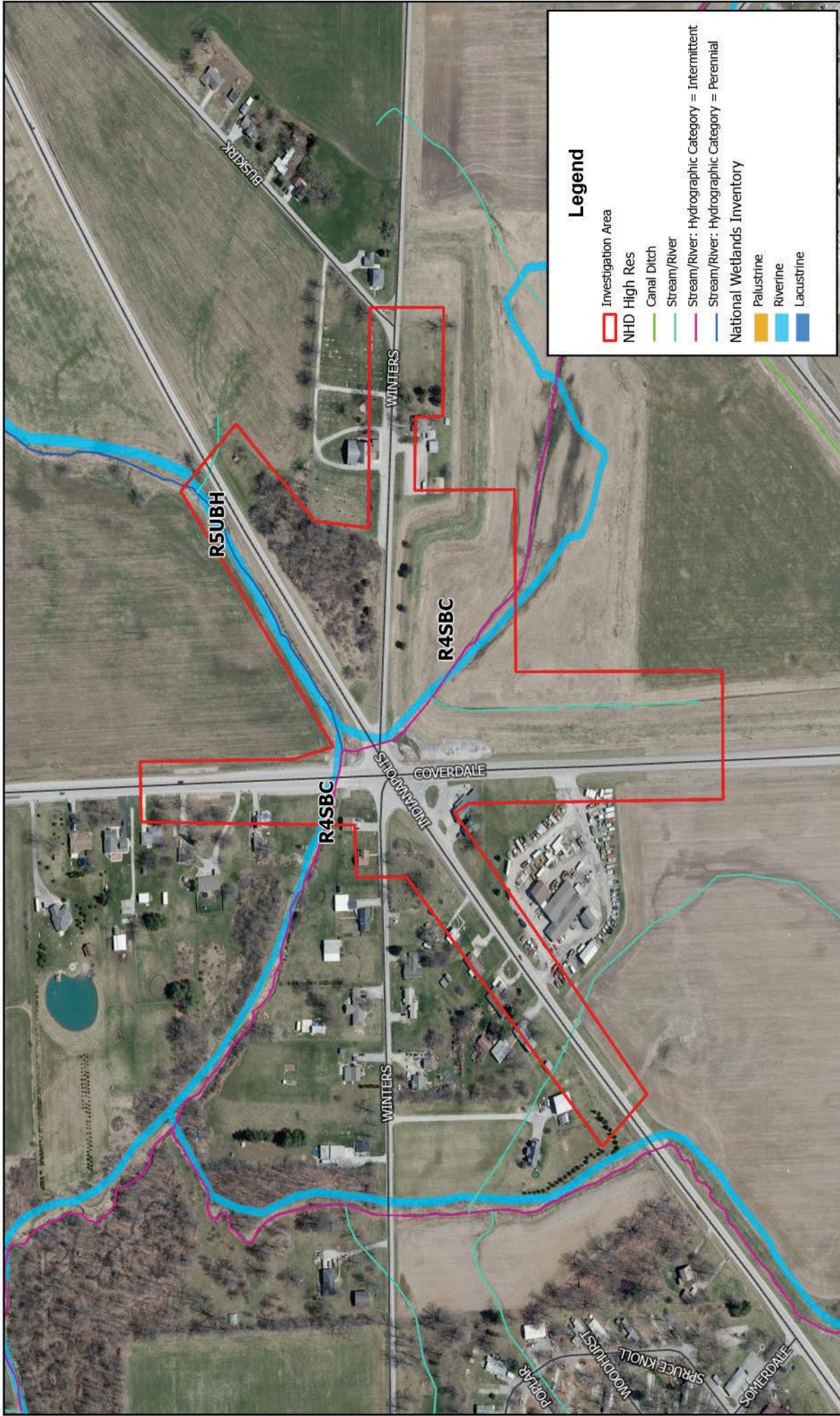

Legend

- Investigation Area
- NHD High Res
- Canal Ditch
- Stream/River
- Stream/River: Hydrographic Category = Intermittent
- Stream/River: Hydrographic Category = Perennial

National Wetlands Inventory

- Palustrine
- Riverine
- Lacustrine

USFWS NWI and USGS NHD Map

Location: Coverdale-Indianapolis-Winters Intersection
County: Allen
Township: Lafayette and Pleasant
Des. No.: 2300604
Date: 01/14/2024

Indiana Geographic Information Office (IGIO)
 Orthimagery/Coordinate System: GCS WGS 1984 U.S.
 Fish and Wildlife Service, U.S. Department of the
 Interior, U.S. Geological Survey