



Indiana Department of Environmental Management
Office of Water Quality
Waterways Section

Publication Date:
February 11, 2026

IDEM Permit Number:
WQC001430

PUBLIC NOTICE

Closing Date:
March 4, 2026

Corps of Engineers ID Number:
LRL-2025-00884-jde

To all interested parties:

This letter shall serve as a formal notice of the receipt of an application for Section 401 Water Quality Certification by the Indiana Department of Environmental Management (IDEM). The purpose of the notice is to inform the public of active applications submitted for water quality certification under Section 401 of the Clean Water Act (33 U.S.C. § 1341) and to solicit comments and information on any impacts to water quality related to the proposed project. IDEM will evaluate whether the project complies with Indiana's water quality standards as set forth at 327 IAC 2.

1. Applicant: Zachariah Beasley
Tippecanoe County Surveyor
20 N. Third Street
Lafayette, IN, 47901

2. Agent: Marin Miller
Christopher B Burke Engineering
111 Monument Circle
Indianapolis, IN, 46204

3. Project location: Latitude 40.381917, Longitude -86.841944
North of the intersection of Ross Road & Brady Lane, Lafayette, Tippecanoe County

4. Affected waterbody: Lower Elliot Ditch

5. Project Description: This project involves improvements to 4,750 LF of Elliott Ditch Regulated Drain from Brady Lane to Ross Road. Future development is anticipated that will use Elliott Ditch as an outlet, prompting the need for additional capacity in the stream. The stream corridor will be excavated through one-step removal to form a two-stage ditch, which will increase capacity and also spread out and slow down the flow of water to reduce the potential for flooding and erosion. Fill removed from the Ditch will be hauled offsite to an upland location. The project will also involve the installation of a vegetated/block hybrid retaining wall along 430' of stream where the bank is especially steep to protect an upstream parking lot.

For additional information, visit the Regulatory ePortal at:
<https://stormwater.idem.in.gov/nsite/default/map/help>

Comment period: Any person or entity who wishes to submit comments or information relevant to the aforementioned project may do so by the closing date noted above. Only comments or information related to water quality or potential impacts of the project on water quality can be considered by IDEM in the water quality certification review process.

Public Hearing: Any person may submit a written request that a public hearing be held to consider issues related to water quality in connection with the project detailed in this notice. The request for a hearing should be submitted within the comment period to be considered timely. The request should also state the reason for the public hearing as specifically as possible to assist IDEM in determining whether a public hearing is warranted.

Questions?

Additional information may be obtained by contacting WaterwaysComments@idem.IN.gov. In the subject line of the email, please include the IDEM ID Number listed in the top right corner of the first page of this public notice. Indicate if you wish to receive a copy of IDEM's final decision. Written comments and inquiries may be forwarded to -

Indiana Department of Environmental Management
100 North Senate Avenue
MC65-42 WQS IGCN 1255
Indianapolis, Indiana 46204-2251 FAX: 317/232-8406

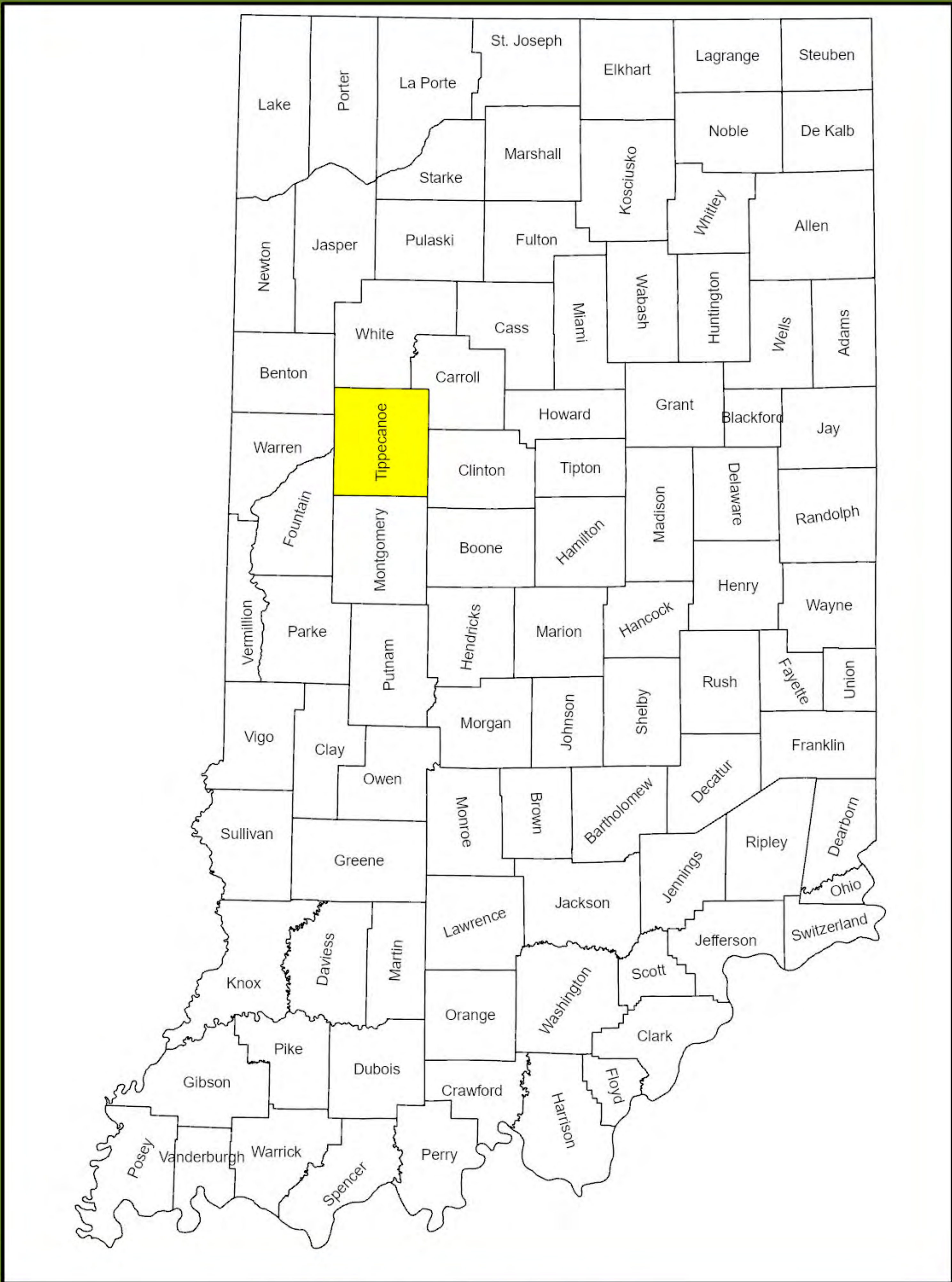

STATE MAP

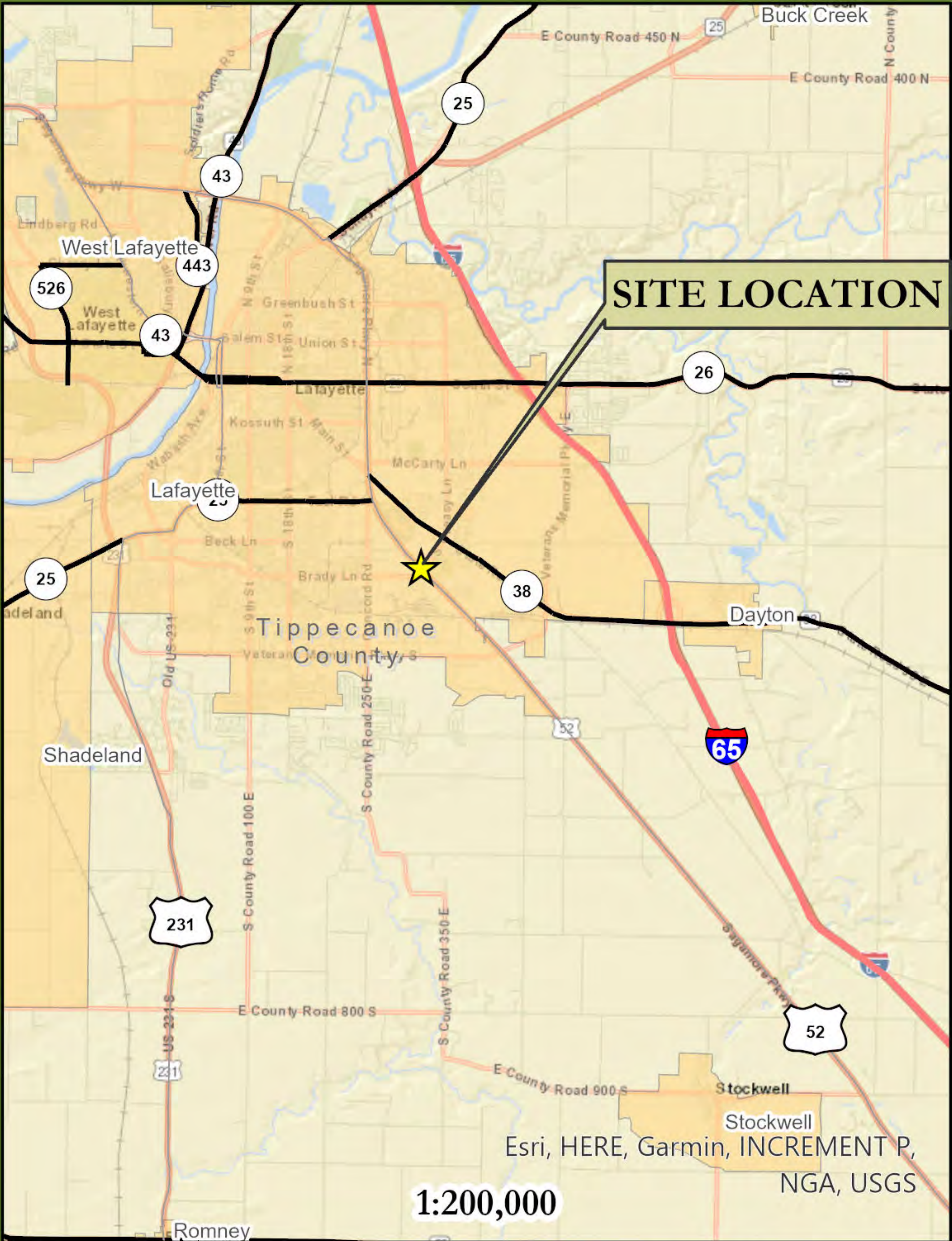

VICINITY MAP

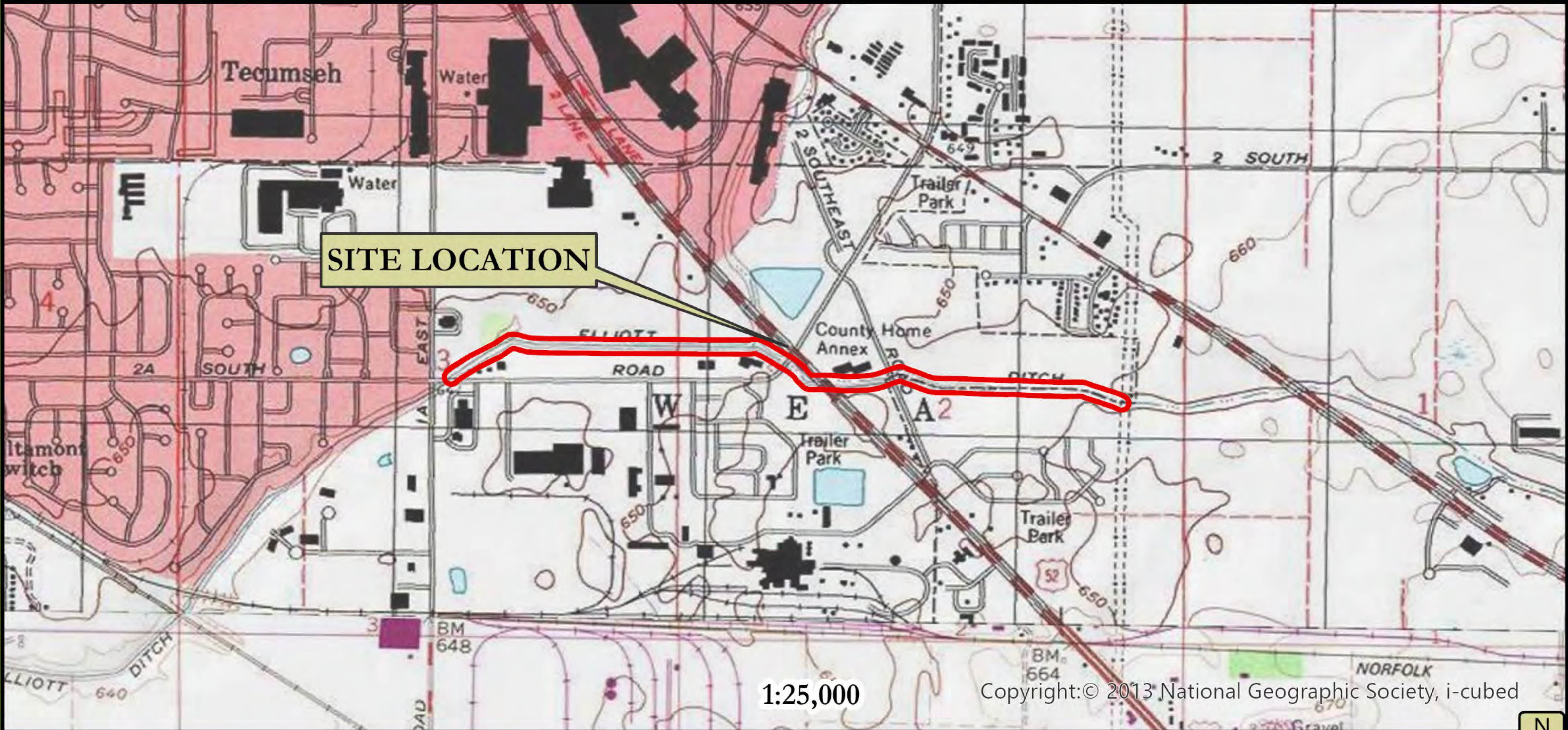

AREA MAP

	PROJECT: Lower Elliot Ditch Delineation		PROJECT NO. 21-0159	APPROX. SCALE as shown
	TITLE: Site Location		DATE: 3/2024	
			EXHIBIT	1

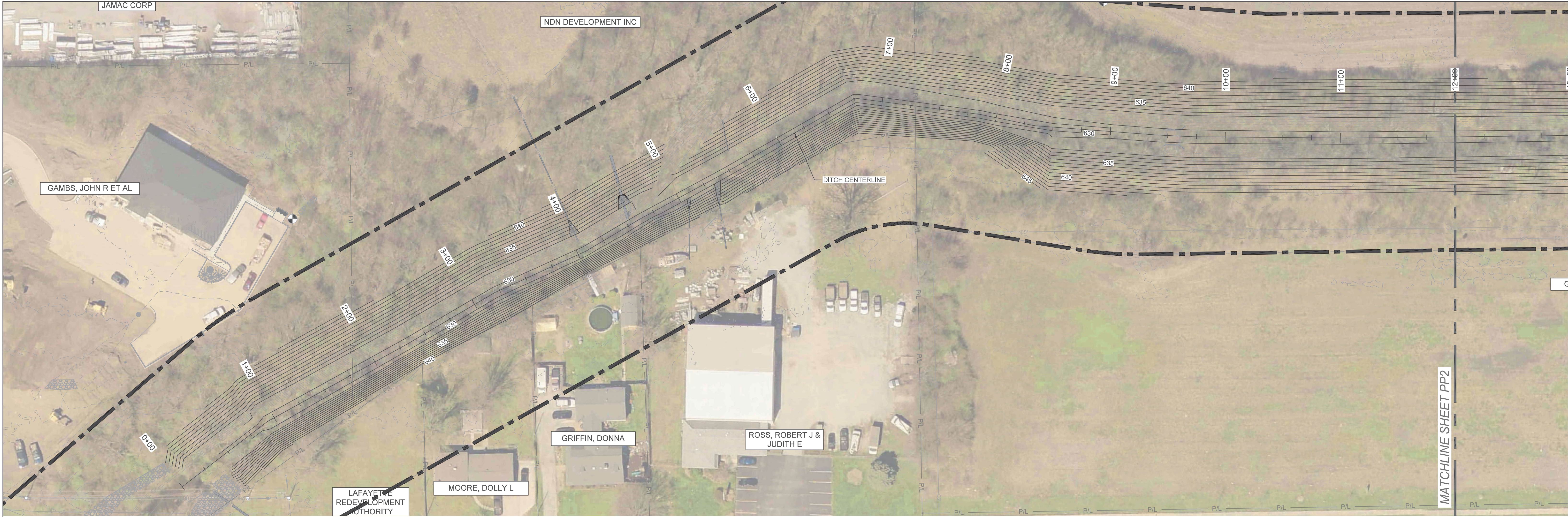

KEYMAP

LEGEND

- 1 EX. STORM PIPE NUMBER 7 MD1
- RIPRAP 5 MD1
- FENCE
- J-HOOK VANE 1 MD1
- CONSTRUCTION LIMITS

GENERAL NOTES

- CONTRACTOR TO LOCATE AND PROTECT ALL EXISTING OVERHEAD AND UNDERGROUND UTILITIES. OR COORDINATE WITH UTILITY OWNER FOR RELOCATION. REFER TO SHEET GN1.
- TOPOGRAPHIC AND PLANIMETRIC DATA SHOWN WAS PROVIDED BY TBIRD DESIGN SERVICES CORPORATION. REFER TO THE TOPOGRAPHIC SURVEY BENCHMARK INFORMATION.
- FIELD INVESTIGATION TO DETERMINE LIMITS OF WETLANDS AND OTHER "WATERS OF THE U.S." WAS PERFORMED ON 3/26/2024.
- ATLAS TECHNICAL CONSULTANTS, LLC COMPLETED A LIMITED GEOTECHNICAL ENGINEERING INVESTIGATION OF THE SUBSURFACE CONDITIONS. REFER TO THE PROJECT MANUAL FOR REPORT, DATED 5/31/2024.

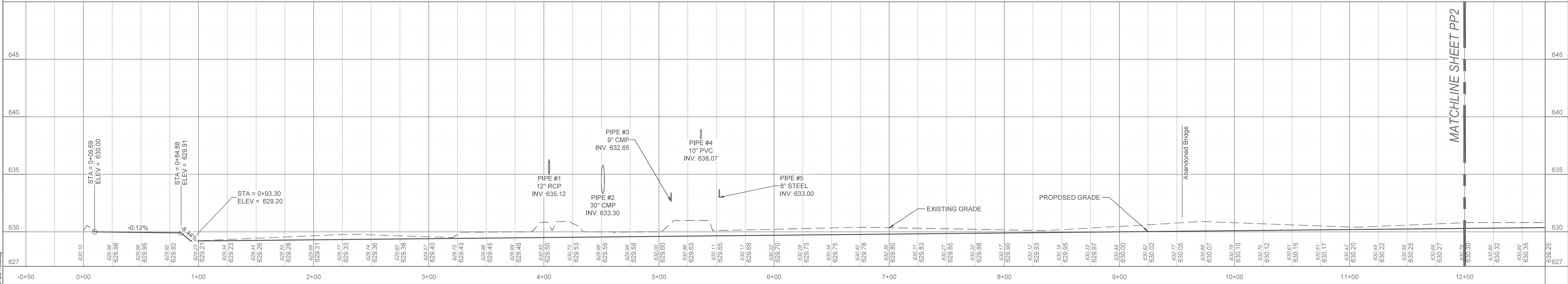

CHRISTOPHER B. BURKE ENGINEERING, LLC
111 Monument Circle, Suite 3500
Indianapolis, Indiana 46204
(317) 266-8000 FAX: (317) 632-3306

PROJECT:
LOWER ELLIOTT
TWO-STAGE DITCH DESIGN:
REACH 3
TIPPECANOE COUNTY, INDIANA

DSGN.	ARP		TITLE:		
DWN.	ARP				
CHKD.	JAM/JDF				
SCALE:	AS NOTED				
NO.	DATE	NATURE OF REVISION	CHKD.	DATE:	10/27/2025
FILE NAME		R:\2021\21-0159.00000\CAD\21-0159 - Plan and Profile.dwg			

PROJECT NO.	21-0159.00001
SHEET OF	--
DRAWING NO.	PP1



KEYMAP

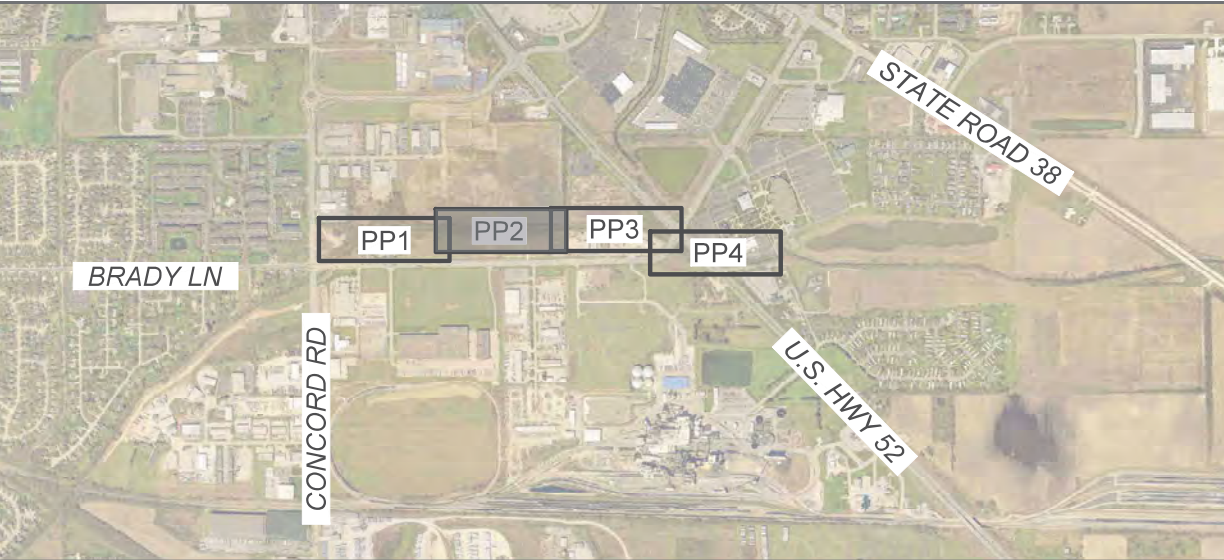

LEGEND

- 1 EX. STORM PIPE NUMBER 7 MD1
- RIPRAP 5 MD1
- FENCE
- J-HOOK VANE 1 MD1
- CONSTRUCTION LIMITS

GENERAL NOTES

- CONTRACTOR TO LOCATE AND PROTECT ALL EXISTING OVERHEAD AND UNDERGROUND UTILITIES, OR COORDINATE WITH UTILITY OWNER FOR RELOCATION, REFER TO SHEET G01.
- TOPOGRAPHIC AND PLANIMETRIC DATA SHOWN WAS PROVIDED BY TBIRD DESIGN SERVICES CORPORATION. REFER TO THE TOPOGRAPHIC SURVEY BENCHMARK INFORMATION.
- FIELD INVESTIGATION TO DETERMINE LIMITS OF WETLANDS AND OTHER "WATERS OF THE U.S." WAS PERFORMED ON 3/26/2024.
- ATLAS TECHNICAL CONSULTANTS, LLC COMPLETED A LIMITED GEOTECHNICAL ENGINEERING INVESTIGATION OF THE SUBSURFACE CONDITIONS. REFER TO THE PROJECT MANUAL FOR REPORT, DATED 5/31/2024.

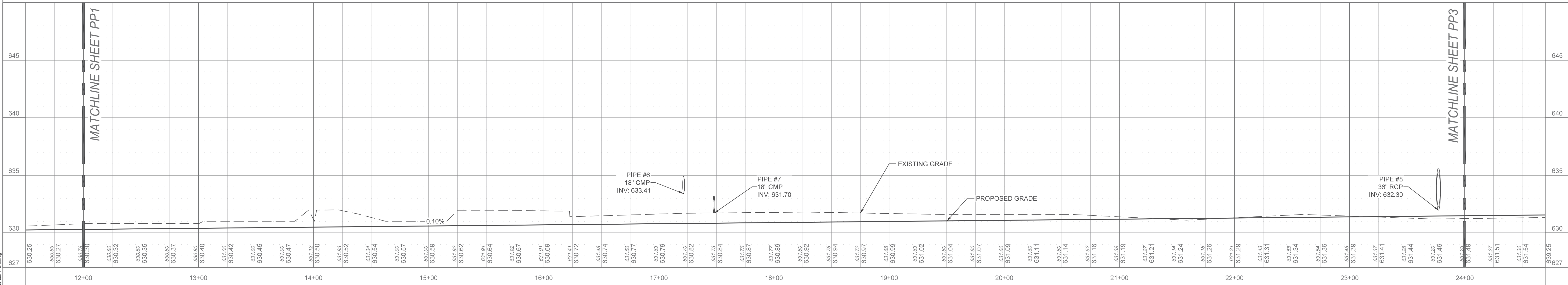
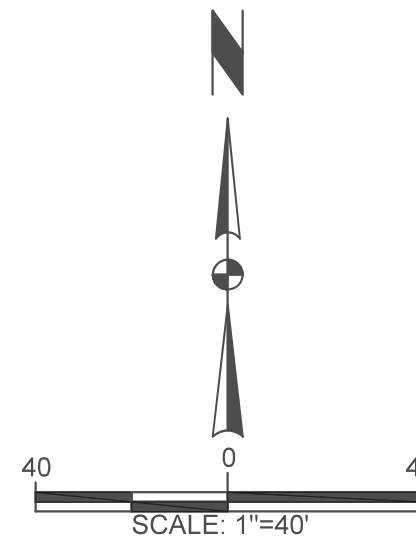

CHRISTOPHER B. BURKE ENGINEERING, LLC

111 Monument Circle, Suite 3500
Indianapolis, Indiana 46204

(317) 266-8000

FAX: (317) 632-3306

PROJECT:

LOWER ELLIOTT
TWO-STAGE DITCH DESIGN:
REACH 3
TIPPECANOE COUNTY, INDIANA

NO.	DATE	NATURE OF REVISION	CHKD.
1	10/27/2025	AS NOTED	

DSGN.	ARP
DWN.	ARP
CHKD.	JAM/JDF
SCALE:	AS NOTED
DATE:	10/27/2025



TITLE:

PLAN AND PROFILE

PROJECT NO.
21-0159.00001
SHEET OF --
DRAWING NO.
PP2

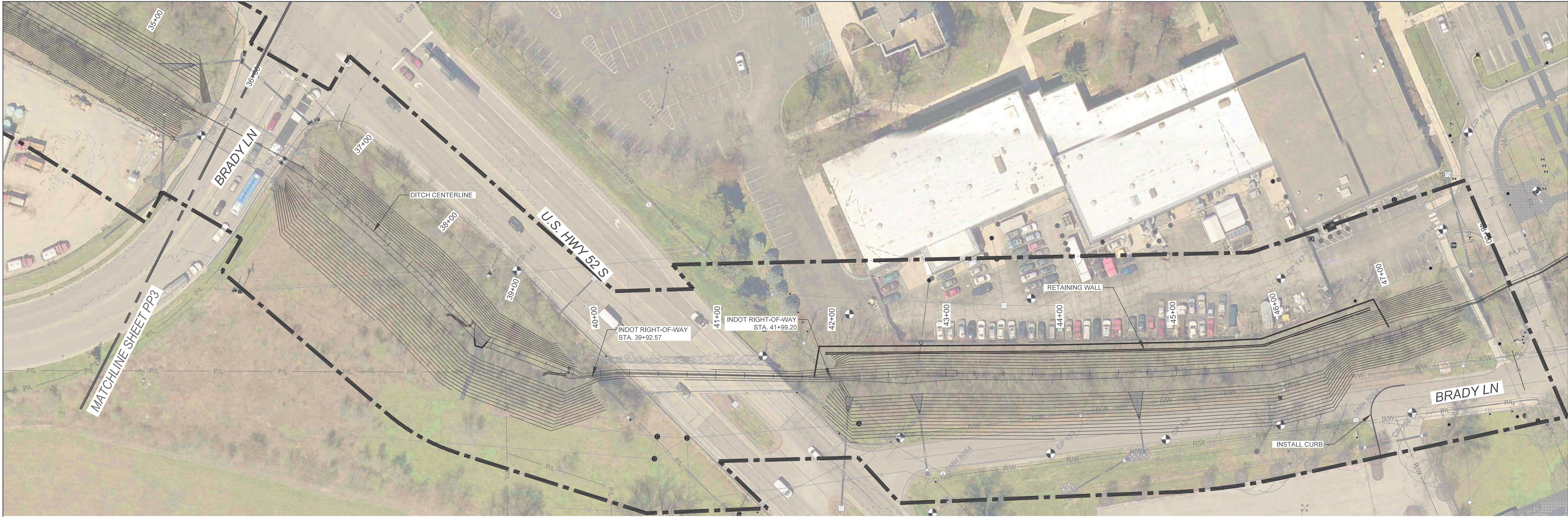

KEYMAP

LEGEND

1

EX. STORM PIPE NUMBER

7

MD1

RIPRAP

5

MD1

FENCE

1

MD1

J-HOOK VANE

1

MD1

CONSTRUCTION LIMITS

GENERAL NOTES

- CONTRACTOR TO LOCATE AND PROTECT ALL EXISTING OVERHEAD AND UNDERGROUND UTILITIES, OR COORDINATE WITH UTILITY OWNER FOR RELOCATION, REFER TO SHEET G01.
- TOPOGRAPHIC AND PLANIMETRIC DATA SHOWN WAS PROVIDED BY TBIRD DESIGN SERVICES CORPORATION. REFER TO THE TOPOGRAPHIC SURVEY BENCHMARK INFORMATION.
- FIELD INVESTIGATION TO DETERMINE LIMITS OF WETLANDS AND OTHER "WATERS OF THE U.S." WAS PERFORMED ON 3/26/2024.
- ATLAS TECHNICAL CONSULTANTS, LLC COMPLETED A LIMITED GEOTECHNICAL ENGINEERING INVESTIGATION OF THE SUBSURFACE CONDITIONS. REFER TO THE PROJECT MANUAL FOR REPORT, DATED 5/31/2024.

SCALE: 1"=40'

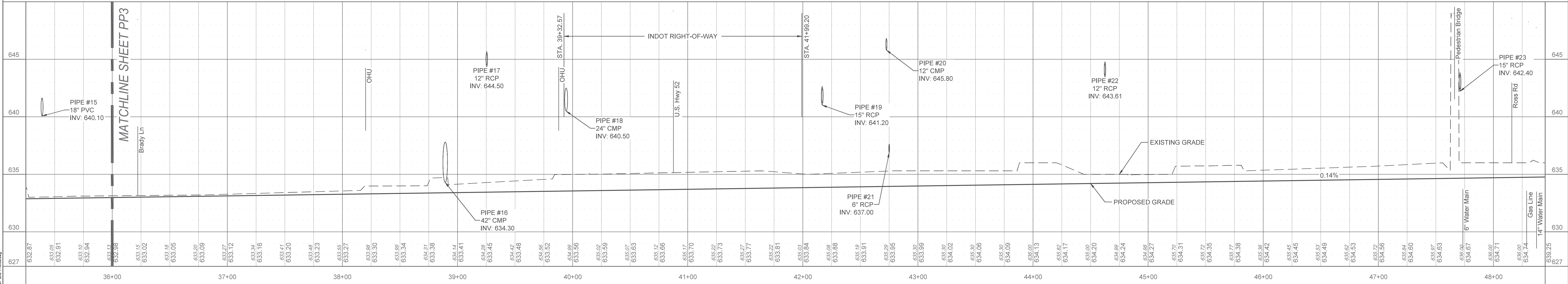

CHRISTOPHER B. BURKE ENGINEERING, LLC
111 Monument Circle, Suite 3500
Indianapolis, Indiana 46204
(317) 266-8000 FAX: (317) 632-3306

PROJECT:

LOWER ELLIOTT
TWO-STAGE DITCH DESIGN:
REACH 3
TIPPECANOE COUNTY, INDIANA

DSGN.	ARP		TITLE:		
DWN.	ARP				
CHKD.	JAM/JDF				
SCALE:	AS NOTED				
NO.	DATE	NATURE OF REVISION	CHKD.	DATE:	10/27/2025
FILE NAME	R:\2021\21-0159.00000\CAD\21-0159 - Plan and Profile.dwg				

PROJECT NO.

21-0159.00001

SHEET OF

DRAWING NO.

PP4

PLAN AND PROFILE

36+00 - 48+00