



Indiana Department of Environmental Management  
Office of Water Quality  
Waterways Section

**Publication Date:**  
February 2, 2026

**IDEM Permit Number:**  
WQC001419

## PUBLIC NOTICE

**Closing Date:**  
March 2, 2026

**Corps of Engineers ID Number:**  
N/A

**To all interested parties:**

This letter shall serve as a formal notice of the receipt of an application for Section 401 Water Quality Certification by the Indiana Department of Environmental Management (IDEM). The purpose of the notice is to inform the public of active applications submitted for water quality certification under Section 401 of the Clean Water Act (33 U.S.C. § 1341) and to solicit comments and information on any impacts to water quality related to the proposed project. IDEM will evaluate whether the project complies with Indiana's water quality standards as set forth at 327 IAC 2.

- |                                |  |                  |   |
|--------------------------------|--|------------------|---|
| <b>1. Applicant:</b>           | Evan Bowman<br>Bowman Farms GP<br>7400 E 800 S<br>La Fontaine, IN, 46940-1600  | <b>2. Agent:</b> | Evan Bowman<br>Bowman Farms GP<br>7400 E 800 S<br>La Fontaine, IN, 46940-1600 |
| <b>3. Project location:</b>    | 3530 E 400 S, Wabash, IN, 46992-9337   |                  |   |
| <b>4. Affected waterbody:</b>  | Approximately 480 linear feet (1ft) of bank stabilization to Thad Reynolds regulated drain   |                  |   |
| <b>5. Project Description:</b> | <p>This project is designed to repair soil erosion and mitigate future erosion potential from surface water entry into the Thad Reynolds regulated drain from both the road culvert and surface water runoff. It will reduce sedimentation into the Thad Reynolds regulated drain and sloughing off of the steep side banks. It will provide safe and reasonable access to the back 20 acres of cropland.</p> <p>For additional information visit the Regulatory ePortal at:<br/><a href="https://stormwater.idem.in.gov/nsite/default/map/help">https://stormwater.idem.in.gov/nsite/default/map/help</a></p> |                  |   |

- |                        |   |
|------------------------|---|
| <b>Comment period:</b> | Any person or entity who wishes to submit comments or information relevant to the aforementioned project may do so by the closing date noted above. Only comments or information related to water quality or potential impacts of the project on water quality can be considered by IDEM in the water quality certification review process.   |
| <b>Public Hearing:</b> | Any person may submit a written request that a public hearing be held to consider issues related to water quality in connection with the project detailed in this notice. The request for a hearing should be submitted within the comment period to be considered timely. The request should also state the reason for the public hearing as specifically as possible to assist IDEM in determining whether a public hearing is warranted. |
| <b>Questions?</b>      | Additional information may be obtained by contacting <a href="mailto:WaterwaysComments@idem.IN.gov">WaterwaysComments@idem.IN.gov</a> . In the subject line of the email, please include the IDEM ID Number listed in the top right corner of the first page of this public notice. Indicate if you wish to receive a copy of IDEM's final decision. Written comments and inquiries may be forwarded to -                                   |

Indiana Department of Environmental Management  
100 North Senate Avenue  
MC65-42 WQS IGCN 1255  
Indianapolis, Indiana 46204-2251 FAX: 317/232-8406



# Thad Reynolds

Grassed Waterway Construction

Legend

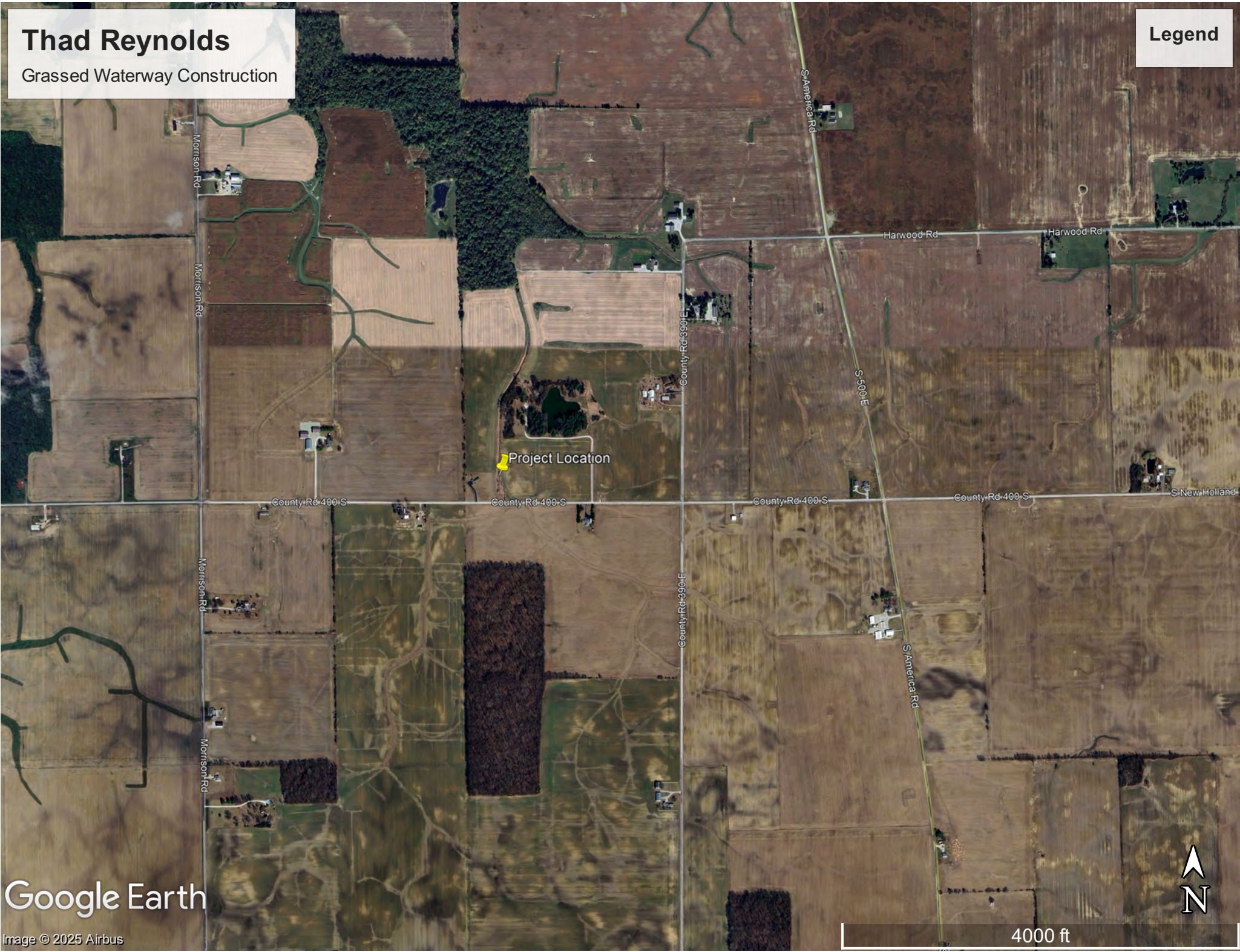

Google Earth

Image © 2025 Airbus



# Thad Reynolds

Existing Site and Proposed Project

Legend



Proposed Grassed Waterway

County Rd 400 S

S New Holland Rd

County Rd 400 S

Google Earth

Image © 2025 Airbus



800 ft



Bowman Farms Waterway Plan

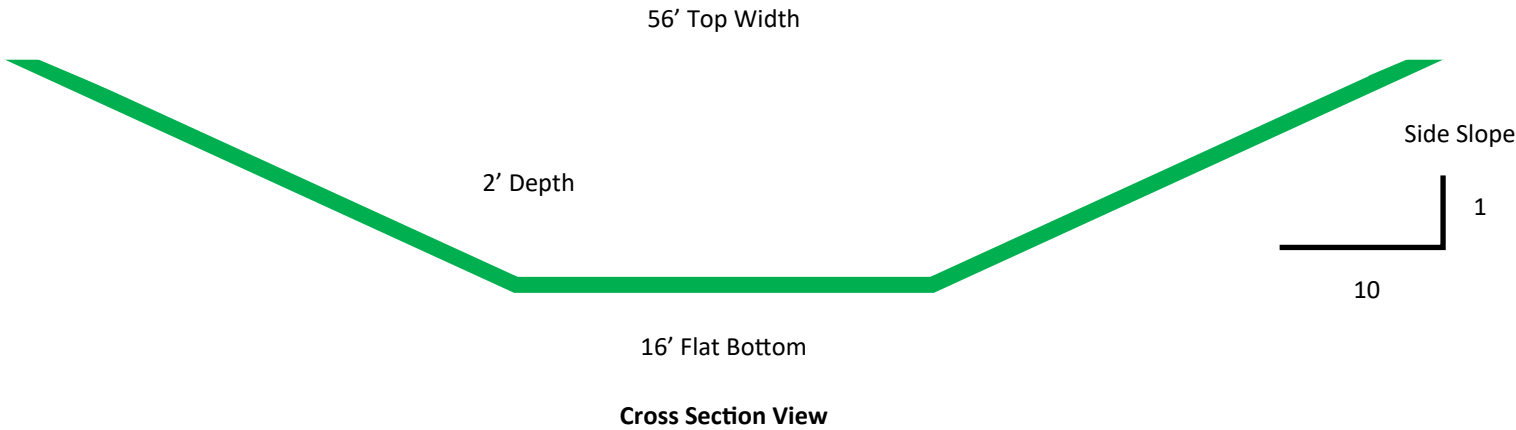
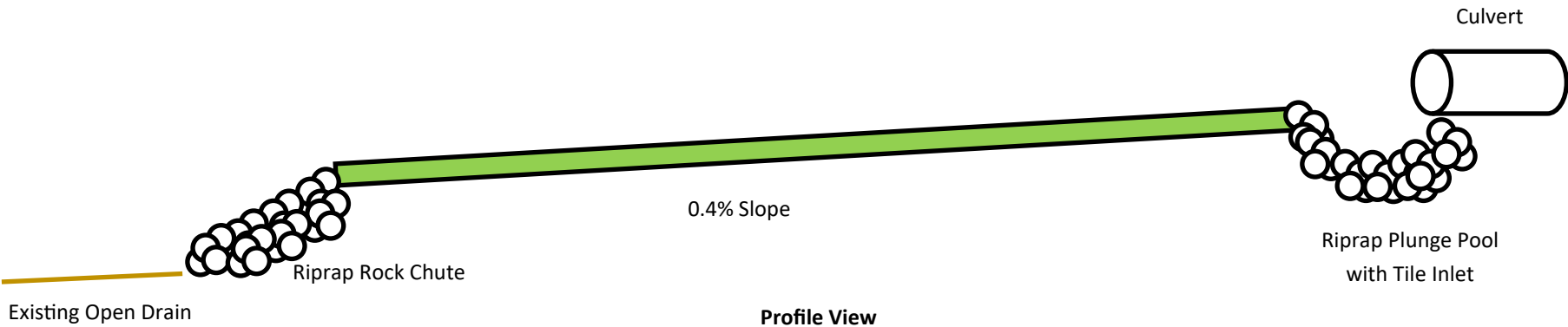

# Bowman Farms Waterway Plan

## Cross Section View

