



# Indiana Department of Environmental Management Office of Water Quality Wetlands Section

**Publication Date:**  
March 29, 2024

**Closing Date:**  
April 19, 2024

**IDEM ID Number:**  
2024-156-10-JLB-A

**Corps of Engineers ID Number:**  
LRL-1992-00532

## PUBLIC NOTICE

### To all interested parties:

This letter shall serve as a formal notice of the receipt of an application for **Section 401 Water Quality Certification** by the Indiana Department of Environmental Management (IDEM). The purpose of the notice is to inform the public of active applications submitted for water quality certification under Section 401 of the Clean Water Act (33 U.S.C. § 1341) and to solicit comments and information on any impacts to water quality related to the proposed project. IDEM will evaluate whether the project complies with Indiana's water quality standards as set forth at 327 IAC 2.

- 1. Applicant:** Tom Galligan  
Six Mile Island Marine Repair Service  
1755 Summerlin Place  
Jeffersonville, IN 47130
- 2. Agent:** Norb Whitlock  
Rivertrends, LLC  
4007 Fox Meadow Way  
Prospect, KY 40059
- 3. Project location:** Clark County  
Latitude 38.30401, Longitude -85.68007  
The project is located four miles east of Jeffersonville at 3735 Utica Pike
- 4. Affected waterbody:** Ohio River
- 5. Project Description:** Maintenance dredging and placement of riprap along 460 linear feet of shoreline for the purpose of constructing a roadway for truck crane access and drydock repair operation.  
Additional information may be found online at <https://www.in.gov/idem/5474.htm>

**Comment period:** Any person or entity who wishes to submit comments or information relevant to the aforementioned project may do so by the closing date noted above. Only comments or information related to water quality or potential impacts of the project on water quality can be considered by IDEM in the water quality certification review process.

**Public Hearing:** Any person may submit a written request that a public hearing be held to consider issues related to water quality in connection with the project detailed in this notice. The request for a hearing should be submitted within the comment period to be considered timely. The request should also state the reason for the public hearing as specifically as possible to assist IDEM in determining whether a public hearing is warranted.

**Questions?** Additional information may be obtained from Jake Brinkman, Project Manager, by phone at 317-306-8995 or by e-mail at [jbrinkma@idem.in.gov](mailto:jbrinkma@idem.in.gov). Please address all correspondence to the project manager and reference the IDEM project identification number listed on this notice. Indicate if you wish to receive a copy of IDEM's final decision. Written comments and inquiries may be forwarded to -

Indiana Department of Environmental Management  
100 North Senate Avenue  
MC65-42 WQS IGCN 1255  
Indianapolis, Indiana 46204-2251 FAX: 317/232-8406

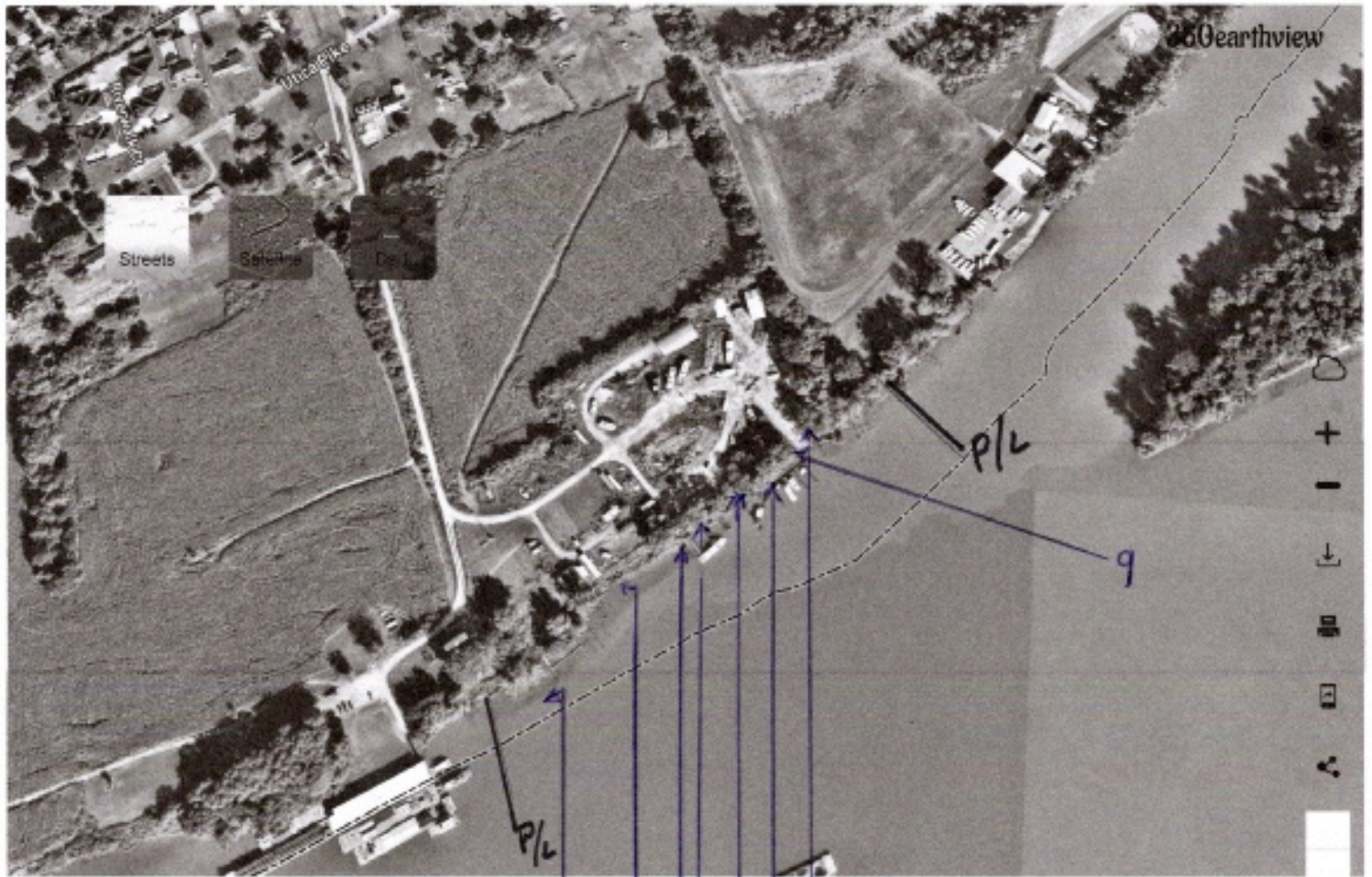

A



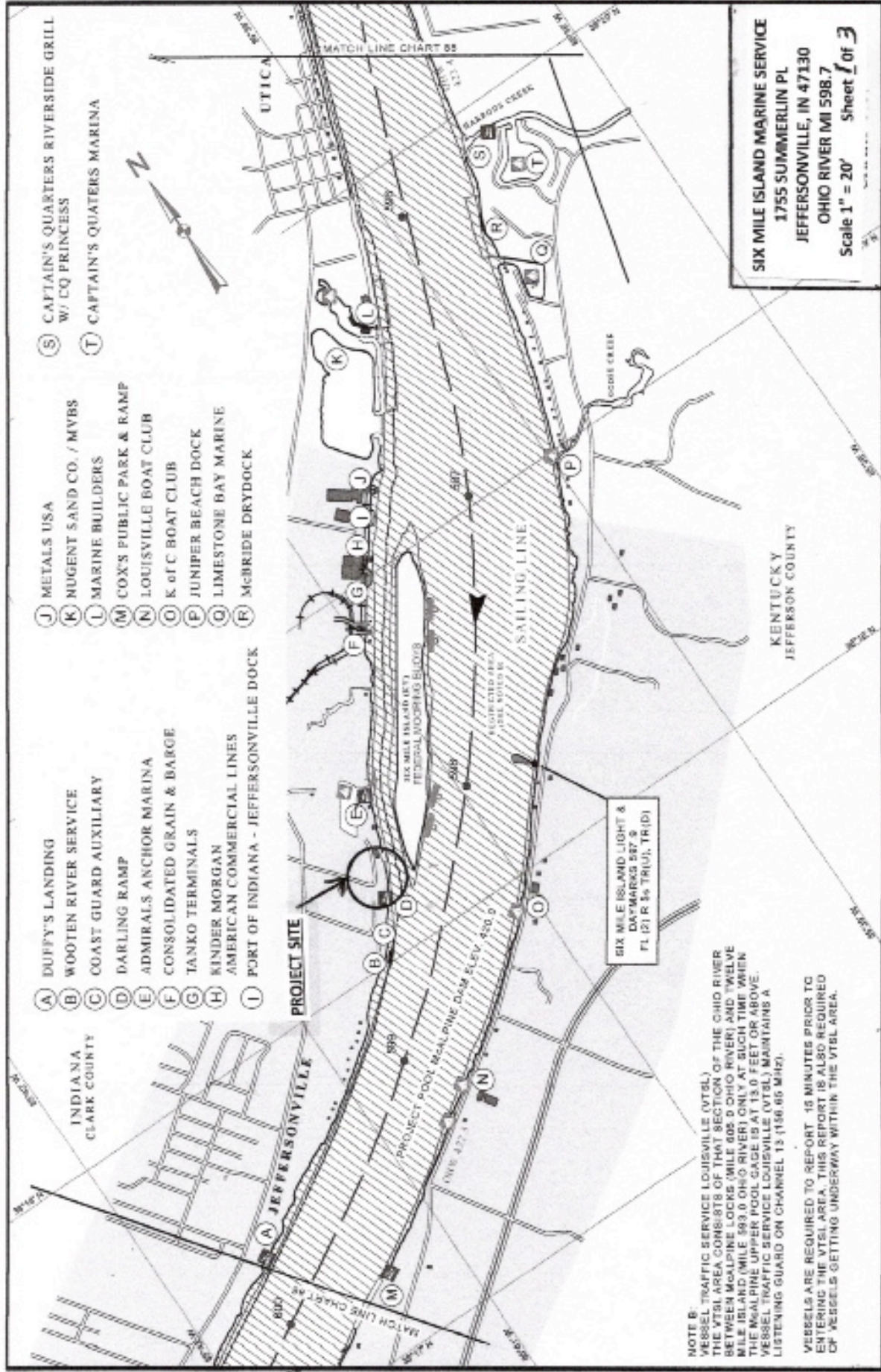

- (S) CAPTAIN'S QUARTERS RIVERSIDE GRILL  
W/ CQ PRINCESS
- (T) CAPTAIN'S QUARTERS MARINA

- (J) METALS USA
- (K) NUGENT SAND CO. / MYBS
- (L) MARINE BUILDERS
- (M) COX'S PUBLIC PARK & RAMP
- (N) LOUISVILLE BOAT CLUB
- (O) K of C BOAT CLUB
- (P) JUNIPER BEACH DOCK
- (Q) LIMESTONE BAY MARINE
- (R) McBRIDE DRYDOCK

- (A) DUFFY'S LANDING
- (B) WOOTEN RIVER SERVICE
- (C) COAST GUARD AUXILIARY
- (D) DARLING RAMP
- (E) ADMIRALS ANCHOR MARINA
- (F) CONSOLIDATED GRAIN & BARGE
- (G) TANKO TERMINALS
- (H) KINDER MORGAN  
AMERICAN COMMERCIAL LINES
- (I) PORT OF INDIANA - JEFFERSONVILLE DOCK

SIX MILE ISLAND MARINE SERVICE  
1755 SUMMERLIN PL  
JEFFERSONVILLE, IN 47130  
OHIO RIVER MI 598.7  
Scale 1" = 20' Sheet 1 of 3

SIX MILE ISLAND LIGHT &  
DAYMARK 587.9  
FL (21 R 5s TR)U. TR (D)

NOTE B:  
VESSEL TRAFFIC SERVICE LOUISVILLE (VTSL)  
THE VTSL AREA CONSISTS OF THAT SECTION OF THE OHIO RIVER  
BETWEEN McALPINE LOCKS (MILE 605.0 OHIO RIVER) AND TWELVE  
MILE ISLAND (MILE 593.0 OHIO RIVER) ONLY AT SUCH TIME WHEN  
THE McALPINE UPPER POOL GAGE IS AT 13.0 FEET OR ABOVE.  
VESSEL TRAFFIC SERVICE LOUISVILLE (VTSL) MAINTAINS A  
LISTENING GUARD ON CHANNEL 15 (156.65 MHz).

VESSELS ARE REQUIRED TO REPORT 15 MINUTES PRIOR TO  
ENTERING THE VTSL AREA. THIS REPORT IS ALSO REQUIRED  
OF VESSELS GETTING UNDERWAY WITHIN THE VTSL AREA.

P/L

P/L

839'

EXISTING 3-PILE CLUSTERS TO BE REMOVED

2 - BARGES 35' X 200'

EXISTING 8" 3-PILE CLUSTERS TO BE RETAINED

160' L X 70' W DRY DOCK

STONE FILL ROADWAY APPROXIMATELY 25' WIDE

EXISTING CONCRETE RAMP

EXISTING ACCESS RAMP 6' WIDE

● EXISTING PILE CLUSTERS

○ NEW PILE CLUSTERS

CONCRETE FILLED DEAD MAN PILES w/ 1 1/2" ANCHOR WIRES

1" ANCHOR WIRE

9- NEW 8" DIA - 3-PILE CLUSTER 40' L w/ 10' in RIVERBOTTOM SIMILAR TO EXISTING

TOP OF BANK



SIX MILE ISLAND MARINE SERVICE  
1755 SUMMERLIN PL  
JEFFERSONVILLE, IN 47130  
OHIO RIVER MI 598.7  
Scale 1" = 100' Sheet 2 of 3

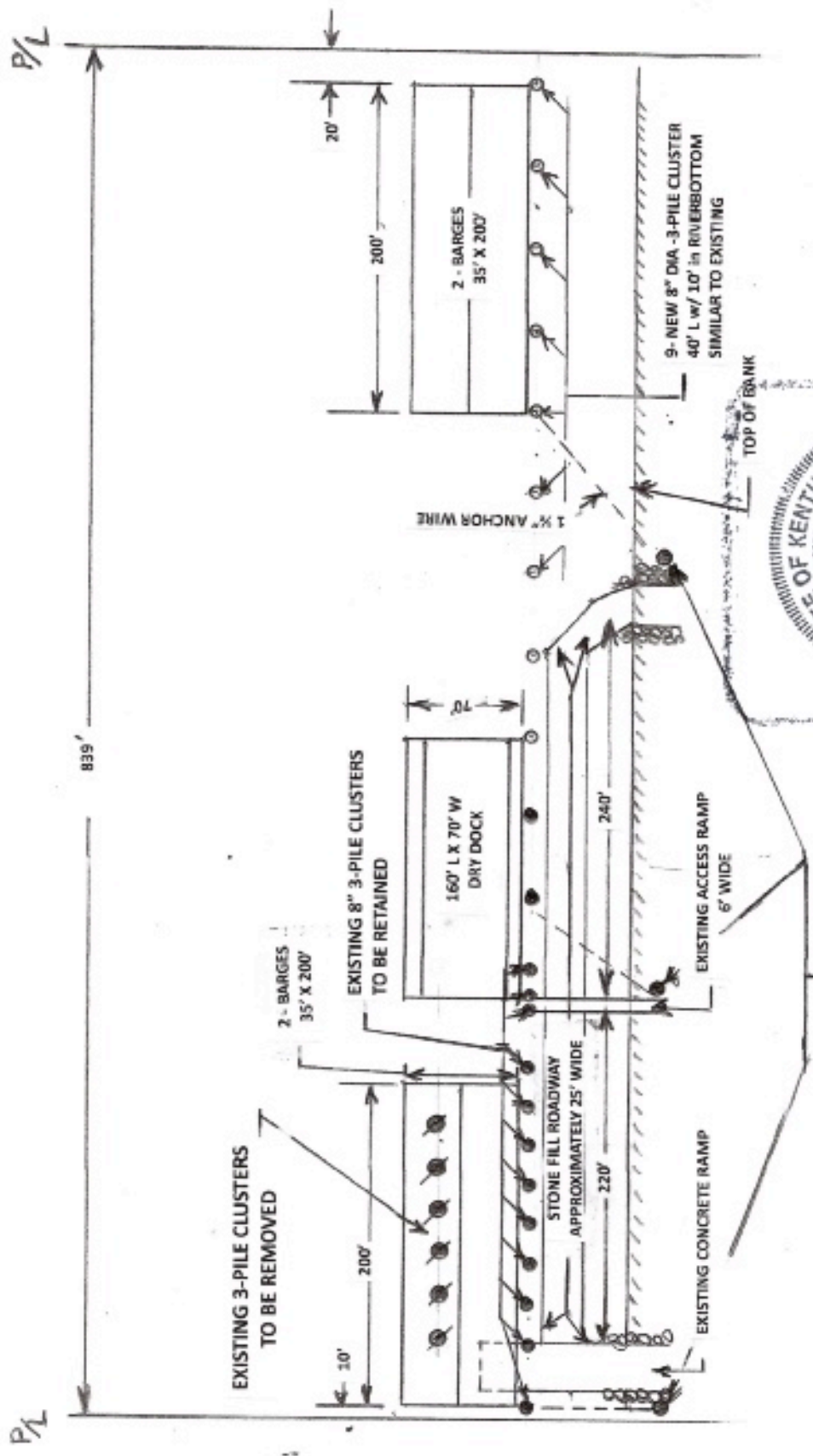



NOTE:  
 BARGES AND DRY DOCK TO BE TIED OFF ON BOTH  
 BOW AND STERN TO PILE CLUSTERS AND 1 1/2" ANCHOR WIRE  
 ATTACHED TO THE UPSTREAM END OF DRYDOCK & BARGES

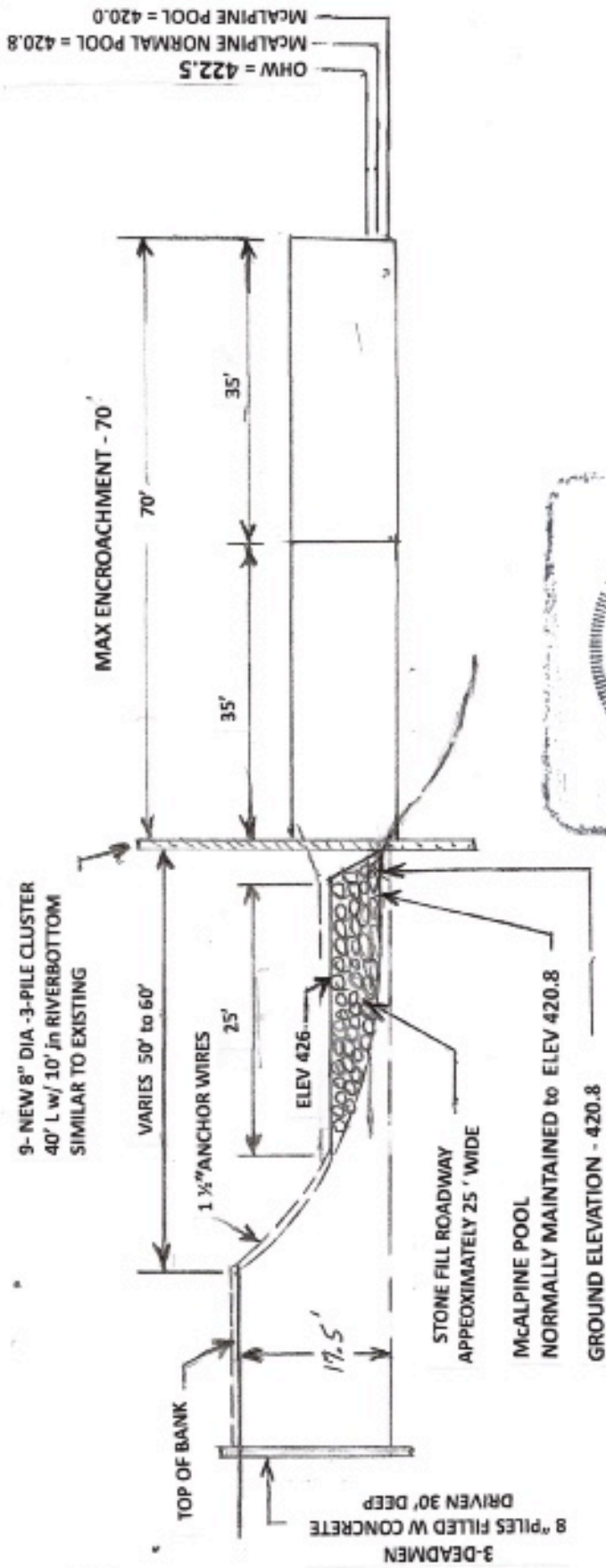

SIX MILE ISLAND MARINE SERVICE  
 1755 SUMMERLIN PL  
 JEFFERSONVILLE, IN 47130  
 OHIO RIVER MI 598.7  
 Scale 1" = 20' Sheet 3 of 3





3/21/24

1





66







