



INDIANA DEPARTMENT OF ENVIRONMENTAL MANAGEMENT

We Protect Hoosiers and Our Environment.

100 N. Senate Avenue • Indianapolis, IN 46204
(800) 451-6027 • (317) 232-8603 • www.idem.IN.gov

Eric J. Holcomb
Governor

Brian C. Rockensuess
Commissioner

March 27, 2024

VIA ELECTRONIC MAIL: JBoswell@peabodyenergy.com

Mr. James Boswell, Authorized Representative
Peabody Midwest Mining, LLC
566 Dickeyville Rd.
Lynnville, IN 47619

Dear Mr. Boswell:

Re: IDEM Approval of Renewal of NPDES
General Permit Coverage # ING040239
DNR Permits # S-0256, S-0256-1, S-0256-2,
S-0256-3, S-0256-4, S-0256-5, & S-0256-6
Peabody Midwest Mining, LLC Bear Run Mine
7255 East CR 600 South
Carlisle, IN - Sullivan County

Our office received your NPDES Notice of Intent (NOI) submittal on December 13, 2023, regarding the above-referenced facility. We are pleased to inform you that the submittal is sufficient to comply with the NOI requirements for 327 IAC 15-7 and that general permit coverage for this mine will be renewed.

We have reviewed your request and have determined that the activities associated with it will not violate the antidegradation rules as set forth in 327 IAC 2-1.3. Our office has further determined that the request will not affect this facility's eligibility for coverage under the general permit rules outlined in 327 IAC 15-1 through 15-4 and 327 IAC 15-7, Facilities Engaged in Mining of Coal, Coal Processing, and Reclamation Activities. Therefore, your petition to obtain permit coverage as is described in your NOI has been approved in accordance with Indiana rules promulgated under 327 IAC 15-7 and 327 IAC 2-1.3. Coverage for the facility will include all outfalls listed on the first table of Attachment 1 to this correspondence.

The NPDES general permit identification number assigned to this facility is referenced above. This renewal of NPDES general permit coverage for this facility **will become effective on April 1, 2024.** The new expiration date is **March 31, 2029.** You are required to continue following all terms and conditions of 327 IAC 15-7. In order to receive authorization to discharge beyond the date of expiration, you must submit a renewal NOI to IDEM no later than ninety (90) days prior to the expiration date.

One condition of your permit requires periodic reporting of several effluent parameters. You are required to submit both federal discharge monitoring reports (DMRs) and state Monthly Monitoring Reports (MMRs) on a routine basis. Please be advised that IDEM has also recently developed a Quarterly Monitoring Report (QMR)

form which you may find useful for some of your outfalls that have quarterly monitoring and reporting requirements. Both forms can be found on IDEM's website at <https://www.in.gov/idem/cleanwater/wastewater-compliance/wastewater-reporting-forms-notices-and-instructions/>.

All NPDES permit holders are required to submit their monitoring data to IDEM using NetDMR. Please contact Helen Demmings (317) 232-8815 if you would like more information on NetDMR or see IDEM's website at <https://www.in.gov/idem/cleanwater/resources/netdmr/>. Please note that all current agency rules, including the general NPDES permits-by-rule 327 IAC 15, are posted at <https://www.in.gov/idem/legal/environmental-laws-and-rules/>.

Please note that IDEM is required to serve notice of its decision to accept your facility for renewal of coverage under the general permit in accordance with the requirements of 327 IAC 5-3-14. It should also be noted that any appeal must be filed under procedures outlined in IC 13-15-6, IC 4-21.5, and the enclosed Public Notice. The appeal must be initiated by filing a petition for administrative review with the Office of Environmental Adjudication (OEA) within fifteen (15) days of the emailing of an electronic copy of this letter or within eighteen (18) days of the mailing of this letter. The addresses are as follows:

Director
Office of Environmental Adjudication
Indiana Government Center North
Room N103
100 North Senate Avenue
Indianapolis, IN 46204

Commissioner
Indiana Department of Environmental Management
Indiana Government Center North
Room 1301
100 North Senate Avenue
Indianapolis, IN 46204

The OEA will provide parties who request review of this acceptance for coverage with notice of prehearing conferences, preliminary hearings, hearing, and stays or orders disposing of all proceedings. Nonparties may receive such notices without intervening and formally becoming parties in the proceeding by requesting copies of such notices from the OEA.

If you have any questions regarding this letter, please contact C. Anne Burget of my staff at (317) 234-8745 or via email at owqwwper@idem.IN.gov.

Sincerely,

Catherine Hess

Catherine Hess, Chief
Permits Administration Section
Office of Water Quality

Attachments

cc: Ms. Jayne Peltier, DNR, Division of Reclamation (JPeltier1@dnr.IN.gov)
U.S. EPA, Region 5, NPDES Permits Program (R5NPDES@epa.gov)
Ms. Karen Risner, Peabody Midwest Mining, LLC (Krisner@peabodyenergy.com)

ATTACHMENT 1

PEABODY MIDWEST MINING, LLC – BEAR RUN MINE

NPDES GENERAL PERMIT COVERAGE # ING040239

RENEWAL EFFECTIVE DATE: MARCH 1, 2024

TABLE 1 - OUTFALLS PERMITTED FOR THIS FACILITY

OUTFALL	DNR BASIN	LATITUDE	LONGITUDE	MINE DRAINAGE STATUS	RECEIVING WATER
040N	S-0256-2 040	38° 58', 51.8"	-87° 16', 11.18"	Alkaline	Unnamed Tributary to Spencer Creek
044*	S-0256-2 044	39° 00', 29"	-87° 17', 47.65"	Alkaline	Unnamed Tributary to Middle Fork Creek
045*	S-0256-3 045	39° 00', 41.8"	-87° 18', 13.3"	Alkaline	Unnamed Tributary to Middle Fork Creek
046 *	S-0256-1 046	39° 01', 52.9"	-87° 18', 09.11"	Post-Mining	Unnamed Tributary to Buttermilk Creek
051*	S-0256-2 051	38° 59', 43.1"	-87° 16', 12.40"	Alkaline	Unnamed Tributary to Spencer Creek
052	S-0256-2 052	38° 58', 54.6"	-87° 16', 13.01"	Alkaline	Spencer Creek
053*	S-0256-4 053	38° 55', 54.8"	-87° 15', 56.82"	Alkaline	Unnamed Tributary to Pollard Ditch
054**	S-0256-4 054	38° 55', 31"	-87° 15', 54.4"	Alkaline	Unnamed Tributary to Pollard Ditch
055**	S-0256-4 055	38° 55', 15.6"	-87° 17', 02"	Alkaline	Unnamed Tributary to Pollard Ditch
061*	S-0256-4 061	38° 57', 52.8"	-87° 15', 56.33"	Alkaline	Unnamed Tributary to Spencer Creek
062	S-0256-4 062	38° 58', 35"	-87° 15', 41.9"	Alkaline	Unnamed Tributary to Spencer Creek
064	S-0256-2 064	38° 56', 11.87"	-87° 15', 23.79"	Alkaline	Unnamed Tributary to Pollard Ditch
066 **	S-0256-5 066	38° 55', 00"	-87° 16', 05"	Alkaline	Unnamed Tributary to Pollard Ditch
067 **	S-0256-5 067	38° 55', 01"	-87° 16', 54"	Alkaline	Unnamed Tributary to Pollard Ditch
068	S-0256-5 068	38° 56', 29.54"	-87° 19', 00.22"	Alkaline	Unnamed Tributary to Maria Creek
069**	S-0256-5 SB-069	38° 57', 42.33"	-87° 19', 37.26"	Alkaline	Unnamed Tributary to Maria Creek
070**	S-0256-5 SB-070	38° 58', 17.97"	-87° 19', 37.45"	Alkaline	Unnamed Tributary to Middle Fork Creek
071**	S-0256-5 SB-071	38° 58', 35.85"	-87° 19', 37.18"	Alkaline	Unnamed Tributary to Middle Fork Creek
072**	S-0256-5 SB-072	38° 59', 2.64"	-87° 18', 03.03"	Alkaline	Unnamed Tributary to Middle Fork Creek
073**	S-0256-5 SB-073	38° 59', 25.74"	-87° 17', 52.77"	Alkaline	Unnamed Tributary to Middle Fork Creek
074**	S-0256-5 SB-074	38° 59', 45.95"	-87° 17', 52.73"	Alkaline	Unnamed Tributary to Middle Fork Creek

075 *	S-0256-5 075	39° 02', 47.64"	-87° 19', 30.87"	Alkaline	Unnamed Tributary to Buttermilk Creek
076**	S-0256-5 SB-076	39° 02', 7.29"	-87° 19', 45.61"	Alkaline	Unnamed Tributary to Buttermilk Creek
077**	S-0256-5 SB-077	39° 00', 29.36"	-87° 18', 53.11"	Alkaline	Unnamed Tributary to Middle Fork Creek
078**	S-0256-5 SB-078 Cell B	39° 00', 30.70"	-87° 19', 11.09"	Alkaline	Unnamed Tributary to Middle Fork Creek
079*	S-0256-5 079	39° 02', 47"	-87° 19', 20"	Alkaline	Unnamed Tributary to Middle Fork Creek
081**	S-0256-4 081	38° 55', 54.4"	-87° 16', 55.5"	Alkaline	Unnamed Tributary to Pollard Ditch
082 **	S-0256-4 082	38° 55', 32.8"	-87° 16', 53.8"	Alkaline	Unnamed Tributary to Pollard Ditch
083 **	S-0256-4 083	38° 55', 16.8"	-87° 16', 54.8"	Alkaline	Unnamed Tributary to Pollard Ditch
091	S-0256-5 SB-091	39° 00', 27.78"	-87° 19', 10.31"	Alkaline	Unnamed Tributary to Middle Fork Creek
092**	S-0256-6 SB-092	39° 01', 43.94"	-87° 20', 35.90"	Alkaline	Robbins Branch
093*	S-0256-6 SB-093	39° 00', 15.84"	-87° 20', 7.13"	Alkaline	Unnamed Tributary to Middle Fork Creek
094**	S-0256-6 SB-094	39° 00', 11.16"	-87° 20', 36.12"	Alkaline	Unnamed Tributary to Middle Fork Creek
095**	S-0256-6 SB-095	39° 01', 50.31"	-87° 21', 11.36"	Alkaline	Robbins Branch
096**	S-0256-6 SB-096	39° 01', 22.08"	-87° 21', 24.58"	Alkaline	Unnamed Tributary to Robbins Branch
097**	S-0256-6 SB-097	39° 00', 46.89"	-87° 21', 24.36"	Alkaline	Unnamed Tributary to Middle Fork Creek
098**	S-0256-6 SB-098	39° 00', 30.23"	-87° 21', 24.26"	Alkaline	Unnamed Tributary to Middle Fork Creek
099**	S-0256-6 SB-099	38° 58', 9.06"	-87° 20', 2.67"	Alkaline	Unnamed Tributary to Middle Fork Creek
200**	S-0256-6 SB-200	38° 58', 9.03"	-87° 20', 31.01"	Alkaline	Unnamed Tributary to Middle Fork Creek
201**	S-0256-6 SB-201	38° 56', 17.77"	-87° 19', 17.77"	Alkaline	Maria Creek
202**	S-0256-6 SB-202	38° 57', 14.11"	-87° 19', 40.59"	Alkaline	Unnamed Tributary to Maria Creek
203**	S-0256-6 SB-203	38° 56', 9.71"	-87° 19', 55.51"	Alkaline	Unnamed Tributary to Maria Creek
204**	S-0256-6 SB-204	38° 56', 49.47"	-87° 20', 9.33"	Alkaline	Unnamed Tributary to Maria Creek
205**	S-0256-6 SB-205	38° 57', 27.08"	-87° 20', 24.81"	Alkaline	Unnamed Tributary to Maria Creek
206**	S-0256-6 SB-206	39° 02', 50.73"	-87° 19', 55.55"	Alkaline	Unnamed Tributary to Buttermilk Creek
207**	S-0256 207	39° 55', 41.38"	-87° 14', 29.32"	Alkaline	Unnamed Tributary to Singer Ditch

* The GPS Coordinates were previously changed to reflect the as-built location of the outfall. No changes are occurring with this current renewal of coverage approval.

** Denotes an Unconstructed Outfall

TABLE 2 - The following outfalls have been removed and are **no longer covered** under this permit:

OUTFALL	DNR BASIN	LATITUDE	LONGITUDE	MINE DRAINAGE STATUS	RECEIVING WATER
001	S-0256 SP-1	39° 03', 21.7"	-87° 16', 50.2"	Removed	Buttermilk Creek
003R*	S-0256 SP-3	39° 03', 17.5"	-87° 17', 25"	Removed	Buttermilk Creek
009	S-0256-1 SP-9	39° 01', 12"	-87° 15', 37"	Removed	Unnamed Tributary to Black Creek
011*	S-0256-1 SP-11	39° 01', 10.6"	-87° 18', 04"	Never Constructed	Unnamed Tributary to Middle Fork Creek
016R*	S-0256 SP-16	39° 02', 24.5"	-87° 18', 20"	Drains To 075- Not Needed	Buttermilk Creek
018	S-0256-1 018	39° 01', 59.3"	-87° 15', 37.6"	Removed	Unnamed Tributary to Middle Fork
018R*	S-256-1 018	39° 01', 58"	-87° 15', 43"	Removed	Unnamed Tributary to Black Creek
019	S-0256-1 019	39° 01', 16.7"	-87° 15', 54.9"	Removed	Unnamed Tributary to Black Creek
023	S-0256-1 023	39° 01', 22.5"	-87° 16', 08.1"	Removed	Unnamed Tributary to Black Creek
040S	S-0256-2 040s	38° 58', 38.4"	-87° 16', 14.5"	Removed	Unnamed Tributary to Spencer Creek
041S	S-0256-2 041S	38° 57', 31.3"	-87° 16', 38.4"	Removed- Not Needed	Unnamed Tributary to Spencer Creek
041N	S-0256-2 041N	38° 57', 46"	-87° 16', 44"	Removed- Not Needed	Unnamed Tributary to Spencer Creek
042	S-0256-2 042	38° 56', 33.5"	-87° 16', 10.5"	Removed	Unnamed Tributary to Pollard Ditch
043	S-0256-3 043	39° 00', 20"	-87° 16', 10"	Removed- Not Needed	Unnamed Tributary to Spencer Creek
047*	S-0256-1 047	39° 02', 01"	-87° 15', 42"	Removed	Unnamed Tributary to Black Creek
048	S-0256-1 048	39° 01', 04.9"	-87° 17', 56.7"	Removed- Not Needed	Unnamed Tributary to Middle Fork Creek
049	S-0256-1 049	39° 01', 22.6"	-87° 15', 46"	Mined Through	Unnamed Tributary to Black Creek
050	S-0256-1 050	39° 01', 04.1"	-87° 16', 31.8"	Mined Through	Unnamed Tributary to Middle Fork Creek
056	S-0256-4 056	38° 56', 25"	-87° 17', 26"	Never Constructed	Unnamed Tributary to Maria Creek
057	S-0256-4 057	38° 56', 44"	-87° 17', 15"	Mined Through	Unnamed Tributary to Maria Creek
058	S-0256-4 057	38° 57', 8"	-87° 17', 11"	Mined Through	Unnamed Tributary to Maria Creek
059	S-0256-4 059	38° 57', 37"	-87° 17', 16"	Never Constructed	Unnamed Tributary to Maria Creek
060	S-0256-4 060	38° 57', 59"	-87° 17', 19"	Never Constructed	Unnamed Tributary to Maria Creek
063	S-0256-4 063	39° 00', 39.5"	-87° 18', 26.5"	Mined Through	Unnamed Tributary to Middle Fork Creek
084	S-0256-4 084	38° 56', 48"	-87° 16', 56"	Never Constructed	Unnamed Tributary to Maria Creek
085	S-0256-5 085	39° 00', 39.8"	-87° 18', 32.3	Mined Through	Unnamed Tributary to Middle Fork Creek

086	S-0256-5 086	39 ^o , 00', 39.8"	-87 ^o , 18', 44.9"	Mined Through	Unnamed Tributary to Middle Fork
087 **	S-0256-1 087	39 ^o , 01', 54"	-87 ^o , 17', 51.7"	Removed	Unnamed Tributary to Buttermilk Creek
088	S-0256-5 088	39 ^o , 01', 02.5"	-87 ^o , 18', 59.4"	Mined Through	Unnamed Tributary to Middle Fork Creek
089**	S-0256-5 089	39 ^o , 01', 06"	-87 ^o , 19', 10"	Mined Through	Unnamed Tributary to Middle Fork Creek
090*	S-0256-5 090	39 ^o , 00', 52.1"	-87 ^o , 19', 11.4"	Removed	Unnamed Tributary to Middle Fork Creek
208	S-0256 208	39 ^o , 00', 28.26"	-87 ^o , 19', 15.69"	Removed	Unnamed Tributary to Middle Fork Creek

**STATE OF INDIANA
DEPARTMENT OF ENVIRONMENTAL MANAGEMENT**

PUBLIC NOTICE NO. 20240327-ING040239-GP

DATE OF NOTICE: MARCH 27, 2024

The Office of Water Quality approves the following NPDES GENERAL PERMIT coverage:

RENEWAL of Permit Coverage under 327 IAC 15-7

PEABODY MIDWEST MINING LLC, BEAR RUN MINE, NPDES General Permit Coverage No. ING040239, located at 7255 East CR 600 South, Carlisle, IN (SULLIVAN COUNTY). The permittee has submitted a complete Notice of Intent to request renewal of NPDES general permit coverage under 327 IAC 15-7. All outfalls are regulated as a part of existing DNR permits S-0265, S-0265-1, S-0265-2, S-0265-3, S-0265-4, S-0265-5, and S-0265-6. The list of permitted outfalls with their GPS locations, mine drainage status, and identification of the receiving waters can be found in Table 1 of Attachment 1 to the IDEM Notice of Coverage letter. For more information regarding this permit coverage renewal, please contact Ms. C. Anne Burget at (317) 234-8745 or cburget@idem.IN.gov.

Notice of Right to Administrative Review

If you wish to challenge this permit action, you must file a Petition for Administrative Review with the Office of Environmental Adjudication (OEA) and serve a copy of the petition upon IDEM. The requirements for filing a Petition for Administrative Review are found in IC 4-21.5-3-7, IC 13-15-6-1 and 315 IAC 1-3-2. A summary of the requirements of these laws is provided below.

A Petition for Administrative Review must be filed with the Office of Environmental Adjudication (OEA) within fifteen (15) days of the issuance of this notice (eighteen (18) days if you received this notice by U.S. Mail), and a copy must be served upon IDEM. Addresses are:

Director
Office of Environmental Adjudication
Indiana Government Center North
Room N103
100 North Senate Avenue
Indianapolis, Indiana 46204

Commissioner
Indiana Department of Environmental Management
Indiana Government Center North
Room 1301
100 North Senate Avenue
Indianapolis, Indiana 46204

The petition must contain the following information:

1. The name, address and telephone number of each petitioner.
2. A description of each petitioner's interest in the permit.
3. A statement of facts demonstrating that each petitioner is:
 - a. a person to whom the order is directed;
 - b. aggrieved or adversely affected by the permit; or
 - c. entitled to administrative review under any law.
4. The reasons for the request for administrative review.
5. The particular legal issues proposed for review.
6. The alleged environmental concerns or technical deficiencies of the permit.
7. The permit terms and conditions that the petitioner believes would be appropriate and would comply with the law.
8. The identity of any persons represented by the petitioner.
9. The identity of the person against whom administrative review is sought.
10. A copy of the permit that is the basis of the petition.
11. A statement identifying petitioner's attorney or other representative, if any.

Failure to meet the requirements of the law with respect to a Petition for Administrative Review may result in a waiver of your right to seek administrative review of the permit. Examples are:

1. Failure to file a Petition by the applicable deadline;
2. Failure to serve a copy of the Petition upon IDEM when it is filed; or
3. Failure to include the information required by law.

If you seek to have a permit stayed during the administrative review, you may need to file a Petition for a Stay of Effectiveness. The specific requirements for such a Petition can be found in 315 IAC 1-3-2 and 315 IAC 1-3-2.1.

Pursuant to IC 4-21.5-3-17, OEA will provide all parties with notice of any pre-hearing conferences, preliminary hearings, hearings, stays, or orders disposing of the review of this action. If you are entitled to notice under IC 4-21.5-3-5(b) and would like to obtain notices of any pre-hearing conferences, preliminary hearings, hearings, stays, or orders disposing of the review of this action without intervening in the proceeding you must submit a written request to OEA at the address above.

If you have procedural or scheduling questions regarding your Petition for Administrative Review, please refer to OEA's website at <https://www.in.gov/oea/>.



PEABODY MIDWEST MINING, LLC
566 Dickeyville Road
Lynnville, IN 47619
812.922.1044

December 18, 2023

Indiana Dept. of Environmental Management
Office of Water Quality – Mail Code 65-42
NPDES Permits Section
100 North Senate Avenue
Indianapolis, Indiana 46204-2251

**RE: Notice of Intent to Comply with 327 IAC 15-7
Peabody Midwest Mining, LLC - Bear Run Mine
NPDES General Permit ING040239 RENEWAL**

Dear Sir or Madam:

On behalf of Peabody Midwest Mining, LLC, I am submitting the attached Notice of Intent (NOI) application for renewal of the Bear Run Mine NPDES permit ING040239. The outfalls and classifications contained in this renewal application are consistent with the most recent modification proposed in the NOI dated November 1, 2023. No new modifications are proposed with this renewal.

Should you have any questions or comments regarding this submittal, please contact me at our Lynnville office, (812) 922-1044.

Sincerely,

A handwritten signature in blue ink that reads "James Boswell". The signature is fluid and cursive, with a large, stylized 'B' at the end.

James Boswell
Authorized Representative

Enclosure

cc: Mr. Luke Sweet – DNR
Ms. Jayne Peltier – DNR
Aaron Cornelius – Bear Run Mine



Indiana Department of Environmental Management
 NPDES General Permit Notice of Intent (NOI) Letter Submittal Application
 327 IAC 15-7 Facilities Engaging in Mining of Coal, Coal Processing and Reclamation Activities

I. PURPOSE OF SUBMITTAL:				12/18/2023
Please check one box. Also provide existing permit number and reason for modification if applicable. You may attach additional sheets if they are needed.				
NEW	RENEW	MODIFY	EXISTING PERMIT NO.	IF MODIFICATION WHAT IS CHANGING
	X		ING040239	No modifications are being proposed.

II. GENERAL INFORMATION							
Complete all boxes in sections a and b for name of company and person who is to receive the permit. Complete boxes in sections c, d, e, f, g, h, and i or fill in N/A for non-applicable as they apply for the facility that the permit is to apply to.							
a. APPLICANT NAME (TO THE ATTENTION OF)			e. FACILITY SIC CODE	f. FACILITY COUNTY		g. DNR FACILITY NUMBER	
Peabody Midwest Mining, LLC Attn: James Boswell			1221	Sullivan		S-00256	
b. APPLICANT'S COMPANY AND COMPLETE MAILING ESS			h. LATITUDE AND LONGITUDE OF APPROXIMATE FACILITY CENTER				
COMPANY NAME Peabody Midwest Mining, LLC			Latitude		Longitude		
STREET ADDRESS 566 Dickeyville Road			Degrees	minutes	seconds	degrees	
CITY Lynnville	STATE IN	ZIP CODE 47619	38°	59'	52.5"	87°	
c. FACILITY NAME			i. FACILITY TOWNSHIP, RANGE, SECTION, QUARTER SECTION				
Peabody Midwest Mining, LLC - Bear Run Mine			Township	Range	Section		Quartersection
			7N	8W	3, 10, 11, 14-24, 26-35		
			7N	9W	24, 25, 36		
d FACILITY MAILING ADDRESS			j. FACILITY PHYSICAL LOCATION IF DIFFERENT FROM IId				
STREET ADDRESS 7255 East C.R. 600 S			STREET ADDRESS N/A				
CITY Carlisle	STATE IN	ZIP CODE 47838	CITY N/A	STATE N/A	ZIP CODE N/A		

III. CONTACT INFORMATION AUTHORIZED SIGNATORY	
This section applies to the <u>responsible corporate officer</u> and/or alternate person who is authorized in writing by the <u>responsible corporate officer</u> to carry signatory responsibilities for the facility under 327 IAC 15-4-3 (g). Please complete all boxes or mark N/A for non-applicable. <u>If the signatory is not a corporate officer please also submit the letter from the responsible corporate officer granting him/her this authority.</u>	
a. APPLICANT SIGNATORY CONTACT PERSON AND TITLE	d. ALTERNATE PERSON TO ANSWER QUESTIONS
James Boswell, Authorized Representative	Karen Risner, Authorized Representative
b. APPLICANT SIGNATORY CONTACT PERSON TELEPHONE	e. ALTERNATE PERSON'S TELEPHONE
(812) 922-1044	(812) 922-1048
c. APPLICANT EMAIL ADDRESS	f. ALTERNATE PERSON'S EMAIL ADDRESS
jboswell@peabodyenergy.com	krisner@peabodyenergy.com

IV. CONTACT INFORMATION OTHER:			
DISCHARGE MONITORING REPORTS CONTACT AND MAILING INFORMATION		c. CONTACT AND COMPANY NAME Karen Risner Peabody Midwest Mining, LLC	
a. CONTACT TELEPHONE NUMBER (812) 922-1048		d. STREET ADDRESS 566 Dickeyville Road	
b. CONTACT EMAIL ADDRESS krisner@peabodyenergy.com		e. CITY Lynnville	f. STATE IN
ANNUAL FEE AND FINANCIAL CONTACT AND BILLING ADDRESS		g. ZIP CODE 47619	
		j. COMPANY AND CONTACT PERSON NAME Karen Risner Peabody Midwest Mining, LLC	
h. CONTACT TELEPHONE NUMBER (812) 922-1048		k. STREET ADDRESS 566 Dickeyville Road	
i. CONTACT EMAIL ADDRESS krisner@peabodyenergy.com		l. CITY Lynnville	m. STATE IN
OTHER CONTACT AND MAILING INFORMATION (SPECIFY BELOW)		n. ZIP CODE 47619	
		q. COMPANY AND CONTACT PERSON NAME James Boswell Peabody Midwest Mining, LLC	
o. CONTACT TELEPHONE NUMBER (812) 922-1044		r. STREET ADDRESS 566 Dickeyville Road	
p. CONTACT EMAIL ADDRESS jboswell@peabodyenergy.com		s. CITY Lynnville	t. STATE IN
		u. ZIP CODE 47619	

V. RULE QUALIFICATION:
The purpose of this rule is to regulate wastewater discharges from surface mining, underground mining, and reclamation projects which utilize sedimentation basin treatment for pit dewatering and surface run-off and to require best management practices for storm water run-off. Does this facility meet these requirements? (please check one) YES <input checked="" type="checkbox"/> X <input type="checkbox"/> NO <input type="checkbox"/>
Please provide a brief description of the facility operation that results in the discharge. You may attach additional sheets. This facility is a surface coal mine. Stormwater is collected and passed through sediment treatment structures designed by professional engineers to detain a 10-year 24-hour storm event.

VI. OUTFALL INFORMATION: Please fill out the following information FOR ALL OUTFALLS									
a. IDEM OUTFALL NO.	b. DNR BASIN NO.	c. LATITUDE			d. LONGITUDE	e. DWBF ¹	f. MINE DRAINAGE STATUS	g. Is this discharge to a STORM SEWER	h. Name of RECEIVING WATER OR if g is YES name of OPERATOR OF MUNICIPAL STORM SEWER, AND WATER IT DISCHARGES TO
		deg	min	sec.	deg	min	sec.		
See Attachments A and B.								Y / N	

1 DWBF – Dry Weather Base Flow

VII. OUTFALL INFORMATION FOR MODIFICATIONS: Please provide the following if this is a request to ADD, DELETE, or CHANGE MINE DRAINAGE STATUS of one or more outfalls:

a. IDEM OUTFALL NO.	b. DNR BASIN NO	c. DEL, ADD, or CHANGE	d. DATE OF CHANGE	e. REASON FOR THE CHANGE: EXPLAIN IN DETAIL AND ATTACH CONFIRMING DOCUMENTATION IN THE FORM OF INSPECTORS REPORTS, LAB DATA, ETC.
No outfall changes are being proposed at this time.				

VIII. TOPOGRAPHICAL MAP

A topographical map must be submitted with this application. The map must include the following items:

- (A) the location of the coal mining operation, including contiguous facility property lines, shown clearly and identified by name and by mark;
- (B) the location of each numbered outfall shown clearly and identified by number and by mark;
- (C) the receiving streams and tributaries to them that each outfall discharges to shown clearly and identified by name;
- (D) any existing permanent structures or roads in the area shown clearly and identified by name.

Please see attached map.

IX. PROOF OF PUBLICATION

It is required that a public notice statement be published in a newspaper of largest circulation in the area where the discharge(s) will be occurring. This publication must be in the newspaper for a minimum of one day and must include the following language: (your facility name, address, address of the location of the discharging facility, and the streams receiving the discharge(s)) “is submitting a Notice of Intent letter to notify the Indiana Department of Environmental Management of our intent to comply with the requirement under 327 IAC 15-7 to discharge wastewater associated with the mining of coal, coal processing and /or reclamation activities. Any person aggrieved by this action may appeal in writing to the Environmental Law Judge of the Office of Environmental Adjudication for an adjudicatory hearing on the question of whether this facility should operate under this NPDES general permit rule. An appeal must be postmarked no later than fifteen (15) days from the date of this public notice. Such a written request for an adjudicatory hearing must:

- (A) state the name and address of the person making the request;
- (B) identify the interest of the person making the request;
- (C) identify any persons represented by the person making the request;
- (D) state with particularity the reasons for the request;
- (E) state with particularity the issues proposed for consideration at the hearing; and
- (F) state with particularity the reasons why the NPDES general permit rule should not be available to the discharger identified in this notice.

Any such request shall be mailed or delivered to:

Office of Environmental Adjudication
Indiana Government Center – North
100 North Senate Avenue, Room N501
Indianapolis, Indiana 46204

Please attach proof of publication of this statement from the newspaper to the application and submit both together.

The public notice request has been submitted to the local newspaper. The affidavit showing proof of publication will be submitted under separate cover upon receipt from the newspaper.

X. POTENTIALLY AFFECTED PERSONS FORM

Pursuant to IC 4-21.5 it is required that a Potentially Affected Person form be completed and submitted with this application. The form and instructions are attached.

The potentially affected persons form is completed and attached as Attachment C. Mailing labels are included with the application.

XI. REQUIRED FEES:

A \$50 application fee is required to be submitted with applications for new permits, permit modifications, and permit renewals in accordance with IC 13-18-20-12. In addition the \$500 annual fee is required to be submitted for NEW APPLICATIONS at the time of submitting the application.

An online payment to IDEM in the amount of \$100.00 was submitted through the IDEM online payment system.

XII. NOTIFICATION OF INDIANA DEPARTMENT OF NATURAL RESOURCES

It is required in all circumstances that a copy of this application is sent to the Indiana Department of Natural Resources (IDNR) Division of Reclamation in Jasonville, Indiana.

A copy of this application will be provided to Mr. Luke Sweet, Indiana Department of Natural Resources, Division of Reclamation, 14619 West State Road 48, Jasonville, IN 47438.

XIII. CERTIFICATION STATEMENT

It is required by 327 IAC 15-4-3(g)(3) that the following statement shall be included in the application. The authorized signatory representative (as defined by 327 IAC 15-5-3(g)(2) and identified in item IIIa above) makes the following certification by signing and dating this section of the application below:

“I certify under penalty of law that this document and all its attachments were prepared under my direction or supervision in accordance with a system designed to assure that qualified personnel properly gather and evaluate the information submitted. Based on my inquiry of the person or persons who manage the system or those persons directly responsible for gathering the information, the information submitted is, to the best of my knowledge and belief, true, accurate, and complete. I am aware that there are significant penalties for submitting false information, including the possibility of fine and imprisonment for knowing violations.”

James Boswell, Authorized Representative

(812) 922-1044

Name and official title (type or print)

Area Code and phone No.



12/18/2023

Signature

Date signed

Submit completed form and attachments to the following address:

**Indiana Department of Environmental Management
Office of Water Quality – Mail Code 65-42
NPDES Permits Section
100 North Senate Avenue
Indianapolis, Indiana 46204-2251**



Identification of Potentially Affected Parties

State Form 49456 (7-99)

Indiana Department of Environmental Management
Office of Water Management, Permits Section

The Administrative Orders and Procedures Act (AOPA) IC 4-21.5-3-5(b), requires that the Indiana Department of Environmental Management (IDEM) give notice of its decision on your application to the following persons:

- (a) each person to whom the decision is specifically directed;
- (b) each person to whom a law requires notice to be given;
- (c) each competitor who has applied to the IDEM for a mutually exclusive license, if issuance is the subject of the decision and the competitor's application has not been denied in an order for which all rights to judicial review have been waived or exhausted;
- (d) each person who has provided the IDEM with a written request for notification of the decision;
- (e) each person who has a substantial and direct proprietary interest in the issuance of the (permit/variance);
- (f) each person whose absence as a party in the proceeding concerning the (permit/variance) decision would deny another party complete relief in the proceeding or who claims an interest related to the issuance of the (permit/variance) and is so situated that the disposition of the matter, in the person's absence may:
 - (1) as a practical matter impair or impede the person's ability to protect that interest, or
 - (2) leave any other person who is a party to a proceeding concerning the permit subject to a substantial risk of incurring multiple or otherwise inconsistent obligations by reason of the person's claimed interest.

IC 4-21.5-3-5(f) provides that we may request your assistance in identifying these people. Our failure to properly identify and notify these people of the decision could have the result of avoiding any decision which is made.

Additionally, IC 13-15-3-1 requires IDEM to send notice that the permit application has been received by the department to the following:

- (a) the board of county commissioners of a county affected by the permit application and
- (b) the mayor of a city that is affected by the permit application, or
- (c) the president of a town council of a town affected by the permit application

Please provide on the attached form the names of those persons affected by these statutes.

I. Identification of Potentially Affected Persons

Please list here any and all persons who you have reason to believe have a substantial or proprietary interest in this matter, or could otherwise be considered to be potentially affected under the law. Failure to notify any person who is later determined to be potentially affected could result in voiding our decision on procedural grounds. To ensure conformance with AOPA and to avoid reversal of a decision, please list all such parties. The letter attached to this form will further explain the requirements under the AOPA. Attach additional names and addresses on a separate sheet of paper, as needed. Please indicate below the type of action you are requesting.

The potentially affected persons list and mailing labels are attached as Attachment C.

Name: Street: City/State/Zip:	Name: Street: City/State/Zip:
Name: Street: City/State/Zip:	Name: Street: City/State/Zip:
Name: Street: City/State/Zip:	Name: Street: City/State/Zip:
Name: Street: City/State/Zip:	Name: Street: City/State/Zip:
Name: Street: City/State/Zip:	Name: Street: City/State/Zip:

II. Please complete this form by signing the following statement.

I certify to the best of my knowledge I have listed all potentially affected parties, as defined by IC 4-21.5.

Signature:  Printed Name: James Boswell Date: 12/18/2023

Facility Name: **Bear Run Mine**

Facility Address: **Peabody Midwest Mining, LLC., 566 Dickeyville Road, Lynnville, IN 47619**

III. Type of Action (check one)

- NPDES PERMIT – 327 IAC 5
- PRETREATMENT PERMIT – 327 IAC 5
- SEWER BAN WAIVER REQUEST – 327 IAC 4
- CONSTRUCTION PERMIT – 327 IAC 3

Return To:

Indiana Department of Environmental Management
Office of Water Quality
Permits Section
100 North Senate Avenue
Indianapolis, IN 46204

Attachment A: Active NPDES Outfalls

VI. OUTFALL INFORMATION: Please fill out the following information FOR ALL OUTFALLS

a. IDEM OUTFALL NO.	b. DNR BASIN NO	c. LATITUDE			d. LONGITUDE			e. DWBF ¹	f. MINE DRAINAGE STATUS	g. Is this discharge to a STORM SEWER	h. Name of RECEIVING WATER OR if g is YES name of OPERATOR OF MUNICIPAL STORM SEWER, AND WATER IT DISCHARGES TO
		deg	min	sec.	deg	min	sec.				
040N	040	38	58	51.8	87	16	11.18	0	Alkaline	N	Unnamed trib. to Spencer Creek
044*	044	39	00	29	87	17	47.65	0	Alkaline	N	Unnamed trib. to Middle Fork Ck
045*	045	39	00	41.8	87	18	13.3	0	Alkaline	N	Unnamed trib. to Middle Fork Ck
046*	046	39	01	52.9	87	18	09.11	0	Reclamation	N	Unnamed trib. to Buttermilk Creek
051*	051	38	59	43.1	87	16	12.40	0	Alkaline	N	Unnamed trib. to Spencer Creek
052	052	38	58	54.6	87	16	13.01	0	Alkaline	N	Spencer Creek
053*	053	38	55	54.8	87	15	56.82	0	Alkaline	N	Unnamed trib. to Pollard Ditch
054**	054	38	55	31	87	15	54.4	0	Unconstructed / Alkaline	N	Unnamed trib. to Pollard Ditch
055**	055	38	55	15.6	87	17	02	0	Unconstructed / Alkaline	N	Unnamed trib. to Pollard Ditch
061*	061	38	57	52.8	87	15	56.33	0	Alkaline	N	Unnamed trib. to Spencer Creek
062	062	38	58	35	87	15	41.9	0	Alkaline	N	Unnamed trib. to Spencer Creek
064	064	38	56	11.87	87	15	23.79	0	Alkaline	N	Unnamed trib. to Pollard Ditch
066**	066	38	55	00	87	16	05	0	Unconstructed / Alkaline	N	Unnamed trib. to Pollard Ditch
067**	067	38	55	01	87	16	54	0	Unconstructed / Alkaline	N	Unnamed trib. to Pollard Ditch
068	068	38	56	29.54	87	19	00.22	0	Alkaline	N	Unnamed trib. to Maria Creek
069	SB-069	38	57	42.33	87	19	37.26	0	Unconstructed / Alkaline	N	Unnamed trib. to Maria Creek
070	SB-070	38	58	17.97	87	19	37.45	0	Unconstructed / Alkaline	N	Unnamed trib. to Middle Fork Ck
071	SB-071	38	58	35.85	87	19	37.18	0	Unconstructed / Alkaline	N	Unnamed trib. to Middle Fork Ck
072	SB-072	38	59	02.64	87	18	03.03	0	Unconstructed / Alkaline	N	Unnamed trib. to Middle Fork Ck
073	SB-073	38	59	25.74	87	17	52.77	0	Unconstructed / Alkaline	N	Unnamed trib. to Middle Fork Ck
074	SB-074	38	59	45.95	87	17	52.73	0	Unconstructed / Alkaline	N	Unnamed trib. to Middle Fork Ck
075*	075	39	02	47.64	87	19	30.87	0	Alkaline	N	Unnamed trib. to Buttermilk Creek
076	SB-076	39	02	07.29	87	19	45.61	0	Unconstructed / Alkaline	N	Unnamed trib. to Buttermilk Creek
077	SB-077	39	00	29.36	87	18	53.11	0	Unconstructed / Alkaline	N	Unnamed trib. to Middle Fork Ck
078	SB-078 Cell B	39	00	30.70	87	19	11.09	0	Unconstructed / Alkaline	N	Unnamed trib. to Middle Fork Ck
079*	079	39	02	47	87	19	20	0	Alkaline	N	Unnamed trib. to Middle Fork Ck
081**	081	38	55	54.4	87	16	55.5	0	Unconstructed / Alkaline	N	Unnamed trib. to Pollard Ditch
082**	082	38	55	32.8	87	16	53.8	0	Unconstructed / Alkaline	N	Unnamed trib. to Pollard Ditch
083**	083	38	55	16.8	87	16	54.8	0	Unconstructed / Alkaline	N	Unnamed trib. to Pollard Ditch
091	091	39	00	27.78	87	19	10.31	0	Alkaline	N	Unnamed trib. to Middle Fork Creek
092*	SB-092	39	1	41.71	87	20	33.89	0	Alkaline	N	Robbins Branch

Attachment A: Active NPDES Outfalls (continued)

VI. OUTFALL INFORMATION: Please fill out the following information FOR ALL OUTFALLS

a. IDEM OUTFALL NO.	b. DNR BASIN NO	c. LATITUDE			d. LONGITUDE			e. DWBF ¹	f. MINE DRAINAGE STATUS	g. Is this discharge to a STORM SEWER	h. Name of RECEIVING WATER OR if g is YES name of OPERATOR OF MUNICIPAL STORM SEWER, AND WATER IT DISCHARGES TO
		deg	min	sec.	deg	min	sec.				
093*	SB-093	39	0	21.71	87	19	50.07	0	Alkaline	N	Unnamed Tributary to Middle Fork Creek
094**	SB-094	39	0	11.16	87	20	36.12	0	Unconstructed / Alkaline	N	Unnamed Tributary to Middle Fork Creek
095**	SB-095	39	1	50.31	87	21	11.36	0	Unconstructed / Alkaline	N	Robbins Branch
096**	SB-096	39	1	22.08	87	21	24.58	0	Unconstructed / Alkaline	N	Unnamed Tributary to Robbins Branch
097**	SB-097	39	0	46.89	87	21	24.36	0	Unconstructed / Alkaline	N	Unnamed Tributary to Middle Fork Creek
098**	SB-098	39	0	30.23	87	21	24.26	0	Unconstructed / Alkaline	N	Unnamed Tributary to Middle Fork Creek
099**	SB-099	38	58	9.06	87	20	2.67	0	Unconstructed / Alkaline	N	Unnamed Tributary to Middle Fork Creek
200**	SB-200	38	58	9.03	87	20	31.01	0	Unconstructed / Alkaline	N	Unnamed Tributary to Middle Fork Creek
201**	SB-201	38	56	17.77	87	19	17.77	0	Unconstructed / Alkaline	N	Maria Creek
202**	SB-202	38	57	14.11	87	19	40.59	0	Unconstructed / Alkaline	N	Unnamed Tributary to Maria Creek
203**	SB-203	38	56	9.71	87	19	55.51	0	Unconstructed / Alkaline	N	Unnamed Tributary to Maria Creek
204**	SB-204	38	56	49.47	87	20	9.33	0	Unconstructed / Alkaline	N	Unnamed Tributary to Maria Creek
205**	SB-205	38	57	27.08	87	20	24.81	0	Unconstructed / Alkaline	N	Unnamed Tributary to Maria Creek
206**	SB-206	39	2	50.73	87	19	55.55	0	Unconstructed / Alkaline	N	Unnamed Tributary to Buttermilk Creek
207*	SB-207	38	55	41.36	87	14	29.38	0	Alkaline	N	Unnamed trib. to Singer Ditch

¹DWBF – Dry Weather Base Flow

*Coordinates were changed to reflect As-Built Location of Outfall

**Outfall is unconstructed

Attachment B: Inactive NPDES Outfalls

VI. OUTFALL INFORMATION: Please fill out the following information FOR ALL OUTFALLS

a. IDEM OUTFALL NO.	b. DNR BASIN NO	c. LATITUDE			d. LONGITUDE			e. DWBF ¹	f. MINE DRAINAGE STATUS	g. Is this discharge to a STORM SEWER	h. Name of RECEIVING WATER OR if g is YES name of OPERATOR OF MUNICIPAL STORM SEWER, AND WATER IT DISCHARGES TO
		deg	min	sec.	deg	min	sec.				
001	SP-1	39	03	21.7	87	16	50.2	0	Dropped	N	Buttermilk Creek
009	SP-9	39	01	12	87	15	37	0	Dropped	N	Unnamed tributary to Black Creek
003R*	SP-3	39	03	17.5	87	17	25	0	Dropped	N	Buttermilk Creek
011*	SP-11	39	01	10.6	87	18	04	0	Dropped	N	Unnamed trib. to Middle Fork Ck
016R*	SP-16	39	02	24.5	87	18	20	0	Dropped	N	Buttermilk Creek
018	018	39	01	59.3	87	15	37.6	0	Dropped	N	Unnamed trib. to Middle Fork Ck
018R*	018	39	01	58	87	15	43	0	Dropped	N	Unnamed tributary to Black Creek
019	019	39	01	16.7	87	15	54.9	0	Dropped	N	Unnamed tributary to Black Creek
023	023	39	01	22.5	87	16	08.1	0	Dropped	N	Unnamed tributary to Black Creek
040S	040	38	58	38.4	87	16	14.5	0	Dropped	N	Unnamed trib. to Spencer Creek
041S	041	38	57	31.3	87	16	38.4	0	Dropped	N	Unnamed trib. to Spencer Creek
041N	041	38	57	46	87	16	44	0	Dropped	N	Unnamed trib. to Spencer Creek
042	042	38	56	33.5	87	16	10.5	0	Dropped	N	Unnamed trib. to Pollard Ditch
043	043	39	00	20	87	18	10	0	Dropped	N	Unnamed trib. to Spencer Creek
047*	047	39	02	01	87	15	42	0	Dropped	N	Unnamed tributary to Black Creek
048	048	39	01	04.9	87	17	56.7	0	Dropped	N	Unnamed trib. to Middle Fork Ck
049	049	39	01	22.6	87	15	46	0	Dropped	N	Unnamed tributary to Black Creek
050	050	39	01	04.1	87	16	31.8	0	Dropped	N	Unnamed trib. to Spencer Creek
056	056	38	56	25.1	87	17	25.8	0	Dropped	N	Unnamed trib. to Maria Creek
057*	057	38	56	44	87	17	15	0	Dropped	N	Unnamed trib. to Maria Creek
058*	058	38	57	7.9	87	17	11	0	Dropped	N	Unnamed trib. to Maria Creek
059	059	38	57	37.1	87	17	15.7	0	Dropped	N	Unnamed trib. to Maria Creek
060	060	38	57	59.4	87	17	19	0	Dropped	N	Unnamed trib. to Maria Creek
063	063	39	00	39.5	87	18	26.5	0	Mined Through / Dropped	N	Unnamed trib. to Middle Fork Ck
084	084	38	56	47.9	87	16	55.6	0	Dropped	N	Unnamed trib. to Maria Creek
085	085	39	00	39.8	87	18	32.3	0	Mined Through / Dropped	N	Unnamed trib. to Middle Fork Ck
086	086	39	00	39.8	87	18	44.9	0	Dropped	N	Unnamed trib. to Middle Fork Ck
087**	087	39	01	54	87	17	51.7	0	Dropped	N	Unnamed trib. to Buttermilk Creek
088	088	39	01	02.5	87	18	59.4	0	Dropped	N	Unnamed trib. to Middle Fork Creek
089	089	39	01	06	87	19	10	0	Mined Through / Dropped	N	Unnamed trib. to Middle Fork Creek
090*	090	39	00	52.1	87	19	11.4	0	Dropped	N	Unnamed trib. to Middle Fork Creek
208	SB-208	39	00	28.26	87	19	15.69	0	Dropped	N	Unnamed trib. to Middle Fork Creek

¹DWBF – Dry Weather Base Flow

Attachment B: Inactive NPDES Outfalls (continued)

*Coordinates were changed to reflect As-Built Location of Outfall

**Outfall is unconstructed

Attachment C: Potentially Affected Persons

American Land Holdings of Indiana, LLC 701 Market St., Ste 700 St Louis, MO 63101	Grayson and Melinda Taylor 2337 S Co Rd 600 E Sullivan, IN 47882	Vinod Gupta 17962 Foxborough Ln Boca Raton, FL 33496
Jacob Taylor PO Box 525 Carlisle, IN 47838	T & T Outdoor Solutions 6248 E Co Rd 175 S Sullivan, IN 47882	Thomas and Vicki Ransom 8654 E Co Rd 350 S Dugger, IN 47848
Johannah Ellen Goodman 490 S Fourth Dugger, IN 47848	Floyd Alsman, Freddy Alsman Trust PO Box 927 Vincennes, IN 47591	Donald Caudill 8141 Northcote Ave Munster, IN 46321
Myron Gene Goodman 7385 E Center Rd Sullivan, IN 47882	Michael Talpas 3438 N 1425 W Linton, IN 47441	Tony & Donna Kluesner 12341 W 250 N Linton, IN 47441
James & Nancy Taylor Real Estate Trust 2213 S Co Rd 750 E Dugger, IN 47848	James Stewart 2079 E. 1000 N. Morristown, IN 46161	Norma Phegley & Eileen Coen 1514 W Co Rd 11255 Oaktown, IN 47561
Kevin Cowen 2249 S Co Rd 350 E Sullivan, IN 47882	Lonnie Bedwell 7794 E Co Rd 250 S Dugger, IN 47848	Shiloh Church Trustees 3521 E St Rd 54 Sullivan, IN 47882
Kriss and Rebecca Miller 14088 W CO Rd 230 N Linton, IN 47441	Hallie Smith 2712 St Rd 159 S Dugger, IN 47848	John McCammon 2600 S Lebanon Main Street Sullivan, IN 47882
Hickory Community Church Corporation 8262 E Center Rd Sullivan, IN 47882	Indiana Dept. of Conservation Division of Fish and Wildlife 402 W Washington Rm W273 Indianapolis, IN 46204	Central States Coal Reserves of Indiana 701 Market St., Ste 700 St Louis, MO 63101
Lonnie Bedwell PO Box 84 Dugger, IN 47848	Fisherman's Cove Inc. Charles Beckham 118 E Michelle Lane Pendleton, IN 46064	Templeton Mineral Lands, LLC 701 Wabash Ave, Ste 501 Terre Haute, IN 47807
Tooger Smith Revocable Trust 637 E Sand Hollar Rd Bloomfield, IN 47424	Betty Ann Hiatt Revocable Trust 332 W Village Dr Sullivan, IN 47882	Sheilah Philips & Russell Mason 50678 Covered Bridge Dr Granger, IN 46530
Ronnie & David Goodman 3720 E Co Rd 300 S Sullivan, IN 47882	Joseph, John & Jeanette DeBoeuf DeBoeuf Family Real Estate Trust 307 W Crane Rd Rosedale, IN 47874	Walter & Cammy Misner 6922 E Co Rd 425 S Dugger, IN 47848

Attachment C: Potentially Affected Persons (continued)

David Goodman 3720 E Co Rd 300 S Sullivan, IN 47882	Frederick Graves, Charlotte Chambers 5522 S Co Rd 500 E Carlisle, IN 47838	Thomas & Terry Smith 8171 E Co Rd 500 S Dugger, IN 47848
Darrell & David Goodman 3722 S Co Rd 350 E Sullivan, IN 47882	Ricky Weddle Revocable Trust 1010 Lytle Road Waynesville, OH 45068	Robert Case 6218 E Co Rd 600 S Carlisle, IN 47838
Mark & Michael Vest 2455 N 1225 W Linton, IN 47441	Lonnie Bedwell, J.G. Bedwell Trust, and S.R. Bedwell Trust PO Box 84 Dugger, IN 47848	Thomas & Darrel Smith, William Smith Testamentary Trust 8171 E Co Rd 500 S Dugger, IN 47848
Michael Walker 2503 S Co Rd 350 E Sullivan, IN 47882	Travis & Adrian Raber 6093 N 775 E Montgomery, IN 47558	Ronald & Nancy Frye 6579 S Co Rd 600 E Carlisle, IN 47838
Darrell & Kathy Goodman 3722 S Co Rd 350 E Sullivan, IN 47882	Darrell & Phyllis Smith 6115 E Co Rd 600 S Carlisle, IN 47838	Rose Bratcher 7709 S Pleasant Carlisle, IN 47838
Wallace & Cari King 2789 E Co Rd 425 S Sullivan, IN 47882	Douglas & Angela Boyd 403 W Wolf Street Sullivan, IN 47882	Melvin & Beverly Long 3756 E Co Rd 700 S Carlisle, IN 47838
Eric Hazen 56065 Birchway Court Osceola, IN 46561	Karen Cottingham, D. Jobe & H. Talbott 4169 S Co Rd 700 E Dugger, IN 47848	Michelle Lyday, J. Horn Family Trust 1239 S. Jefferson St Brownsburg, IN 46112
DeBoeuf Family Real Estate Trust 307 W Crane Rd Rosedale, IN 47874	Opal Alexander 4001 S Co Rd 700 E Dugger, IN 47848	Ronald Medley 5260 E Co Rd 700 S Carlisle, IN 47838
Charles & Terri Kirschner 6031 E Co Rd 400 E Carlisle, IN 47838	Stanley Jobe 4137 S Co Rd 700 E Dugger, IN 47848	Ernest Medley Testamentary Trust 45 12th Street NE Linton, IN 47441
Betheny Church 8357 E Pleasant Maple Carlisle, IN 47838	Jeanne Amaral Revocable Trust 8152 Whitstrom Road Nisswa, MN 56468	Jack Robbins 1736 E CR 3 SE Carlisle, IN 47838
Church of Christ George Carrithers Trustee 5110 E Co Rd 700 S Carlisle, IN 47838	Luke Misner & Neely Walker 8801 E Hwy 54 E Dugger, IN 47848	William & Marsha Carrithers 9523 S Co Rd 350 E Carlisle, IN 47838

Attachment C: Potentially Affected Persons (continued)

Larry & Elaine Hardesty 6121 E Co Rd 750 S Carlisle, IN 47838	Middlefork Inc. C/O Lee Woodward 1953 Hartford Path The Villages, FL 32162	Mary Bowen, Helen Ramsey 3967 E Co Rd 800 S Carlisle, IN 47838
Timothy Butler 4013 E Butler Rd Vincennes, IN 47591	Jerry & Mary Bowen 3967 E Co Rd 800 S Carlisle, IN 47838	Carl & Ellen LeDune 3457 E Co Rd 900 S Carlisle, IN 47838
Grant Scherzer 3107 Ma Mar Ave Midland, TX 79705	Charles & Mary Dudley, Dudley Joint Revocable Trust 7099 S Co Rd 300 E Carlisle, IN 47838	Robert & Wendy Natalie 9071 S Co Rd 350 E Carlisle, IN 47838
John & Lois Hathaway PO Box 67 Dugger, IN 47848	Charles & Evaline Johanningsmeier Michael & Jean Johanningsmeier 10851 E Freelandville Rd Oaktown, IN 47561	William Bowen 8591 S Co Rd 350 E Carlisle, IN 47838
Monty & Kim Haldeman 7881 S Co Rd 600 E Carlisle, IN 47838	Kenneth & Elizabeth Trimble 8313 S Co Rd 350 E Carlisle, IN 47838	Indian Prairie Church 10297 S Old US 41 Carlisle, IN 47838
Melissa Hauser & Kimberly Deykes 1794 S 275 W Bloomfield, IN 47424	Hoke Family Land, LLC, Steven Hoke 13874 N Freelandville Road Oaktown, IN 47561	David & Dorothy Hale 8000 S Co Rd 700 E Carlisle, IN 47838
Lucky Dutchman, LLC 5731 Hickory Hollow Dr Plainfield, IN 46168	LeDune Revocable Trust, John & Diana, David & Beth, Richard & Pamela 618 S Co Rd 600 E Sullivan, IN 47882	Arthur Hale 4171 S St Rd 159 Dugger, IN 47848
Wade Held 13281 W 450 S Linton, IN 47441	William Early Schroeder 13917 N Northview Rd Edwardsport, IN 47528	Cindi Burkhardt & Mervin Nomady 750 Oak St Bicknell, IN 47512
Donna Gaultney, Douglas Brochin, Mark Brochin, Michelle Stafanick PO Box 53 Westphalia, IN 47596	James & Joyce Plummer, Julie Cleckley, Jennifer Clayton 846 Westgate Dr Anderson, IN 46012	Leon & Mary Stuller 2568 E Co Rd 425 S Sullivan, IN 47882
Dawn Buckthal, Jesse & Bonnie Organ Organ Revocable Trust 12332 N Buckthal Rd Edwardsport, IN 47528	Joseph Clements, Rev. Trust 1804 E Co Rd 1 SE Carlisle, IN 47838	Sheryl Ridge 4007 S Co Rd 250 E Sullivan, IN 47882
Kyle Ravellette PO Box 113 Westphalia, IN 47596	Beth Bray, Nancy Wilder 3050 E Co Rd 900 S Carlisle, IN 47838	

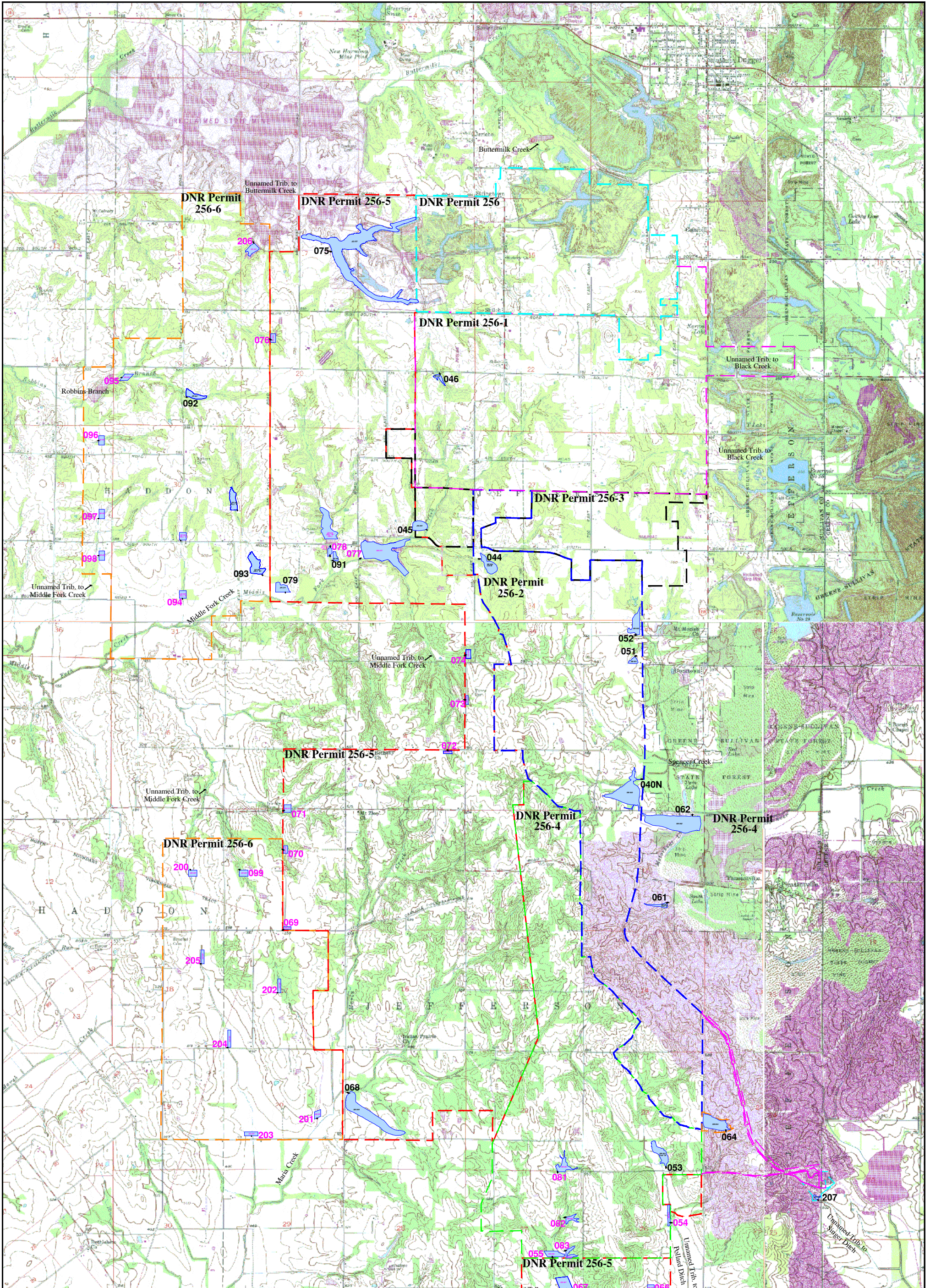

PEABODY MIDWEST MINING, LLC

Bear Run Mine
 NPDES Permit # ING040239

	S-00256		Sediment Basin
	S-00256-1		001 Active Outfall No.
	S-00256-2		001 Unconstructed Outfall
	S-00256-3		
	S-00256-4		
	S-00256-5		
	S-00256-6		

USGS Dugger 7.5 Min. Quad
 USGS Linton 7.5 Min. Quad
 USGS Bucktown 7.5 Min. Quad
 USGS Sandborn 7.5 Min. Quad

1"=4000'
 Drawn By: JSB
 Date: 12-18-2023

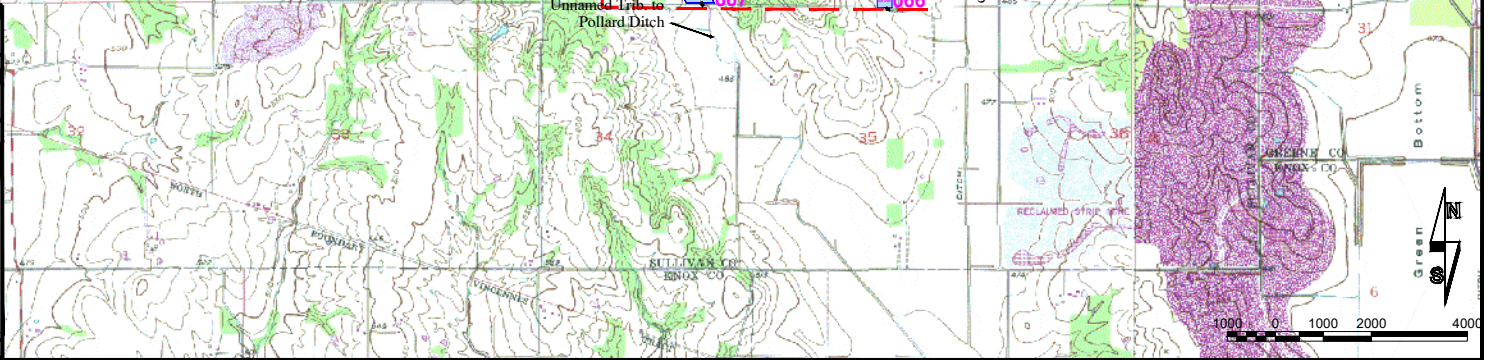



PEABODY MIDWEST MINING, LLC
566 Dickeyville Road
Lynnville, IN 47619
812.922.1044

January 9, 2024

Indiana Dept. of Environmental Management
Office of Water Management
Permits Section
P.O. Box 6015
100 North Senate Avenue
Indianapolis, IN 46206-6015

**RE: Notice of Intent to Comply with 327 IAC 15-7
Peabody Midwest Mining, LLC - Bear Run Mine
NPDES General Permit ING040239 RENEWAL
Public Notice Publisher's Affidavit**

Dear Sir or Madam:

On behalf of Peabody Midwest Mining, LLC, I am submitting the attached public notice publisher's affidavit required for the Bear Run Mine NPDES Permit ING040239 Renewal. The public notice was run in the Sullivan Daily Times on December 22, 2023.

Should you have any questions or comments regarding this submittal, please contact me at (812) 922-1044.

Sincerely,

A handwritten signature in blue ink that reads "James Boswell". The signature is fluid and cursive, with the first name being the most prominent.

James Boswell
Authorized Representative

cc: Jayne Peltier - DNR
Luke Sweet - DNR
Phyllis Hart - DNR
Aaron Cornelius - Bear Run Mine

Enclosure

NPDES Public Notice
 Peabody Midwest Mining, LLC, 566 Dickeyville Rd., Lynnville, IN 47619 which operates the Bear Run Mine, located in Sections 3, 10, 11, 14, 15, 16, 17, 18, 19, 20, 21, 22, 23, 24, 26, 27, 28, 29, 30, 31, 32, 33, 34, and 35 of Township 7 North, Range 8 West, Sections 24, 25, and 36 of Township 7N, Range 9 West, and Sections 2, 3, 4, 5, 7, 8, 9, 10, 11, 13, 14, 15, 16, 17, 18, 19, 20, 21, 22, 23, 24, 25, 26 and 27, of Township 6 North, Range 8 West in Sullivan County, Indiana, and has or will have ponds discharging into Buttermilk Creek, unnamed tributaries to Buttermilk Creek, Spencer Creek, unnamed tributaries to Spencer Creek, unnamed tributaries to Pollard Ditch, unnamed tributaries to Middle Fork Creek, Maria Creek, unnamed tributaries to Maria Creek, Robbins Branch, unnamed tributaries to Robbins Branch, and unnamed tributaries to Singer Ditch, and is submitting a Notice of Intent letter to notify the Indiana Department of Environmental Management of our intent to comply with the requirements under 327 IAC 15-7 to discharge wastewater associated with the mining of coal, coal processing, and/or reclamation activities. Any person aggrieved by this action may appeal in writing to the Environmental Law Judge of the Office of Environmental Adjudication for an adjudicatory hearing on the question of whether this facility should operate under this NPDES general permit rule. An appeal must be postmarked no later than fifteen (15) days from the date of this public notice. Such a written request for an adjudicatory hearing must:
 (A.) state the name and address of the person making the request;
 (B.) identify the interest of the person making the request;
 (C.) identify any persons represented by the person making the request;
 (D.) state with particularity the reasons for the request;
 (E.) state with particularity the issues proposed for consideration at the hearing; and
 (F.) state with particularity the reasons why the NPDES general permit rule should not be available to the discharger identified in this notice
 Any such request shall be mailed or delivered to:
 Office of Environmental Adjudication
 Indiana Government Center, 1st North
 100 North Senate Avenue, Room N501
 Indianapolis, Indiana 46204
 12-22-2023 - 1t hpsaxlp

Peabody Mining
 (Governmental Unit)

 _____ County, Indiana

To: Sullivan Daily Times
P.O. Box 447 Sullivan IN 47882-0447

PUBLISHER'S CLAIM

COUNT
 Display Master (Must not exceed two actual lines, neither of which shall total more than four solid lines of the type in which the body of the advertisement is set) -- number of equivalent lines _____
 Head -- number of lines _____
 Body -- number of lines _____
 Tail -- number of lines _____
 Total number of lines in notice 70

COMPUTATION OF CHARGES
70 lines, 1 column wide equals 70 equivalent lines at 51.33 cents per line \$ 35.93
 Additional charges for notices containing rule or tabular work (50 per cent of above amount) _____
 Charge for extra proofs of publication (\$1.00 for each proof in excess of two) _____
 TOTAL AMOUNT OF CLAIM \$ 35.93

FOR COMPUTING COST
 Width of single column in picas 9.5 Size of type 7 point
 Number of insertions _____

Pursuant to the provisions and penalties of IC 5-11-10-1, I hereby certify that the foregoing account is and correct, that the amount claimed is legally due, after allowing all just credits, and that no part of the same has been paid.

I also certify that the printed matter attached hereto is a true copy, of the same column width and type size, and was duly published in said paper _____ times. The dates of publication being as follows:

Dec 22, 2023

Additionally, the statement checked below is true and correct:

- Newspaper does not have a Web site.
- Newspaper has a Web site and this public notice was posted on the same day as it was published in the newspaper.
- Newspaper has a Web site, but due to technical problem or error, public notice was posted on _____
- Newspaper has a Web site but refuses to post the public notice.

Dec 27, 2023

Patty M...
 Title Office Manager