

The purpose of this application example is to provide assistance to small and medium sized rural communities in the drafting of documents necessary for the efficient operation of water, wastewater, and other utility services. The use of this example beyond the scope for which it was prepared is not recommended without consulting competent government or outside counsel. Users are cautioned to check for changes in the laws of the State of Indiana before implementing any legal contracts. Statutory changes may materially affect the ability of an entity to enter into or enforce various types of contracts.

Exhibit C

EXAMPLE

BUILDING SEWER CONNECTION LAYOUT

Created:

Revised:

Straight Connection

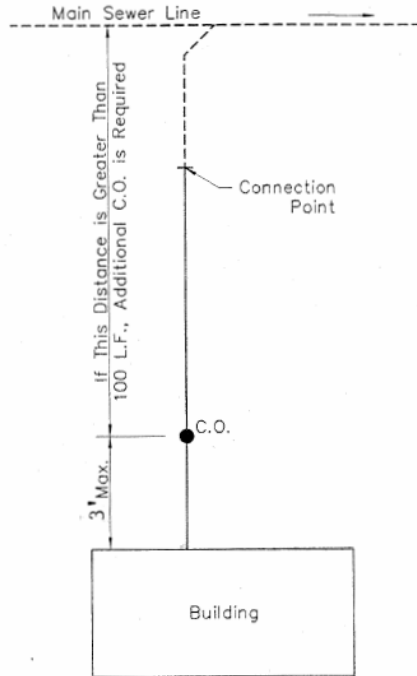

Around the Building Connection

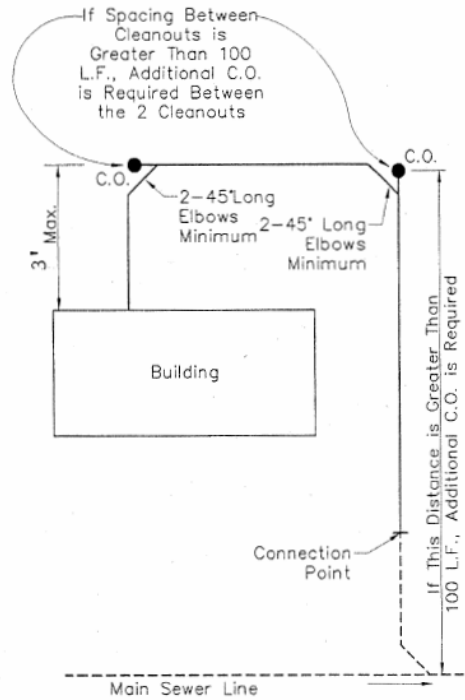

Notes:

1. Maximum Distance Between the Exterior Wall and the Cleanout Wye Shall be 3'
2. No 90° Elbow or Turn is Permitted in Building Sewer.
3. Minimum Slope of Building Sewer Shall be 2% (1/4" per Foot).
4. Minimum Size for Building Sewer Shall be 6" in Diameter.
5. Building Sewer Line Shall be Inspected and Approved By TOWN Before Excavation is Backfilled.

TYPICAL SERVICE CONNECTION

Created:

Revised:

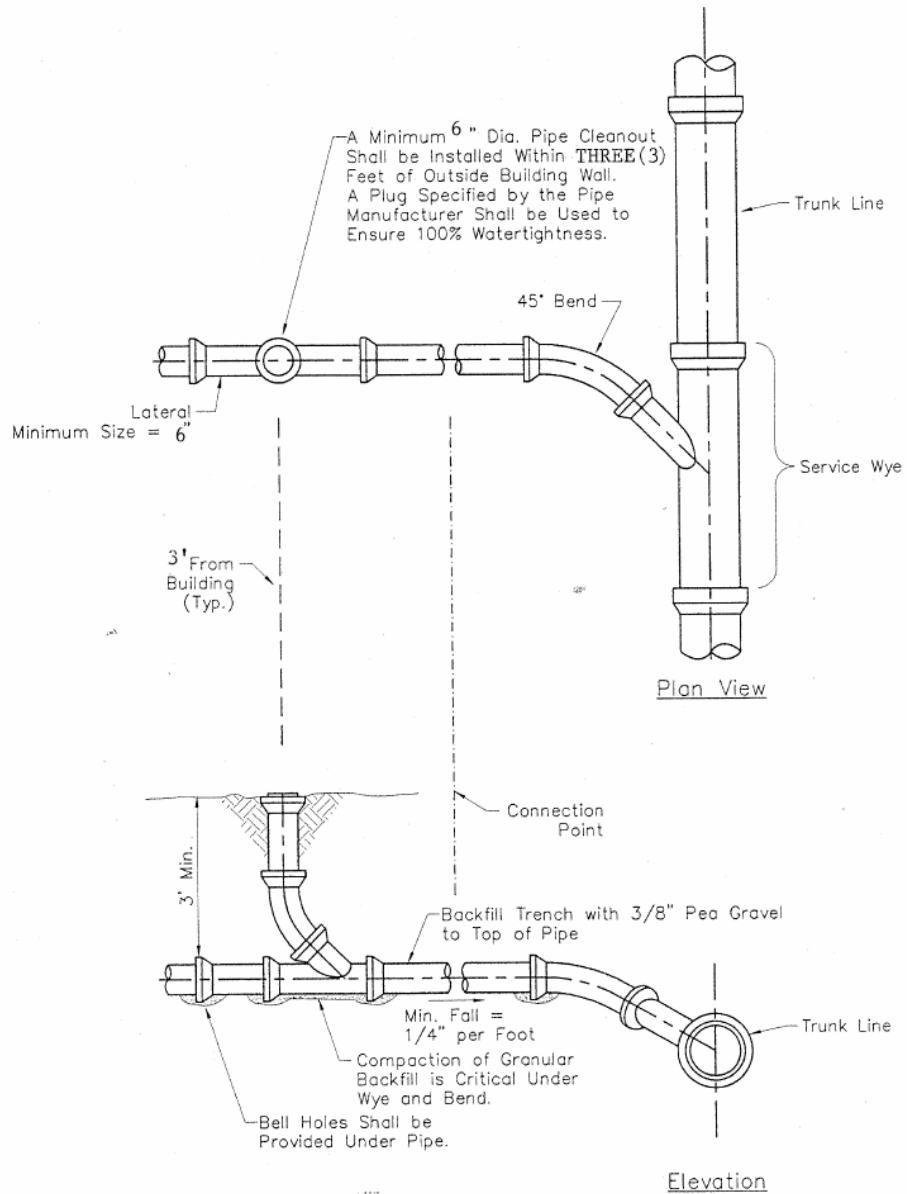

TYPICAL CLEANOUT DETAIL

Created:

Revised:

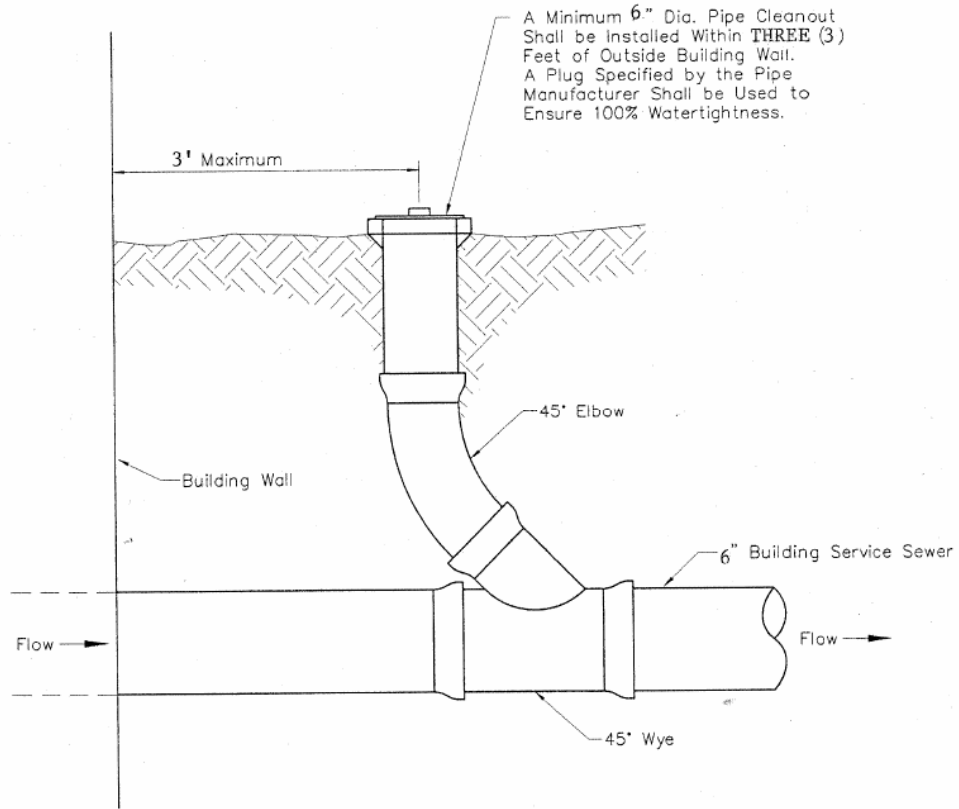

BUILDING HOOKUP SCHEMATIC

Created:

Revised:

* Example *

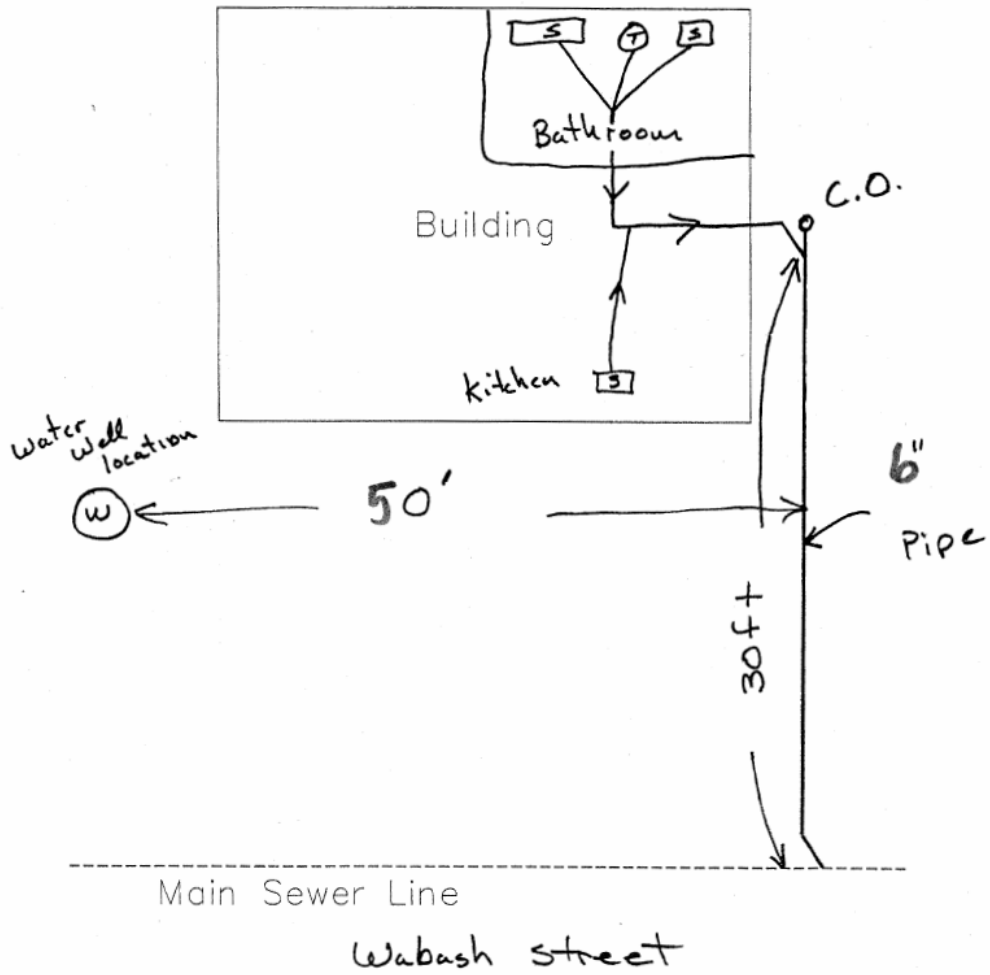

BUILDING HOOKUP SCHEMATIC

Created:

Revised:

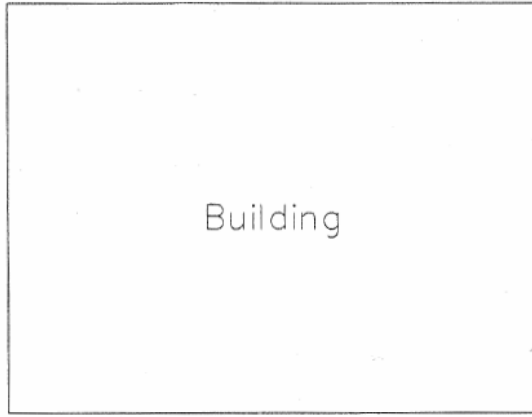

Building

Main Sewer Line