

Indiana Met One Speciation PM2.5 Conc. Time Series  
2006

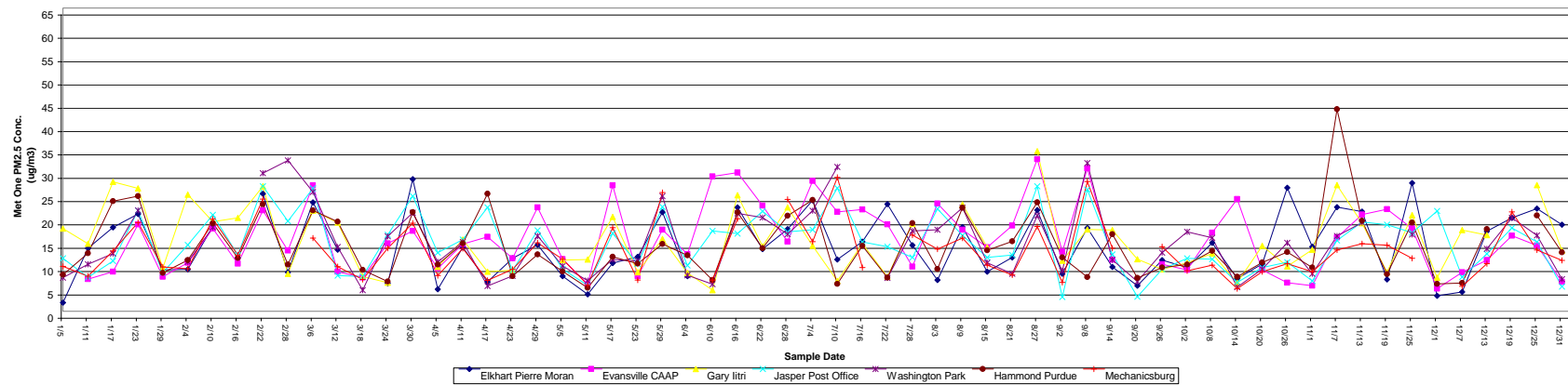

**Indiana Met One Speciation PM2.5 Conc.**

Sample Date	Elkhart Pierre Moran (ug/m <sup>3</sup> ) Speciation Met 1	Evansville CAAP (ug/m <sup>3</sup> ) Speciation Met 1	Gary Itri (ug/m <sup>3</sup> ) Speciation Met 1	Hammond Purdue (ug/m <sup>3</sup> ) Speciation Met 1	Jasper Post Office (ug/m <sup>3</sup> ) Speciation Met 1	Mechanicsburg (ug/m <sup>3</sup> ) Speciation Met 1	Washington Park (ug/m <sup>3</sup> ) Speciation Met 1
05-Jan-06	1.858736059		17.74293377	7.843137255	11.38362827	9.662337662	7.223942208
11-Jan-06	13.53305785	6.916486012	14.47477254	12.46908491	7.240380637	7.531208088	10.09996908
17-Jan-06	17.98263745	8.459713195	27.77777778	23.6179868	10.74935401	12.93861919	12.35712079
23-Jan-06	20.85914911	18.59888407	26.36749044	24.66205758	21.60206718	18.98472967	21.64725286
29-Jan-06	8.882462301	7.422680412	9.266886326	8.249123531	8.273864929	9.534666805	
04-Feb-06	8.975549366	10.4177411	24.98967369	10.94024151	14.24148607	9.146028157	10.59343824
10-Feb-06	18.17806238	17.76125568	19.19504644	18.87960384	20.67183463	19.78249612	17.98930921
16-Feb-06		10.22938624	20.01237879	11.44329897	12.07554959	12.03319502	
22-Feb-06	25.20661157	21.60430019	26.80049669	22.94573643	26.78109813	24.05782137	29.60899618
28-Feb-06	8.374689826	13.00846583	8.062015504	10.01238646	19.29824561		32.32448013
06-Mar-06	23.3302364	27.01030928	21.59090909	21.60653365	26.33481359	15.68141958	25.60411311
12-Mar-06	13.21767865	8.45884052	19.01415728	19.18316832	7.633587786	9.59455277	13.78317219
18-Mar-06		7.210548002	7.440322414	8.878794136	7.442629729	6.80903745	4.53094429
24-Mar-06	5.994212484	14.54507943	6.092523751	6.40033034	16.42222681	13.52746799	16.06094924
30-Mar-06	28.32041344	17.23781998		21.24149309	24.67478835	18.89519876	21.09270501
05-Apr-06	4.752066116	9.185674476	9.503150501	10.02791275	12.59289843	7.629652541	10.58799342
11-Apr-06	13.72407388	14.39736734	15.37826401	14.56009913	15.36082474	13.48291478	14.8407709
17-Apr-06	6.300351167	15.97773425	8.476328303	25.17280512	22.24510814	6.613619924	5.45211398
23-Apr-06	11.35776975	11.3413754	8.774646433	7.536650836	8.76108019	8.971846963	7.619439868
29-Apr-06	14.24883841	22.29332232		12.18882347	17.32315941	14.66942149	16.16723303
05-May-06	7.54288076	11.1374652	10.94475994	8.567299752	9.080590238	11.13172542	9.673767624
11-May-06	3.61159839	5.780346821	11.13057817	5.049984541	5.577936164	5.680644495	6.601340897
17-May-06	10.32844454	27.01030928	20.22077788	11.66632253	16.73380849	17.90307645	11.12713785
23-May-06	11.66271029	7.538985851	8.35827056	10.22727273	10.11560694	6.692062185	10.80691643
29-May-06	21.24368361	17.47311828	15.50227367	14.43596618	22.37574758	25.47705003	24.70915268
04-Jun-06	7.529654461	12.26551227	8.251676122	11.98718611	9.799876212		7.718431615
10-Jun-06		28.9017341	4.543577034	6.707946336	17.2111718	6.701030928	5.774386471
16-Jun-06	22.28642179	29.73251029	24.89412251	21.15801424	16.62707838	19.86823142	21.0092688
22-Jun-06	13.3085732	22.61695755	13.92470346	13.51490767	21.43078994		20.08652658
28-Jun-06	17.62704876	14.94229184	22.26345083	20.48800577	17.05073887	23.98676592	16.49824706
04-Jul-06	23.81934419	27.91512155	14.04523392	23.88059701	17.45687429	14.9207336	21.53972998
10-Jul-06	11.11568547	21.28099174	6.504232913	5.873866447	26.3999175	28.70418172	30.90871626
16-Jul-06	14.94845361	21.84215949	14.48076127	14.02351	14.8407709	9.402769167	
22-Jul-06	22.97074578	18.64249665	7.423445716	7.226925459	13.82298329		7.112668797
28-Jul-06	14.13099536	9.588617383	18.75128786	18.87376238	11.55115512	16.30042299	17.19876416
03-Aug-06	6.704486849	23.09754589		9.075907591	21.97462086	13.34574798	17.48791277
09-Aug-06	18.04867987	17.44786289	22.91494633	22.16951949	16.27523692	15.72034337	22.18095533
15-Aug-06	8.461459086	13.7000412	13.72265786	13.09278351	11.54401154	9.884678748	10.39522437
21-Aug-06	11.54520153	18.34106131		14.97160558	12.06683168	7.751136833	8.02882141
27-Aug-06	21.68525403	32.62440636	34.29454171	23.33950236	26.79583634	18.20062048	20.53663571
02-Sep-06	8.039579468	12.75982712	10.8202803	11.54520153	3.090553209	6.186842648	8.652657602
08-Sep-06	17.85345717	30.58702369	17.5257732	7.321852119	26.09054347	27.7835158	31.75585112
14-Sep-06	9.478672986	11.03092784	17.44066047	16.49144506	12.15993405	13.49402555	11.02751726
20-Sep-06	5.475772291		11.13976276	7.129572226	3.096614368		6.38780136
26-Sep-06	10.94362998	10.09580715	8.975549366	9.404712691	8.978328173	13.82868937	12.5890001
02-Oct-06	9.396943412	8.878794136	10.40057667	10.01962607	11.34254485	8.654440552	17.00855582
08-Oct-06	14.68003722	16.80932247	12.39413344	12.91989664	11.15241636	9.917355372	15.75208483
14-Oct-06	7.024793388	24.02557228	6.093782276	7.431107441	6.200268678	4.856877131	5.15304545
20-Oct-06	10.13338848	8.889807732	14.04523392	10.44467425	9.399855387	8.465826967	9.07778007
26-Oct-06	26.50030934	6.09567104	9.602478059	12.71843656	10.53610164	10.22199277	14.64823602
01-Nov-06	13.83440017	5.471814991	13.20949432	9.398884528	6.498865277	8.476328303	8.025517029
07-Nov-06	22.316355	15.79110331	27.04934958	43.28065283	15.17811048	13.11170762	16.12903226
13-Nov-06	21.37767221	20.76231794	18.89519876	19.39834025	19.12144703	14.45832903	19.01140684
19-Nov-06	6.813254878	21.86919744	8.356545961	7.946336429	18.56818651	14.14996901	
25-Nov-06	27.49638205	17.76125568	20.57272821	19.02398677	16.8127901	11.34605467	16.46768217
01-Dec-06	3.303737353	4.846859854	7.225433526	5.890863993	21.48316464		
07-Dec-06	4.124561765	8.343634116	17.42986799	6.091265744	7.327897616	5.372455832	
13-Dec-06	17.13813752	10.95494006	16.30378702	17.57832696	12.28831062	10.20513349	13.37586171
19-Dec-06	20.03511308	16.20059849			17.88483407	21.29419061	20.0289077
25-Dec-06	22.00413223	14.10335598	27.04376548	20.53027958	14.86374897	13.16195373	16.285302
31-Dec-06	18.57393458	6.293850598	12.99907149	12.60200393	5.269683819	10.9379837	6.900102987
Annual Average	13.96917556	15.51742715	15.19025972	14.02262699	14.5440067	13.0389296	14.8228162

Indiana Met One Speciation Nitrate Conc. Time Series  
2006

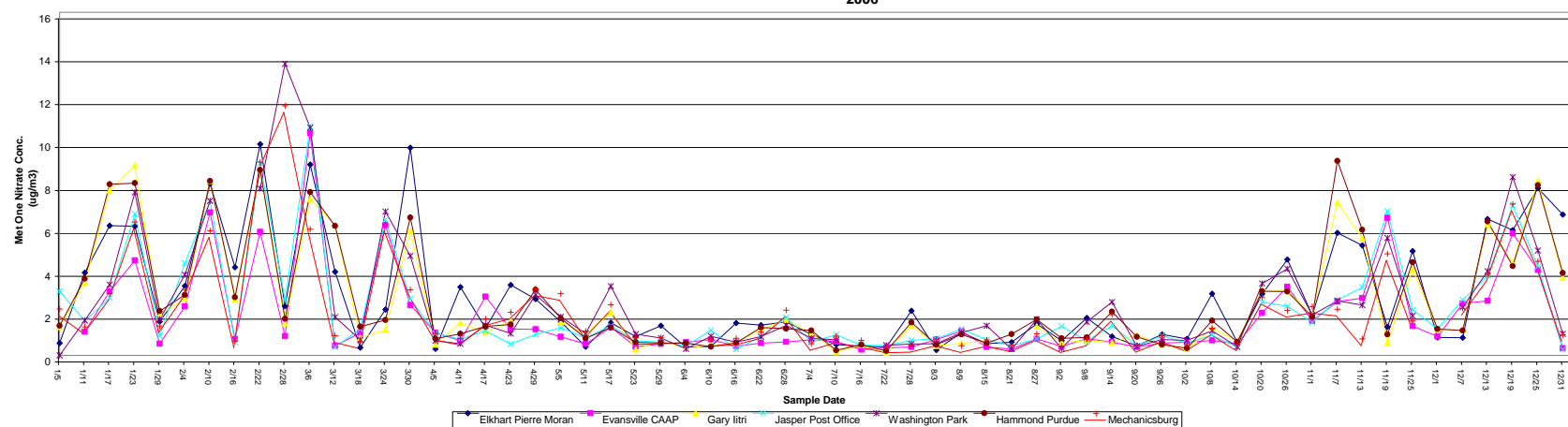

**Indiana Met One Speciation Nitrate Conc.**

Sample Date	Elkhart Pierre Moran (ug/m <sup>3</sup> ) Speciation Met 1	Evansville CAAP (ug/m <sup>3</sup> ) Speciation Met 1	Gary Itri (ug/m <sup>3</sup> ) Speciation Met 1	Hammond Purdue (ug/m <sup>3</sup> ) Speciation Met 1	Jasper Post Office (ug/m <sup>3</sup> ) Speciation Met 1	Mechanicsburg (ug/m <sup>3</sup> ) Speciation Met 1	Washington Park (ug/m <sup>3</sup> ) Speciation Met 1
05-Jan-06	0.574291618		1.323516071	1.38909895	2.994679887	2.159057102	
11-Jan-06	3.855781497	1.098555487	3.379401298	3.57224554	1.600173484	1.331474051	1.630643724
17-Jan-06	6.04795294	2.992441249	7.693871599	7.977495213	2.68900826	2.884180951	3.293739727
23-Jan-06	6.029377127	4.429403841	8.859077016	8.039512726	6.600977458	6.217299375	7.605217497
29-Jan-06	1.582532238	0.541744229	1.88068505	2.062397805	0.917522973	1.366099481	1.688761487
04-Feb-06	3.236380967	2.275838902	2.644902212	2.828223546	4.304066692	3.045480943	3.755715833
10-Feb-06	8.003056473	6.659186319	8.129594096	8.127001062	7.195459758	5.808698924	7.215971189
16-Feb-06	4.114619869	0.756179807	2.609072596	2.713504707	0.617230423	0.664317121	
22-Feb-06	9.846832364	5.755798404	8.701400611	8.643669442	8.956395527	9.006344372	7.786658027
28-Feb-06	2.297408378	0.89230491	1.492431117	1.704809548	2.588841744	11.64498988	13.59459903
06-Mar-06	8.90436033	10.3589934	7.287554919	7.62070532	10.69590114	5.885110447	10.62412433
12-Mar-06	3.897006099	0.446113888	6.060295903	6.03672246	0.397911917	0.926421918	1.793783958
18-Mar-06	0.362516585	1.045571997	0.828767169	1.33522268	1.235144569	0.627293437	0.723463949
24-Mar-06	2.13160472	6.081865337	1.182496846	1.651936691	6.329468159	6.10707922	6.705302108
30-Mar-06	9.689617265	2.345398972	5.794117461	6.427088807	2.637872328	3.058042059	4.643189609
05-Apr-06	0.300553271	1.063058273	0.505829605	0.78455902	1.031310523	1.037684639	0.683675118
11-Apr-06	3.179292327	0.679965202	1.50348531	0.999728438	0.750410325	0.801495561	0.545755871
17-Apr-06	1.264997764	2.740996715	1.081543413	1.354071118	1.149050348	1.696495863	1.407436012
23-Apr-06	3.277876795	1.236303787	1.598394592	1.444055378	0.534850802	2.008708706	1.016364332
29-Apr-06	2.628986209	1.21874257		3.056128305	0.978606254	3.106169353	2.817897218
05-May-06	1.564233707	0.872118107	1.553199615	1.732803578	1.290600515	2.876577374	1.796891692
11-May-06	0.409512341	0.52700715	1.011467637	0.801731871	0.817005005	1.136864068	1.02379529
17-May-06	1.523575346	1.308358184	2.015000933	1.29565149	1.386309952	2.365714998	3.234693559
23-May-06	0.879379038	0.406603239	0.277391576	0.615879178	0.679274097	0.835845748	0.993938103
29-May-06	1.381359127	0.529093157	0.690136751	0.573843195	0.621432211	0.822192792	0.806612695
04-Jun-06	0.374983405	0.615901073	0.314747621	0.567480288	0.451749007		0.305481825
10-Jun-06	0.422197738	0.73612383	0.472591194	0.398691227	1.176813512	0.744139983	0.897691438
16-Jun-06	1.5157643	0.435501355	0.589226917	0.591789339	0.298018335	0.7970886	0.610163011
22-Jun-06	1.405661979	0.574217882	1.220819719	1.298095231	0.869850671	1.09355064	0.881284517
28-Jun-06	1.569036943	0.625006468	1.655336196	1.239273338	1.781637556	2.115246101	1.402541512
04-Jul-06	0.973365612	0.721286714	1.03865654	1.16339902	0.622313257	0.54191832	0.791761568
10-Jul-06	0.4967545	0.647376664	0.158088876	0.235283626	0.963204642	0.90129351	0.728700207
16-Jul-06	0.428605848	0.259597125	0.490032019	0.498900004	0.477096799	0.699234929	
22-Jul-06	0.397349518	0.353583193	0.131986821	0.209821338	0.456904305	0.435522622	0.476741334
28-Jul-06	2.087792334	0.387907774	1.417050182	1.530650742	0.705048299	0.459644139	0.537507246
03-Aug-06	0.245462393	0.735422253	0.451824374	0.504713193	0.788346788	0.750570273	0.543802755
09-Aug-06	1.079989078	1.137682505	0.5690893	0.976658014	1.22824793	0.442411658	1.068609463
15-Aug-06	0.543322585	0.397064779	0.650830248	0.56839695	0.719994345	0.719744685	1.388566705
21-Aug-06	0.620083962	0.297267084		0.995142248	0.451561715	0.489251558	0.291815445
27-Aug-06	1.472364632	0.768879692	1.350452176	1.680147807	0.771387833	1.012449637	1.683236912
02-Sep-06	0.680081824	0.421215075	0.581925516	0.789799027	1.360844761	0.446277568	0.32699021
08-Sep-06	1.7458403	0.787643125	0.698752719	0.838303475	0.691218275	0.758088398	1.558321081
14-Sep-06	0.875542527	0.616663742	0.598543629	2.045590314	1.378299485	1.894910484	2.483538032
20-Sep-06	0.448090256	0.388872033	0.964361968	0.872357955	0.445623781	0.466496634	0.417770948
26-Sep-06	0.983451803	0.567430942	0.482932681	0.505403629	0.922942692	0.936845686	0.744083222
02-Oct-06	0.763770874	0.619596442	0.303394649	0.338634059	0.5793723	0.505264436	0.701563855
08-Oct-06	2.875408915	0.701740687	1.255412107	1.627298751	0.947560863	1.27194044	1.148138213
14-Oct-06	0.612936322	0.540010903	0.665625892	0.631457993	0.38002233	0.524418344	0.407137585
20-Oct-06	2.869514095	1.98398368	3.075585162	2.986214769	2.493219422	2.701666145	3.348946828
26-Oct-06	4.473485576	3.196020067	2.996830953	2.976669781	2.287016145	2.094568419	4.039841686
01-Nov-06	1.872880359	1.605525038	1.916755953	1.797121311	1.533037346	2.282955061	1.88057644
07-Nov-06	5.708411628	2.512870562	7.126384217	9.067527342	2.592137971	2.150558188	2.549301419
13-Nov-06	5.12447635	2.673186482	5.470466009	5.86126149	3.165828195	0.768525387	2.34826226
19-Nov-06	1.334174086	6.411813114	0.599123794	0.975067473	6.724904316	4.735803905	5.479626276
25-Nov-06	4.856371131	1.367686982	4.005134189	4.342021192	2.127739522	1.609794271	1.84536004
01-Dec-06	0.84374077	0.882127933	1.203756978	1.227228818	1.238559642		
07-Dec-06	0.825385794	2.413179364	1.208490087	1.161439119	2.588237467	2.191783778	2.24719922
13-Dec-06	6.362570735	2.548201575	6.116442504	6.250560371	3.709654152	3.775078815	3.92899107
19-Dec-06	5.845537305	5.685698185	4.291282783	4.160155944	7.005042158	7.055475822	8.321198602
25-Dec-06	7.791436666	3.984891837	8.147091628	7.940120605	4.150451316	4.38682637	4.885291851
31-Dec-06	6.562594918	0.337682796	3.623437532	3.837015059	0.284854958	0.967310098	1.004021624
Annual Average	2.689697401	1.753341701	2.439764348	2.548816015	2.08800404	2.205869378	2.573022715

Indiana Met One Speciation Sulfate Conc. Time Series  
2006

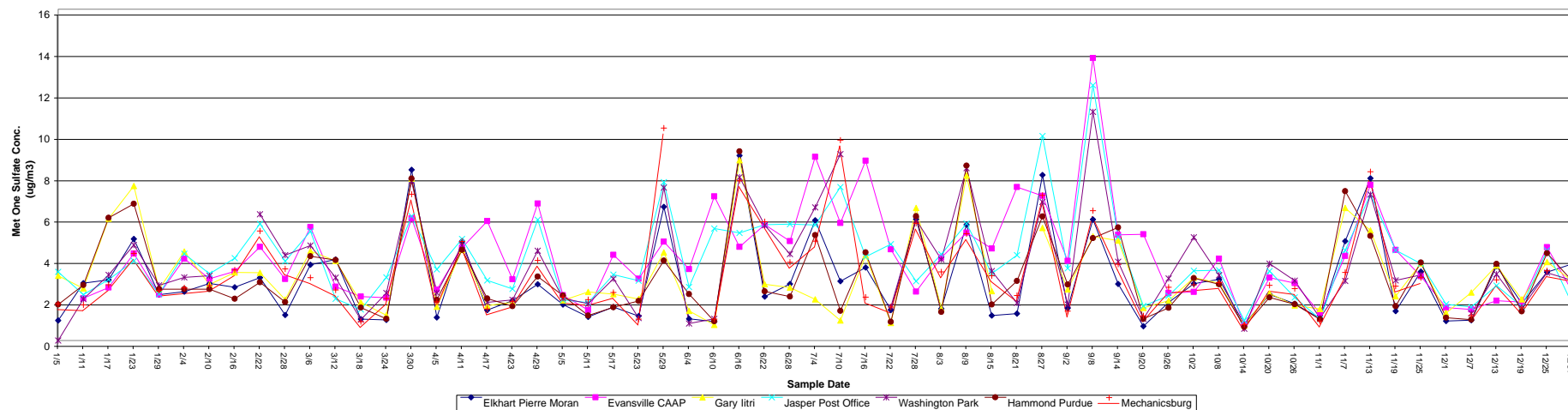

**Indiana Met One Speciation Sulfate Conc.**

Sample Date	Elkhart Pierre Moran (ug/m <sup>3</sup> ) Speciation Met 1	Evansville CAAP (ug/m <sup>3</sup> ) Speciation Met 1	Gary Itri (ug/m <sup>3</sup> ) Speciation Met 1	Hammond Purdue (ug/m <sup>3</sup> ) Speciation Met 1	Jasper Post Office (ug/m <sup>3</sup> ) Speciation Met 1	Mechanicsburg (ug/m <sup>3</sup> ) Speciation Met 1	Washington Park (ug/m <sup>3</sup> ) Speciation Met 1
05-Jan-06	0.963068378		3.12821471	1.732823827	3.307445912	1.782559523	
11-Jan-06	2.774409989	2.044847329	2.513427423	2.6716472	2.215697003	1.724732411	2.004446431
17-Jan-06	2.924337999	2.561249163	5.887626701	5.925455658	2.948286708	2.686489552	3.174026857
23-Jan-06	4.907854827	4.196964629	7.465698718	6.596177398	3.839331256	4.206459145	4.608831422
29-Jan-06	2.214265871	2.230167389	2.479959631	2.479869137	2.235921148	2.422115219	2.666847561
04-Feb-06	2.353759507	3.951011772	4.29506187	2.47759655	4.187469212	2.540833717	3.052835529
10-Feb-06	2.753033633	2.985350661	2.699715703	2.479017296	3.225630802	2.662885605	3.125584902
16-Feb-06	2.572043512	3.338554377	3.288572425	2.014440067	3.973068904	3.406020034	
22-Feb-06	3.038986543	4.517620832	3.273378558	2.807014017	5.630755943	5.28862408	6.102247911
28-Feb-06	1.227534769	2.97447063	1.971642352	1.855116971	3.83682061	3.454138494	4.119944968
06-Mar-06	3.664133687	5.471259225	4.323873161	4.070606102	5.271461718	3.029224225	4.589034769
12-Mar-06	3.913535775	2.59410449	3.848017441	3.880282432	2.017105638	2.443188073	3.037174498
18-Mar-06	1.032059628	2.118228783	1.838318317	1.584529972	1.49277499	0.911047085	1.003797345
24-Mar-06	0.996217093	2.065718648	1.219711401	1.052261036	3.053782994	2.025244971	2.287283118
30-Mar-06	8.23897401	5.896352011	7.818860804	7.82305318	6.009046306	7.062606973	7.686322492
05-Apr-06	1.116539502	2.458331786	1.628476583	1.960307511	3.429257614	1.863996011	2.312985609
11-Apr-06	4.80335577	4.484082564	4.377519539	4.37913861	4.905213761	4.785399523	4.606172027
17-Apr-06	1.468582717	5.764755731	1.689759028	2.022931666	2.898748425	1.528078715	1.84870921
23-Apr-06	1.924535664	2.955518044	1.845194117	1.662062824	2.49798371	1.898088953	1.95641888
29-Apr-06	2.721772782	6.611177204		3.088511029	5.836552011	3.87219496	4.337808572
05-May-06	1.731118348	2.181809758	1.936671939	2.168211009	1.965083692	2.100646535	2.047775567
11-May-06	1.1446612	1.46895152	2.352425182	1.204607637	1.824544253	1.971727325	1.782551509
17-May-06	1.623572497	4.130068078	2.244809034	1.60398699	3.183906029	2.321601557	2.979869921
23-May-06	1.184045838	2.986141026	1.996734393	1.909885799	2.892814982	1.031905274	1.084272392
29-May-06	6.454467344	4.771059927	4.260412711	3.860814798	7.651011552	10.25838704	7.386797099
04-Jun-06	1.041576805	3.452952727	1.427968562	2.235479981	2.588840601		0.816328154
10-Jun-06	0.919787733	6.952897516	0.754695507	0.921605325	5.406350163	1.039408712	1.047383448
16-Jun-06	8.933433274	4.516165404	8.702758898	9.137221597	5.194703447	7.719162558	7.881762235
22-Jun-06	2.124217507	5.589770653	2.721661635	2.368155988	5.5945073	5.741605933	5.565158073
28-Jun-06	2.726128971	4.797562812	2.561397159	2.126791275	5.620493109	3.7775965	4.180422231
04-Jul-06	5.809637776	8.871768946	1.984294891	5.085755558	5.582547377	4.794723258	6.427424499
10-Jul-06	2.863587514	5.673147679	0.973392909	1.432501984	7.414816526	9.678273256	8.998608552
16-Jul-06	3.525047488	8.677449122	4.107364665	4.251079455	4.039913356	2.097360925	
22-Jul-06	1.475391822	4.40198673	0.849414239	0.896653854	4.653503949	1.623495458	1.631489494
28-Jul-06	5.855633643	2.364172556	6.402746439	6.006883618	2.856993311	5.663290805	5.835535869
03-Aug-06	1.536487182	4.009018302	1.542337658	1.381793926	4.165198191	3.315953654	3.913953458
09-Aug-06	5.595029892	5.214999995	7.961882641	8.449257462	5.650327271	5.161209406	8.318655312
15-Aug-06	1.206109912	4.439710769	2.389736053	1.738776218	3.23595195	3.127390741	3.35177741
21-Aug-06	1.300776701	7.415781553		2.872524329	4.129236784	2.17419412	1.81061292
27-Aug-06	7.993974674	6.986678658	5.440402717	5.996261796	9.873382758	7.009265873	6.689901427
02-Sep-06	1.567278643	3.847043224	2.466258733	2.707534068	3.48823875	1.424937222	1.743088494
08-Sep-06	5.846727954	13.64472208	5.021620325	4.942542616	12.33172804	6.26647208	11.04153246
14-Sep-06	2.725847595	5.102231912	4.826216982	5.462447132	4.993604124	3.685753909	3.798581994
20-Sep-06	0.690541176	5.129708462	1.579645861	1.046972624	1.666821788	1.193208798	1.051356647
26-Sep-06	1.848985174	2.293362451	1.921145319	1.581197141	2.155285508	2.574938924	2.997985975
02-Oct-06	2.738003314	2.352485277	3.039471648	3.015140701	3.360579257	2.688265943	4.982354429
08-Oct-06	2.956588083	3.954185573	2.775992114	2.712191122	3.396659785	2.798116954	3.15333427
14-Oct-06	0.781510574	0.738962392	0.725711679	0.66709491	0.962552229	0.767771	0.567005379
20-Oct-06	2.229456377	3.038581191	2.274282108	2.083717039	3.354179956	2.665717611	3.706641416
26-Oct-06	1.778871266	2.771475675	1.698142269	1.744979847	2.075337192	2.501427082	2.888938486
01-Nov-06	1.065573178	1.32537461	1.524957249	1.019676264	1.035598303	0.937553855	1.083613912
07-Nov-06	4.795502613	4.089226621	6.400836499	7.208354928	4.35502354	3.283194038	2.882777574
13-Nov-06	7.831436702	7.517618567	5.312578964	5.054004926	7.045825748	8.148160836	7.058775206
19-Nov-06	1.415971524	4.378340185	2.135615294	1.651424235	4.359338649	2.628426763	2.901812993
25-Nov-06	3.329745391	3.099066075	3.721035134	3.758809384	3.706732206	3.041247415	3.16184825
01-Dec-06	0.937422039	1.593277	1.332002548	1.103976821	1.75271927		
07-Dec-06	0.981586282	1.498394926	2.319793607	1.011731607	1.613309185	1.210749439	1.315965724
13-Dec-06	3.595235059	1.922122269	3.624116698	3.700020494	2.649784512	2.933149032	3.209833786
19-Dec-06	1.789706128	1.856477667	1.983564717	1.403888619	1.639004933	1.573076909	1.560835882
25-Dec-06	3.300743039	4.50268232	3.79627783	4.220925939	4.348041357	3.362405275	3.278471567
31-Dec-06	3.696335902	2.379078883	2.875731	2.872644085	1.744634563	3.147591452	2.906544234
Annual Average	2.894373046	4.085937939	3.178968344	3.068530583	3.907729183	3.339547301	3.676527199

Indiana Met One Speciation Total Carbon Conc. Time Series  
2006

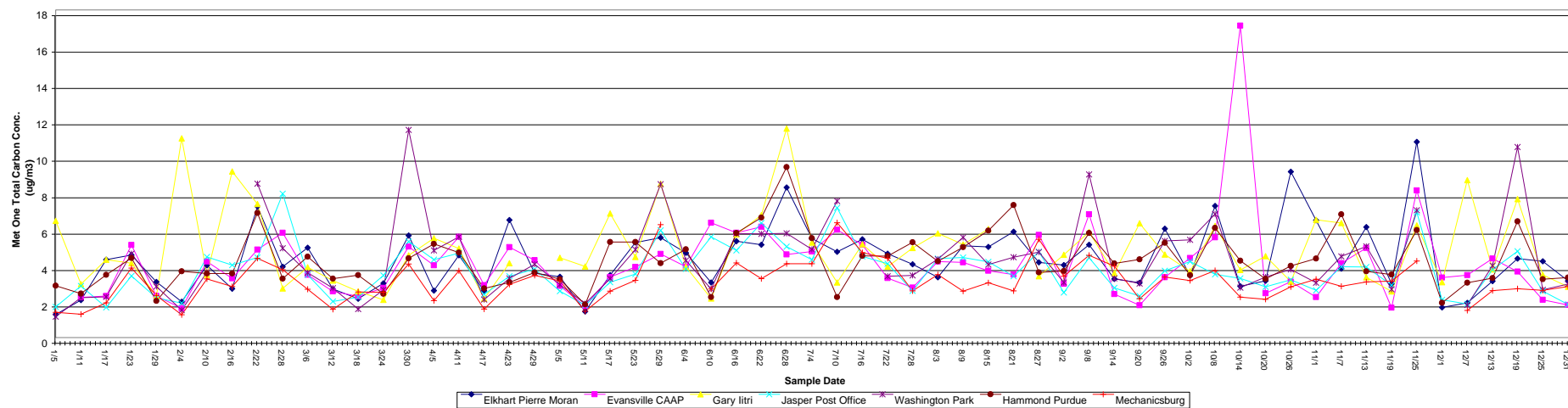

**Indiana Met One Speciation Total Carbon Conc.**

Sample Date	Elkhart Pierre Moran (ug/m <sup>3</sup> ) Speciation Met 1	Evansville CAAP (ug/m <sup>3</sup> ) Speciation Met 1	Gary Itri (ug/m <sup>3</sup> ) Speciation Met 1	Hammond Purdue (ug/m <sup>3</sup> ) Speciation Met 1	Jasper Post Office (ug/m <sup>3</sup> ) Speciation Met 1	Mechanicsburg (ug/m <sup>3</sup> ) Speciation Met 1	Washington Park (ug/m <sup>3</sup> ) Speciation Met 1
05-Jan-06	1.269937845		6.410101438	2.8420707	1.689948181	1.381166751	1.155714121
11-Jan-06	2.060878763	2.207249486	2.938609045	2.411000372	2.830016914	1.285179438	2.185964212
17-Jan-06	4.286593447	2.287936104	4.286839559	3.446512362	1.651492722	1.914569544	2.240773944
23-Jan-06	4.53526123	5.080758079	4.08335829	4.367920264	3.380645973	3.818628873	4.608664325
29-Jan-06	3.056751065	2.284196269	2.300379253	2.019703558	2.176214147	2.305059754	2.797529778
04-Feb-06	1.967064891	1.613384152	10.94765109	3.631698399	1.88843156	1.249839009	1.508985872
10-Feb-06	3.968919884	4.169710068	3.445042651	3.522918039	4.429832635	3.224355266	3.589559296
16-Feb-06	2.687876748	3.253436903	9.129808764	3.519838662	3.978412005	2.800436524	
22-Feb-06	7.195958788	4.826074915	7.33825095	6.841969944	4.396026038	4.347607139	8.448619831
28-Feb-06	3.899557776	5.760597301	2.697394703	3.237603146	7.902376722	3.734847903	4.908040787
06-Mar-06	4.940252013	3.449737309	3.8648772	4.437387847	3.444938171	2.654784637	3.570061305
12-Mar-06	2.663694001	2.540773006	3.138619539	3.235617046	1.983528487	1.553806966	2.718514966
18-Mar-06	2.136429939	2.269364132	2.540625779	3.26313516	2.227505202	2.505110898	1.565763984
24-Mar-06	2.979504313	2.722328735	2.074590499	2.40336535	3.414011549	2.489125372	2.629168439
30-Mar-06	5.607779932	4.997854335	4.511402401	4.356190415	5.282088347	4.043723813	11.40992989
05-Apr-06	2.579941476	3.968360843	5.457412164	5.140323626	4.277921114	2.031512115	4.784472017
11-Apr-06	4.516976695	5.532565955	4.897120909	4.665979841	4.644474628	3.673512275	5.528086152
17-Apr-06	2.568892521	2.871074646	2.13267679	2.692872122	2.371425509	1.560104909	2.085472657
23-Apr-06	6.455061451	4.970752137	4.083681256	3.027962418	3.363356361	2.921782435	3.25671953
29-Apr-06	3.534495815	4.251221796		3.5832765	3.759941366	3.422206199	4.028110623
05-May-06	3.344195241	2.840466069	4.379456093	3.207597421	2.549483506	3.111183695	2.903563179
11-May-06	1.42870241	1.723135121	3.903211595	1.820167146	1.769030121	1.453607639	1.864782861
17-May-06	3.425449697	3.318486635	6.820532865	5.243797003	3.037558293	2.545359247	3.229197868
23-May-06	5.219636282	3.870362863	4.426117939	5.254666069	3.495442998	3.142413514	4.826308601
29-May-06	5.482869739	4.590933333	8.455717748	4.093197221	5.895142048	6.203244784	8.431716364
04-Jun-06	4.651982376	3.889063685	3.895154724	4.84667149	3.768187695		4.233948202
10-Jun-06	3.025926319	6.307325708	2.15379419	2.226851121	5.535002809	2.672698051	2.66463029
16-Jun-06	5.294664726	5.752548272	5.669016835	5.736677803	4.79151981	4.106898572	5.706154362
22-Jun-06	5.097233408	6.080895143	6.72381559	6.59854853	6.297284768	3.230317834	5.694608773
28-Jun-06	8.246476644	4.561409242	11.48026693	9.358687395	4.993747029	4.061061854	5.71942928
04-Jul-06	5.438260381	4.72115881	5.221595216	5.450726068	4.279619348	4.062576417	4.853174163
10-Jul-06	4.716445849	5.914915189	3.030179015	2.215736891	7.12602744	6.304091274	7.498012121
16-Jul-06	5.392282142	5.1042931	5.130659944	4.48756075	4.464250954	4.671346679	
22-Jul-06	4.614752678	3.260469695	3.88756021	4.479059498	4.060350022	4.359670837	3.377603313
28-Jul-06	4.021399571	2.739126748	4.927161298	5.235457105	2.566341793	2.567058752	3.419134099
03-Aug-06	3.317827072	4.175872842	5.727265635	4.190832287	4.336669726	3.457329389	4.306046929
09-Aug-06	5.035218994	4.135339825	5.115057885	4.966198429	4.399786859	2.544345432	5.502653016
15-Aug-06	4.975819256	3.671858746	5.965171424	5.877168327	4.155931841	3.010538103	4.005498662
21-Aug-06	5.821907469	3.45591085		7.283960929	3.363881965	2.564712662	4.415622871
27-Aug-06	4.126844297	5.632268057	3.367856863	3.576803697	4.715366624	5.396014524	4.701158121
02-Sep-06	3.976301339	2.949672183	4.555190909	3.656555036	2.4782947	3.373643631	3.026225066
08-Sep-06	5.094405046	6.772304416	5.80570088	5.740431355	4.386982616	4.524142104	8.955642923
14-Sep-06	3.222722673	2.386980606	3.530456716	4.07274901	2.735023224	3.927876435	3.256422804
20-Sep-06	3.017967864	1.777195242	6.279048963	4.294711909	2.285693204	2.137513636	2.965988702
26-Sep-06	5.972843319	3.313097733	4.559862656	5.206425271	3.671616862	3.322136826	5.314899586
02-Oct-06	3.39382578	4.367189623	3.640570062	3.434528799	4.168904223	3.125636369	5.367474627
08-Oct-06	7.238341882	5.503771153	6.136385723	6.030520467	3.47945635	3.686681632	6.78902352
14-Oct-06	2.811270651	17.13081715	3.718449536	4.224625231	3.24549629	2.222074569	2.741068581
20-Oct-06	3.113999901	2.43021233	4.472830577	3.217311212	2.792619254	2.10422075	3.331586027
26-Oct-06	9.115270663	3.078985025	3.076827746	3.941865744	3.169629538	2.784033682	3.738797423
01-Nov-06	6.435977903	2.219832312	6.475591284	4.332964288	2.593966609	3.205917052	3.008221309
07-Nov-06	3.784598707	4.084918959	6.291293788	6.766215528	3.897208942	2.814506468	4.460331683
13-Nov-06	6.064692245	4.925979576	3.314572155	3.636082259	3.879921282	3.058787425	5.012335182
19-Nov-06	2.947666352	1.639294418	2.532351554	3.454261294	2.874287355	3.106274416	2.660117333
25-Nov-06	10.75572298	8.082417174	6.158958677	5.908683994	6.880430988	4.206180651	6.990981818
01-Dec-06	1.660924772	3.293702839	3.037606422	1.913863062	2.07908765		
07-Dec-06	1.913526245	3.427990874	8.646108557	3.015697276	1.843581818	1.484241367	1.789115602
13-Dec-06	3.094586862	4.340975181	3.737048179	3.267956437	3.728140993	2.573468438	3.950018873
19-Dec-06	4.345740608	3.618096911	7.607738887	6.390195043	4.7442033	2.69177675	10.46515494
25-Dec-06	4.184945597	2.079586435	3.450366772	3.202958844	2.554758077	2.595387895	2.626011773
31-Dec-06	3.109898211	1.782490933	2.796187074	3.288909163	1.815208439	2.800245475	2.942976356
Annual Average	4.276146766	4.066813457	4.853918329	4.228826238	3.672093852	3.086891096	4.306306706