

# The Eugenics Movement in Indiana

BOARD OF STATE CHARITIES

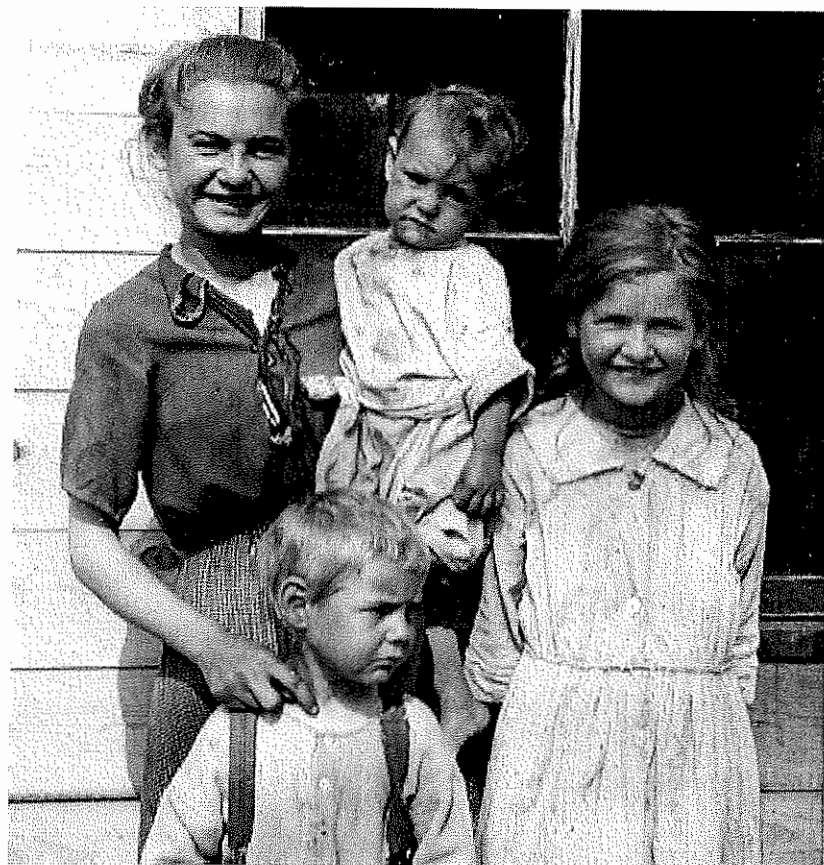

## COMMITTEE ON MENTAL DEFECTIVES

A Finding Aid for the Holdings of the Indiana State Archives.



*Reports of the Committee on Mental Defectives*  
A 4101 025086

1916 Report of the Indiana Committee on Mental Defectives  
1918 2<sup>nd</sup> Report of the Indiana Committee on Mental Defectives, 1<sup>st</sup> Edition  
1919 2<sup>ND</sup> Report of the Indiana Committee on Mental Defectives, 3<sup>rd</sup> Edition  
1922 3<sup>rd</sup> Report of the Indiana Committee on Mental Defectives  
1923 3<sup>rd</sup> Report of the Indiana Committee on Mental Defectives, 2<sup>nd</sup> edition,  
"EVERY CITIZEN IN Indiana SHOULD KNOW THE FACTS CONTAINED  
HEREIN."

*Committee Meeting Minutes, 1915-1924.*  
A 4115 ½ cu.ft.

Meeting Minutes for the first few months include entire transcripts of the meetings. Many interesting opinions are offered regarding Eugenics issues, and the organization of the study in Indiana.

*Indiana Society for Mental Hygiene, 1916-1922 (Nothing for 1919)*  
A 4115 ½ cu. Ft.

Programs and copies of papers concerning Mental Hygiene, Mental Defectives, Insane, etc., presented annually from 1916-1922. This agency is very closely tied to the Committee on Mental Defectives. (See attached.)

*Amos Butler Papers*  
A 4166 015264 Box68 ½ cu.ft.  
National Conference of Charities and Correction 1915  
"The Feeble Minded: The Need of Research", a paper given by Amos W. Butler,  
Secretary Board of State Charities of Indiana  
Also contains correspondence related to his acceptance to present his paper.

*Correspondence of the Committee on Mental Defectives*

A 4113 1 cu. ft. (2- ½ cu. Ft. boxes)  
A collection of correspondence created by the Committee on Mental Defectives. The primary focus of the correspondence concerns the creation of the Committee, the development of a survey plan, and communication with members of the National Eugenics Society at Cold Springs Harbor, the Vineland Institute, and arrangements to send experienced field workers to Indiana. Correspondents include, Arthur H. Estabrook, Joseph P. Byers, Charles Davenport; Committee members, Amos W. Butler, Father Francis H Gavisk, Dr. J.W. Milligan, Dr. S.E. Smith, Dr. Charles Edenharter, Dr. Charles Emerson; Investigators Edith Atwood Davis, Jane B. Griffiths, Edna R. Jatho, Helen T. Reeves, Marion E. Nash, Elizabeth Tandy.

A PROBLEM BOY IN A MUNCIE SCHOOL.

March - 1918.  
Delaware County.

Jane Griffiths.

This poor child, in abjectly filthy condition and repulsive in appearance, came up for the test at one of Muncie's best schools. He is Harry Haler, born he knows not when, but supposed to be ten years old. He has no mother and lives with his father and two brothers at 1617 E.

Jackson St. The  
old mentally.

is in a good  
that this boy,  
living in a  
woman, her  
of whom appears  
worst possible  
hovel which barely



test showed him to be six years  
A visit to the above address, which  
neighborhood revealed the fact  
his father and brothers are  
tumble down rear cottage with a  
daughter and two small boys, one  
with Harry on the picture. The  
conditions obtain in this wretched  
hangs together to shelter them.

A furtive frightened air immediately showed itself at the appearance of a stranger. Mrs. Fritz, the woman, bedecked with a fancy crocheted cap was bending over a washtub in the crowded stifling little kitchen. The daughter, Stells, in a thin cotton dress, without any under clothing, was crouching over the stove, sick. She has rheumatism and said she could not raise her arm to put it in the sleeve of a coat she had over her shoulder. She was born, April 21, 1901, and says she finished the 6th grade at fifteen in the 4th Ward School in Kokomo. She has been working for "five or six weeks" in the Sure Seal Department at Ball Brothers, taking jars off a truck. This occupation brought on the rheumatism, so she gave it up.

Harry's father  
when he can get work.  
twenty-one is in the  
enlisted, but was  
born May, 1901, went to  
He is working "with his  
at present.



is a cripple, but works  
Charles Haler, aged  
Army. Herbert, nineteen,  
rejected. Joseph Haler,  
the 5th grade, then quit.  
father on the railroad"

From inform-  
was found that Harry  
making him eleven years

ation obtained later, it  
was born, November, 1906,  
old now. This child is

not fit mentally or physically to associate with decent children.

## COUNTIES INVOLVED IN MENTAL DEFECTIVES STUDY

Adams	Miami
Blackford	Monroe
Boone	Morgan
Cass	Newton
Clark	Owen
Daviess	Pike
Delaware	Porter
Fayette	Putnam
Fountain	Saint Joseph
Hamilton	Scott
Harrison	Shelby
Huntington	Steuben
Jackson	Sullivan
Jay	Switzerland
Jefferson	Tippecanoe
Jennings	Vanderburgh
Knox	Vigo
Lake	Wabash
Lawrence	Warrick
Marion	Washington
Marshall	Wayne

Although the above are excellent sources of information regarding the Committee on Mental Defectives, research should not be limited to only these items. There are also numerous letter books, institution reports, Board of State Charities Annual Bulletins, etc. that should be investigated. See Board of State Charities Finding Aid.

Some of the Mental Defective subjects studied in these files will also have information available in various state institution records. For instance, a child might have been sent to the Soldier's and Sailors Children's Home. Those with actual mental or physical disabilities could have been placed in the School for the Feeble Minded, Village for Epileptics, Central State Hospital, Department of Corrections, etc.

5. "Courses for Teachers of Mentally Defective and Retarded Children", Miss Emma Luise Payne, Vincennes University, Vincennes, Indiana.
6. "Mental Defectives and the Charity Worker", Mrs. Minnie A. Waldron, Secretary of Associated Charities and Secretary Monroe County Board of Children's Guardians, Bloomington, Indiana.

Folder 6- 1917 Indiana Conference on Mental Health – Morning Session

Copies of papers delivered, introductions for each presenter, transcripts of some commentary and questions.

1. "Mental Health and the War", Dr. Frankwood E. Williams, Associate Medical Director, National Committee for Mental Hygiene, New York City (2 copies)
2. Introduction by Dr. Emerson of Major John D. McLean of the Medical Office, United States Reserve urging the co-operation of the medical profession in the matter of enlistment.
3. Untitled (Subject was how to prevent those who appear mentally defective from enlisting), Dr. S. E. Smith, Superintendent Eastern Hospital for Insane, Richmond, Indiana (2 copies).
4. "The Work of a Hospital in the Present Crisis", Dr. J. W. Milligan, Superintendent of Southeastern Indiana Hospital for the Insane, North Madison, Indiana.
5. "Mental Defectiveness as it Affects the Problem of Home Relief, Particularly in War Time", Eugene C. Foster, General Secretary, Charity Organization Society, Indianapolis, Indiana.
6. Untitled (Comments of a staff member of the Elwood newspapers regarding how to edit articles/comments/questions from the public for publication), Mrs. Hester Alverson Moffett, Elwood, Indiana.

Folder 7- 1917 Indiana Conference on Mental Health – Afternoon Session

Copies of papers delivered, introductions for each presenter, transcripts of some commentary and questions.

1. Introduction of Jane Griffiths, Field Secretary, National Committee on Provision for the Feeble-Minded, Philadelphia, Pennsylvania by Dr. George S. Bliss, Superintendent, School for Feeble-Minded Youth, Fort Wayne, Indiana.
2. "The Defective Child in the Public Schools", Miss Jane Griffiths, Field Secretary, National Committee on Provision for the Feeble-Minded, Philadelphia, Pennsylvania.
3. "The Mental Defective and the Home", Mrs. Albion Fellows Bacon, Evansville, Indiana.
4. "The School, the Home and Mental Deficiency", Mrs. S. C. Stimson, Terre Haute, Indiana.
5. Untitled (Subject was testing by classroom teachers using the Binet-Simon test), O. M. Pittenger, Superintendent of Schools, Frankfort, Indiana (2 copies).
6. Comments by Dr. George S. Bliss, Superintendent, School for Feeble-Minded Youth, Fort Wayne, Indiana regarding the actual testing and interpretation of the Binet-Simon test or any mental test by untrained personnel.

Folder 10 – 1918 Indiana Conference on Mental Health – Afternoon Session

Copies of papers delivered, introductions for each presenter, transcripts of some commentary and questions.

1. "The Feeble-minded—An Ever Present Problem", Edna R. Jatho, Philadelphia, Pennsylvania.
2. "Mental Defectives in the Schools and What Can Be Done", R. W. Himelich, Superintendent, Ft. Wayne Schools.
3. "Public Relief and the Defective Dependant Family", Welding.
4. "Mental Health in the Community", Palmer.
5. Untitled (Report on epilepsy), W. C. VanNuys, Superintendent, Indiana Village for Epileptics.

Folder 11 – 1920 Indiana Conference on Mental Health

Copies of papers delivered, introductions for each presenter, transcripts of some commentary and questions.

1. "What the Schools Can Do for Mental Hygiene", Dr. Arthur H. Estabrook, Representative, Eugenics Records Office, Cold Springs Harbor.
2. "The Defective Delinquent", Dr. H. H. Goddard, Director, Bureau of Juvenile Research, Columbus, Ohio.
3. "A Few Facts Concerning the Mentality of the Inmates of the State Prison that Should be Considered by the Indiana Conference on Mental Health", Dr. Meeks.

Folder 12 – 1921 Indiana Conference on Mental Health – Morning Session

Copies of papers delivered, introductions for each presenter, transcripts of some commentary and questions.

1. Announcement of persons to serve on the nominating committee by T. F. Fitzgibbon.
2. A brief report concerning the last State Conference of Charities by A. W. Butler and a report from the State Teachers' Association by T. F. Fitzgibbon.
3. "What a State Institution Should Do for the Feeble-Minded", Dr. Walter E. Fernald, Superintendent, Massachusetts School for the Feeble-Minded, Waverley, Massachusetts (3 copies).
4. "The School for Feeble-Minded Youth – What We are doing and Our Plans for the Future", James W. Sale, President Board of Trustees, Bluffton, Indiana (read by T. F. Fitzgibbon).
5. "The Farm Colony for Feeble-Minded", W. P. Keller, President Board of Trustees, Columbus, Indiana (2 copies).
6. "Marion National Sanatorium", Dr. William MacLake, Medical Director and Superintendent, Marion National Sanatorium, National Military Home (2 copies)
7. "New Features of State Institutional Work in Indiana", Dr. S. E. Smith, Superintendent, Eastern Indiana Hospital for Insane, Richmond, Indiana.
8. "Occupational therapy", Dr. Samuel Dodds, Medical Superintendent, Northern Hospital for Insane, Logansport, Indiana (2 copies)
9. Comments regarding occupational therapy at Southeastern Hospital by Dr. J. W. Milligan, Medical Superintendent, Southeastern Hospital for Insane, North Madison, Indiana (2 copies).
10. Dr. William MacLake, Medical Director and Superintendent, Marion National Sanatorium, National Military Home, responded to a question as to the procedure for a soldier getting into the Marion National Sanatorium.

Folder 16 – 1922 Indiana Conference on Mental Health – Afternoon Session

Copies of papers delivered, introductions for each presenter, transcripts of some commentary and questions.

1. "Our Modern Conception of a State Program for the Care of the Feeble-Minded", Dr. Byron E. Biggs, Superintendent, School for Feeble-Minded Youth, Fort Wayne, Indiana.
2. "Mental Tests. What? Why? How? Worth While?", Miss Edna R. Jatho, Psychologist, Indiana School for Feeble-Minded Youth, Fort Wayne, Indiana.
3. "The Field of Mental Hygiene in the Prevention of Insanity", Dr. Herman Ostrander, Superintendent, Kalamazoo State Hospital, Kalamazoo, Michigan.

Folder 17 – 1922 Indiana Conference on Mental Health – Evening Session

Copies of papers delivered, introductions for each presenter, transcripts of some commentary and questions.

1. "The Community Problem – Morals and Religion Considered", Rev. W. B. Farmer, Pastor, Broadway M. E. Church, Indianapolis, Indiana.
2. "Mental Defectiveness as Viewed from the Standpoint of the Board of Children's Guardians", W. C. Duncan, President, Bartholomew County Board of Children's Guardians, Columbus, Indiana.
3. Comments from President Bryan regarding the character and work of Amos W. Butler and introduction of Professor T. F. Fitzgibbon as the incoming president.

**BOARD OF STATE CHARITIES**  
**COMMITTEE ON MENTAL DEFECTIVES**

Location of all boxes is at UIV60

Box 1 AAIS 100433      Box 3 AAIS 100435

Box 2 AAIS 100434      Box 4 AAIS 100436

*Subjects of a Eugenics study conducted by the Board of State Charities- Committee on Mental Defectives.*

BSC-001

INDIANAPOLIS, IN

OCTOBER 1920

Members of the Board of State Charities, Seated: Rabbi M.M. Feuerlich, Rev. L.A. Harrison, Amos W. Butler, Sec. Standing: Francis H. Gavish, Mrs.. Sarah A. Dinwiddie, Dr. Mary A. Spink, William J. Sayers. Photo is protected from original matting and folder with acid free paper.

8x10

☒ Original

☐ Print

☐ Negative

Photo Box:

Photo Folder:

Box:

Folder:

1

BSC-001

BSC-002

49 N. ILLINOIS, INDIANAPOLIS

CA. 1920

Original photo of Amos W. Butler with several copies. Original 5x7 in folder BSC-002a. 2 5x7 prints in folder BSC-002b. 2- 4x5 prints in folder BSC-002c.

5x7 + moun

☒ Original

☒ Print

☐ Negative

Photo Box:

Photo Folder:

Box:

Folder:

1

BSC-002

BSC-003

CA. 1920

Board of State Charities members (?) Ernest P. Bicknell and Julian W. Mack. Photos are on opposite sides of a page taken from a publication. BSC-003 Bicknell, and BSC-004 Mack.

5x7

☐ Original

☒ Print

☐ Negative

Photo Box:

Photo Folder:

Box:

Folder:

1

BSC-003

BSC-004

CA. 1920

Julian W. Mack. Member of the Board of State Charities? Photograph taken from a publication. BSC-003 on opposite side.

5x7

☐ Original

☒ Print

☐ Negative

Photo Box:

Photo Folder:

Box:

Folder:

1

BSC-004

BSC-005

CA. 1920

Board of State Charities member Sarah A. Dinwiddie. Photo has been cut in an oval shape but is not matted, mounted or framed.

oval 4x5	<input checked="" type="checkbox"/> Original	<input type="checkbox"/> Print	<input type="checkbox"/> Negative	
Photo Box:		Photo Folder:	Box:	Folder:
1		BSC-005		

BSC-006

CA. 1920

Board of State Charities member. 3 copies of a photo taken from a publication of Alexander Johnson.

2x2	<input type="checkbox"/> Original	<input checked="" type="checkbox"/> Print	<input type="checkbox"/> Negative	
Photo Box:		Photo Folder:	Box:	Folder:
2		BSC-006		

BSC-007

BOONE COUNTY ORPHAN'S HOME

CA. 1918-1920

Hiram Culberson of the Boone County Orphans Home. There are two copies and one negative, although one copy is badly wrinkled. Small copies are stored in Negative Box 1.

2x3,8x10	<input checked="" type="checkbox"/> Original	<input checked="" type="checkbox"/> Print	<input checked="" type="checkbox"/> Negative	
Photo Box:		Photo Folder:	Box:	Folder:
2		BSC-007	2	BSC-007

BSC-008

BOONE COUNTY IN ORPHAN'S HOME

CA. 1918-1920

Hiram Culberson (center) and two other unidentified boys at the Boone County Orphan's Home. Originally there was only a negative, but the Archives has made an 8x10 print.

8x10	<input type="checkbox"/> Original	<input checked="" type="checkbox"/> Print	<input checked="" type="checkbox"/> Negative	
Photo Box:		Photo Folder:	Box:	Folder:
1		Boone County	2	BSC-008

BSC-009

BOONE COUNTY ORPHAN'S HOME

CA. 1918-1920

Four unidentified girls in the Boone County Orphan's Home. Photo located in Negative box 1 due to size.

2x4,8x10	<input checked="" type="checkbox"/> Original	<input checked="" type="checkbox"/> Print	<input checked="" type="checkbox"/> Negative	
Photo Box:		Photo Folder:	Box:	Folder:
1&2		BSC-009	2	BSC-009

BSC-010                      BOONE COUNTY FARM, IN                      CA. 1918-1920  
Mrs. Huff and her 3 unidentified daughters. (Aged 55,68, and 52.) Negative only. See BSC-11 also.

8x10	<input type="checkbox"/> Original	<input checked="" type="checkbox"/> Print	<input checked="" type="checkbox"/> Negative	
Photo Box:		Photo Folder:	Box:	Folder:
1		Boone County	2	BSC-010

---

BSC-011                      BOONE COUNTY FARM, IN                      CA. 1918-1920  
Mrs. Huff and her 3 unidentified daughters. (Aged 55,68, and 52.) Negative only. Related negative: BSC-10. Originally there was only a negative, but the Archives has made an 8x10 print.

8x10	<input type="checkbox"/> Original	<input checked="" type="checkbox"/> Print	<input checked="" type="checkbox"/> Negative	
Photo Box:		Photo Folder:	Box:	Folder:
1		Boone County	2	BSC-011

---

BSC-012                      BOONE COUNTY FARM, IN                      CA. 1918-1920  
Possibly Ora Deane of the Boone County Farm. Young man on crutches. Originally there was only a negative, but the Archives has made an 8x10 print.

8x10	<input type="checkbox"/> Original	<input checked="" type="checkbox"/> Print	<input checked="" type="checkbox"/> Negative	
Photo Box:		Photo Folder:	Box:	Folder:
1		Boone County	2	BSC-012

---

BSC-013                      BOONE COUNTY FARM, IN                      CA. 1918-1920  
Mary Shelly and Margaret Youngman of the Boone County Farm. Originally there was only a negative, but the Archives has made an 8x10 print.

8x10	<input type="checkbox"/> Original	<input checked="" type="checkbox"/> Print	<input checked="" type="checkbox"/> Negative	
Photo Box:		Photo Folder:	Box:	Folder:
1		Boone County	2	BSC-013

---

BSC-014                      BOONE COUNTY FARM, IN                      CA. 1918-1920  
Oney Dodson and Mary Barton of the Boone County Farm. Oney is in a wheelchair. Originally there was only a negative, but the Archives has made an 8x10 print.

8x10	<input type="checkbox"/> Original	<input checked="" type="checkbox"/> Print	<input checked="" type="checkbox"/> Negative	
Photo Box:		Photo Folder:	Box:	Folder:
1		Boone County	2	BSC-014

---

BSC-015

BOONE COUNTY FARM, IN

CA. 1918-1920

Oney Dodson (wheelchair) and Mary Barton of the Boone County Farm. See BSC-14. Originally there was only a negative, but the Archives has made an 8x10 print.

8x10	<input type="checkbox"/> Original	<input checked="" type="checkbox"/> Print	<input checked="" type="checkbox"/> Negative	
Photo Box:		Photo Folder:	Box:	Folder:
1		Boone County	2	BSC-015

BSC-016

BOONE COUNTY FARM, IN

CA. 1918-1920

Possibly "Big Jack" of the Boone Co. Farm. Originally there was only a negative, but the Archives has made an 8x10 print.

8x10	<input type="checkbox"/> Original	<input checked="" type="checkbox"/> Print	<input checked="" type="checkbox"/> Negative	
Photo Box:		Photo Folder:	Box:	Folder:
1		Boone County	2	BSC-016

BSC-017

DELAWARE COUNTY, IN

CA. 1918

Ruth Sheline and her mother. Close shot. See BSC-018.  
Mother's name could be Sheline, Spencer or Shearer.

2.5x3.5	<input checked="" type="checkbox"/> Original	<input type="checkbox"/> Print	<input type="checkbox"/> Negative	
Photo Box:		Photo Folder:	Box:	Folder:
2		BSC-017		

BSC-018

DELAWARE COUNTY, IN

CA. 1918

Ruth Sheline and her mother.

2.5x3.5	<input checked="" type="checkbox"/> Original	<input type="checkbox"/> Print	<input type="checkbox"/> Negative	
Photo Box:		Photo Folder:	Box:	Folder:
2		BSC-018		

BSC-019

DELAWARE COUNTY, IN

CA. 1918

Lucile Starr

2.5x3.5	<input checked="" type="checkbox"/> Original	<input type="checkbox"/> Print	<input type="checkbox"/> Negative	
Photo Box:		Photo Folder:	Box:	Folder:
2		BSC-019		

BSC-020

DELAWARE COUNTY, IN

CA. 1918

Lucile and Luella Starr. Teenage girl and younger sister standing on a porch. Also see BSC-018.

2.5x3.5

☒ Original

☐ Print

☐ Negative

Photo Box:

Photo Folder:

Box:

Folder:

2

BSC-020

---

BSC-021

DELAWARE COUNTY, IN

CA. 1918

Mrs. Starr with Luella Starr (Turned away from camera) and a small girl.

2.5x3.5

☒ Original

☐ Print

☐ Negative

Photo Box:

Photo Folder:

Box:

Folder:

2

BSC-021

---

BSC-022

DELAWARE COUNTY, IN

CA. 1918

Full shot of Helen Reading.

2.5x3.5

☒ Original

☐ Print

☐ Negative

Photo Box:

Photo Folder:

Box:

Folder:

2

BSC-022

---

BSC-023

DELAWARE COUNTY, IN

CA. 1918

Harry Reading close-up.

2.5x3.5

☒ Original

☐ Print

☐ Negative

Photo Box:

Photo Folder:

Box:

Folder:

2

BSC-023

---

BSC-024

DELAWARE COUNTY, IN

CA. 1918

Ruetta Reading.

2.5x3.5

☒ Original

☐ Print

☐ Negative

Photo Box:

Photo Folder:

Box:

Folder:

2

BSC-024

---

BSC-025

DELAWARE COUNTY, IN

CA. 1918

Henry and Bert Lykins. Two young teenage boys.

2.5x3.5

☒ Original☐ Print☐ Negative

Folder:

Photo Box:

Photo Folder:

Box:

2

BSC-025

BSC-026

DELAWARE COUNTY, IN

CA. 1918

Mrs. Lykins(holding unidentified child), Sylvia Goble, and Lola Walmer Lykins.

2.5x3.5

☒ Original☐ Print☐ Negative

Folder:

Photo Box:

Photo Folder:

Box:

2

BSC-026

BSC-027

DELAWARE COUNTY, IN

CA. 1918

"Old Mrs. Shoe". "Paralyzed and nearly blind."

2.5x3.5

☒ Original☐ Print☐ Negative

Folder:

Photo Box:

Photo Folder:

Box:

2

BSC-027

BSC-028

DELAWARE COUNTY, IN

CA. 1918

Flossie Smith. 2 copies.

2-2.5x3.5

☒ Original☐ Print☐ Negative

Folder:

Photo Box:

Photo Folder:

Box:

2

BSC-028

BSC-029

DELAWARE COUNTY, IN

CA. 1918

Mary Caroline Faris.

2.5x3.5

☒ Original☐ Print☐ Negative

Folder:

Photo Box:

Photo Folder:

Box:

2

BSC-029

BSC-030 DELAWARE COUNTY, IN

CA. 1918

Mrs. Monicale and Daisy Thompson.

2-2.5x3.5

☒ Original

☐ Print

☐ Negative

Photo Box:

Photo Folder:

Box:

Folder:

2

BSC-030

---

BSC-031 DELAWARE COUNTY, IN

CA. 1918

Mrs. Walter Folby and family. Four children. Pose One.

2.5 x3.5

☒ Original

☐ Print

☐ Negative

Photo Box:

Photo Folder:

Box:

Folder:

2

BSC-031

---

BSC-032 DELAWARE COUNTY, IN

CA. 1918

Mrs. Walter Folby and family. Four children. Baby turned completely away.

2.5x3.5

☒ Original

☐ Print

☐ Negative

Photo Box:

Photo Folder:

Box:

Folder:

2

BSC-032

---

BSC-033 DELAWARE COUNTY, IN

CA. 1918

Mildred Summers and Baby Herschel. 2 copies. Pose One.

2-2.5x3.5

☒ Original

☐ Print

☐ Negative

Photo Box:

Photo Folder:

Box:

Folder:

2

BSC-033

---

BSC-034 DELAWARE COUNTY, IN

CA. 1918

Mildred Summers and Baby Herschel. Pose 2.

2.5x3.5

☒ Original

☐ Print

☐ Negative

Photo Box:

Photo Folder:

Box:

Folder:

2

BSC-034

BSC-035 DELAWARE COUNTY, IN  
Mrs. John Welsh and 3 children. Horizontal. Pose One.

CA. 1918

2.5x3.5 ☒ Original ☐ Print ☐ Negative  
Photo Box: Photo Folder: Box: Folder:  
2 BSC-035

---

BSC-036 DELAWARE COUNTY, IN  
Mrs., John Welsh and 3 children. Vertical pose 2. Two copies.

CA. 1918

2-2.5x3.5 ☒ Original ☐ Print ☐ Negative  
Photo Box: Photo Folder: Box: Folder:  
2 BSC-036

---

BSC-037 DELAWARE COUNTY, IN  
Esther and Sherman Dunlap. Brother and sister. Children.

CA. 1918

2.5x3.5 ☒ Original ☐ Print ☐ Negative  
Photo Box: Photo Folder: Box: Folder:  
2 BSC-037

---

BSC-038 DELAWARE COUNTY, IN  
Mrs. Dunlap (Rhinehart) and two daughters.

CA. 1918

2.5x3.5 ☒ Original ☐ Print ☐ Negative  
Photo Box: Photo Folder: Box: Folder:  
2 BSC-038

---

BSC-039 DELAWARE COUNTY, IN  
Yorktown School children. B.T. Tucker, Wayne Sterious, Luiden Warpel.

CA. 1918

2.5x3.5 ☒ Original ☐ Print ☐ Negative  
Photo Box: Photo Folder: Box: Folder:  
2 BSC-039

---

BSC-040 DELAWARE COUNTY, IN  
Rosa Della Driscoll and Willard Leroy Driscoll. Little girl and boy.

CA. 1918

2.5x3.5 ☒ Original ☐ Print ☐ Negative  
Photo Box: Photo Folder: Box: Folder:  
2 BSC-040

---

BSC-041 DELAWARE COUNTY, IN  
Gertrude Roop. Possibly the older sister of the three children in the next two images.

CA. 1918

2.5x3.5 ☒ Original ☐ Print ☐ Negative  
Photo Box: Photo Folder: Box: Folder:  
2 BSC-041

---

BSC-042 DELAWARE COUNTY, IN  
3 Roop children with dog. Also see BSC-041 and 043.

CA. 1918

2.5x3.5 ☒ Original ☐ Print ☐ Negative  
Photo Box: Photo Folder: Box: Folder:  
2 BSC-042

---

BSC-043 DELAWARE COUNTY, IN  
Roop children with dog. 2nd pose.

CA. 1918

2.5x3.5 ☒ Original ☐ Print ☐ Negative  
Photo Box: Photo Folder: Box: Folder:  
2 BSC-043

---

BSC-044 DELAWARE COUNTY, IN  
Mrs. Luther (Sarah) Hamilton and 3 grandchildren.

CA. 1918

2.5x3.5 ☒ Original ☐ Print ☐ Negative  
Photo Box: Photo Folder: Box: Folder:  
2 BSC-044

---

BSC-045 DELAWARE COUNTY, IN

CA. 1918

Mrs. Luther (Sarah) Hamilton and 1 grandchild.

2.5x3.5

☒ Original

☐ Print

☐ Negative

Photo Box:

Photo Folder:

Box:

Folder:

2

BSC-045

---

BSC-046 DELAWARE COUNTY, IN

CA. 1918

Mrs. Luther (Sarah) Hamilton and 3 grandchildren.

2.5x3.5

☒ Original

☐ Print

☐ Negative

Photo Box:

Photo Folder:

Box:

Folder:

2

BSC-046

---

BSC-047 DELAWARE COUNTY, IN

MAY 1918

Mrs. Ford Whysong with 3 girls.

2.5x3/8x10

☒ Original

☒ Print

☒ Negative

Photo Box:

Photo Folder:

Box:

Folder:

1&2

BSC-047, Whysong, Stu

2

BSC-047

---

BSC-048 DELAWARE COUNTY, IN

MARCH 1918

Mrs. Ford Whysong with 3 girls. Originally there was only a negative of this photo. The Archives has made an 8x10 print. Standing angled from camera.

8x10

☐ Original

☒ Print

☒ Negative

Photo Box:

Photo Folder:

Box:

Folder:

1

Whysong

2

BSC-048

---

BSC-049 DELAWARE COUNTY, IN

CA. 1918

Maggie (Devers) Tucker with daughters Jennie (age 10) and Gladys (smallest). Photo is tightly glued to report. Placed in a special Delaware County Photo file.

2.5x3.5

☒ Original

☐ Print

☐ Negative

Photo Box:

Photo Folder:

Box:

Folder:

4

Delaware

BSC-050

DELAWARE COUNTY, IN

MARCH 1918

Mary Elizabeth "Molly" Tucker Devers, George Llewelyn Devers, James A. Devers, standing on a porch.

2.5x3.5

☒ Original☐ Print☐ Negative

Photo Box:

Photo Folder:

Box:

Folder:

4

Delaware

BSC-051

DELAWARE COUNTY, IN

MARCH 1918

M.E. "Molly" Tucker, daughter in law Bessie Lambert, James A. Devers. Molly has arms around Bessie.

2.5x3.5

☒ Original☐ Print☐ Negative

Photo Box:

Photo Folder:

Box:

Folder:

4

Delaware

BSC-052

DELAWARE COUNTY, IN

MARCH 1918

Hazel Humes, Bessie Tucker, Beside Devoirs, Stella Barber. Beside and Beside are double cousins. All are "Yorktown school children".

2.5x3.5

☒ Original☐ Print☐ Negative

Photo Box:

Photo Folder:

Box:

Folder:

4

Delaware

BSC-053

DELAWARE COUNTY, IN

1918

Stella Grant Beard, Chester (18), Oran (13 1/2), Alfred Beard, holding Virgil (2 1/2). Small boy is 18, has heart trouble. Photo is tightly glued to report and placed in special Delaware County photo file.

2.5x3.5

☒ Original☐ Print☐ Negative

Photo Box:

Photo Folder:

Box:

Folder:

4

Delaware

BSC-054

DELAWARE COUNTY, IN

1918

Chester Beard (18). Chester is said to be small for his size due to heart trouble. Photo is tightly glued to report and placed in special Delaware County photo file.

2.5x3.5

☒ Original☐ Print☐ Negative

Photo Box:

Photo Folder:

Box:

Folder:

4

Delaware

BSC-055

DELAWARE COUNTY, IN

1918

Lilly Green and two children (Pauline Daily and Clyde Scher)? Standing inside a doorway, baby in arms. Photo is tightly glued to report and placed in special Delaware County photo file.

2.5x3.5

☒ Original☐ Print☐ Negative

Photo Box:

Photo Folder:

Box:

Folder:

4

Delaware

BSC-056

DELAWARE COUNTY, IN

MAY 1918

Pauline Daily and Clyde Scher. Photo is tightly glued to report and placed in special Delaware County photo file.

2.5x3.5

☒ Original☐ Print☐ Negative

Photo Box:

Photo Folder:

Box:

Folder:

4

Delaware

BSC-057

DELAWARE COUNTY, IN

MARCH 1918

Carl Yingling born July 29, 1910. Also see BSC-058 and 059. Photo is tightly glued to report and placed in special Delaware County photo file.

2.5x3.5

☒ Original☐ Print☐ Negative

Photo Box:

Photo Folder:

Box:

Folder:

4

Delaware

BSC-058

DELAWARE COUNTY, IN

MARCH 1918

Rilla Stewart Yingling. Mother of Carl and Elsie. (BSC-057 and 058. Photo is tightly glued to report and placed in special Delaware County photo file.

2.5X3.5

☒ Original☐ Print☐ Negative

Photo Box:

Photo Folder:

Box:

Folder:

4

Delaware

BSC-059

DELAWARE COUNTY, IN

MARCH 1918

Elsie Yingling born in August of 1900. Sister of Carl and daughter of Rilla Stewart Yingling. Photo is tightly glued to report and placed in special Delaware County photo file.

2.5x3.5

☒ Original☐ Print☐ Negative

Photo Box:

Photo Folder:

Box:

Folder:

4

Delaware

BSC-060

DELAWARE COUNTY, IN

MARCH 1918

Mrs. Grover Morris, Ruby, Clyde, and Marshall are the 3 older children. The younger children are not identified but the top of Harold's head is visible. Photo is tightly glued to report and placed in special Delaware County photo file.

2.5x3.5

☒ Original☐ Print☐ Negative

Photo Box:

Photo Folder:

Box:

Folder:

4

Delaware

BSC-061

DELAWARE COUNTY, IN

MARCH 1918

Clyde Morris and younger brother Harold. Also see BSC-060. Photo is tightly glued to report and placed in special Delaware County photo file.

h 2.5x3.5

☒ Original☐ Print☐ Negative

Photo Box:

Photo Folder:

Box:

Folder:

4

Delaware

BSC-062

DELAWARE COUNTY, IN

APRIL 1918

Sarah Brown. Photo is tightly glued to report and placed in special Delaware County photo file.

2.5x3.5

☒ Original☐ Print☐ Negative

Photo Box:

Photo Folder:

Box:

Folder:

4

Delaware

BSC-063

DELAWARE COUNTY, IN

MARCH 1918

Annie Storms Milner with 3 girls, holding smallest in her lap. Photo is tightly glued to report and placed in special Delaware County photo file.

2.5x3.5

☒ Original☐ Print☐ Negative

Photo Box:

Photo Folder:

Box:

Folder:

4

Delaware

BSC-064

DELAWARE COUNTY, IN

MARCH 1918

Paul and George Milner with a little girl. Photo is tightly glued to report and placed in special Delaware County photo file.

2.5x3.5

☒ Original☐ Print☐ Negative

Photo Box:

Photo Folder:

Box:

Folder:

4

Delaware

BSC-065

DELAWARE COUNTY, IN

MARCH 1918

Emmaline Franklin Dye, Mable Dye, a grand daughter ? Hart, and grandchild ?Rench. Photo is tightly glued to report and placed in special Delaware County photo file.

2.5x3.5

☒ Original☐ Print☐ Negative

Photo Box:

Photo Folder:

Box:

Folder:

4

Delaware

BSC-066

DELAWARE COUNTY, IN

MARCH 1918

Elizabeth and James Biggs (Emmaline Dye's grandchildren and children of Beside Dye Biggs and Franklin Biggs). Photo is tightly glued to report and placed in special Delaware County photo file.

2.5x3.5

☒ Original☐ Print☐ Negative

Photo Box:

Photo Folder:

Box:

Folder:

4

Delaware

BSC-067

DELAWARE COUNTY, IN

MARCH 1918

Mrs. James C. Humes (maiden name Estelle Clevenger) and a small child, possibly Mary Elizabeth. Photo is tightly glued to report and placed in special Delaware County photo file.

2.5x3.5

☒ Original☐ Print☐ Negative

Photo Box:

Photo Folder:

Box:

Folder:

4

Delaware

BSC-068

DELAWARE COUNTY, IN

MARCH 1918

Three Humes children standing next to a pump. Photo is tightly glued to report and placed in special Delaware County photo file.

2.5x3.5

☒ Original☐ Print☐ Negative

Photo Box:

Photo Folder:

Box:

Folder:

4

Delaware

BSC-069

DELAWARE COUNTY, IN

MARCH 1918

Belle Humes Waffel and 3 children, possibly Lena Clyde and Clydus. Photo is tightly glued to report and placed in special Delaware County photo file.

2.5x3.5

☒ Original☐ Print☐ Negative

Photo Box:

Photo Folder:

Box:

Folder:

4

Delaware

BSC-070

DELAWARE COUNTY, IN

MAY 1918

Messie Sloan born June 6, 1911. Daughter of Fannie Humes and granddaughter of Mary Smullens.

2.5x3.5	<input checked="" type="checkbox"/> Original	<input type="checkbox"/> Print	<input checked="" type="checkbox"/> Negative	
Photo Box:		Photo Folder:	Box:	Folder:
4		Delaware	2	BSC-070

BSC-071

DELAWARE COUNTY, IN

MARCH 1918

Mrs. Nora Ailes Riley. Daisey born February of 1904 and Paul born January of 1914. Photo is tightly glued to report and placed in special Delaware County photo file.

2.5x3.5	<input checked="" type="checkbox"/> Original	<input type="checkbox"/> Print	<input checked="" type="checkbox"/> Negative	
Photo Box:		Photo Folder:	Box:	Folder:
4		Delaware	2	BSC-071

BSC-072

DELAWARE COUNTY, IN

MARCH 1918

Seven children in front of a school. Lewis Riley is 1st child in 2nd row. Katie Riley is the last child in the front row. Donna Dunning is the center child. Photo is tightly glued to report and placed in special Delaware County photo file.

2.5x3.5	<input checked="" type="checkbox"/> Original	<input type="checkbox"/> Print	<input checked="" type="checkbox"/> Negative	
Photo Box:		Photo Folder:	Box:	Folder:
4		Delaware	2	BSC-072

BSC-073

DELAWARE COUNTY, IN

1918

Margaret Hart Jones and two small children. Also see BSC-74 in special Delaware County photo file.

2.5x3.5	<input checked="" type="checkbox"/> Original	<input checked="" type="checkbox"/> Print	<input type="checkbox"/> Negative	
Photo Box:		Photo Folder:	Box:	Folder:
2		Delaware		

BSC-074

DELAWARE COUNTY, IN

1918

Margaret Hart Jones and two children. Photo is tightly glued to report and placed in special Delaware County photo file.

2.5x3.5	<input checked="" type="checkbox"/> Original	<input type="checkbox"/> Print	<input type="checkbox"/> Negative	
Photo Box:		Photo Folder:	Box:	Folder:
4		Delaware		

BSC-075

DELAWARE COUNTY, IN

MARCH 1918

Glenna Dunning is standing outside of school. Also see Dunning family photos in Franklin County photos. Photo is tightly glued to report and placed in special Delaware County photo file.

2.5x3.5

☒ Original☐ Print☐ Negative

Photo Box:

Photo Folder:

Box:

Folder:

2

BSC-075

BSC-076

DELAWARE COUNTY, IN

1918

Mrs. Josie Davis Dunning (born Dec. 1884) with two youngest children. Photo is torn and glued to report. Needs Conservation. Placed in a separate special Delaware County photo file.

2.5x3.5

☒ Original☐ Print☐ Negative

Photo Box:

Photo Folder:

Box:

Folder:

4

Delaware

BSC-077

DELAWARE COUNTY, IN

MARCH 1918

Elizabeth Green Curtis seated with possible grandchildren on a porch. See also BSC-078. Photo is tightly glued to report and placed in special Delaware County photo file.

2.5x3.5

☒ Original☐ Print☐ Negative

Photo Box:

Photo Folder:

Box:

Folder:

4

Delaware

BSC-078

DELAWARE COUNTY, IN

MARCH 1918

Arthur Curtis on crutches. This photo has been used in a display. 8x10 available. Photo is tightly glued to report and placed in special Delaware County photo file.

8x10/2x3

☒ Original☒ Print☒ Negative

Photo Box:

Photo Folder:

Box:

Folder:

1,2,4

BSC-078

2

BSC-078

BSC-079

DELAWARE COUNTY, IN

CA. 1918

Daisey, Irene and Dorothy Stout. This photo has been used in a display. An 8x10 is available. Also see BSC-080.

8x10,2x3

☒ Original☒ Print☒ Negative

Photo Box:

Photo Folder:

Box:

Folder:

1

BSC-079

2

BSC-079

BSC-080

DELAWARE COUNTY, IN

CA. 1918

Daisey, Irene, and Dorothy Stout. Three little girls on a porch. Also see BSC-079.

2.5x3.5

☒ Original☐ Print☐ Negative

Photo Box:

Photo Folder:

Box:

Folder:

2

BSC-080

BSC-081

DELAWARE COUNTY, IN

1918

Mrs. David West, mother and six of her 11 children. She is holding twins. This photo has been used in an exhibit before. An 8x10 is available in box 1. 2.5x3.5 and negative available.

2x3/8x10

☒ Original☒ Print☒ Negative

Photo Box:

Photo Folder:

Box:

Folder:

1&amp;2

BSC-081

2

BSC-081

BSC-082

DELAWARE COUNTY, IN

CA. 1918

Thomas Reynolds (close up).

2.5x3.5

☒ Original☐ Print☐ Negative

Photo Box:

Photo Folder:

Box:

Folder:

2

BSC-082

BSC-083

DELAWARE COUNTY, IN

CA. 1918

Thomas Reynolds, smoking pipe and holding a hat. This photo also has an original negative and a preservation negative.

2.5x3.5

☒ Original☐ Print☒ Negative

Photo Box:

Photo Folder:

Box:

Folder:

2

BSC-083

2

BSC-083

BSC-084

DELAWARE COUNTY, IN

MARCH 1918

Henry Haler and Charlie Fritz (girl). Also see BSC-085 Photo is tightly glued to report and placed in special Delaware County photo file.

2.5 x 3.5

☒ Original☐ Print☐ Negative

Photo Box:

Photo Folder:

Box:

Folder:

4

Delaware

BSC-085

DELAWARE COUNTY, IN

MARCH 1918

Mrs. Fritz and daughter Stella. Also see BSC-084. Photo is tightly glued to report and placed in special Delaware County photo file.

2.5x3.5

☒ Original☐ Print☐ Negative

Folder:

Photo Box:

Photo Folder:

Box:

4

Delaware

BSC-086

DELAWARE COUNTY, IN

JUNE 1918

Evaline Kehlenbeck born-March 26, 1906. Living at School for Feeble Minded Youth at Fort Wayne, IN. Also see BSC-087-BSC-094. Photo is tightly glued to report and placed in special Delaware County photo file.

2.5x3.5

☐ Original☐ Print☒ Negative

Folder:

Photo Box:

Photo Folder:

Box:

4

Delaware

2

BSC-086

BSC-087

DELAWARE COUNTY, IN

JUNE 1918

Albert Smith holding hat. Living at School for Feeble Minded Youth in Fort Wayne, IN. Also see BSC-086 and 088-094.

2.5x3.5

☒ Original☐ Print☐ Negative

Folder:

Photo Box:

Photo Folder:

Box:

2

BSC-087

BSC-088

DELAWARE COUNTY, IN

JUNE 1918

Albert Smith and Evaline Kehlenbeck. Step brother and sister living at the School for Feeble Minded Youth in Fort Wayne, IN. Also see BSC-086-087 and 089-094.

2.5x3.5

☒ Original☐ Print☒ Negative

Folder:

Photo Box:

Photo Folder:

Box:

2

BSC-088

2

BSC-088

BSC-089

DELAWARE COUNTY, IN

JUNE 1918

Albert Smith and Evaline Kehelenbeck. Step brother and sister living at the School for Feeble Minded Youth at Fort Wayne, IN. Originally there was only a negative but the Archives has made an 8x10 print. See also BSC-086-094.

8x10

☐ Original☒ Print☒ Negative

Folder:

Photo Box:

Photo Folder:

Box:

1&amp;2

Smith

2

BSC-089

BSC-090

DELAWARE COUNTY, IN

JUNE 1918

Sallie and Myrt Smith with three children, Thelma Kehelenbeck, Willard Smith, and Steve Smith. See BSC-086-094. Report is a genealogical gold mine. Photo was used in an exhibit. An 8x10 is available in box 1. Photo is glued to report and has been placed in Delaware County photo file.

8x10	<input checked="" type="checkbox"/> Original	<input checked="" type="checkbox"/> Print	<input checked="" type="checkbox"/> Negative	
Photo Box:		Photo Folder:	Box:	Folder:
1,2 & 4		Smith, & Special Delaw	2	BSC-090

BSC-091

DELAWARE COUNTY, IN

JUNE 1918

Sallie and Myrt Smith with Thelma, Willard, and Steve. B Also see BSC-086-094.

2- 8x10	<input type="checkbox"/> Original	<input checked="" type="checkbox"/> Print	<input checked="" type="checkbox"/> Negative	
Photo Box:		Photo Folder:	Box:	Folder:
1		Smith	2	BSC-091

BSC-092

DELAWARE COUNTY, IN

JUNE 1918

Sallie and Myrt Smith, Thelma Kehlenbeck, Willard and Steve Smith. C Negative only. Also see BSC-086-094.

8x10	<input type="checkbox"/> Original	<input checked="" type="checkbox"/> Print	<input checked="" type="checkbox"/> Negative	
Photo Box:		Photo Folder:	Box:	Folder:
1		Smith	2	BSC-092

BSC-093

DELAWARE COUNTY, IN

JUNE 1918

Sallie Smith with Thelma Kehlenbeck and Willard and Steve Smith. Also see BSC-086-094.

8x10	<input type="checkbox"/> Original	<input checked="" type="checkbox"/> Print	<input checked="" type="checkbox"/> Negative	
Photo Box:		Photo Folder:	Box:	Folder:
1		Smith	2	BSC-093

BSC-094

DELAWARE COUNTY, IN

JUNE 1918

Mary Caroline Favors Smullen. Sitting in a rocking chair ext. Also see BSC-086-093. Photo is glued tightly to report and was placed in the Delaware County photo file. Box 4.

2.5x3.5	<input checked="" type="checkbox"/> Original	<input type="checkbox"/> Print	<input type="checkbox"/> Negative	
Photo Box:		Photo Folder:	Box:	Folder:
4		Delaware		

BSC-095

DELAWARE COUNTY, IN

CA. 1918

Annie, Otilie, Omie (holding a baby) Turner.

2.5x3.5

☒ Original☐ Print☐ Negative

Folder:

Photo Box:

Photo Folder:

Box:

2

BSC-095

BSC-096

DELAWARE COUNTY, IN

CA. 1918

Donald Adams. Little boy. Two copies.

2- 2.5x3.5

☒ Original☒ Print☐ Negative

Folder:

Photo Box:

Photo Folder:

Box:

2

BSC-096

BSC-097

JEFFERSON COUNTY, IN

CA. 1922

Dunning family. Josie Davis Dunning and Donna Dunning. A younger boy and baby Lester, six months old. Donna is holding Lester. This family also appears in Delaware County in 1918. Photo is glued to report and has been placed in a special Jefferson County photo file.

4x5

☒ Original☐ Print☐ Negative

Folder:

Photo Box:

Photo Folder:

Box:

4

Jefferson

BSC-098

JEFFERSON COUNTY

CA. 1922

Dunning family. Josie Davis Dunning and Donna Dunning. A younger boy and baby Lester, six months old. Donna is holding Lester. Same as BSC-097 however it is taken further away. This family also appears in Delaware County in 1918. Photo is glued to report and has been placed in a special Jefferson County photo file.

4x5

☒ Original☐ Print☐ Negative

Folder:

Photo Box:

Photo Folder:

Box:

4

Jefferson

BSC-099

JEFFERSON COUNTY, IN

CA. 1922

The Todd Family, 2 women and six children. Exterior shot. See report for possible identification, however it is not written very clearly. Photo is glued to report and has been placed in a special Jefferson County photo file.

4x5

☒ Original☐ Print☐ Negative

Folder:

Photo Box:

Photo Folder:

Box:

4

Jefferson



BSC-105

MARSHALL COUNTY, IN

CA. 1918

Becky Fortune.

2.5x3.5

☒ Original☐ Print☐ Negative

Photo Box:

Photo Folder:

Box:

Folder:

2

BSC-105

BSC-106

MARSHALL COUNTY, IN

CA. 1918

Wesley Hill's family. Mother and 3 children.

2.5x3.5

☒ Original☐ Print☒ Negative

Photo Box:

Photo Folder:

Box:

Folder:

2

BSC-106

2

BSC-106

BSC-107

MARSHALL COUNTY, IN

CA. 1918

William Griggs, 3 of his children and "Old Lady" Louisa Moore. (horizontal)

2.5x3.5

☒ Original☐ Print☒ Negative

Photo Box:

Photo Folder:

Box:

Folder:

2

BSC-107

2

BSC-107

BSC-108

MARSHALL COUNTY, IN

CA. 1918

William Griggs, 3 of his children and "Old Lady" Louisa Moore. (Vertical)

2.5x3.5

☒ Original☐ Print☒ Negative

Photo Box:

Photo Folder:

Box:

Folder:

2

BSC-108

2

BSC-108

BSC-109

MARSHALL COUNTY, IN

CA. 1918

William Griggs, his wife and 2 of his children. 1st pose. Boy's head is tilted slightly more than BSC-110. See BSC-107-110.

8x10/2x3

☒ Original☒ Print☒ Negative

Photo Box:

Photo Folder:

Box:

Folder:

1&amp;2

BSC-109

2

BSC-109

BSC-110                      MARSHALL COUNTY, IN                      CA. 1918  
William Griggs, his wife and 2 kids. (2nd pose) See also BSC-107-110. Originally there was only a negative, but the Archives has made an 8x10 print.

8x10	<input type="checkbox"/> Original	<input checked="" type="checkbox"/> Print	<input checked="" type="checkbox"/> Negative	Folder:
Photo Box:		Photo Folder:	Box:	
1		Griggs	2	BSC-110

---

BSC-111                      MARSHALL COUNTY, IN                      CA. 1918  
Mrs. Jerry Hines and 3 children seated on porch. Originally there was only a negative, but the Archives has made an 8x10 print.

2x4, 8x10	<input checked="" type="checkbox"/> Original	<input checked="" type="checkbox"/> Print	<input checked="" type="checkbox"/> Negative	Folder:
Photo Box:		Photo Folder:	Box:	
1&2		Hines, BSC-111&112	2	BSC-111

---

BSC-112                      MARSHALL COUNTY, IN                      CA. 1918  
Mrs. Jerry Hines and 3 children. Another woman is also pictured. Originally there was only a negative, but the Archives has made an 8x10 print.

8x10	<input type="checkbox"/> Original	<input checked="" type="checkbox"/> Print	<input checked="" type="checkbox"/> Negative	Folder:
Photo Box:		Photo Folder:	Box:	
1		Hines, BSC-111&112	2	BSC-112

---

BSC-113                      MARSHALL COUNTY, IN                      CA. 1918  
The Jones family. (Little girl has her hand at her mouth.) Mother with baby in arms. Two small girls and a little boy. See BSC-114. 8x10 print available.

2x3, 8x10	<input checked="" type="checkbox"/> Original	<input checked="" type="checkbox"/> Print	<input checked="" type="checkbox"/> Negative	Folder:
Photo Box:		Photo Folder:	Box:	
1&2		Jones	2	BSC-113

---

BSC-114                      MARSHALL COUNTY, IN                      CA. 1918  
The Jones Family. Mother with baby in arms. Two small girls and a little boy. See BSC-113. Originally there was only a negative, but the Archives has made an 8x10 print.

8x10	<input type="checkbox"/> Original	<input checked="" type="checkbox"/> Print	<input checked="" type="checkbox"/> Negative	Folder:
Photo Box:		Photo Folder:	Box:	
1		Jones	2	BSC-114

---

BSC-115a      MARSHALL COUNTY, IN  
"Doc Perry", hat is on the ground. See also BSC-115b.

CA. 1918

2.5x3.5	<input checked="" type="checkbox"/> Original	<input type="checkbox"/> Print	<input checked="" type="checkbox"/> Negative	
Photo Box:		Photo Folder:	Box:	Folder:
2		BSC-115a	2	BSC-115A

---

BSC-115b      MARSHALL COUNTY, IN

CA. 1918

"Doc Perry", wearing hat. See also BSC-115a.

8x10	<input type="checkbox"/> Original	<input checked="" type="checkbox"/> Print	<input checked="" type="checkbox"/> Negative	
Photo Box:		Photo Folder:	Box:	Folder:
1		Perry	2	BSC-115B

---

BSC-116      MARSHALL COUNTY, IN

CA. 1918

Wright Family. Photo has been cut, but interviewer appears in corner of negative. Possibly Edith Atwood.

2x3,8x10	<input checked="" type="checkbox"/> Original	<input type="checkbox"/> Print	<input checked="" type="checkbox"/> Negative	
Photo Box:		Photo Folder:	Box:	Folder:
1&2		Wright	2	BSC-116

---

BSC-117      MONROE

CA. 1922

Ella Tella Todd and baby. Photo is slightly warped and puckered.

3.5x4.5	<input type="checkbox"/> Original	<input type="checkbox"/> Print	<input type="checkbox"/> Negative	
Photo Box:		Photo Folder:	Box:	Folder:
2		BSC-117		

---

BSC-118      MONROE

CA. 1918

Jan Marshall, Alice Kimbly, Ben Kimbly.

4x5	<input type="checkbox"/> Original	<input checked="" type="checkbox"/> Print	<input type="checkbox"/> Negative	
Photo Box:		Photo Folder:	Box:	Folder:
2		BSC-118		

---

BSC-119

OWEN COUNTY, IN

CA. 1914

Helen Melick age twelve ca. 1914. Photo is 3x5 mounted on 5x7.5 frame.

see prov.

☐ Original☒ Print☐ Negative

Photo Box:

Photo Folder:

Box:

Folder:

1

Melick

BSC-120

PUTNAM COUNTY, IN

CA. 1918

Edith Atwood interviewing subjects. Mother standing, boy sitting on porch. Original negative. 2- 8x10 prints available in box 1.

2- 8x10's.

☐ Original☒ Print☒ Negative

Photo Box:

Photo Folder:

Box:

Folder:

1

Putnam/Atwood

2

BSC-121

BSC-121

PUTNAM COUNTY, IN

CA. 1918

Edith Atwood interviewing subjects. Boy is looking at camera. Originally there was only a negative, but the Archives has made an 8x10 print. Also see BSC-120-123.

8x10

☐ Original☒ Print☒ Negative

Photo Box:

Photo Folder:

Box:

Folder:

1

Putnam/Atwood

2

BSC-121

BSC-122

PUTNAM COUNTY, IN

CA. 1918

Woman and boy exterior, standing. Same mother and boy being interviewed in the Edith Atwood photos (BSC-120-121.)

8x10

☐ Original☒ Print☒ Negative

Photo Box:

Photo Folder:

Box:

Folder:

1

Putnam/Atwood

2

BSC-122

BSC-123

PUTNAM COUNTY, IN

CA. 1918

Young boy on porch. Same boy being interviewed in the Edith Atwood photos (BSC-120-121, 122.)

8x10

☐ Original☒ Print☒ Negative

Photo Box:

Photo Folder:

Box:

Folder:

1

Putnam/Atwood

2

BSC-123

BSC-124 PUTNAM COUNTY, IN CA. 1918

Wes McMurray and 3 grandchildren. Girl has foot raised in this shot. See BSC-125 and 126 also.

2.5x4,8x10	<input type="checkbox"/> Original	<input checked="" type="checkbox"/> Print	<input checked="" type="checkbox"/> Negative	Folder:
Photo Box:		Photo Folder:	Box:	
1&2		McMurray	2	BSC-124

---

BSC-125 PUTNAM COUNTY, IN CA. 1918

Wes McMurray's one room shack. Photo was used in an exhibit. 8x10 available.

2.5x4 8x10	<input type="checkbox"/> Original	<input checked="" type="checkbox"/> Print	<input checked="" type="checkbox"/> Negative	Folder:
Photo Box:		Photo Folder:	Box:	
1&2		McMurray	2	BSC-125

---

BSC-126 PUTNAM COUNTY, IN CA. 1918

Wes McMurray and 3 grandchildren. Girls foot is down, baby is squirming. Negative only. See BSC-124&125.

8x10	<input type="checkbox"/> Original	<input checked="" type="checkbox"/> Print	<input checked="" type="checkbox"/> Negative	Folder:
Photo Box:		Photo Folder:	Box:	
1		McMurray	2	BSC-126

---

BSC-127 PUTNAM COUNTY, IN CA. 1916

Mrs. Abrams with daughter Nellie and son Sylvester "Buster". All are standing under a tree holding baby chickens. Also see BSC-127-130. 2 copies, 1 negative.

2-2.5x3.5	<input checked="" type="checkbox"/> Original	<input checked="" type="checkbox"/> Print	<input checked="" type="checkbox"/> Negative	Folder:
Photo Box:		Photo Folder:	Box:	
2		BSC-127	2	BSC-127

---

BSC-128 PUTNAM COUNTY, IN CA. 1916

Sylvester and Nellie Abrams sitting on the ground. Nellie is barefoot. 2 copies, 1 negative.

2- 2.5x3.5	<input checked="" type="checkbox"/> Original	<input checked="" type="checkbox"/> Print	<input checked="" type="checkbox"/> Negative	Folder:
Photo Box:		Photo Folder:	Box:	
2		BSC-128	2	BSC-128

BSC-129 PUTNAM COUNTY, IN

CA. 1916

Sylvester Abrams "Buster". Wearing a straw hat, hands in pockets. This photo was used in an exhibit. 8x10 print is available in box 1.

2x3/8x10	<input checked="" type="checkbox"/> Original	<input checked="" type="checkbox"/> Print	<input checked="" type="checkbox"/> Negative	
Photo Box:		Photo Folder:	Box:	Folder:
1&2		BSC-129&Abrams	2	BSC-129

---

BSC-130 PUTNAM COUNTY, IN

CA. 1916

Mrs. Abrams with daughter Nellie and son Sylvester "Buster". Negative only. Similar to BSC-127 only horizontal.

8x10	<input type="checkbox"/> Original	<input checked="" type="checkbox"/> Print	<input checked="" type="checkbox"/> Negative	
Photo Box:		Photo Folder:	Box:	Folder:
1		Abrams	2	BSC-130

---

BSC-131 PUTNAM COUNTY, IN

CA1916-1918

Flossie Sims, holding a baby. Young girl in a very tattered and dirty dress.

2.5x3.5	<input checked="" type="checkbox"/> Original	<input type="checkbox"/> Print	<input checked="" type="checkbox"/> Negative	
Photo Box:		Photo Folder:	Box:	Folder:
3		BSC-131	3	BSC-131

---

BSC-132 PUTNAM COUNTY, IN

CA. 1916-1918

Old car parked in front of small run down house. Sign on car reads: "Chautauqua, Greencastle Days, August 13, 6 days".

8x10	<input type="checkbox"/> Original	<input checked="" type="checkbox"/> Print	<input checked="" type="checkbox"/> Negative	
Photo Box:		Photo Folder:	Box:	Folder:
1		BSC-132	3	BSC-132

---

BSC-133 STEUBEN COUNTY, IN

CA. 1918

William Hockenberry. Middle aged man in overalls, coat and hat standing next to a house or barn.

2.5x4	<input checked="" type="checkbox"/> Original	<input type="checkbox"/> Print	<input type="checkbox"/> Negative	
Photo Box:		Photo Folder:	Box:	Folder:
3		BSC-133		

BSC-134      STEUBEN COUNTY, IN      MAY 1918  
Stella Shimp and Mrs. Kirk. Stella is a little girl.

2.5x3.5      ☒ Original      ☐ Print      ☒ Negative  
Photo Box:      Photo Folder:      Box:      Folder:  
3      BSC-134      3      BSC-134

---

BSC-135      STEUBEN COUNTY, IN      CA. 1918  
Myrtle Slively (young woman) with her mother and dog. 2 copies.

2- 2.5x3.5      ☒ Original      ☒ Print      ☒ Negative  
Photo Box:      Photo Folder:      Box:      Folder:  
3      BSC-135      3      BSC-135

---

BSC-136      STEUBEN COUNTY, IN      CA. 1918  
Nora J. Coleman, accused of murder. File contains more information on her case.

2.5x3.5      ☒ Original      ☐ Print      ☐ Negative  
Photo Box:      Photo Folder:      Box:      Folder:  
3      BSC-136

---

BSC-137      STEUBEN COUNTY, IN      CA. 1918  
Charlie Ward's House.

2.5x3.5      ☒ Original      ☐ Print      ☐ Negative  
Photo Box:      Photo Folder:      Box:      Folder:  
3      BSC-137

---

BSC-138      STEUBEN COUNTY, IN      CA. 1918  
Mary Hack at Poor Asylum. Small elderly woman.

2.5x3.5      ☒ Original      ☐ Print      ☒ Negative  
Photo Box:      Photo Folder:      Box:      Folder:  
3      BSC-138      3      BSC-138

BSC-139                      STEUBEN COUNTY, IN  
Nellie Farnum and son John (born 1916).

CA. 1918

2.5x3.5                      ☒ Original                      ☐ Print                      ☐ Negative  
Photo Box:                      Photo Folder:                      Box:                      Folder:  
3                      BSC-139

---

BSC-140                      STEUBEN COUNTY, IN  
Nellie Farnum's son Will. (Born 1913).

CA. 1918

2.5x3.5                      ☒ Original                      ☐ Print                      ☐ Negative  
Photo Box:                      Photo Folder:                      Box:                      Folder:  
3                      BSC-140

---

BSC-141                      STEUBEN COUNTY, IN  
Nellie Farnum's daughter Wilma. (Born 1912)

CA. 1918

2.5x3.5                      ☒ Original                      ☐ Print                      ☐ Negative  
Photo Box:                      Photo Folder:                      Box:                      Folder:  
3                      BSC-141

---

BSC-142                      STEUBEN COUNTY, IN  
William A. Case, "Robinson Carusio". Standing next to a pottery shelf, wearing a hat. 2 copies.

CA. 1918

2- 2.5x3.5                      ☒ Original                      ☒ Print                      ☒ Negative  
Photo Box:                      Photo Folder:                      Box:                      Folder:  
3                      BSC-142                      3                      BSC-142

---

BSC-143                      STEUBEN COUNTY, IN  
William A. Case, "Robinson Carusio". Standing near a hanging wash tub, not wearing a hat. This photo was used in an exhibit, an 8x10 is available. No original located.

CA. 1918

8x10                      ☐ Original                      ☒ Print                      ☒ Negative  
Photo Box:                      Photo Folder:                      Box:                      Folder:  
1                      Case                      3                      BSC-143

BSC-144

STEBEN COUNTY, IN

CA. 1918

Joey Gammon's wife and family, woman with four children.

2.5x3.5

☒ Original☐ Print☒ Negative

Photo Box:

Photo Folder:

Box:

Folder:

3

BSC-144

3

BSC-144

BSC-145

STEBEN COUNTY, IN

CA. 1918

Will Forester's wife and oldest daughter. Smaller child is not identified.

2.5x3.5

☒ Original☐ Print☒ Negative

Photo Box:

Photo Folder:

Box:

Folder:

3

BSC-145

3

BSC-145

BSC-146

STEBEN COUNTY, IN

CA. 1918

Lillian Forester and her mother. Brothers Ernest and Clifford. This photo was used in a display, an 8x10 photo is available in box 1.

8x10/2x3

☒ Original☐ Print☒ Negative

Photo Box:

Photo Folder:

Box:

Folder:

1&amp;3

BSC-146

3

BSC-146

BSC-147

STEBEN COUNTY, IN

CA. 1917

Phil Dotts and two family members. Mr. Dotts was a former Civil War soldier.

6x10

☒ Original☐ Print☐ Negative

Photo Box:

Photo Folder:

Box:

Folder:

1

BSC-147

BSC-148

STEBEN COUNTY, IN

CA. 1918

Nellie Peppers Heroy with Wilbur Mack Heroy (born 1916).

3.5x5.5

☒ Original☐ Print☐ Negative

Photo Box:

Photo Folder:

Box:

Folder:

3

BSC-148

BSC-149

STEUBEN COUNTY, IN

CA. 1917

David Harp. Born May 1, 1867, died 1917. Standing in a canoe on the river.

3.5x5.5

☒ Original☐ Print☐ Negative

Photo Box:

Photo Folder:

Box:

Folder:

3

BSC-149

BSC-150

STEUBEN COUNTY, IN

CA. 1918

Haines brothers. Three boys on a wood pile. This photo was used in an exhibit, an 8x10 is available in box 1.

2x3/8x10

☒ Original☒ Print☒ Negative

Photo Box:

Photo Folder:

Box:

Folder:

1&amp;3

BSC-150/Haines

3

BSC-150

BSC-151

STEUBEN COUNTY, IN

MAY 1918

Loretta Keyser Haines and baby Arthur, (born April 1918).

2.5x3.5

☒ Original☐ Print☒ Negative

Photo Box:

Photo Folder:

Box:

Folder:

3

BSC-151

3

BSC-151

BSC-152

STEUBEN COUNTY, IN

1918

Izora and Ed Wells, nephew? Elmo. Exterior of a log cabin. This photo was used in an exhibit, an 8x10 is available.

8x10/2x3

☒ Original☐ Print☒ Negative

Photo Box:

Photo Folder:

Box:

Folder:

1&amp;3

Wells/ BSC-152

2

BSC-152

BSC-153

STEUBEN COUNTY, IN

1918

Elmo Hegelin Wells. Young boy with straw hat laying on the ground. Also see BSC-152. 8x10 available in box 1.

8x10/2x3

☒ Original☒ Print☒ Negative

Photo Box:

Photo Folder:

Box:

Folder:

1&amp;3

Wells/BSC-153

3

BSC-153

BSC-154

STEBEN COUNTY, IN

1918

John Locke and Mary Snowberger. Back row, l-r: Yora, John holding Pearl, May. Front row: Franklin and Minnesota. See report for birth dates, etc. Also see BSC-155 and BSC-199. Photo glued to report which has been placed in a special Steuben County photo file. A copy of the report is in the BSC file.

8x10/2x3	<input checked="" type="checkbox"/> Original	<input type="checkbox"/> Print	<input checked="" type="checkbox"/> Negative	Folder:
Photo Box:		Photo Folder:	Box:	
1&4		LOCKE/BSC-154	3	BSC-154

BSC-155

STEBEN COUNTY, IN

CA. 1918

Yora, Pearl, John, Mary, Minnesota, (top of Franklin's head) Locke. Yora is holding a baby. Also see BSC-154 and 199. The photo is glued to the report, which has been placed in a special Steuben County photo file. A copy of the original report remains in the file.

8x10	<input type="checkbox"/> Original	<input checked="" type="checkbox"/> Print	<input checked="" type="checkbox"/> Negative	Folder:
Photo Box:		Photo Folder:	Box:	
1,4		LOCKE/BSC-155	3	BSC-155

BSC-156

STEBEN COUNTY, IN

CA. 1918

Nettie Furry Abbot, her father, Ruth Abbott Richardson, Arlo Abbott, Joseph Richardson, Esther Abbott (little girl in front). Report contains a lot of family history information. Photo is tightly glued to report and has been place in a special Steuben County photo file.

2.5x3.5	<input checked="" type="checkbox"/> Original	<input type="checkbox"/> Print	<input checked="" type="checkbox"/> Negative	Folder:
Photo Box:		Photo Folder:	Box:	
4		Steuben County	3	BSC-156

BSC-157

STEBEN COUNTY, IN

JAN. 1918

Nettie Abbott, son Arlo, daughter Esther. Photo is tightly glued to report and has been place in a special Steuben County photo file.

2.5x3.5	<input checked="" type="checkbox"/> Original	<input type="checkbox"/> Print	<input checked="" type="checkbox"/> Negative	Folder:
Photo Box:		Photo Folder:	Box:	
4		Steuben County	3	BSC-157

BSC-158

STEBEN COUNTY, IN

MAY 18, 1918

Mrs. Cyrus Leas and family, sitting on steps. A (vertical). Three boys and 1 girl. Also see BSC-159.

2.5x3.5	<input checked="" type="checkbox"/> Original	<input type="checkbox"/> Print	<input checked="" type="checkbox"/> Negative	Folder:
Photo Box:		Photo Folder:	Box:	
3		BSC-158	3	BSC-158

BSC-159

STEUBEN COUNTY, IN

MAY 18, 1918

Mrs. Cyrus Leas and family, standing. (B- horizontal) Little boy is squinting. Also see BSC-158.

2.5 x3.5

☒ Original☐ Print☒ Negative

Photo Box:

Photo Folder:

Box:

Folder:

3

BSC-159

3

BSC-159

BSC-160

SULLIVAN COUNTY

1918

John Neff, sitting upright in chair.

8x10,2x3

☒ Original☒ Print☒ Negative

Photo Box:

Photo Folder:

Box:

Folder:

1&amp;3

Neff/BSC-160

3

BSC-160

BSC-161

SULLIVAN COUNTY

1918

John Neff, leaning forward in chair.

8x10/2x3

☒ Original☒ Print☒ Negative

Photo Box:

Photo Folder:

Box:

Folder:

1&amp;3

Neff/BSC-161

3

BSC-161

BSC-162

SWITZERLAND COUNTY, IN

FALL 1917

Mrs. O.G. Davis and child sitting in a doorway. Child might be asleep. 3 copies and 1 negative. Copy 3 is glued to report and has been placed in the Switzerland County photo file in box 4.

3- 2.5x3.5

☒ Original☒ Print☒ Negative

Photo Box:

Photo Folder:

Box:

Folder:

3&amp;4

BSC-162

3

BSC-162

BSC-163

SWITZERLAND COUNTY, IN

FALL 1917

Three daughter of O.G. Davis standing next to a brick building. 3 copies and 1 negative. Copy 2 & 3 are glued to reports and have been placed in the Switzerland County photo file. q

3- 2.5x3.5

☒ Original☒ Print☒ Negative

Photo Box:

Photo Folder:

Box:

Folder:

3&amp;4

BSC-163

3

BSC-163

BSC-164

SWITZERLAND COUNTY, IN

1917

Lottie Fraizer and child. Copy 2 and 3 are glued to report and have been placed in a special Switzerland County photo file.

3- 2.5x3.5

☒ Original☒ Print☒ Negative

Folder:

Photo Box:

Photo Folder:

Box:

BSC-164

3&amp;4

BSC-164/Switzerland

3

BSC-165

SWITZERLAND COUNTY, IN

FALL 1917

Lottie Fraizer's mother and aunt or mother's aunt. Copy 2 and 3 are glued to report and have been placed in a special Switzerland, County photo file.

3- 2.5x3.5

☒ Original☒ Print☒ Negative

Folder:

Photo Box:

Photo Folder:

Box:

BSC-165

3&amp;4

BSC-165/Switzerland

3

BSC-166

SWITZERLAND COUNTY, IN

FALL 1917

Icey Dunn, wearing a plaid dress, standing in front of a two story house. Also see BSC-167. Copy 2 & 3 are glued to report and have been placed in a Switzerland County photo file in box 4.

3- 2.5x3.5

☒ Original☒ Print☒ Negative

Folder:

Photo Box:

Photo Folder:

Box:

BSC-166

3&amp;4

BSC-166/Switzerland

3

BSC-167

SWITZERLAND COUNTY, IN VEVAY

FALL 1917

Icey Dunn's mother and grandmother. Also see BSC-166. Copies 2&3 are glued to report and have been placed in a special Switzerland County photo file in box 4.

3- 2.5x3.5

☒ Original☒ Print☒ Negative

Folder:

Photo Box:

Photo Folder:

Box:

BSC-167

3&amp;4

BSC-167/Switzerland

3

BSC-168

WARRICK COUNTY, IN

CA. 1918

Ephraim Miller, long beard and overalls. Also see BSC-169.

8x10,2x3

☒ Original☒ Print☒ Negative

Folder:

Photo Box:

Photo Folder:

Box:

BSC-168

1&amp;3

Miller/BSC-168-169

3

BSC-169

WARRICK COUNTY, IN

CA. 1918

Ephraim Miller. Man wearing overalls, long beard. Closer shot than BSC-168. Negative only.

8x10

☐ Original☒ Print☒ Negative

Photo Box:

Photo Folder:

Box:

Folder:

1

Miller

3

BSC-169

BSC-170

WARRICK COUNTY, IN

CA. 1918

Mrs. Joe Houchins and children. Possibly Addie, Bertha, Charley and Leroy. Also see BSC-171.

8x10/2x3

☒ Original☒ Print☒ Negative

Photo Box:

Photo Folder:

Box:

Folder:

1&amp;3

BSC-170

3

BSC-170

BSC-171

WARRICK COUNTY, IN

CA. 1918

Possibly Addie, Bertha, Charley and Leroy Houchins. Children of Mrs. Joe Houchins. Also see BSC-170. Negative only.

8x10

☐ Original☒ Print☒ Negative

Photo Box:

Photo Folder:

Box:

Folder:

1

Houchins

3

BSC-171

BSC-172

WARRICK COUNTY, IN

CA. 1918

Mrs. John Joseph and "Mongolian child, Cora Evelyn."

2.5x3.5

☐ Original☒ Print☐ Negative

Photo Box:

Photo Folder:

Box:

Folder:

3

BSC-172

BSC-173

WARRICK COUNTY, IN

CA. 1918

Frank and Ida Phelps. Ida is looking up. See also BSC-174.

8x10/2x3

☒ Original☐ Print☒ Negative

Photo Box:

Photo Folder:

Box:

Folder:

1&amp;3

Phelps/ BSC-173

3

BSC-173

BSC-174

WARRICK COUNTY, IN

CA. 1918

Frank and Ida Phelps. Ida is looking down. Negative only. See also BSC-173

2x3

☒ Original☐ Print☒ Negative

Photo Box:

Photo Folder:

Box:

Folder:

3

BSC-174

3

BSC-174

BSC-175

WARRICK COUNTY, IN

CA. 1918

Mrs. Albert Brown with children Nadine, Burrell, Alberta and Juanita.

2.5x3.5

☒ Original☐ Print☒ Negative

Photo Box:

Photo Folder:

Box:

Folder:

3

BSC-175

3

BSC-175

BSC-176

WARRICK COUNTY, IN

CA. 1918

Katie Wilcox. A woman and a little girl and two little boys appear in this photograph, however only the name Katie Wilcox is written on the back.

2.5 x4.5

☒ Original☐ Print☒ Negative

Photo Box:

Photo Folder:

Box:

Folder:

3

BSC-176

3

BSC-176

BSC-177

WARRICK COUNTY, IN

CA. 1918

Laura Bonke. Elderly woman standing next to a house, with an arthritic hand.

2.5x 3.5

☒ Original☐ Print☒ Negative

Photo Box:

Photo Folder:

Box:

Folder:

3

BSC-177

3

BSC-177

BSC-178

WARRICK COUNTY, IN

CA. 1918

Earl Willis and his mother, Havannah Willis, standing. See BSC-179 and 180.

2.5x3.5

☒ Original☐ Print☒ Negative

Photo Box:

Photo Folder:

Box:

Folder:

3

BSC-178

3

BSC-178

BSC-179 WARRICK COUNTY, IN

CA. 1918

Earl Willis and mother Havannah, seated on a crate. See BSC-178 and 180.

2.5x3.5	<input checked="" type="checkbox"/> Original	<input type="checkbox"/> Print	<input checked="" type="checkbox"/> Negative	
Photo Box:		Photo Folder:	Box:	Folder:
3		BSC-179	3	BSC-179

---

BSC-180 WARRICK COUNTY, IN

CA. 1918

Earl Willis, walking away. See BSC-178&179.

2.5x3.5	<input checked="" type="checkbox"/> Original	<input type="checkbox"/> Print	<input type="checkbox"/> Negative	
Photo Box:		Photo Folder:	Box:	Folder:
3		BSC-180		

---

BSC-181 WARRICK COUNTY, IN

CA. 1918

The Luck Family. Sallie, James, Almeda, Delie (hiding by father), next to a wagon. See BSC-182. Photo is glued to report and has been placed in the Warrick County photo file in box 4.

2.5x3.5	<input checked="" type="checkbox"/> Original	<input type="checkbox"/> Print	<input type="checkbox"/> Negative	
Photo Box:		Photo Folder:	Box:	Folder:
4		Warrick		

---

BSC-182 WARRICK COUNTY, IN

CA. 1918

The Luck Family. James, Sallie, Almeda, and Delie, standing in front of house. See BSC-182. Photo is glued to report and has been placed in Warrick County photo file in box 4.

2.5x3.5	<input checked="" type="checkbox"/> Original	<input type="checkbox"/> Print	<input type="checkbox"/> Negative	
Photo Box:		Photo Folder:	Box:	Folder:
4		Warrick		

---

BSC-183 WARRICK COUNTY, IN

CA. 1918

Mary Davis and Baby Clovis at Eames?

2.5x3.5	<input checked="" type="checkbox"/> Original	<input type="checkbox"/> Print	<input checked="" type="checkbox"/> Negative	
Photo Box:		Photo Folder:	Box:	Folder:
3		BSC-183	3	BSC-183

---

BSC-184 WARRICK COUNTY

CA. 1918

Adaline Scott and 2 small, shy children.

2.5x3.5	<input checked="" type="checkbox"/> Original	<input type="checkbox"/> Print	<input checked="" type="checkbox"/> Negative	
Photo Box:		Photo Folder:	Box:	Folder:
3		BSC-184	3	BSC-184

---

BSC-185 WARRICK COUNTY, IN

CA. 1918

Carrie Austill, leaning out a window.

2.5x3.5	<input checked="" type="checkbox"/> Original	<input type="checkbox"/> Print	<input checked="" type="checkbox"/> Negative	
Photo Box:		Photo Folder:	Box:	Folder:
3		BSC-185	3	BSC-185

---

BSC-186 UNIDENTIFIED

CA. 1918

Unidentified woman holding a baby, young man or boy. The negative is scratched and very faded. Photograph made by Archives.

8x10	<input type="checkbox"/> Original	<input checked="" type="checkbox"/> Print	<input checked="" type="checkbox"/> Negative	
Photo Box:		Photo Folder:	Box:	Folder:
1		BSC-186	3	BSC-186

---

BSC-187 DELAWARE COUNTY, IN ?

CA. 1918

Vinnie Holman. This photograph of a young boy, pre-teen?, might belong in Delaware County.

2.5x3.5	<input checked="" type="checkbox"/> Original	<input type="checkbox"/> Print	<input type="checkbox"/> Negative	
Photo Box:		Photo Folder:	Box:	Folder:
3		BSC-187		

---

BSC-188 DELAWARE COUNTY, IN ?

CA. 1918

Silas and Martha Dominic. See BSC-188-191. This shot was taken closer than the others. 2 prints no negative.

2- 2.5x3.5	<input checked="" type="checkbox"/> Original	<input checked="" type="checkbox"/> Print	<input type="checkbox"/> Negative	
Photo Box:		Photo Folder:	Box:	Folder:
3		BSC-188		

---

BSC-189      DELAWARE COUNTY, IN ?      CA. 1918  
Silas Dominic. 2 copies. See- BSC-188-191. Possibly Delaware County, IN.

2.5x3.5      ☒ Original      ☒ Print      ☐ Negative  
Photo Box:      Photo Folder:      Box:      Folder:  
3      BSC-189

---

BSC-190      DELAWARE COUNTY, IN ?      CA. 1918  
Silas and Martha Dominic. 2 copies. Also see BSC-188-191.

2- 2.5x3.5      ☒ Original      ☒ Print      ☐ Negative  
Photo Box:      Photo Folder:      Box:      Folder:  
3      BSC-190

---

BSC-191      DELAWARE COUNTY, IN      CA. 1918  
Mrs. Martha Dominic. See BSC-188-191. Possibly Delaware County, IN.

2.5x3.5      ☒ Original      ☒ Print      ☐ Negative  
Photo Box:      Photo Folder:      Box:      Folder:  
3      BSC-191

---

BSC-192      DELAWARE COUNTY, IN      CA. 1918  
Arquile Neal. Possibly Delaware County, IN. Also see BSC-193.

2.5x3.5      ☒ Original      ☐ Print      ☐ Negative  
Photo Box:      Photo Folder:      Box:      Folder:  
3      BSC-192

---

BSC-193      UNIDENTIFIED      CA. 1918  
Luella Neal and half sister "Lively". One other little girl unidentified.

2.5x3.5      ☒ Original      ☐ Print      ☐ Negative  
Photo Box:      Photo Folder:      Box:      Folder:  
3      BSC-193

---

BSC-194 HUDSON, IN? CA. 1918  
Hamilton County? "epileptic". Little girl wearing a pretty dress. Possibly having a seizure. Also see BSC-195.

2.5x3.5 ☒ Original ☐ Print ☐ Negative  
Photo Box: Photo Folder: Box: Folder:  
3 BSC-194

---

BSC-195 HUDSON, IN? CA. 1918  
Hamilton County? "epileptic". Little girl wearing a pretty dress. Possibly having a seizure. Also see BSC-194.

2.5x3.5 ☒ Original ☐ Print ☐ Negative  
Photo Box: Photo Folder: Box: Folder:  
3 BSC-195

---

BSC-196 INDIANA CA. 1918  
Unidentified man with a horse. Negative only. 8x10 print made by Archives.

8x10 ☐ Original ☒ Print ☒ Negative  
Photo Box: Photo Folder: Box: Folder:  
1 BSC196-197 3 BSC-196

---

BSC-197 INDIANA CA. 1918  
Unidentified 2 men and 1 woman, exterior. Negative only. 8x10 print made by Archives.

8x10 ☐ Original ☒ Print ☒ Negative  
Photo Box: Photo Folder: Box: Folder:  
1 BSC-196-197 3 BSC-197

---

BSC-198 INDIANA CA. 1918  
Unidentified woman leaning out window. No real window or door. Possibly Edith Atwood. Originally negative only. Archives 8x10 print made.

8x10 ☐ Original ☒ Print ☒ Negative  
Photo Box: Photo Folder: Box: Folder:  
1 BSC-198 3 BSC-198

BSC-199      STEUBEN COUNTY, IN

CA. 1918

Children of John Locke. Yora, holding Pearl, Franklin, and Minnesota. See also BSC-154-155. Negative only. 8x10 print made by Archives.

8x10	<input type="checkbox"/> Original	<input checked="" type="checkbox"/> Print	<input checked="" type="checkbox"/> Negative	
Photo Box:		Photo Folder:	Box:	Folder:
1		LOCKE with BSC-154~	3	BSC-199

---

BSC-200      INDIANA

CA. 1918

Unidentified woman and two girls. Negative only. 8x10 print made by Archives.

8x10	<input type="checkbox"/> Original	<input checked="" type="checkbox"/> Print	<input checked="" type="checkbox"/> Negative	
Photo Box:		Photo Folder:	Box:	Folder:
1		BSC-200	3	BSC-200

---

BSC-201      MARSHALL COUNTY, IN ?

CA. 1918

Unidentified woman sitting in chair, ext. Only "723" (a) is written on the back. See BSC-201-204.

2.4x4.5	<input checked="" type="checkbox"/> Original	<input type="checkbox"/> Print	<input checked="" type="checkbox"/> Negative	
Photo Box:		Photo Folder:	Box:	Folder:
3		BSC-201	3	BSC-201

---

BSC-202      MARSHALL COUNTY, IN ?

CA. 1918

Two women, exterior. Only "723" (b) is written on the back. See BSC-201-204.

2.5x3.5	<input checked="" type="checkbox"/> Original	<input type="checkbox"/> Print	<input checked="" type="checkbox"/> Negative	
Photo Box:		Photo Folder:	Box:	Folder:
3		BSC-202	3	BSC-202

---

BSC-203      MARSHALL COUNTY, IN

CA. 1918

Two women, two children, exterior. Horizontal. Only "723" (c) is written on the back. See BSC-201-204.

2.5x3.5	<input checked="" type="checkbox"/> Original	<input type="checkbox"/> Print	<input checked="" type="checkbox"/> Negative	
Photo Box:		Photo Folder:	Box:	Folder:
3		BSC-203	3	BSC-203

---

BSC-204 MARSHALL COUNTY, IN ?

CA. 1918

Two women, two children, exterior. Vertical. Only "723" (d) is written on the back. See BSC-201-204.

2.5x3.5	<input checked="" type="checkbox"/> Original	<input type="checkbox"/> Print	<input checked="" type="checkbox"/> Negative	
Photo Box:		Photo Folder:	Box:	Folder:
3		BSC-204	3	BSC-204

---

BSC-205 INDIANA

CA. 1918

Boy sitting in an old wagon. Ownership and location are unidentified. Negative only. 8x10 print made by Archives.

8x10	<input type="checkbox"/> Original	<input checked="" type="checkbox"/> Print	<input checked="" type="checkbox"/> Negative	
Photo Box:		Photo Folder:	Box:	Folder:
1		BSC-205-208	3	BSC-205

---

BSC-206 INDIANA

CA. 1918

Old barn. Ownership and location are unidentified. Negative only. 8x10 print made by Archives.

8x10	<input type="checkbox"/> Original	<input checked="" type="checkbox"/> Print	<input checked="" type="checkbox"/> Negative	
Photo Box:		Photo Folder:	Box:	Folder:
1		BSC-205-208	3	BSC-206

---

BSC-207 INDIANA

CA. 1918

Small house with wooden fence. Possibly Putnam County. Ownership and location are unidentified. Negative only.

8x10	<input type="checkbox"/> Original	<input checked="" type="checkbox"/> Print	<input checked="" type="checkbox"/> Negative	
Photo Box:		Photo Folder:	Box:	Folder:
1		BSC-205-208	3	BSC-207

---

BSC-208 INDIANA

CA. 1918

Possible shoreline. Negative only.

8x10	<input type="checkbox"/> Original	<input checked="" type="checkbox"/> Print	<input checked="" type="checkbox"/> Negative	
Photo Box:		Photo Folder:	Box:	Folder:
1		BSC-205-208	3	BSC-208

---

Wednesday, May 13, 1998

Indiana State Archives Images Data Base

# **Eugenics Resources in the Indiana State Archives**

## **Early Identification and Isolation for Prevention**

1870 State Census of the Insane

Census Dependent, Defective, Delinquent 1880's Microfilm.

Tribe of Ishmael- Notes of J. Frank Wright from 1880-1890

Arthur Estabrook's typed copy of J. Frank Wright and Oscar McCullough's notes.

Copy of an article written by Arthur H. Estabrook published in the Eugenical News, July-August, 1921.

1906 Marriage Law and surveys of County Clerks' opinions of its effectiveness.

## **Sterilization Laws**

Copies of all Sterilization laws including those bills that did not pass.

## **Smith vrs. Williams**

The test case that repealed the first sterilization law. Microfilm.

## **Jeffersonville Prison Records**

Minutes of the Trustees,

Prisoners' Record Books.

## **The Committee on Mental Defectives**

Correspondence of the Committee concerning its organization and survey plans. Includes correspondence from National figures in the Eugenics movement, i.e., Arthur H. Estabrook, Charles Davenport and Joseph P. Byers.

Meeting Minutes 1915-1924

Early minutes include entire transcripts of meetings.

Indiana Conferences for the Committee on Mental Hygiene

Includes copies of papers given at the conferences.

Investigative Surveys of the Counties

Includes extensive charts and reports of numerous families interviewed for the survey. Photographs have been removed to a separate collection for preservation purposes.

## **The Fort Wayne School for Feeble Minded Children and Muscatatuck**

Sterilization records in the annual reports and Supervisors Record Books. Detailed study of the early results. Parole system based on whether or not the patient had been sterilized. Charts of patients sterilized, includes photographs though these are protected by confidentiality rules.

Admission Books

Madison State Hospital records are currently being processed.

## **The Better Baby Movement**

Better Babies Correspondence of Dr. Ada Schweitzer, State Board of Health, Division of Infant and Child Hygiene

Division of Infant and Child Hygiene, State Board of Health,

Better Babies State Fair Photo Collection

Better Babies Indianapolis News Photo Collection

## **The Papers of Dr. John N. Hurty**

Includes numerous papers written by Dr. Hurty of the Indiana State Board of Health, primarily concerning Eugenics.

**Also see papers of various Governors.**

## NOTES ON INDIANA STERILIZATION LAWS

1907

House Bill 364 (Approved March 9, 1907)

AN ACT entitled an act to prevent procreation of confirmed criminals, idiots, imbeciles and rapists: providing that superintendents and boards of managers of institutions where such persons are confined shall have the authority and are empowered to appoint a committee of experts, consisting of two (2) physicians, to examine into the mental condition of such inmates.

The language of this bill could easily be interpreted to apply to all state institutions. The heading after the preamble reads, Penal Institutions- Surgical Operations. The text, however, states "...it shall be compulsory for each and every institution in the state, entrusted with the care of confirmed criminals, idiots, rapists and imbeciles, to appoint upon its staff, ... (2) skilled surgeons of recognized ability, whose duty it shall be, ... to examine the mental and physical condition of such inmates..."

It does not appear that any other state agency besides the Indiana State Reformatory and possibly the State Prison made an attempt to take advantage of this law. Dr. Harry C. Sharp, head of the medical department at the Reformatory, had been performing vasectomies since 1899. In the 1905-1906 Biennial Report, sharp reported, "In the past two years I have performed thirty vasectomies making 206 in all." In 1907 an additional 21 sterilizations were done. The following year 119 inmates received vasectomies.

Governor J. Frank Hanley cautioned Superintendent Walker to follow the recommendations of the Committee on Penal and Reformatory Institutions. The chairman of the committee, Demarchus C. Brown, wrote, "There is danger of arousing public sentiment against this law, which we believe to be a wise one if properly handled, and of having it repealed or declared to be unconstitutional through its unwise administration." In his reply Whitaker agreed not to perform the procedure on "inmates of this institution except those who have been sentenced since the passage of the sterilization law." He agreed to be very cautious in selecting candidates for the surgery. Thirty operations were done in 1909, ten in 1910, and four in 1912.

In January 1909, William O'Keefe, a Plymouth, Indiana business man wrote to Governor Thomas R. Marshall with an "appeal to stop the brutal mutilation of the inmates of the Indiana State Institutions." O'Keefe pointed out that more than 200 operations had been performed before the law was passed. He dismissed Dr. Sharp's claims to have the written consent of the patients. "It is an easy matter to get the consent of a man when you have him in your power from two to fourteen years. The burglar often gets the consent of a man to take his money by holding a lighted torch to his feet." O'Keefe said the law was "only equaled in viciousness by rape itself."

In the 1921 Indiana State Supreme Court case, Williams et al. V. Smith, the 1907 sterilization law was declared unconstitutional. According to the ruling, inmates did not have "opportunity for a hearing or to cross-examine the experts who decided upon the operation, or to establish that he was not within the class designated in the statute." In effect, the inmates were denied due process of law. This is a direct violation of the 14<sup>th</sup> Amendment to the U.S. Constitution.

## ACCESSION REGISTER

Accession Number	1997018	Agency	CHARITIES, BOARD OF STATE
Accession Date	09/24/1990	Division	NA
Shelving Date	03/09/2015	County	
Processing Complete Date	03/09/2015	County Office	
Archived Cubic Feet	3.4	Record Series #	GRPUB-1
Transferred Cubic Feet	0	Record Series Title	AGENCY PUBLICATIONS AND ANNUAL REPORTS
Access	Open	Date of Records	1890 TO 1935

Condition(s) ☐ Confidential ☐ Fragile ☐ Photographs ☐ Rare / Valuable

☐ Use Microfilm ☐ Condition Report Created

### Description

ANNUAL REPORTS.

Because of the numbering of the 1932 and 1934 reports (43rd and 44th, respectively), it has been assumed that an annual report was not issued for the year 1933. Reports for 1934 and 1935 are listed under the Department of Public Welfare (formerly the Board of State Charities).

### Arrangement

Chronological.

### Provenance

No Transmittal Form available. Records were initially processed in 1997. Other records were added 03/2005. The additional records were transferred under Accession 2004335 on 11/15/2004. Transferred Cubic Feet is counted under Accession 2004332.

Update: Other records were added 03/2015. The additional records were transferred under arbitrary accession 2014262, which consisted of GRPUB-1s from various agencies held at the Indiana State Library. The transferred cubic feet of all boxes are counted under accession 2014262. The archived cubic feet for this processed collection is counted under this accession.

### Condition

### Accession Notes

Records were originally entered in GenCat. An old accession with an inventory is available in the Accession Register Folder.

Processed by volunteers. There is an inventory in first box listing the number of copies of each annual report.

# BOARD OF STATE CHARITIES ANNUAL REPORTS

Finding Aid, February 2015

Accession # 1997018

1890	(1)	1 <sup>st</sup>
1891	(4)	2 <sup>nd</sup>
1892	(2)	3 <sup>rd</sup>
1893	(2)	4 <sup>th</sup>
1894	(2)	5 <sup>th</sup>
1895	(2)	6 <sup>th</sup>
1896	(3)	7 <sup>th</sup>
1897	(3)	8 <sup>th</sup>
1898	(2)	9 <sup>th</sup>
1899	(3)	10 <sup>th</sup>
1900	(2)	11 <sup>th</sup>
1901	(3)	12 <sup>th</sup>
1902	(3)	13 <sup>th</sup>
1903	(3)	14 <sup>th</sup>
1904	(3)	15 <sup>th</sup>
1905	(3)	16 <sup>th</sup>
1906	(3)	17 <sup>th</sup>
1907	(3)	18 <sup>th</sup>
1908	(3)	19 <sup>th</sup>
1909	(3)	20 <sup>th</sup>
1910	(3)	21 <sup>st</sup>
1911	(3)	22 <sup>nd</sup>
1912	(3)	23 <sup>rd</sup>
1913	(3)	24 <sup>th</sup>
1914	(3)	25 <sup>th</sup>
1915	(3)	26 <sup>th</sup>
1916	(3)	27 <sup>th</sup>
1917	(3)	28 <sup>th</sup>
1918	(3)	29 <sup>th</sup>
1919	(3)	30 <sup>th</sup>
1920	(2)	31 <sup>st</sup>

1921	(3)	32 <sup>nd</sup>
1922	(3)	33 <sup>rd</sup>
1923	(3)	34 <sup>th</sup>
1924	(2)	35 <sup>th</sup>
1925	(3)	36 <sup>th</sup>
1926	(3)	37 <sup>th</sup>
1927	(3)	38 <sup>th</sup>
1928	(2)	39 <sup>th</sup>
1929	(3)	40 <sup>th</sup>
1930	(3)	41 <sup>st</sup>
1931	(3)	42 <sup>nd</sup>
1932	(3)	43 <sup>rd</sup>

**1933** Because of the numbering of 1932 & 1934, an assumption has been made that an annual report wasn't issued for that year.

**\*\* 1934** (1) 44th

**\*\* 1935** (3) 45th

**\*\*These are labeled....Department of Public Welfare (formerly Board of State Charities).**