

# The state of tobacco control Dearborn County

Lead Agency: Dearborn County Health Department  
Coalition Coordinator: Amy Rose

165 Mary Street  
Lawrenceburg, IN 47025  
arose@dearborncounty.in.gov  
812.532.3276

## Tobacco and Health in Dearborn County

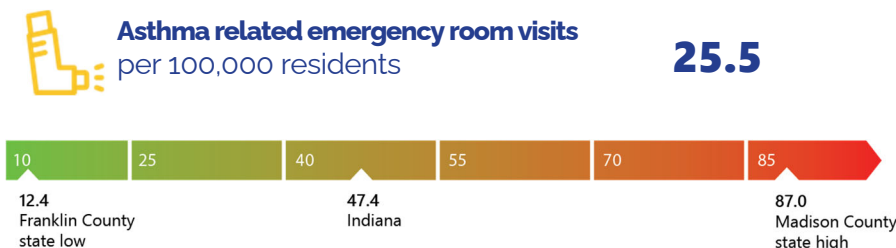
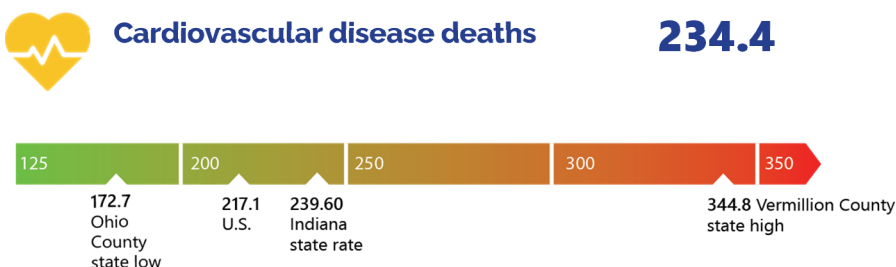
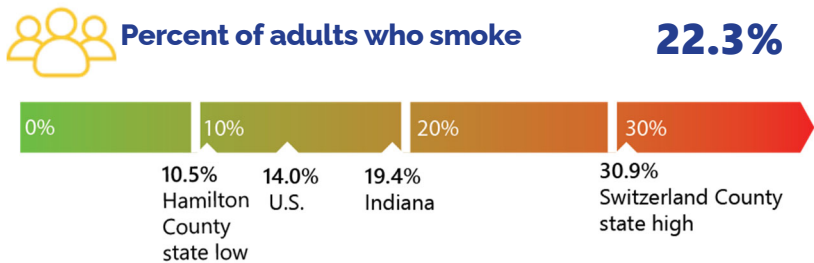

**Total Population**  
**50,679**

White: 47,563  
Black: 307  
Hispanic: 724  
Asian: 211  
Other\*: 347



### Smoking and Pregnancy

**Births affected by smoking** **87**  
*low birth weight, SIDS, reduced lung function*

**Cost of smoking related births** **\$118,146**

**Percent of pregnant women who smoke:**  
Indiana: **11.8%**  
Dearborn County: **16.5%**



### Smoking deaths

**Deaths attributable to smoking** **83**

**Deaths due to secondhand smoke** **13**

**Economic burden of secondhand smoke: \$16.4 Million**



### Smoking related illness

**2,487**

## Tobacco Control Funding

**\$110,000**

Funding in Dearborn County for July 2021-June 2023

**\$6.1 billion**

Economic cost in Indiana due to smoking

**\$903 per Indiana household**

State and federal tax burden from smoking-caused Government expenditures

\* Asian, Native Hawaiian or Other Pacific Islander, American Indians, and those identifying as multiple races. These racial groups are combined due to being underrepresented in Indiana.

Updated September 2021