

The state of tobacco control Cass County

There is no tobacco control grant in Cass County for 2021-2023.

Tobacco and Health in Cass County

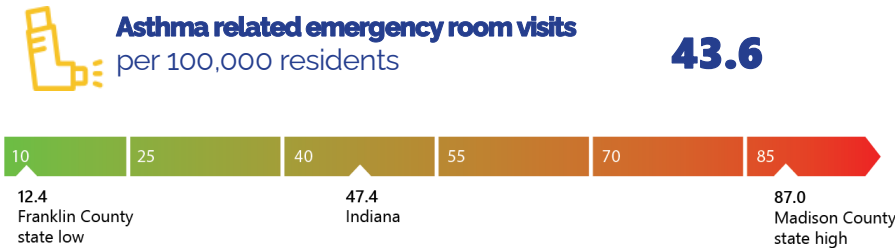
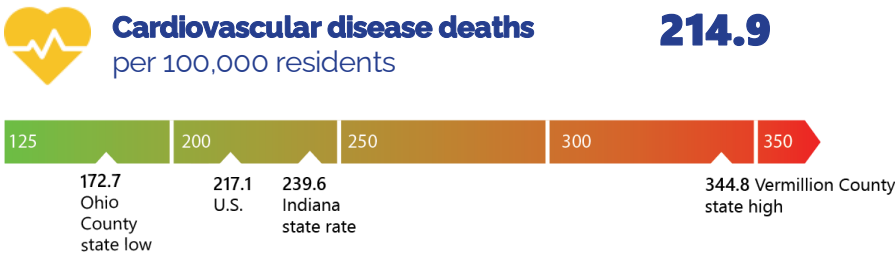
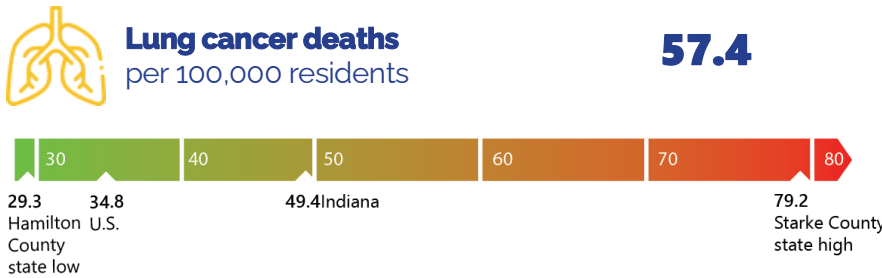
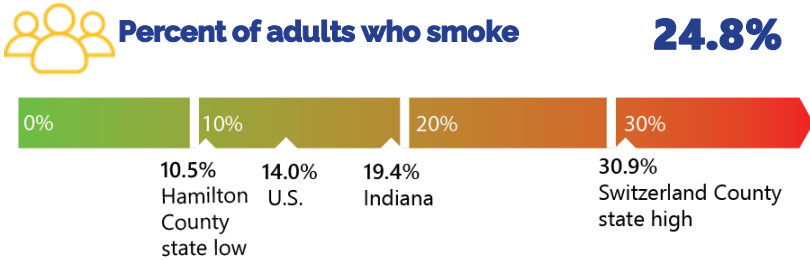

Total Population
37,870

White: 30,122
Black: 604
Hispanic: 6,675
Asian: 577
Other*: 3,393



Smoking and Pregnancy

Births affected by smoking **65**
low birth weight, SIDS, reduced lung function

Cost of smoking related births **\$88,270**

Percent of pregnant women who smoke:
Indiana: **11.8%**
Cass County: **14.1%**



Smoking deaths

Deaths attributable to smoking **62**

Deaths due to secondhand smoke **10**

Economic burden of secondhand smoke: \$12.2 Million



Smoking related illness **1,858**



\$6.1 billion
Economic cost in Indiana due to smoking

\$903 per Indiana household

State and federal tax burden from smoking-caused government expenditures

*Asian, Native Hawaiian or Other Pacific Islander, American Indians, and those identifying as multiple races. These racial groups are combined due to being underrepresented in Indiana.