



Public Health Genetics Material Request Form

Facility Name:

Contact Name:

Contact Email:

Phone Number:

Date of Request:

Select all materials and quantity needed: (Specify quantity in comments if requesting more than 3,000 copies each.)

Prenatal NBS Handout

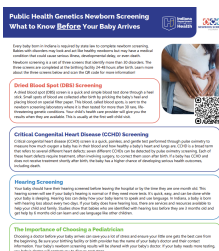

English
Spanish
Burmese
Haitian Creole

After NBS: Storage Consent

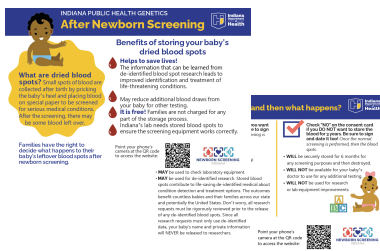

English
Spanish
Burmese
Haitian Creole

After NBS: What to Know

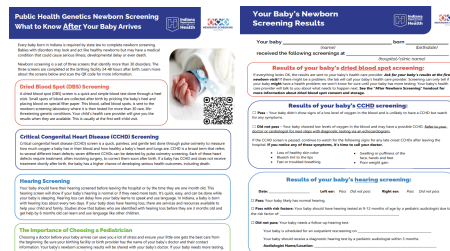

English
Spanish
Burmese
Haitian Creole

Folic Acid Infographic



English & Spanish
(Double-sided)
Burmese
Haitian Creole

Folic Acid Household Checklist

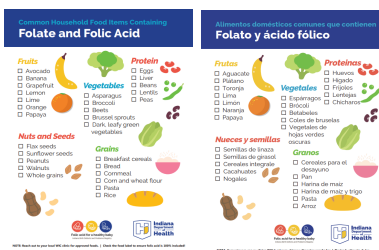

English & Spanish
(Double-sided)
Burmese
Haitian Creole

Send Printed Materials To:

Street Address:

City, State, Zip:

Comments or Special Instructions:

*Newborn screening heel stick cards and envelopes can be ordered by calling the NBS Laboratory at 1-800-245-9137.

Email completed form to NewbornScreening@health.in.gov or fax to 317-925-2888.

To **promote**, **protect**, and **improve** the health and safety of all Hoosiers.

Public Health Genetics • Maternal & Child Health • 888-815-0006 • nbs.in.gov

Updated January 2026

Early Hearing Detection and Intervention Material Request Form

Facility Name:

Contact Name:

Phone Number:

Contact Email:

Date of Request:

Select all materials and quantity needed: *(Forms are in bundles of 100 except when otherwise stated.)*

EHDI Referral Brochure (for parents of newborns who do not pass the newborn hearing screening)

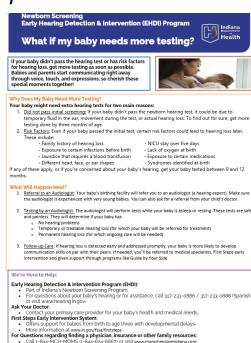

English
Spanish

Newborn Hearing Screening FAQs (for parents of newborns who do not pass the newborn hearing screening)



English # English # Burmese
Spanish # Spanish # Haitian Creole

Talk to Me (practical ways for parents to improve their child's development and communication skills)



English # Burmese
Spanish # Haitian Creole

Speech & Hearing Milestones (for parents to monitor their child's communication skills)



English # Burmese
Spanish # Haitian Creole

Send Printed Materials To:

Street Address:

City, State, Zip:

Comments or Special Instructions:

Email completed form to NewbornScreening@health.in.gov or fax to 317-925-2888.