Indiana Department of Health

Organizational Chart
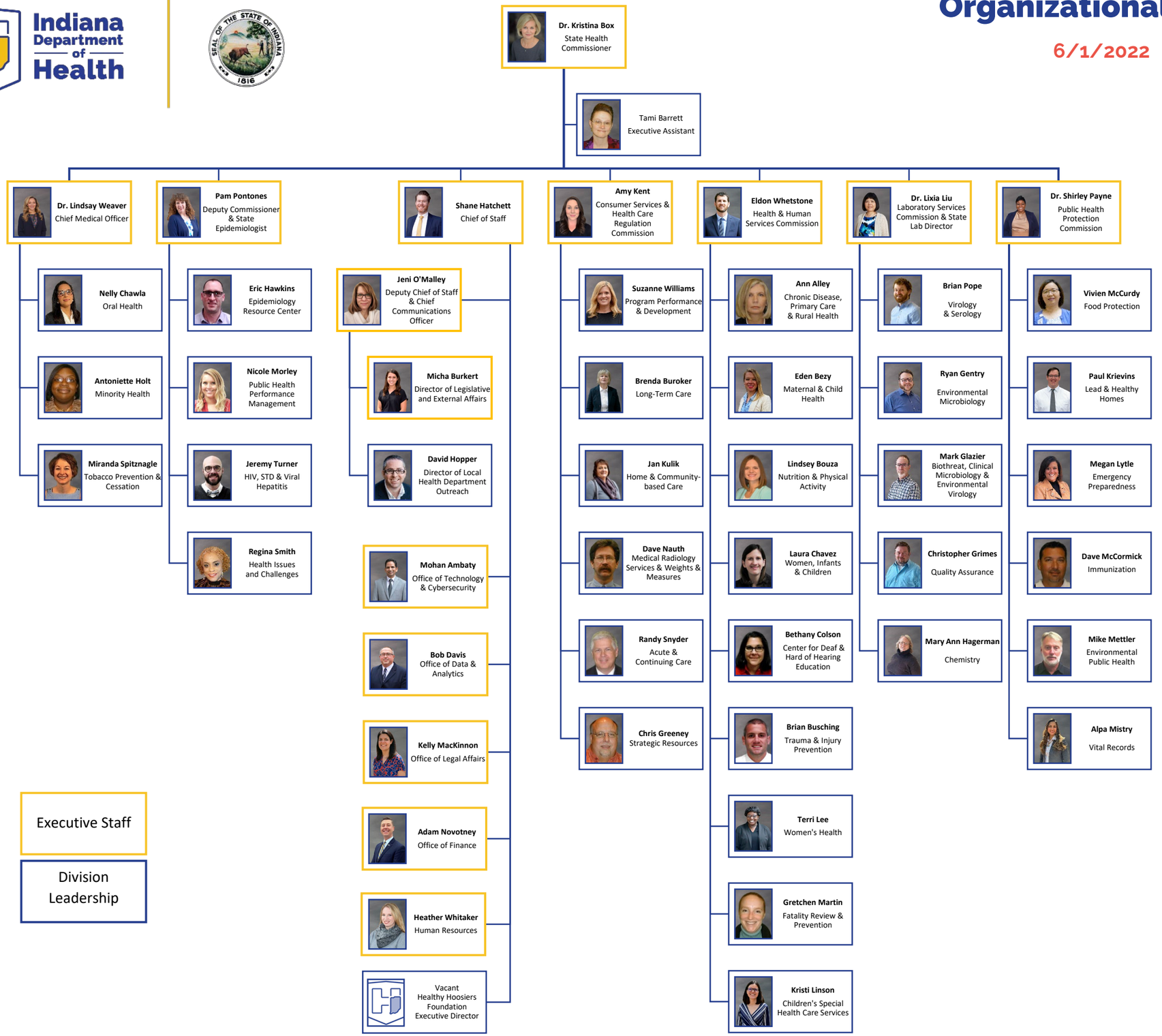
6/1/2022