

## Debbie Sampson

### *Manager*

Phone #: 317-232-7413

Email: [Debbie.sampson@fssa.in.gov](mailto:Debbie.sampson@fssa.in.gov)

Debbie supervises all child care home staff, process enforcements, develop policies and regulations.

**Counties:** Statewide.



## Lillian Awe

### *Program Director*

Phone #: 317-233-1660

Email: [Lillian.awe@fssa.in.gov](mailto:Lillian.awe@fssa.in.gov)

Lillian processes the hits on background checks; enters complaints-licensing and CPS; processes licenses, variance/waivers, monitors educational requirements of home providers, answers questions of consultants, providers, parents and the public and supervises program coordinator.

**Counties:** Statewide.

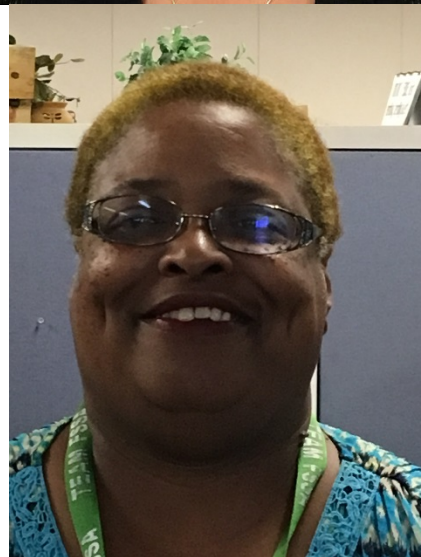

## Sue Allen

### *Consultant*

Phone # 317-519-0804

Email: [sue.allen@fssa.in.gov](mailto:sue.allen@fssa.in.gov)

Sue does annual inspections and complaint visits of licensed homes, investigates unlicensed complaints, represents the agency in administrative and civil hearings; enforces child care home licensing laws and regulations, works with CCDF procedures, consults with providers and referrals to appropriate partners.

**Counties:** Hendricks, Montgomery, part of Marion County and part of Tippecanoe.



## Vicki Allen

### *Consultant*

Phone #: 317-519-0803

Email: [vicki.allen@fssa.in.gov](mailto:vicki.allen@fssa.in.gov)

Vicki does annual inspections and complaint visits of licensed homes, investigates unlicensed complaints, represent the agency in administrative and civil hearings; enforces child care home licensing laws and regulations, works with CCDF procedures, consults with providers and referrals to appropriate partners.

**Counties:** Carroll, Cass, Clinton, Hamilton, Howard, Miami, Tipton and part of Marion.



## Billie Boone

### *Consultant*

Phone #: 812-240-0219

Email: [billie.boone@fssa.in.gov](mailto:billie.boone@fssa.in.gov)

Billie does annual inspections and complaint visits of licensed homes, investigates unlicensed complaints, represent the agency in administrative and civil hearings; enforces child care home licensing laws and regulations, works with CCDF procedures, consults with providers and referrals to appropriate partners.

**Counties:** Clay, Fountain, Parke, Putnam, Vermillion, Vigo and Warren.



## Nancy Chew

### *Team Leader*

Phone #: 317-670-9942

Email: [nancy.chew@fssa.in.gov](mailto:nancy.chew@fssa.in.gov)

Nancy mentors team members, assists in training of new staff, reassignment of caseloads, monitors team report to assure the meeting of deadlines, visits and calls with team members. She does annual inspections and complaint visits of licensed homes, investigation of unlicensed complaints, represent the agency in administrative and civil hearings, know and ably to enforce child care home licensing laws and regulations, works with CCDF procedures; consults with providers and referrals to appropriate partners.

**Counties:** Blackford, Delaware, Grant, Henry, Jay, Madison, Randolph, Wayne and part of Marion.



## **Kristina Musielak**

### ***Consultant***

Amanda does annual inspections and complaint visits of licensed homes, investigates unlicensed complaints, represent the agency in administrative and civil hearings; enforces child care home licensing laws and regulations, works with CCDF procedures, consults with providers and referrals to appropriate partners.

**Counties:** Decatur, Fayette, Franklin, Hancock, Rush, Shelby, Union and part of Marion.

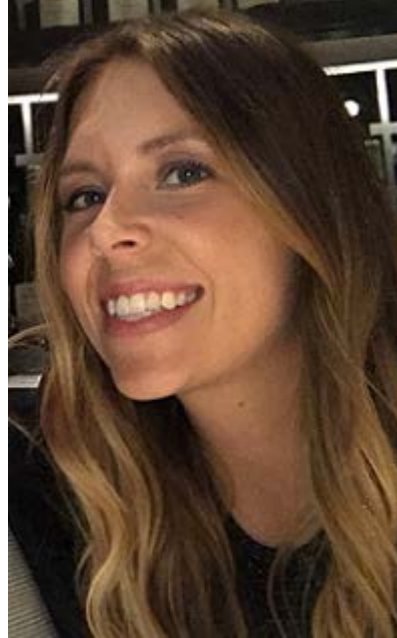

## **Ron Doyon**

### ***Consultant***

Phone #: 812-339-7173

Email: [ron.doyon@fssa.in.gov](mailto:ron.doyon@fssa.in.gov)

Ron does annual inspections and complaint visits of licensed homes, investigates unlicensed complaints, represent the agency in administrative and civil hearings; enforces child care home licensing laws and regulations, works with CCDF procedures, consults with providers and referrals to appropriate partners.

**Counties:** Bartholomew, Brown, Jackson, Jennings, Johnson, Monroe, Morgan and Ripley.



## Crystal Gilbert

### *Team Lead*

Phone #: 317-409-1920

Email: [crystal.gilbert@fssa.in.gov](mailto:crystal.gilbert@fssa.in.gov)

Crystal mentors team members, assists in training of new staff, reassignment of caseloads, monitors team report to assure the meeting of deadlines, visits and calls with team members. She does annual inspections and complaint visits of licensed homes, investigation of unlicensed complaints, represent the agency in administrative and civil hearings, know and ably to enforce child care home licensing laws and regulations, works with CCDF procedures; consults with providers and referrals to appropriate partners.

**Counties:** Boone and part of Marion.



## Amanda Guzman

### *Consultant*

Phone #: 574-347-5018

Email: [Amanda.guzman@fssa.in.gov](mailto:Amanda.guzman@fssa.in.gov)

Amanda does annual inspections and complaint visits of licensed homes, investigates unlicensed complaints, represent the agency in administrative and civil hearings; knows and ably enforces child care home licensing laws and regulations, works with CCDF procedures, consults with providers and referrals to appropriate partners.

**Counties:** LaPorte and part of St. Joseph.



## **Annette Jones**

### ***Consultant***

Phone #: 260-415-6168

Email: [Annette.jones@fssa.in.gov](mailto:Annette.jones@fssa.in.gov)

Annette does annual inspections and complaint visits of licensed homes, investigates unlicensed complaints, represent the agency in administrative and civil hearings; knows and ably enforces child care home licensing laws and regulations, works with CCDF procedures, consults with providers and referrals to appropriate partners.

**Counties:** DeKalb, Elkhart, Langrange, Noble, Steuben, part of St. Joseph .



## **Tiffany Key**

### ***Consultant***

Phone #: 219-798-6485

Email: [tiffany.key@fssa.in.gov](mailto:tiffany.key@fssa.in.gov)

Tiffany does annual inspections and complaint visits of licensed homes, investigates unlicensed complaints, represent the agency in administrative and civil hearings; enforces child care home licensing laws and regulations, works with CCDF procedures, consults with providers and referrals to appropriate partners.

**Counties:** Porter and part of Lake.

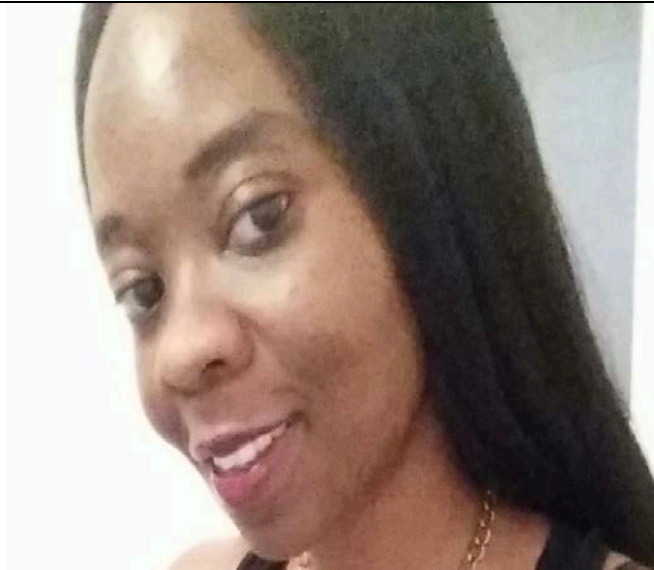

## Jason Maze

### *Consultant*

Phone #: 260-241-7365

Email: [jaron.maze@fssa.in.gov](mailto:jaron.maze@fssa.in.gov)

Jason does annual inspections and complaint visits of licensed homes, investigates unlicensed complaints, represent the agency in administrative and civil hearings; enforces child care home licensing laws and regulations, works with CCDF procedures, consults with providers and referrals to appropriate partners.

**Counties:** Adams, Fulton, Huntington, Kosciusko, Marshall, Pulaski, Starke, Wabash, Whitley, Wells and part of Allen.



## Marleta Misch

### *Consultant*

Phone #: 765-412-1628

Email: [Marleta.misch@fssa.in.gov](mailto:Marleta.misch@fssa.in.gov)

Marleta does annual inspections and complaint visits of licensed homes, investigates unlicensed complaints, represent the agency in administrative and civil hearings; enforces child care home licensing laws and regulations, works with CCDF procedures, consults with providers and referrals to appropriate partners.

**Counties:** Benton, Jasper, Newton, White, part of Lake and part of Tippecanoe.



## **Kelly Schmelzle**

***Team Lead***

***Phone #: 812-493-8167***

***Email: [kelly.schmelzle@fssa.in.gov](mailto:kelly.schmelzle@fssa.in.gov)***

Kelly mentors team members, assists in training of new staff, reassignment of caseloads, monitors team report to assure the meeting of deadlines, visits and calls with team members. She does annual inspections and complaint visits of licensed homes, investigation of unlicensed complaints, represent the agency in administrative and civil hearings, to enforce child care home licensing laws and regulations, works with CCDF procedures; consults with providers and referrals to appropriate partners.

**Counties:** Clark, Dearborn, Floyd, Harrison, Jefferson, Ohio, Scott, Switzerland and Washington.



## **Joy Shell**

***Consultant***

***Phone #: 812-454-9237***

***Email: [joy.shell@fssa.in.gov](mailto:joy.shell@fssa.in.gov)***

Joy does annual inspections and complaint visits of licensed homes, investigates unlicensed complaints, represent the agency in administrative and civil hearings; enforces child care home licensing laws and regulations, works with CCDF procedures, consults with providers and referrals to appropriate partners.

**Counties:** Crawford, Perry, Posey, Spencer, Vanderburgh and Warrick.





## **Melissa Turner**

**Consultant**

**Phone # 812-830-8475**

**Email: [Melissa.turner@fssa.in.gov](mailto:Melissa.turner@fssa.in.gov)**

Melissa does annual inspections and complaint visits of licensed homes, investigates unlicensed complaints, represent the agency in administrative and civil hearings; enforces child care home licensing laws and regulations, works with CCDF procedures, consults with providers and referrals to appropriate partners.

**Counties:** Daviess, Dubois, Gibson, Greene, Knox, Lawrence, Martin, Orange, Owen, Pike and Sullivan.



## **Jessica Hale**

**Program Coordinator**

**Phone #: 317-232-4521**

**Email: [Jessica.hale@fssa.in.gov](mailto:Jessica.hale@fssa.in.gov)**

Jessica enters all negative actions into RCCS and sends notices to providers and other partners, following up on potential child care employees who have a potential hit on the background check to get additional information and schedules meeting requests. She also tracks education requirements for providers, printing and mailing licenses to providers, processing probationary licenses, answer telephone calls and provide information to callers, receive and record complaint information, provide assistance to licensing consultants, manager, program director, Director, and assistant director, order supplies.



<b>Location:</b> Child Care Homes Central Office	
---	--