



DIVISION OF FAMILY RESOURCES

Washington County Monthly Management Report April 2018

State of Indiana

Eric Holcomb
Governor

Family and Social Services Administration

Jennifer Walthall, M.D.
Secretary

Division of Family Resources

Adrienne Shields
Director

For questions regarding data on this report contact:
office.Communications@fssa.IN.gov



State of Indiana

Published May 2018



DIVISION OF FAMILY RESOURCES

Monthly Management Report

Reporting Month: April 2018

Location: Washington County

TEMPORARY ASSISTANCE FOR NEEDY FAMILIES (TANF)

Child-Only and One-Parent Families	Apr 30, 2018	March 2018	April 2017	Annual Change
Number of families receiving TANF Grants	34	32	37	-8.11%
Total number of grant recipients	55	51	58	-5.17%
Number of adult grant recipients	5	4	5	0.00%
Number of child grant recipients	50	47	53	-5.66%
Total payments	\$6,335	\$5,543	\$6,189	2.36%
Average payment per case	\$186.32	\$173.22	\$167.27	11.39%
Average payment per recipient	\$115.18	\$108.69	\$106.71	7.94%
Number of cases with benefits reduced to zero	0	0	0	0%
Number of recipients with benefits reduced to zero	0	0	0	0%
Number of adult recipients with benefit reduced to zero	0	0	0	0%
Number of child recipients with benefit reduced to zero	0	0	0	0%

Two-Parent Families	Apr 30, 2018	March 2018	April 2017	Annual Change
Number of families receiving TANF Grants	2	2	1	100.00%
Total number of grant recipients	3	3	1	200.00%
Number of adult grant recipients	1	1	0	0%
Number of child grant recipients	2	2	1	100.00%
Total payments	\$368	\$368	\$139	164.75%
Average payment per case	\$184.00	\$184.00	\$139.00	32.37%
Average payment per recipient	\$122.67	\$122.67	\$139.00	-11.75%
Number of cases with benefits reduced to zero	1	1	1	0.00%
Number of recipients with benefits reduced to zero	1	1	1	0.00%
Number of adult recipients with benefit reduced to zero	0	0	0	0%
Number of child recipients with benefit reduced to zero	1	1	1	0.00%

Note:

All data July 2014 and following will be broken out according to the new DFR region structure effective July 1 2014.

Source:



DIVISION OF FAMILY RESOURCES

Monthly Management Report

Reporting Month: April 2018

Location: Washington County

TEMPORARY ASSISTANCE FOR NEEDY FAMILIES (TANF)

TANF Regular And TANF Two-Parent Cash Assistance

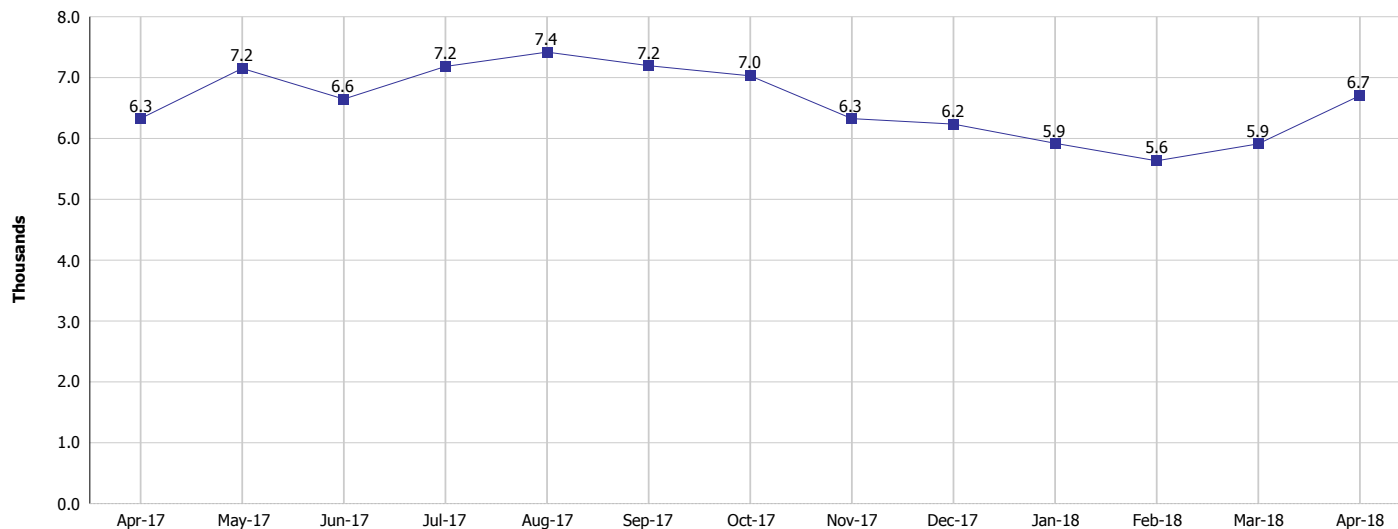

TANF Cases and Recipients

(TANF Regular and TANF Two-Parent)

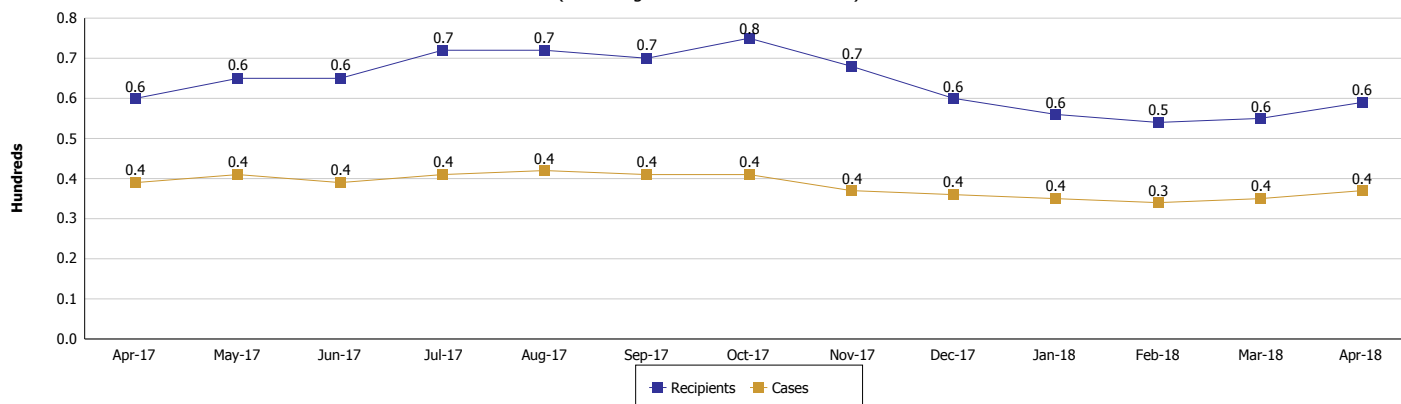

Note:

All data July 2014 and following will be broken out according to the new DFR region structure effective July 1 2014.



DIVISION OF FAMILY RESOURCES

Monthly Management Report

Reporting Month: April 2018

Location: Washington County

SUPPLEMENTAL NUTRITION ASSISTANCE PROGRAM (SNAP)

	April 2018	March 2018	April 2017	Annual Change
Total issuance	\$262,370	\$265,377	\$316,476	-17.10%
Number of households receiving SNAP benefits	1,181	1,200	1,352	-12.65%
Number of recipients	2,478	2,492	2,839	-12.72%
Average issuance per household	\$222.16	\$221.15	\$234.08	-5.09%
Average issuance per recipient	\$105.88	\$106.49	\$111.47	-5.01%

Note:

All data July 2014 and following will be broken out according to the new DFR region structure effective July 1 2014.



DIVISION OF FAMILY RESOURCES

Monthly Management Report

Reporting Month: April 2018

Location: Washington County

SUPPLEMENTAL NUTRITION ASSISTANCE PROGRAM (SNAP)

SNAP Issuance

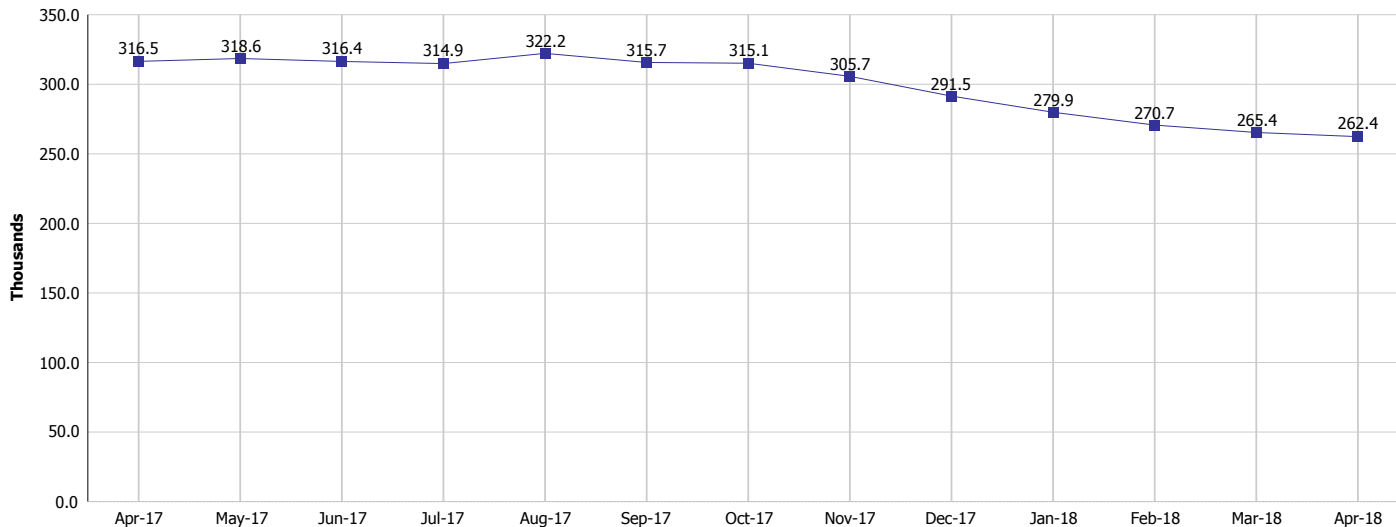

SNAP Households and Recipients

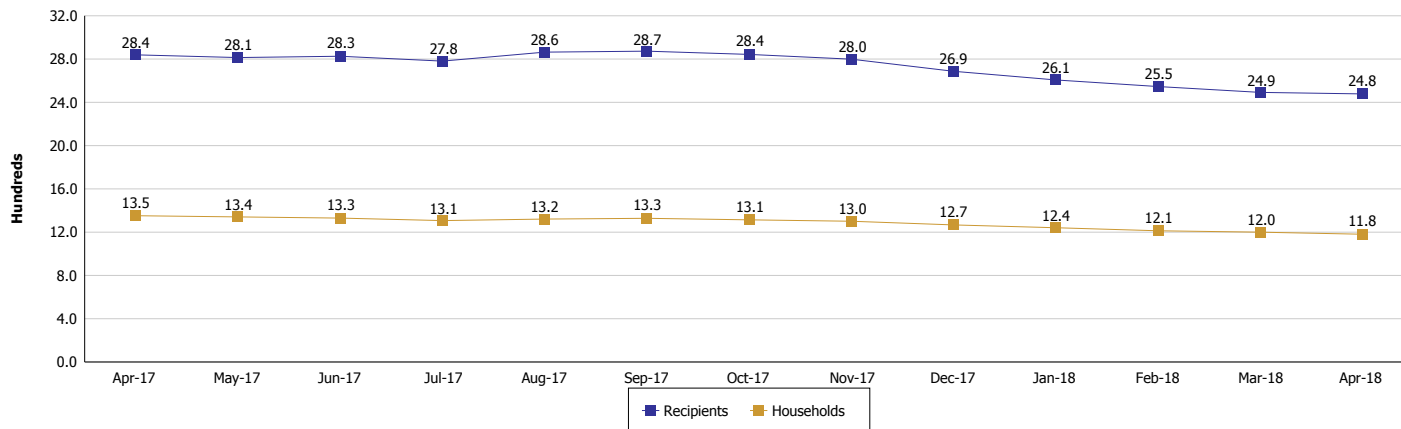

Note:

All data July 2014 and following will be broken out according to the new DFR region structure effective July 1 2014.



DIVISION OF FAMILY RESOURCES

Monthly Management Report

Reporting Month: April 2018

Location: Washington County

HIP 2.0 and SNAP

	April 2018	March 2018	April 2017	Annual Change
Total HIP 2.0 Members	1,984	2,019	2,092	-5.16%
HIP Members also SNAP Recipients	610	611	741	-17.68%
Percentage HIP Members SNAP Recipients	30.7%	30.3%	35.4%	-8.39%
HIP Members SNAP ABAWDs	15	17	15	0.00%
Percentage HIP Members SNAP ABAWDs	0.8%	0.8%	0.7%	-8.39%

Note:

All data July 2014 and following will be broken out according to the new DFR region structure effective July 1 2014.



DIVISION OF FAMILY RESOURCES

Monthly Management Report

Reporting Month: April 2018

Location: Washington County

INDIANA MANPOWER PLACEMENT AND COMPREHENSIVE TRAINING (IMPACT)

	April 2018	March 2018	April 2017	Annual Change
Number of IMPACT cases	17	17	26	-34.62%
Number of TANF IMPACT adults	1	1	2	-50.00%
Number of SNAP IMPACT Cases	16	16	24	-33.33%
Total number of adults employed	3	9	7	-57.14%
Number of TANF IMPACT adults newly employed (within past 30 days)	0	0	0	
Number of SNAP IMPACT adults employed	3	9	7	-57.14%
Total number of adults ineligible due to employment	31	24	31	0.00%
Number of TANF adults ineligible due to employment	0	0	0	
Number of SNAP adults ineligible due to employment	31	24	31	0.00%

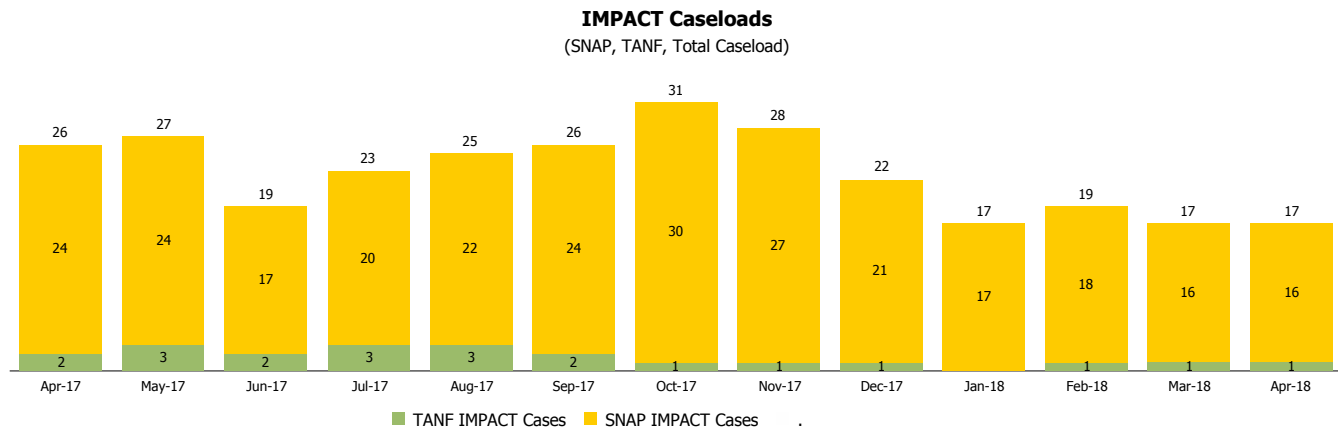

Note:

All data July 2014 and following will be broken out according to the new DFR region structure effective July 1 2014.