



DIVISION OF FAMILY RESOURCES

Tippecanoe County Monthly Management Report April 2018

State of Indiana

Eric Holcomb
Governor

Family and Social Services Administration

Jennifer Walthall, M.D.
Secretary

Division of Family Resources

Adrienne Shields
Director

For questions regarding data on this report contact:
office.Communications@fssa.IN.gov



State of Indiana

Published May 2018



DIVISION OF FAMILY RESOURCES

Monthly Management Report

Reporting Month: April 2018

Location: Tippecanoe County

TEMPORARY ASSISTANCE FOR NEEDY FAMILIES (TANF)

Child-Only and One-Parent Families	Apr 30, 2018	March 2018	April 2017	Annual Change
Number of families receiving TANF Grants	97	102	107	-9.35%
Total number of grant recipients	196	222	219	-10.50%
Number of adult grant recipients	27	35	31	-12.90%
Number of child grant recipients	169	187	188	-10.11%
Total payments	\$17,901	\$20,448	\$20,988	-14.71%
Average payment per case	\$184.55	\$200.47	\$196.15	-5.92%
Average payment per recipient	\$91.33	\$92.11	\$95.84	-4.70%
Number of cases with benefits reduced to zero	0	1	2	-100.00%
Number of recipients with benefits reduced to zero	0	4	3	-100.00%
Number of adult recipients with benefit reduced to zero	0	1	1	-100.00%
Number of child recipients with benefit reduced to zero	0	3	2	-100.00%

Two-Parent Families	Apr 30, 2018	March 2018	April 2017	Annual Change
Number of families receiving TANF Grants	7	6	9	-22.22%
Total number of grant recipients	33	29	48	-31.25%
Number of adult grant recipients	13	11	18	-27.78%
Number of child grant recipients	20	18	30	-33.33%
Total payments	\$1,133	\$1,381	\$855	32.51%
Average payment per case	\$161.86	\$230.17	\$95.00	70.38%
Average payment per recipient	\$34.33	\$47.62	\$17.81	92.75%
Number of cases with benefits reduced to zero	1	1	0	0%
Number of recipients with benefits reduced to zero	4	4	0	0%
Number of adult recipients with benefit reduced to zero	2	2	0	0%
Number of child recipients with benefit reduced to zero	2	2	0	0%

Note:

All data July 2014 and following will be broken out according to the new DFR region structure effective July 1 2014.

Source:



DIVISION OF FAMILY RESOURCES

Monthly Management Report

Reporting Month: April 2018

Location: Tippecanoe County

TEMPORARY ASSISTANCE FOR NEEDY FAMILIES (TANF)

TANF Regular And TANF Two-Parent Cash Assistance

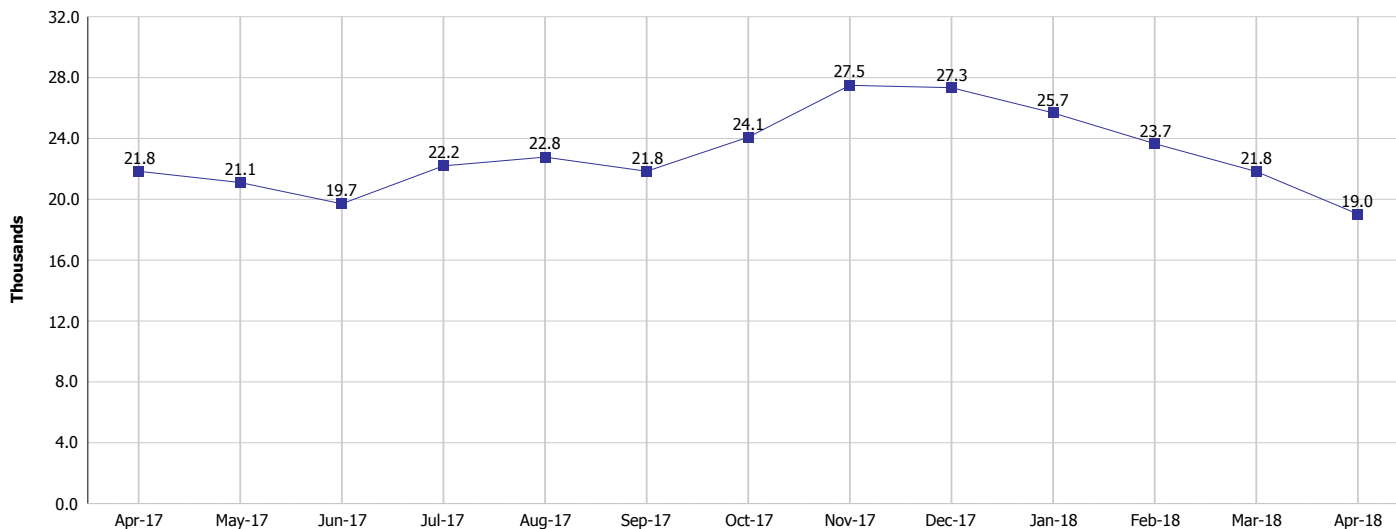

TANF Cases and Recipients (TANF Regular and TANF Two-Parent)

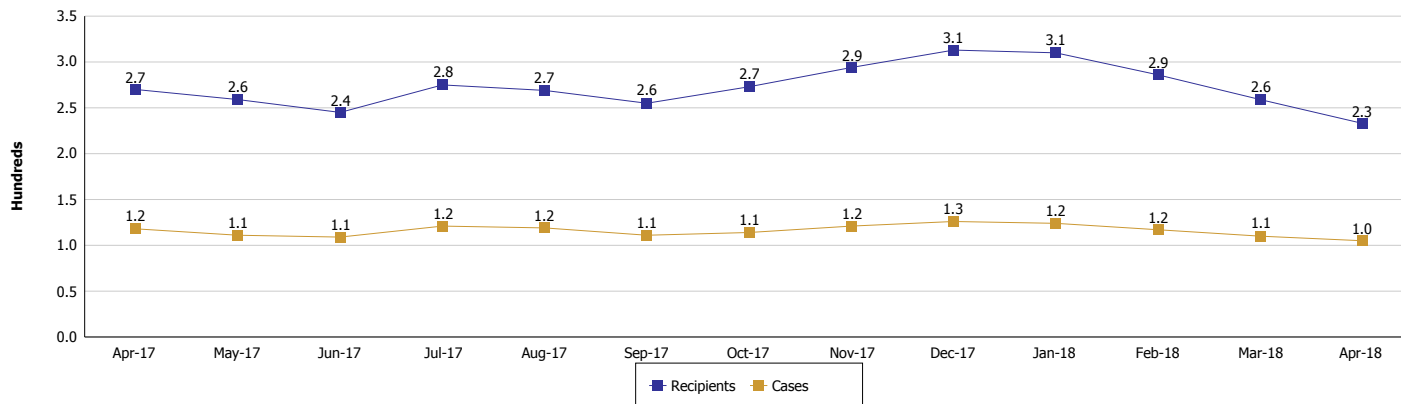

Note:

All data July 2014 and following will be broken out according to the new DFR region structure effective July 1 2014.



DIVISION OF FAMILY RESOURCES

Monthly Management Report

Reporting Month: April 2018

Location: Tippecanoe County

SUPPLEMENTAL NUTRITION ASSISTANCE PROGRAM (SNAP)

	April 2018	March 2018	April 2017	Annual Change
Total issuance	\$1,413,206	\$1,453,361	\$1,591,176	-11.18%
Number of households receiving SNAP benefits	5,251	5,347	5,798	-9.43%
Number of recipients	12,009	12,290	13,364	-10.14%
Average issuance per household	\$269.13	\$271.81	\$274.44	-1.93%
Average issuance per recipient	\$117.68	\$118.26	\$119.06	-1.16%

Note:

All data July 2014 and following will be broken out according to the new DFR region structure effective July 1 2014.



DIVISION OF FAMILY RESOURCES

Monthly Management Report

Reporting Month: April 2018

Location: Tippecanoe County

SUPPLEMENTAL NUTRITION ASSISTANCE PROGRAM (SNAP)

SNAP Issuance

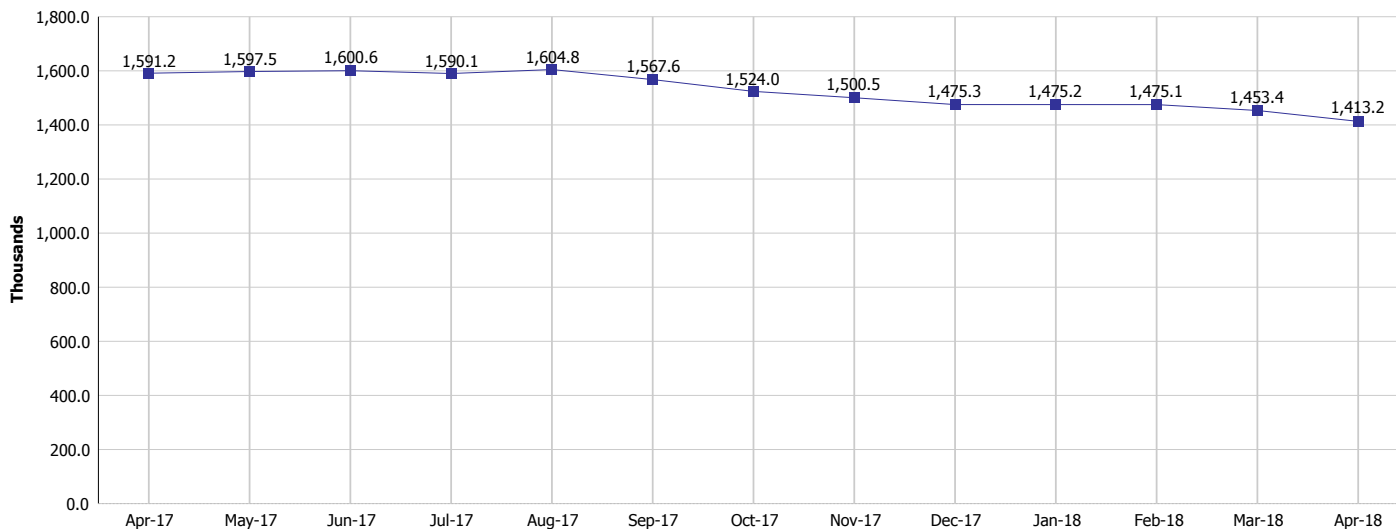

SNAP Households and Recipients

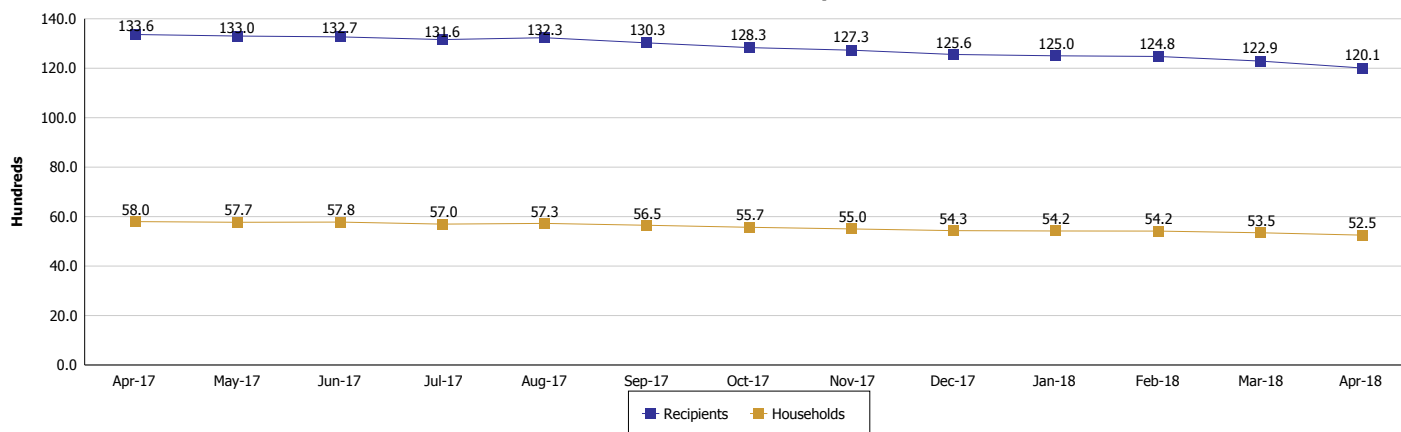

Note:

All data July 2014 and following will be broken out according to the new DFR region structure effective July 1 2014.



DIVISION OF FAMILY RESOURCES

Monthly Management Report

Reporting Month: April 2018

Location: Tippecanoe County

HIP 2.0 and SNAP

	April 2018	March 2018	April 2017	Annual Change
Total HIP 2.0 Members	8,745	8,771	8,639	1.23%
HIP Members also SNAP Recipients	2,682	2,706	2,888	-7.13%
Percentage HIP Members SNAP Recipients	30.7%	30.9%	33.4%	-1.10%
HIP Members SNAP ABAWDs	75	92	103	-27.18%
Percentage HIP Members SNAP ABAWDs	0.9%	1.0%	1.2%	-1.10%

Note:

All data July 2014 and following will be broken out according to the new DFR region structure effective July 1 2014.



DIVISION OF FAMILY RESOURCES

Monthly Management Report

Reporting Month: April 2018

Location: Tippecanoe County

INDIANA MANPOWER PLACEMENT AND COMPREHENSIVE TRAINING (IMPACT)

	April 2018	March 2018	April 2017	Annual Change
Number of IMPACT cases	72	116	130	-44.62%
Number of TANF IMPACT adults	0	5	5	-100.00%
Number of SNAP IMPACT Cases	72	111	125	-42.40%
Total number of adults employed	23	28	61	-62.30%
Number of TANF IMPACT adults newly employed (within past 30 days)	2	1	1	100.00%
Number of SNAP IMPACT adults employed	21	27	60	-65.00%
Total number of adults ineligible due to employment	111	136	162	-31.48%
Number of TANF adults ineligible due to employment	0	0	0	
Number of SNAP adults ineligible due to employment	111	136	162	-31.48%

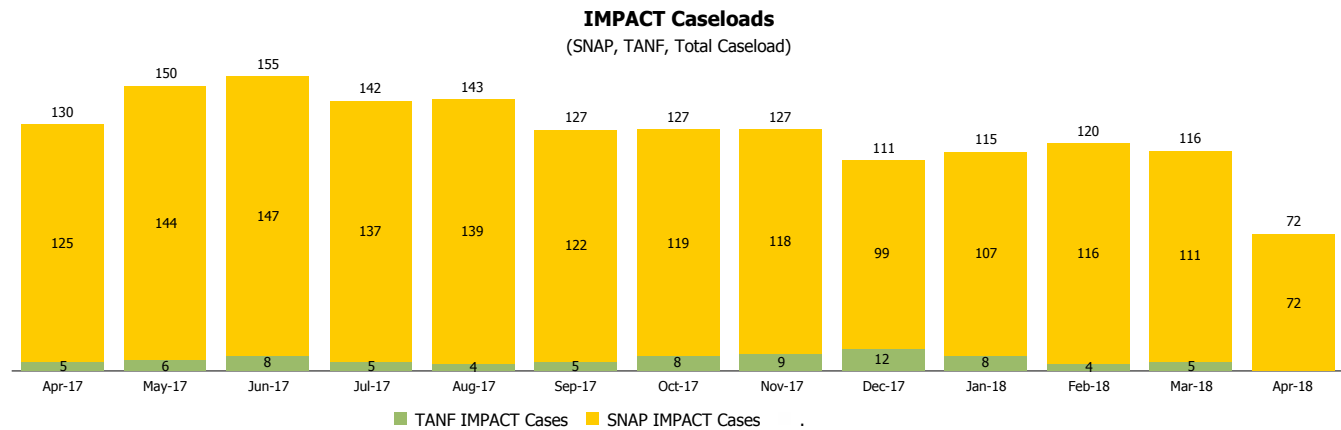

Note:

All data July 2014 and following will be broken out according to the new DFR region structure effective July 1 2014.