



DIVISION OF FAMILY RESOURCES

Dearborn County Monthly Management Report April 2018

State of Indiana

Eric Holcomb
Governor

Family and Social Services Administration

Jennifer Walthall, M.D.
Secretary

Division of Family Resources

Adrienne Shields
Director

For questions regarding data on this report contact:
office.Communications@fssa.IN.gov



State of Indiana

Published May 2018



DIVISION OF FAMILY RESOURCES

Monthly Management Report

Reporting Month: April 2018

Location: Dearborn County

TEMPORARY ASSISTANCE FOR NEEDY FAMILIES (TANF)

Child-Only and One-Parent Families	Apr 30, 2018	March 2018	April 2017	Annual Change
Number of families receiving TANF Grants	57	56	52	9.62%
Total number of grant recipients	116	112	105	10.48%
Number of adult grant recipients	7	7	8	-12.50%
Number of child grant recipients	109	105	97	12.37%
Total payments	\$11,692	\$11,041	\$10,068	16.13%
Average payment per case	\$205.12	\$197.16	\$193.62	5.94%
Average payment per recipient	\$100.79	\$98.58	\$95.89	5.12%
Number of cases with benefits reduced to zero	0	1	1	-100.00%
Number of recipients with benefits reduced to zero	0	2	2	-100.00%
Number of adult recipients with benefit reduced to zero	0	1	0	0%
Number of child recipients with benefit reduced to zero	0	1	2	-100.00%

Two-Parent Families	Apr 30, 2018	March 2018	April 2017	Annual Change
Number of families receiving TANF Grants	0	0	0	0%
Total number of grant recipients	0	0	0	0%
Number of adult grant recipients	0	0	0	0%
Number of child grant recipients	0	0	0	0%
Total payments	\$0	\$0	\$0	0%
Average payment per case	\$0.00	\$0.00	\$0.00	0.00%
Average payment per recipient	\$0.00	\$0.00	\$0.00	0.00%
Number of cases with benefits reduced to zero	0	0	0	0%
Number of recipients with benefits reduced to zero	0	0	0	0%
Number of adult recipients with benefit reduced to zero	0	0	0	0%
Number of child recipients with benefit reduced to zero	0	0	0	0%

Note:

All data July 2014 and following will be broken out according to the new DFR region structure effective July 1 2014.

Source:



DIVISION OF FAMILY RESOURCES

Monthly Management Report

Reporting Month: April 2018

Location: Dearborn County

TEMPORARY ASSISTANCE FOR NEEDY FAMILIES (TANF)

TANF Regular And TANF Two-Parent Cash Assistance

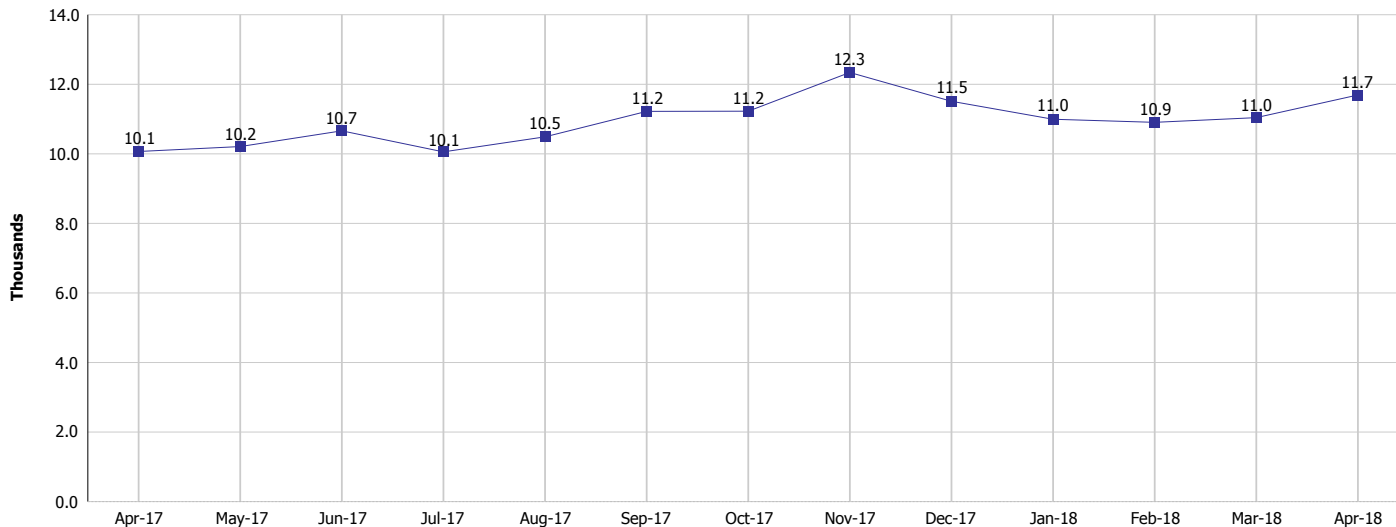

TANF Cases and Recipients (TANF Regular and TANF Two-Parent)

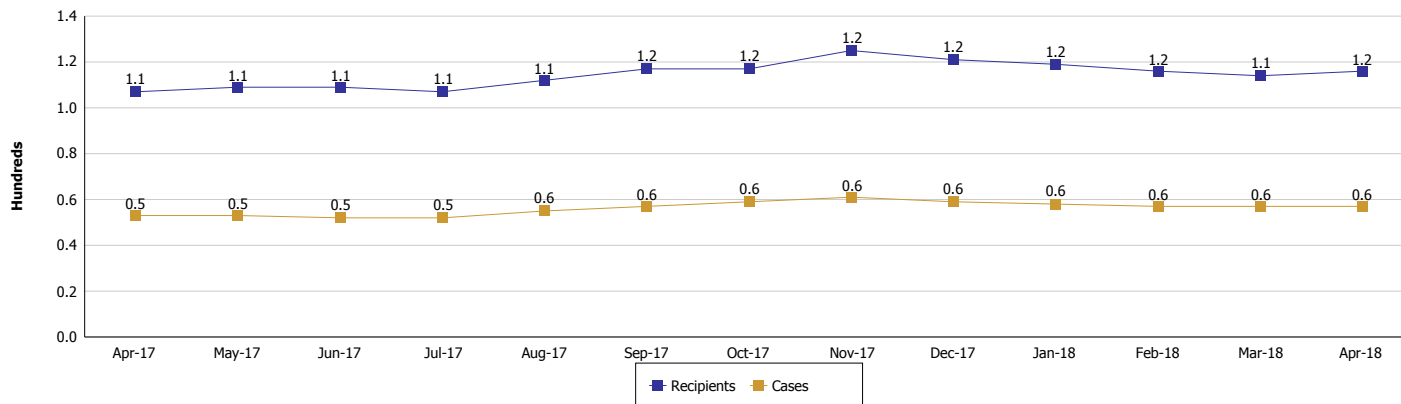

Note:

All data July 2014 and following will be broken out according to the new DFR region structure effective July 1 2014.



DIVISION OF FAMILY RESOURCES

Monthly Management Report

Reporting Month: April 2018

Location: Dearborn County

SUPPLEMENTAL NUTRITION ASSISTANCE PROGRAM (SNAP)

	April 2018	March 2018	April 2017	Annual Change
Total issuance	\$362,700	\$364,076	\$409,499	-11.43%
Number of households receiving SNAP benefits	1,453	1,467	1,598	-9.07%
Number of recipients	3,125	3,155	3,484	-10.30%
Average issuance per household	\$249.62	\$248.18	\$256.26	-2.59%
Average issuance per recipient	\$116.06	\$115.4	\$117.54	-1.26%

Note:

All data July 2014 and following will be broken out according to the new DFR region structure effective July 1 2014.



DIVISION OF FAMILY RESOURCES

Monthly Management Report

Reporting Month: April 2018

Location: Dearborn County

SUPPLEMENTAL NUTRITION ASSISTANCE PROGRAM (SNAP)

SNAP Issuance

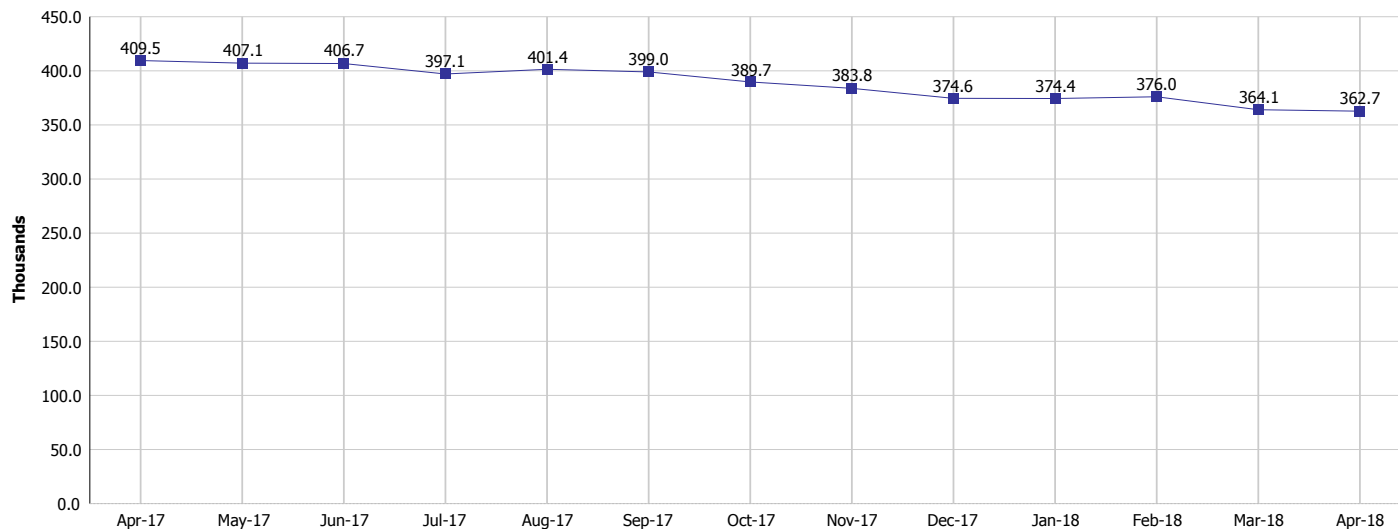

SNAP Households and Recipients

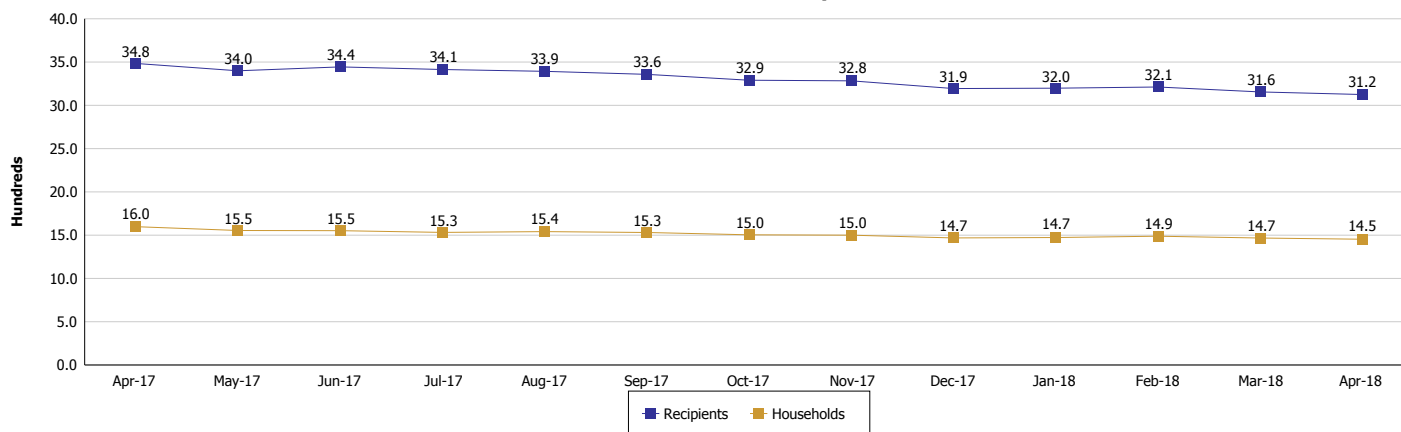

Note:

All data July 2014 and following will be broken out according to the new DFR region structure effective July 1 2014.



DIVISION OF FAMILY RESOURCES

Monthly Management Report

Reporting Month: April 2018

Location: Dearborn County

HIP 2.0 and SNAP

	April 2018	March 2018	April 2017	Annual Change
Total HIP 2.0 Members	2,510	2,555	2,469	1.66%
HIP Members also SNAP Recipients	789	811	892	-11.55%
Percentage HIP Members SNAP Recipients	31.4%	31.7%	36.1%	-1.88%
HIP Members SNAP ABAWDs	42	40	44	-4.55%
Percentage HIP Members SNAP ABAWDs	1.7%	1.6%	1.8%	-1.88%

Note:

All data July 2014 and following will be broken out according to the new DFR region structure effective July 1 2014.



DIVISION OF FAMILY RESOURCES

Monthly Management Report

Reporting Month: April 2018

Location: Dearborn County

INDIANA MANPOWER PLACEMENT AND COMPREHENSIVE TRAINING (IMPACT)

	April 2018	March 2018	April 2017	Annual Change
Number of IMPACT cases	48	45	39	23.08%
Number of TANF IMPACT adults	4	2	3	33.33%
Number of SNAP IMPACT Cases	44	43	36	22.22%
Total number of adults employed	6	3	17	-64.71%
Number of TANF IMPACT adults newly employed (within past 30 days)	1	0	1	0.00%
Number of SNAP IMPACT adults employed	5	3	16	-68.75%
Total number of adults ineligible due to employment	22	32	25	-12.00%
Number of TANF adults ineligible due to employment	0	0	0	
Number of SNAP adults ineligible due to employment	22	32	25	-12.00%

IMPACT Caseloads
(SNAP, TANF, Total Caseload)

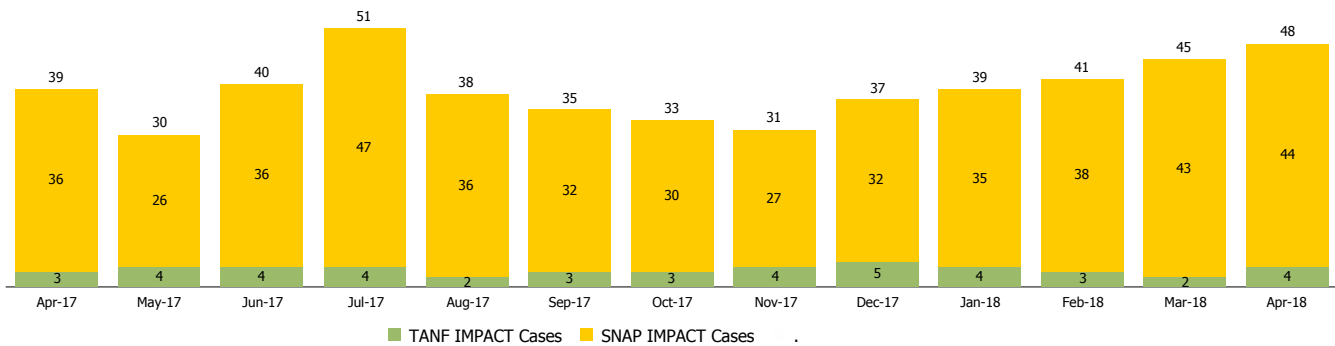

Note:

All data July 2014 and following will be broken out according to the new DFR region structure effective July 1 2014.