



DIVISION OF FAMILY RESOURCES

Monthly Management Report April 2020

State of Indiana

Eric Holcomb
Governor

Family and Social Services Administration

Jennifer Sullivan, M.D.
Secretary

Division of Family Resources

Adrienne Shields
Director

For questions regarding data on this report contact:
office.Communications@fssa.IN.gov



State of Indiana

Published October 2020



DIVISION OF FAMILY RESOURCES

Monthly Management Report

Reporting Month: April 2020

Location: Statewide

TEMPORARY ASSISTANCE FOR NEEDY FAMILIES (TANF)

Child-Only and One-Parent Families	Apr 30, 2020	March 2020	April 2019	Annual Change
Number of families receiving TANF Grants	5,965	5,197	5,232	14.01%
Total number of grant recipients	12,932	10,844	10,714	20.70%
Number of adult grant recipients	2,271	1,518	1,411	60.95%
Number of child grant recipients	10,661	9,326	9,303	14.60%
Total payments	\$1,216,141	\$1,035,146	\$1,009,772	20.44%
Average payment per case	\$203.88	\$199.18	\$193.00	5.64%
Average payment per recipient	\$94.04	\$95.46	\$94.25	-0.22%
Number of cases with benefits reduced to zero	69	78	76	-9.21%
Number of recipients with benefits reduced to zero	144	163	172	-16.28%
Number of adult recipients with benefit reduced to zero	36	40	39	-7.69%
Number of child recipients with benefit reduced to zero	108	123	133	-18.80%

Two-Parent Families	Apr 30, 2020	March 2020	April 2019	Annual Change
Number of families receiving TANF Grants	344	216	220	56.36%
Total number of grant recipients	1,269	783	824	54.00%
Number of adult grant recipients	471	260	294	60.20%
Number of child grant recipients	798	523	530	50.57%
Total payments	\$94,509	\$53,562	\$48,482	94.94%
Average payment per case	\$274.74	\$247.97	\$220.37	24.67%
Average payment per recipient	\$74.48	\$68.41	\$58.84	26.58%
Number of cases with benefits reduced to zero	8	9	5	60.00%
Number of recipients with benefits reduced to zero	33	38	22	50.00%
Number of adult recipients with benefit reduced to zero	12	12	9	33.33%
Number of child recipients with benefit reduced to zero	21	26	13	61.54%

Note:

All data July 2014 and following will be broken out according to the new DFR region structure effective July 1 2014.

Source:



DIVISION OF FAMILY RESOURCES

Monthly Management Report

Reporting Month: April 2020

Location: Statewide

TEMPORARY ASSISTANCE FOR NEEDY FAMILIES (TANF)

TANF Cash Assistance
(TANF Regular and TANF Two-Parent)

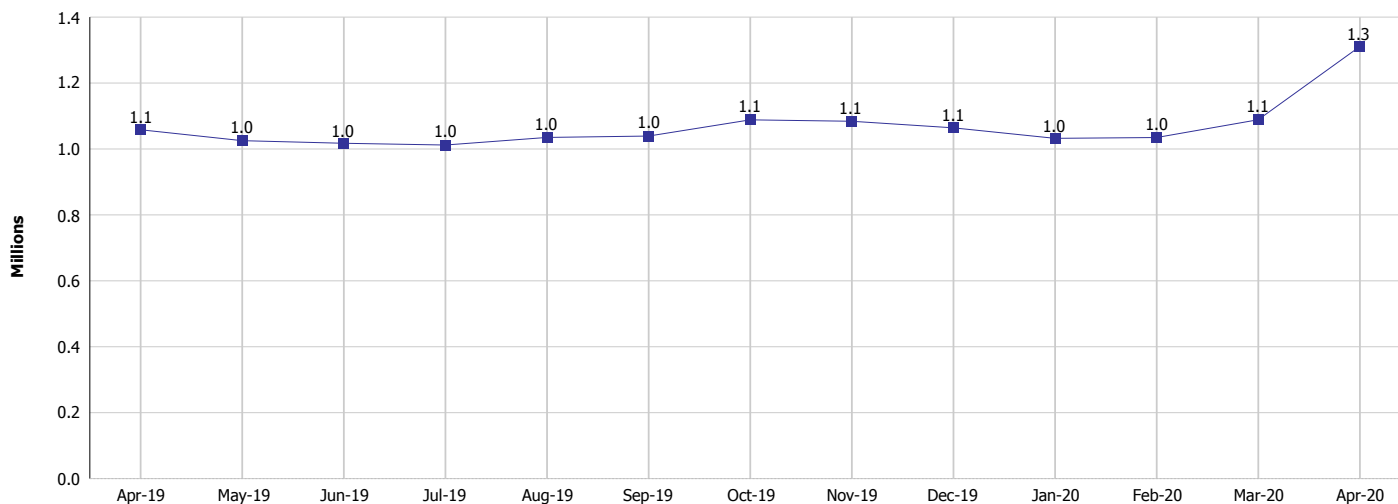

TANF Cases and Recipients
(TANF Regular and TANF Two-Parent)

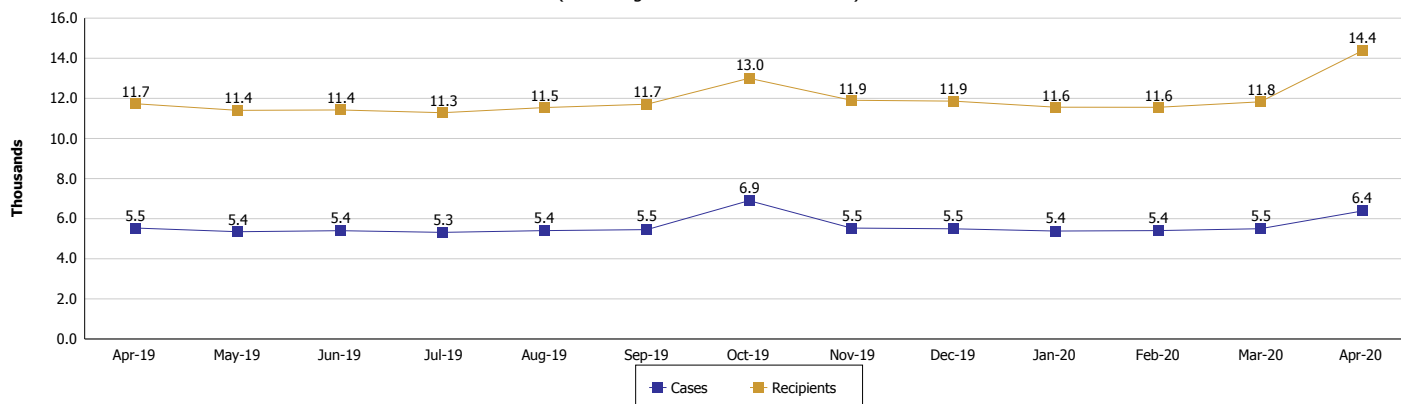

Note:

All data July 2014 and following will be broken out according to the new DFR region structure effective July 1 2014.



DIVISION OF FAMILY RESOURCES

Monthly Management Report

Reporting Month: April 2020

Location: Statewide

SUPPLEMENTAL NUTRITION ASSISTANCE PROGRAM (SNAP)

	April 2020	March 2020	April 2019	Annual Change
Total issuance	\$110,554,851	\$68,158,337	\$67,996,521	62.59%
Number of households receiving SNAP benefits	286,420	256,961	260,883	9.79%
Number of recipients	626,860	566,214	578,914	8.28%
Average issuance per household	\$385.99	\$265.25	\$260.64	48.09%
Average issuance per recipient	\$176.36	\$120.38	\$117.46	50.15%

Note:

All data July 2014 and following will be broken out according to the new DFR region structure effective July 1 2014.

SNAP ERROR RATES

	December 2019	November 2019	October 2019	Cumulative FFY 2019
FFY Cumulative Positive Error Rate	8.57%	8.19%	3.88%	8.30%
Monthly Positive Error Rate	9.39%	12.80%	3.88%	NA
FFY Cumulative Negative Error Rate	34.74%	40.94%	34.33%	40.03%
Monthly Negative Error Rate	22.22%	48.33%	34.33%	NA

Note:

All data July 2014 and following will be broken out according to the new DFR region structure effective July 1 2014.

Notes:

Reporting periods for SNAP Error Rates reflect the review period and Federal submission deadline. The month reported above is the month in which an action was taken included in the review sample.

Positive actions are those which produced an issuance of benefits to a household. Negative actions are those which closed or denied benefits to a household.

Error Rate data is reported by the state before the federal agency has accepted and finalized the results. This rate is subject to revision based upon: completion and submission of outstanding reviews; final review corrections; and completion of previously dropped reviews. Monthly numbers are taken from end-of-month totals. The error status of cases may be changed by the State or Federal Review process, which would cause a change that might not be reflected in the previous monthly numbers.



DIVISION OF FAMILY RESOURCES

Monthly Management Report

Reporting Month: April 2020

Location: Statewide

SUPPLEMENTAL NUTRITION ASSISTANCE PROGRAM (SNAP)

SNAP Issuance

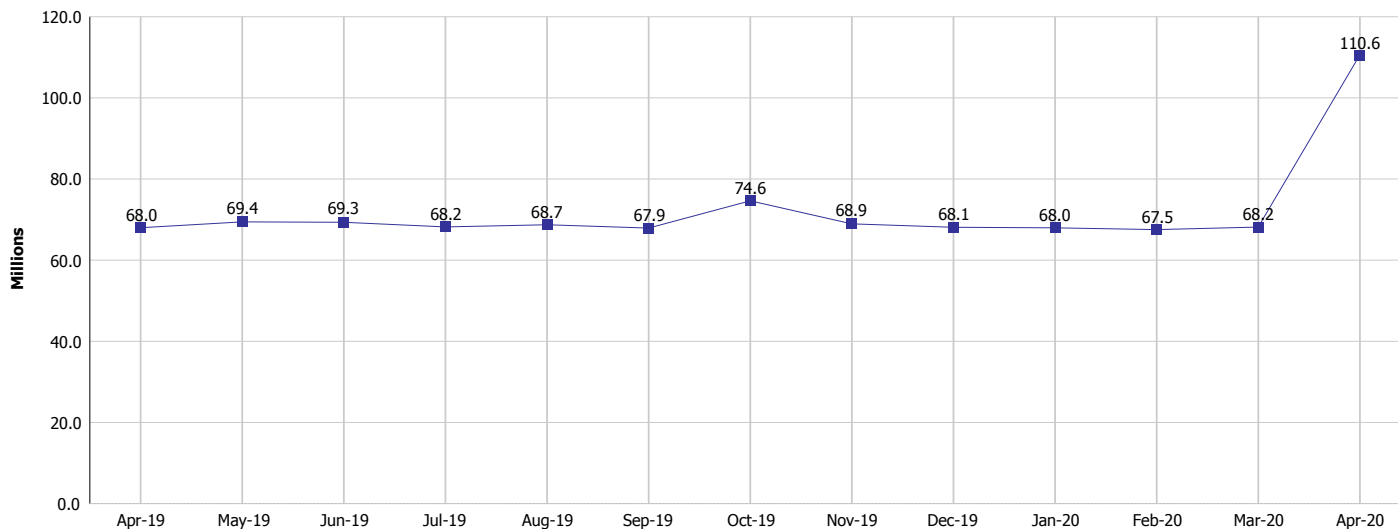

SNAP Households and Recipients

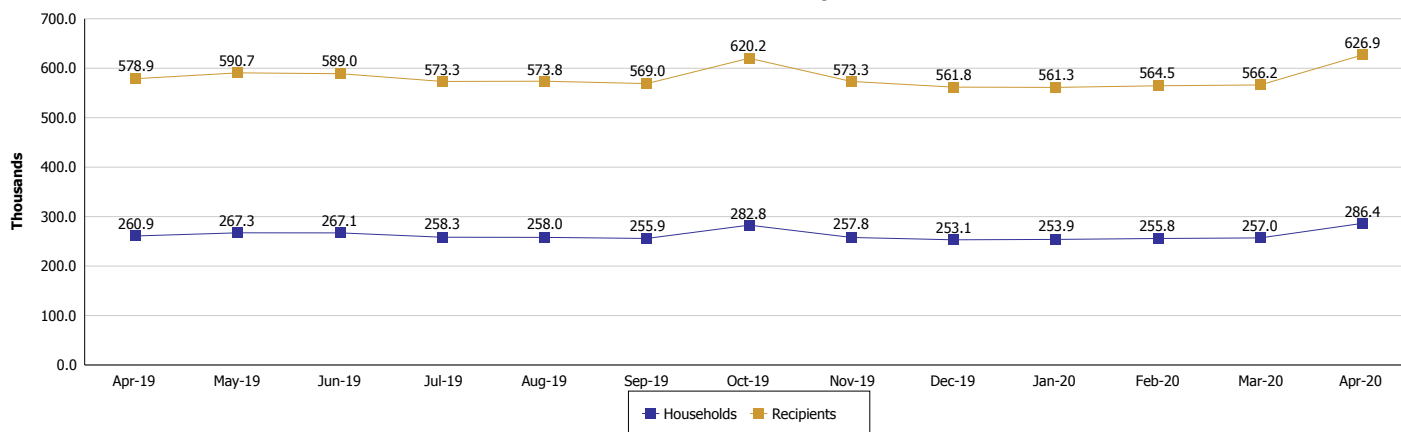

Note:

All data July 2014 and following will be broken out according to the new DFR region structure effective July 1 2020.



DIVISION OF FAMILY RESOURCES

Monthly Management Report

Reporting Month: April 2020

Location: Statewide

HIP 2.0 and SNAP

	April 2020	March 2020	April 2019	Annual Change
Total HIP 2.0 Members	467,619	450,329	432,682	8.07%
HIP Members also SNAP Recipients	165,043	143,397	142,807	15.57%
Percentage HIP Members SNAP Recipients	35.3%	31.8%	33.0%	2.29
HIP Members SNAP ABAWDs	6,357	3,211	4,889	30.03%
Percentage HIP Members SNAP ABAWDs	1.4%	0.7%	1.1%	0.2

Note:

All data July 2014 and following will be broken out according to the new DFR region structure effective July 1 2014.



DIVISION OF FAMILY RESOURCES

Monthly Management Report

Reporting Month: April 2020

Location: Statewide

INDIANA MANPOWER PLACEMENT AND COMPREHENSIVE TRAINING (IMPACT)

	April 2020	March 2020	April 2019	Annual Change
Number of IMPACT cases	15,466	6,756	6,782	128.04%
Number of TANF IMPACT adults	1,785	674	374	377.27%
Number of SNAP IMPACT Cases	13,681	6,082	6,408	113.50%
Total number of adults employed	1,245	823	1,241	0.32%
Number of TANF IMPACT adults newly employed (within past 30 days)	98	75	89	10.11%
Number of SNAP IMPACT adults employed	1,147	748	1,152	-0.43%
Total number of adults ineligible due to employment	2,831	3,138	4,461	-36.54%
Number of TANF adults ineligible due to employment	9	13	13	-30.77%
Number of SNAP adults ineligible due to employment	2,822	3,125	4,448	-36.56%

IMPACT Caseloads
(SNAP, TANF, Total Caseload)

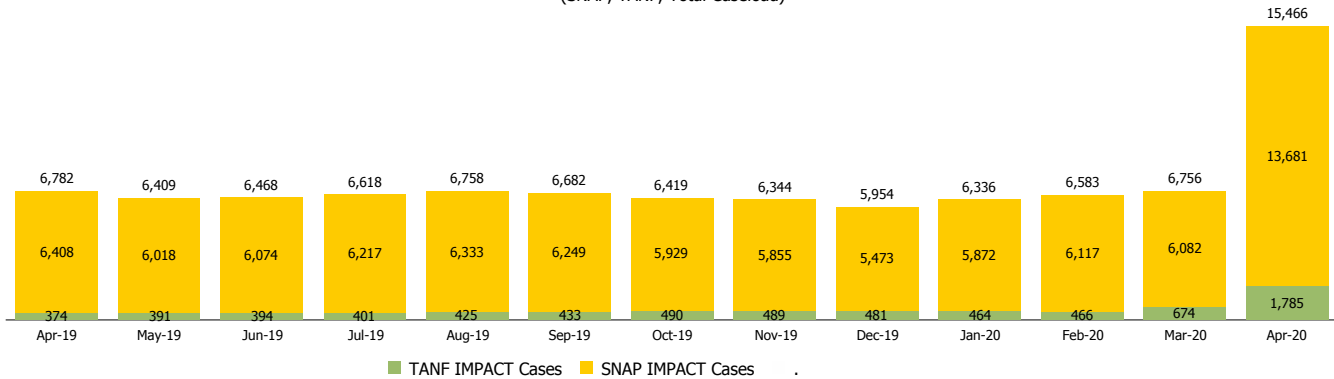

Note:

All data July 2014 and following will be broken out according to the new DFR region structure effective July 1 2014.